URDAY, NOVE
Hamburg
SAFEST PLACE TO
DWAY, EIGHTH AND
See
"Qu
Cor
Win
at E
and
Bro
am
1695
pparel
onable
6.50
e duplicated
of new Fall
ome models
These are
Others have
pecially for
e of French
velty mate-
plated.
$10
l Saturday
gonal serge
black. Semi-
They are
e extreme.
ble Stockings
for girls and heavy cor-
have double knees, soles,
aring. All sizes are here.
Stockings, at
en's ribbed silk, finished
and heavy corduroy ribbed
gs with double soles, heels
oes. Exceptional values.
ETTICOAT
Taffeta Silk
ETTICOATS $3.98
and colored effects. Exceptionally
and very beautifully made and fi
be hard to duplicate at
toned Brocade
TICOATS, AT $5.
ly a handsome line. The
and artistic—the quality is
ervice is assured. Tailored
eta and Messaline
TICOATS, AT
ractive assortment of new
Many odd garments that
her priced included.

Complete—148 Pages. Part I—Section Eight—124 Pages.

The Los Angeles Times

Los Angeles Public Library.

MAXIMUM TEMPERATURES: LOS ANGELES, 69; Boston, 48; New York, 48; Washington, 58; Pittsburgh, 50; Cincinnati, 76; Chicago, 58; Kansas City, 74; St. Paul, 60; Jacksonville, 82.

ANNUM, $9.00 | Per Month, 75 Cents, or 2½ Cents a Copy.

SUNDAY MORNING, NOVEMBER 7, 1909.

On All News Stands, Trains and Streets. | 5 CENTS.

E WEATHER.
ecast for next
—For Los Angeles and
Fair; light north wind,
south. For San Fran-
ity: Showers, mod-
wind.
R: sunset, 4:58; moon
, Monday.
DAY—Maximum tempera-
deg.; minimum, 53 deg.
n, northeast; velocity, 5
, southeast; velocity, 9
midnight the temperature
clear.
2 a.m. the temperature
clear.
ther report. In-
rative temperatures.
to page 22, part V.]

TICLES
PARTS AND PAGES.
ew Indian Budget.
Defeated.
Fall at Auto Race Meet.
Aldrich Currency Plan.
the Pacific Slope.
Middle Western News.
Latest Foreign News.
Issues for Money.
Gives His Orders.
Los Angeles County.
Be Touchdowns."
Vital Record.
Points on World Journey.
New Alexandria.
Day of Primaries.
Well-known Men.
Editorial Page: Pen Points.
Letters Column.
Orange Valley Correspondence.
Official Doings.
Weekly Mining Review.
Green Tree Post.
Life of the Chinese.
Success with a Career.
Letter to "Prof. Napoleon."
Mining Development.
Yard in the Air.
Chicago and New York."
Pieces of Spice.
Phases of Local Life.
Theatres, Stage Gossip.
Los Angeles Society.
Correspondence of Us.
Coast to Japan.
Art Notes.
Foreign Stage.
Fashionable Society.
Christmas.
Financial Advertising.
Market Review.
Local Briefs.
Financial.
Chicago Saloons.
Kissing Lords.
French Soldiers.
Palace Pa.
Moving Pictures.
Interesting People.
New Books.
Mission Memories.
Go Public Schools.
Continental Tie.
Letter by Dartmouth.
Los Angeles.
Phoenix Runs.
Seattle Mark.
Season Proves Promised.
Ready for Trial Here.
Coast League.
Fifteen.
Game Again.
Unwritten Rule.
OF THE NEWS
THIS ISSUE.
Bear very seriously in-
ring start of Los
automobile crash-
Eastlake Park;
watched by
streets.
with eight-
project
to change
the limit
buildings, which
are in favor of
from unusual
accomplished
manual la-
lectures,
in faraway
of 15 cents per hun-
to be enforced by
6, in time to af-
crop.
new member of
distinguished
attorney, and
Chinatown by
to feasters with
and other
the dope from
finds his dear old
can trust.
mothers of un-
the rod.
himself "Count" de-
people by means of
has warrant is-
married man of
says, pressed un-
upon her.
of H. J. Ockenfelder dies
assassination under as-
found on body of self-
Hastings reveals his
of Roswell may be
New Mexico; for-
place.
action of grand
charge of de-
to outdo mil-
British suffragettes.
Lawyer asserts he has dis-
that will do away
of vast importance
Washing-
had needed at
of appoint-
Japanese Am-
Takahira.
Colon tells of vio-
against Zela-
first refusal of his
Lords act on
fish outlook for
of stocks

INEVITABLE.

CONFLICT CERTAIN.

King Fails to Get Compromise.

Summons Premier to Fruitless Conference on the Budget.

Effort to Have Land Taxes Dropped from the Bill Unavailing.

Ruler Is Cautioned Against Overstepping His Prerogatives.

[BY DIRECT WIRE TO THE TIMES.]

LONDON, Nov. 6.—[Exclusive Dispatch.] Conflict between the House Lords and the Commons over the budget is inevitable.

King Edward is in an earnest controversy with Premier Asquith over the budget. His Majesty cares little about the budget itself, but he desires intensely to smooth away the conflict between the Lords and the Commons. Of the possible results of this conflict the King has said:

"It may leave me the only hereditary institution in the three kingdoms."

His Majesty's attitude became so aggressive recently, constant report has it, that the Premier was forced to tell him firmly he was overstepping his constitutional prerogatives. When the King summoned Mr. Asquith to Balmoral Castle a month ago he told the Premier peremptorily that the fight between the Lords and Commons must be averted at all costs.

The King proposed that Asquith drop the land taxes on condition that the House of Lords agree to pass the rest of the budget. The Premier refused to listen to terms which he said would drive practically his whole party into revolt. But Asquith offered to consider any proposition for a possible compromise with which Lord Lansdowne, the opposition leader in the House of Lords might approach him.

ROYAL DEMAND.

The Times correspondent hears that the last words the King uttered to the Premier at this remarkable interview were:

"An accommodation must be arrived at."

This command the King conveyed also to Lord Lansdowne. Moreover, His Majesty suggested indirectly to Lloyd-George, the Chancellor of the Exchequer that the speech he was about to make at Newcastle (October 9) be postponed.

The Chancellor was told that the King had already persuaded Lord Rosebery to refrain from speaking in opposition to the budget at Birmingham, and that Lloyd-George should return the compliment.

The Chancellor of the Exchequer expressed profound regret at being obliged to disregard the King's suggestion. He explained that his silence at that moment might seriously impair the budget's chances of becoming law and convey the impression that he was wavering as to the justice of some of its provisions.

REQUEST REFUSED.

Not only did Lloyd-George refuse to put off his speech at Newcastle, but in the speech he made there he took an uncompromising position for the budget in all its details, and so made possible the conference between the Premier and Lord Lansdowne, which the King has commanded.

Furthermore, simultaneously with the King's arrival in London (October 11) Lloyd-George left for a motor tour on the continent to be gone for precisely as many days as the King's visit here lasted.

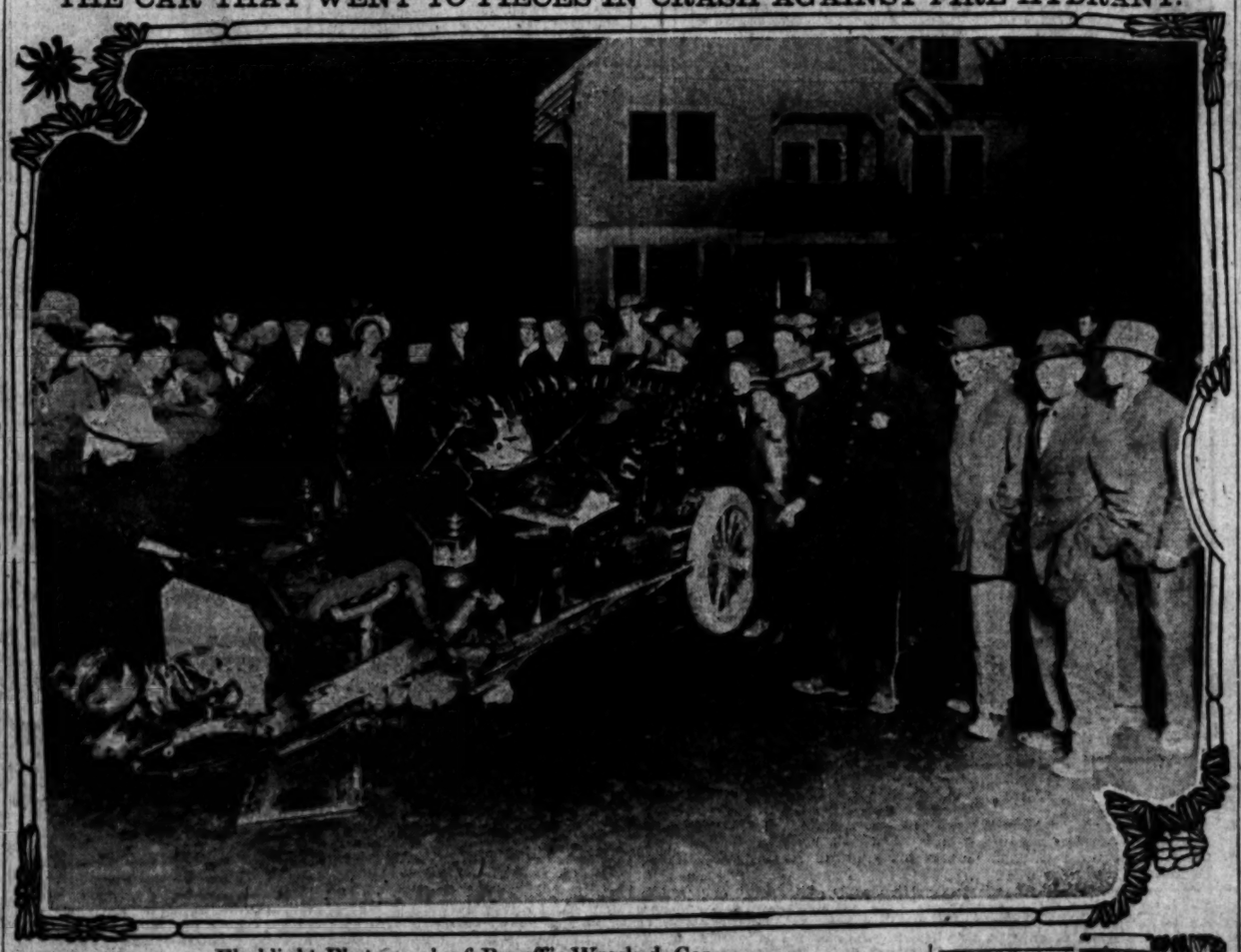
The King, according to his custom, summoned Lloyd-George to Buckingham Palace, there to bring fresh pressure on him, but the Chancellor's departure plainly intimated to His Majesty that the Chancellor could not be influenced. The conflict between Lords and Commons is inevitable now.

The King, it is said, admires Lloyd-George for his great ability and courage. But His Majesty hates Winston Churchill, whom he described the other day, it is reported, as "partly alien and wholly undesirable."

Lloyd-George and Churchill are the men who are making the fight for the budget, both in the Cabinet and in

(Continued on Second Page.)

THE CAR THAT WENT TO PIECES IN CRASH AGAINST FIRE HYDRANT.



Flashlight Photograph of Boruff's Wrecked Car,

and ex-Sheriff John Burr of San Fernando, who was the most seriously injured in last night's accident near Eastlake Park.

TO RAISE CAIN.

IOWA SUFFRAGETTES PLAN PANDEMONIUM.

[BY DIRECT WIRE TO THE TIMES.]

SIOUX CITY (Iowa) Nov. 6.—[Exclusive Dispatch.] The militant methods of the English suffragettes, including the use of fists and the breaking of laws, the welcoming of jail sentences and the storming of legislative halls, are at last to become a reality in the United States. Iowa women are the leaders of the militant movement and they are now planning for a campaign that is liable to make the "stunts" of the Britishers seem tame in comparison.

The preparation for a militant campaign of the liveliest kind is being made as a result of the resolutions adopted ten days ago by the Iowa Woman Suffragist Association, by which "obstructive methods" were indorsed. In consequence the women are getting ready to move on the State Legislature in force this winter, defying police, militia and every other power in the State.

"There will not be enough policemen in Des Moines to put us out of the capitol, and if they want to get rid of us they'll have to call out the militia," that is the defiance voiced by Mrs. Julia Clark Hallam, the newly elected militant president of the organization. It sums up the attitude of the Iowa suffragettes, for it would seem that they are now suffragettes rather than suffragists.

This attitude means that for the first time in the United States the English idea of "fight for suffrage by any means, lawful or unlawful, fair or foul," is adopted by a responsible association. In the opinion of Iowa suffragette leaders this means that the American spark of militancy has been fired, and that a militant conflagration is likely to run through America as it has run through England.

The programme as thus far prepared shows that the women are ready to do these things:

Go in force by hundreds to the State Capitol this winter, when the suffrage bill is being considered.

Prevent by obstructionist methods the passage of other legislation, if the bill is not considered favorably.

Yell at the legislators, sound the festive fish horn, ring the melodious cow bell, shout suffragette battle cries and cause general pandemonium at the capitol.

Defy the police.

Laugh the militia to scorn.

Use their fists and probably their nails.

Break any old law that seems to need breaking in the carrying on of the campaign.

And lastly, but by no means leastly, to go to jail.

In other words, the suffragettes of Iowa are ready to go the limit on this proposition. They are thoroughly impregnated with the English idea that to get suffrage, even to get suffrage arguments listened to, it is necessary to force the question on the public mind. Consequently, Iowa women stand prepared to do anything their British sisters ever have done, and also ready to raise the British ante in causing trouble.

AMERICANS FIRST.

SUFFRAGETTE LEADER HOPEFUL

[ASSOCIATED PRESS NIGHT REPORT.]

NEW YORK, Nov. 6.—Mrs. Philip Snowden the English suffragette has informed the New York Equal Franchise League that she would not be surprised if American women obtained the right to vote before their English sisters did.

"If you do win the right to vote first," she said, "it will help us in our fight, and if we win first we will all leave our work at home and come to your aid. By working together we can win both battles."

EX-SOLDIER MURDERED.

PASCO (Wash.) Nov. 6.—Pat Cavanaugh, a laborer, was killed in a saloon here today by Jones McCabe, said to be an ex-soldier. Cavanaugh and McCabe quarreled, and McCabe slashed Cavanaugh's throat with a knife. McCabe escaped.

DECISIVE BLOW.

ZELAYANS DEFEATED BY REVOLUTIONISTS.

Under Gen. Fornos Diaz, the Insurgents Beat Back the Advance of Government Troops, Killing and Wounding One Hundred.

[BY DIRECT WIRE TO THE TIMES.]

BLUEFIELDS (By wireless to Colon) Nov. 6.—[Exclusive Dispatch.] The rebels under Gen. Fornos Diaz engaged a force of government troops today at the town of Guatuaso, province of Chontales, and defeated them decisively.

One hundred of the Zelayans were killed or wounded. The loss of the rebels, who fought from ambush, was very slight.

Thus far every attempt of the Zelaya forces to invade the territory held by the revolutionists has been strongly repulsed. The men from the interior are fatigued and weakened by hard marching through the bush. There is no possibility of Zelaya retaking the lost territory. It is impossible for him to forward troops through the difficult country and should he attempt it his scouts would lose heavily.

Gen Chamorro still holds the San Juan Valley. He has fortified many strong positions along the river.

The reports of government successes from Managua are greatly exaggerated. They emanate from President Zelaya, who is afraid that his supporters in the interior will be forced to turn against him and support Provisional President Estrada.

AFTER MUNITIONS.

[BY DIRECT WIRE TO THE TIMES.]

NEW YORK, Nov. 6.—[Exclusive Dispatch.] Somewhere in New York there is a swarthy, keen-faced, bright eyed little man whose presence in this country is bothering the Nicaraguan legation at Washington so much that secret agents have been looking high and low for him in the little restaurants in Pearl street, in the small hotels in the cross streets near Union Square and in all those places where Spanish-Americans most do congregate.

The little man is Señor Don Enrique Espinosa, and he is a patriot attached to the staff of Gen. Estrada whose army is "revolting" all over Nicaragua, and trying to gain control of the government and oust President Zelaya. He is in New York as a purchasing agent for the insurgents, according to Señor Don Pio Bolanois, the Nicaragua Consul, and it is his purpose to buy a shipload of guns, tents, shot and shell and other munitions of war in this city and send them to Estrada.

So excited is the Consul that he has caused his agents to keep a close watch on a huge pile of masonry known as the Bannerman Castle, on an island about sixty miles up the Hudson, under the suspicion that some dark night Espinosa will back up in a boat and remove enough contraband of war to blow the whole southern republic to perdition.

"He is a menace, this Espinosa," said the Consul, "and the government of the United States should stop him. I have information that he has seen the Bannerman people, and that at the very first opportunity he will buy the guns and the ammunition and attempt to take them away. But I will keep a sharp watch, and I will call on the police of New York to help me.

"We in Nicaragua are much concerned over the attitude of the United States regarding this revolution. There is fear that the rebels may be recognized by this government, and if that is done it would be a most unfortunate thing. American interests in Nicaragua have nothing to gain by it, and it would be a violation of international law. Gen. Zelaya has just won a victory over Estrada, and I am sure the revolution is nearing an end."

NAVY SCUTTLED.

[BY DIRECT WIRE TO THE TIMES.]

NEW ORLEANS (La.) Nov. 6.—[Exclusive Dispatch.] Passengers arriving on the steamer Parisimina, from British Honduras, today told of the scuttling of the Honduran gunboat Tatumbia, and the murder of eighteen of her crew, after she had overhauled a British steamer engaged in smuggling between Jamaica and Honduras.

Six days ago, the Tatumbia overhauled the smuggler fifty miles out of Puerto Cortes and twenty of the gunboat's crew boarded her. The smuggler crew surrendered, and the smuggler captain told Copt. Zelelia that there was plenty of good rum in her hold.

Zelelia ordered a celebration. The prisoners feigned intoxication, and when the gunboat's crew succumbed to the rum, they were flung overboard. The smugglers crew scuttled the gunboat and then escaped.

Two of the sailors who were flung overboard reached one of the floating lifeboats of the sunken Honduran vessel, and reached Puerto Cortes with the story of the wholesale murder.

The scuttling of the Tatumbia deprives Honduras of her navy.

OFFERED CURRY'S PLACE.

William Robinson, Editor and Author, May Be Next Governor of New Mexico.

[ASSOCIATED PRESS NIGHT REPORT.]

ROSWELL (N. M.) Nov. 6.—William Robinson of Roswell, editor and author, today was offered the position of Governor of New Mexico to succeed Gov. Curry, according to a report current tonight.

The report was later confirmed by Mr. Robinson, who is being urged by his friends to accept.

Mr. Robinson is editor of the Roswell Register-Tribune, a well-known magazine writer and author of "Impressions of a Tenderfoot."

He has been prominently connected with political affairs of New Mexico for a number of years.

Mr. Robinson declined to indicate what his decision will be.

BIGAMIST TO GO FREE.

Her Six Husbands Decide to Let Matters Drop and She Will Be Released Tomorrow.

[BY DIRECT WIRE TO THE TIMES.]

KANSAS CITY (Mo.) Nov. 6.—[Exclusive Dispatch.] Mrs. Grace Chapman, who acknowledges that she married six men without going to the trouble of securing a divorce, will be given her liberty Monday. Her latest husband, who found the previous marriage certificates in his wife's trunk has decided not to prosecute.



SAVES MANIAC FROM DEATH.

While Doctors and Nurses Stand Helpless Hospital Employee Struggles With Insane Patient.

[ASSOCIATED PRESS NIGHT REPORT.]

DENVER, Nov. 6.—While doctors, nurses and patients breathlessly looked on, William S. Southerner, driver of the County Hospital ambulance, struggled desperately for fifteen minutes with Norah Wheeler, an insane patient, on the narrow ledge at the top of the roof of the insane ward of the hospital today.

A dozen times it seemed as if the maniac and the man struggling to keep her from certain death would fall to the ground fifty feet below, but finally the woman's strength gave way, and Southerner, bleeding, and his clothing almost torn from him, dragged her to safety.

Mrs. Wheeler, a powerful woman, 28 years of age, escaped from the woman's ward and, to elude imaginary enemies, climbed to the roof of the building, thence to the narrow ledge. Her screams attracted the attention of the hospital attaches, and Southerner at once made for the roof.

He caught the woman just as she was about to jump

DOZEN GIRLS 'PHONE "YES."

Youth Asks One Over Wire to Marry Him and There Are Others "on the Line."

[BY DIRECT WIRE TO THE TIMES.]

FAIRFAX (Mo.) Nov. 6.—[Exclusive Dispatch.] Henry Winston, a prosperous young farmer residing five miles from here, is experiencing all the trouble and annoyance that comes from being engaged at one and the same time to marry twelve young women. He doesn't know which he is to marry, because he doesn't know to which he first became engaged. The Winstons and Simpsons are on a party telephone line having fifteen subscribers, twelve of whom have marriageable daughters. The other day Winston rang up the Simpson house and asked for Miss Lorena Simpson. At the same time eleven other young women took up their receivers and listened. When Winston, after some preliminary conversation, asked Miss Simpson to marry him they all replied in the affirmative. Now Winston is wondering which young woman he is engaged to.

PHOENIXWARD.

CAR SKIDS, CRASHES.

Death May Follow Race Start.

Former Sheriff Burr Seriously Injured in Accident at Eastlake.

First Mishap Reported from San Bernardino to Pennsylvania.

Fifty Thousand Persons Cheer Drivers as They Speed Away.

BEAUMONT, Nov. 7.—[Exclusive Dispatch.] A big red car, believed to be Fenner's, passed through here at 12:58 o'clock and the operator at Banning reported it as passing there at 1:13 o'clock this morning. Operators report that between stations six and one-half miles apart the leading car covered the distances in seven minutes flat.

Time made by cars to San Bernardino:

	L. A.	San Ber.	Time.
Isotta-Fraschini	10:00	11:52	1:52
Elmore	10:15	12:19	2:04
Pennsylvania	10:30	1:07	2:35
Derris	10:45	12:44	1:57
Franklin	11:00	12:50	1:50
E.M.F.	11:15	1:18	2:03
Ford	11:30	1:44	2:14
Columbia	11:45	1:21	1:56
Buick	12:00	.....	.....
Kissalkar	12:15	.....	.....

John Burr, former Sheriff of Los Angeles county, was perhaps fatally injured, and three other persons were severely bruised when a Columbia touring car driven by Fred L. Boruff crashed against a fire plug and crashed into a crowd of persons standing in Downey avenue, watching the Phoenix automobile racers go by, about 10:30 o'clock last night.

Outside of this accident the race was started successfully and fifty thousand persons cheered the drivers as they drove through the city, out past Eastlake Park, and thence east to faraway Phoenix, which they are expected to reach Monday near noon, after passing tonight at the control across the Colorado River, at Ehrenburg.

All the cars got away without mishap, and from in front of the Hollenbeck Hotel at Second and Spring streets, north to Main, and out Main to Eastlake Park and the city limits great crowds lined the streets.

The first accident to a car was reported from San Bernardino when the Pennsylvania sheared a pin on the brake rod ten miles west of that town. The car stopped at a San Bernardino garage and wired up the break. The car was sent away again at 1:07.

The Isotta-Fraschini was the first to arrive at the Gate City, making the run in 1h. 52m. The Elmore took 2h. 4m. to make the same distance. Then came a mix-up in scoring, as the Pennsylvania failed to appear. After that, cars kept going through at intervals for two hours.

There was no interference from the police of San Bernardino, and some of the cars tore through the streets at fifty miles an hour, though most of them kept down to thirty-five. Third street of San Bernardino was lined with people and special officers were stationed along the route.

It was hard to distinguish the numbers on some of the cars and there were several errors in checking, which took some time to straighten out.

The Studebaker swashed a radiator and put into a garage at San Bernardino and then went on. The Columbia also went into garage. It sustained a broken frame just west of town.

STEER INTO HYDRANT.

TOURING CAR DEMOLISHED.

Attempting to dodge a cloud of dust and gasoline fumes, which enveloped a car in the Phoenix road race, four men were hurled twenty feet, and the automobile in which they were riding was demolished when they hit a fire plug at Downey avenue and Eastlake, last night.

John Burr of San Fernando, former Sheriff of Los Angeles county, and a well-known Republican politician, received injuries which may prove fatal. He was found to have a basal fracture of the skull, internal injuries and contusions and bruises, which make his recovery doubtful.

E. O. Hanson, a real estate man from Hollywood, received serious cuts and bruises. He will recover. Clifford Judy, a grocer of San Fernando, sustained cuts and internal injuries. His wounds are not dangerous. Fred L. Boruff, manager of the Porter ranch, who was driving the car, was uninjured.

The car in which the party was riding was going at a high rate of speed when it reached Downey avenue and Eastlake, going east. The driver was suddenly startled by a cry of "Look out for No. 3!" He swerved his car just in time to permit a car to pass, but as he turned, the big machine which he was steering, skidded and bounded forty feet into a fire plug on the corner. The shock was terrific.

(Continued on Eighth Page.)

MONETARY.

REMEDY IS SOUGHT.

Reform of Currency Unsettled.

Senator Aldrich Says Plan Will Be Adopted After Long Study.

Makes Earnest Appeal for Counsel and Assistance in Work.

Surprises Chicagoans by Not Advocating Central Bank.

[ASSOCIATED PRESS NIGHT REPORT.]

CHICAGO, Nov. 6.—Senator Nelson W. Aldrich of Rhode Island tonight in an address before the Chicago Commercial Club, delivered the first of a series of speeches which he is to make throughout the Middle West on the subject of currency reform.

Senator Aldrich is chairman of the commission appointed by Congress to make a comprehensive study of a monetary system for the United States.

To those who expected Senator Aldrich to use the occasion for the promulgation of the central bank project or any other plan of national finance, his speech must have been in the nature of a surprise. He declared at the outset, "that the question of a definite plan for reforming existing conditions has not yet been taken up by the commission," and added that no plan would be adopted "until after an opportunity had been afforded for the most careful and exhaustive study of all the conditions that surround the problem."

APPEALS FOR COUNSEL.

He said he had accepted the present occasion as an opportunity to make an earnest appeal to you as representative men of an important section, to give to the commission the advantage of your valuable counsel and cooperation in securing the adoption of a satisfactory remedial plan, one that will surely conserve and promote the vital interests of all the people of this great nation."

He called upon Chicago business men, and through them upon the business men of the country, to feel their own responsibility, individually and collectively, for the satisfactory outcome of the work.

"It is my purpose tonight to call the attention of the bankers and business men of Chicago to some of the more salient features of the work of the National Monetary Commission. The question submitted to it is so vast and involves so many collateral issues that my statement must necessarily be fragmentary and incomplete.

FULL INFORMATION SOON.

"We expect to be able to give to the public within a comparatively short time the fullest information, with reference to the experience and practical methods of other countries and of our own.

"When this record has been submitted and time has been given to analyze it fully, we shall, before reaching any decision, ask representatives of business interests throughout the country for an opinion as to what, if any, portion of it is pertinent and valuable in the formulation of a plan for the United States.

"In other countries wherever great monetary systems have been constructed or essentially modified, men whose experience and research had given their opinions special value have been called upon for advice and assistance. Our commission will follow this wise precedent. Any plan to be successful must represent the consensus of intelligent opinion of our common country.

TASK OF COMMISSION.

"The task of the commission is not only important but is surrounded by many difficulties. We have first to consider the wants of 90,000,000 of people; then the requirements of 25,000 banks (15,000 state, 7000 national), with differing interests; some with the right of note issue, all jealous of their own rights, and all naturally conservative as to innovations, and all unwilling to accept changes that are not plainly along the line of acknowledged improvement.

"The problem is too serious to be passed upon lightly. Too many great interests are involved for it touches at too many vital points in the economic life of the United States and its future development. Any radical changes must become operative only from time to time, so as not to disturb these conditions and relations.

"Controversies over note issues and banking methods are as ancient as banks. To secure satisfactory results it is evident that we must all lay aside our prejudices, our preconceived notions, perhaps our predisposition to advocate certain methods, but with a fixed determination finally to agree upon some plan that will fairly present the combined wisdom of all."

Mr. Aldrich said that he regarded an efficient organization of the credit and banking system of the country as much more important than the question of note issue.

"I am aware," he said, "that in other countries in the past, notably during the last half of the eighteenth century and the first half of the nineteenth, the question of note issues—that is to say, who should have the right to issue bank notes, upon what conditions they should be issued, what kind of security should be required—furnished the subject of most of the monetary discussions of the time.

GOVERNMENT CONTROL.

"In these countries with a single exception at the present time all thoughtful men look on the proper manner and character of note issue as no longer an open question or one of paramount importance. The conclusion has been reached that bank note issues should be made under governmental control, or at least subject to strict governmental restrictions, and this can only be successfully done through one central bank of issue.

"Our existing system of bank note issue is equally unsatisfactory to those who believe that all banks should have a right to issue notes to circulate as money as freely as they open credit on their books, and that no evil results can follow a legislative grant of this right, and to those who are not satisfied to have the volume of note issues dependent upon the amount of government bonds available rather than upon the demands of trade. It was the intention of the framers of the legislation of 1908 to furnish an emergency remedy that should continue only until some permanent policy could be agreed upon."

The speaker briefly referred to the disastrous results that followed the financial crisis of 1907, and the conviction that with a better monetary system its widespread consequences could have been avoided.

SAFEGUARDS POSSIBLE.

"I am, of course, aware," he continued, "that with the sanguine nature of the American people whose nervous energy is not always confined by limits of prudence, we are certain to have recurring periods of overspeculation and of abnormal inflation of values. But I am sure that it is quite possible by confining the effects to the transgressors and their immediate financial supporters, to save the business and the great financial interests of the country from disastrous suspensions of banks and a general destruction of credit."

WHERE POWER LIES.

The Senator said the power of the great banks of Europe to prevent panics is largely in the inherent strength of the institutions and in the unquestioned confidence of all classes in their ability successfully to take care of any situation.

Mr. Aldrich continued:

"One of the most important questions with which the commission has to deal was as to whether weight should be given the fact that other countries have with unanimity adopted certain policies with reference to banking and monetary affairs and how far this uniformity of experience and action should be influential in the preparation of a plan for our country. We cannot afford to ignore foreign experience.

"We are not able at this time to put into definite form the character of a credit organization we think desirable for the United States, but we can agree upon certain matters and provisions that must be guarded against or eliminated from any possible scheme.

"First—It would be impossible to establish any credit organizations that would interfere with or control the existing banks, or whose resources or credit could be used for speculative purposes; or that could possibly be dominated by the financial men or interests in one section of the country. We have many financial centers of importance in the United States between whom natural rivalry exists and whatever form our organization might take it is necessary to guard against giving to one banking community any advantage over another.

TO LEARN FROM OTHERS.

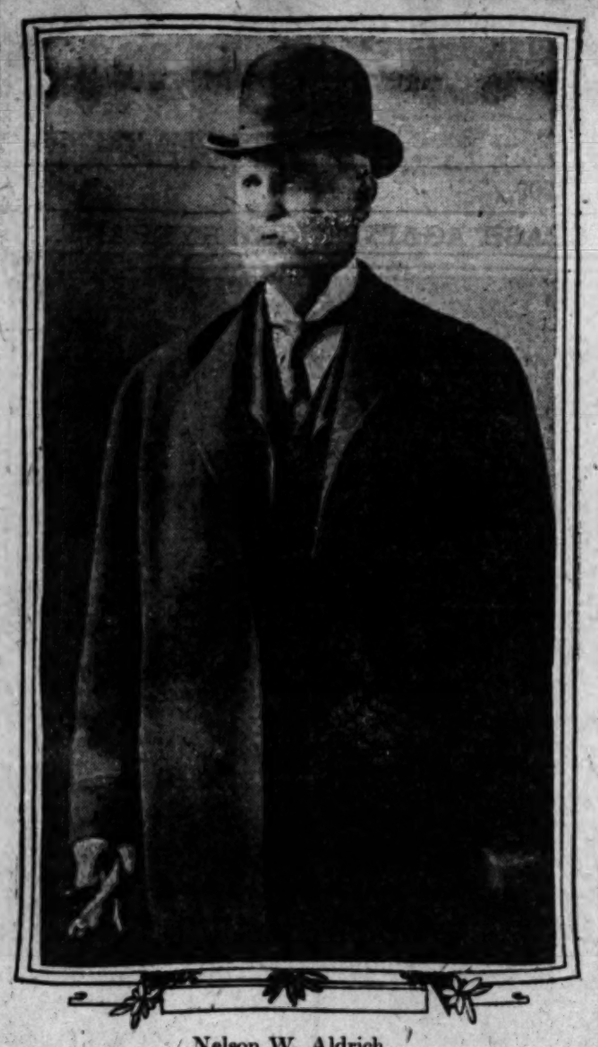
"Second—It is of equal, if not greater importance to adopt some of the more important features or systems that have been successful in other countries. I have too much confidence in the inherent good judgment and intelligence of our countrymen to believe that the dead political issues of three-quarters of a century ago could be revived, or that the ghost of Andrew Jackson could be summoned to prevent a consummation that would be advantageous to all.

"Third—Whatever may be the advantages of a system of branch banking in other countries, I do not think it is possible to adapt it to existing conditions in the United States."

Mr. Aldrich said that as soon as the preliminary studies and conferences could be had the commission would begin preparing a plan.

It was evident that the commission would not be able to present a plan at the coming session of Congress, but he said it might be able to make a report at the beginning of the third session of the present congress.

TELLS NATION'S NEED IN CURRENCY REFORM.



Nelson W. Aldrich,

chairman of National Monetary Commission, who began his series of speeches in Middle West at Chicago last night at notable meeting of Commercial Club, at which he outlined in part his proposed remedy for currency reform.

HARRIMAN PLAN.

EIGHTY-FIVE MILLIONS WILL BE SPENT IN YEAR ON ONE SYSTEM.

Gigantic Improvement Work on New York Central Lines Means Greatest Expenditure Ever Made for a Single Project in Railroad Work in Twelve Months. Fifteen Millions for Lake Shore.

[BY DIRECT WIRE TO THE TIMES.]

CHICAGO, Nov. 6.—[Exclusive Dispatch.] The death of Edward H. Harriman is to have no effect upon the extensive improvement plans which he inaugurated for the New York Central lines, and the task of rebuilding a large portion of the system lines is to be carried to completion with vigor.

In the accomplishment of this task there is to be expended during the coming year a total of $85,000,000, the largest sum ever spent on a single project in twelve months, which will go far toward making the New York Central lines capable of handling as large a volume of tonnage as the Pennsylvania and handle it as expeditiously.

When William Newman was taken from the presidency of the New York Central lines and W. C. Brown was put at their head through the suggestion of the late Edward H. Harriman, it was with the understanding that the new president would be given a free hand by the board in bridging the system lines up to the standard of physical perfection that pertains on the Union Pacific.

Harriman is said to have stated that to do this would take at least $100,000,000 and the directors were inclined to balk at first. Arguments of increased tonnage moved at less cost were used and finally prevailed. Mr. Brown was eager to undertake the task provided he was assured a sufficient amount of money. His plans were prepared and they called for an expenditure of $85,000,000 the first year. Again the board was inclined to balk but Harriman won it over in his usual masterful fashion and the expenditure was authorized.

Of the great sum to be expended fully $15,000,000 is to be poured into the Lake Shore, which for years had the reputation of being the best railroad physically in the United States. Its ballast, however, was sand and gravel, which has the twin faults of dust and instability. The great increase in the weight of locomotives and the size of cars, the great increase in the speed of passenger trains proved too great a strain on gravel ballast. The result was that the cost of maintenance on the Lake Shore became too great and there is to be a change to rock ballast. Fully 175 miles of new third and fourth track are to be built, 35,000 tons of new heavy steel rails are to be laid and 300 miles of crushed stone ballast put in.

Over 5000 freight cars, fifty new passenger engines and seventy-five new freight engines are to be provided, tracks are to be elevated in Chicago and new ore docks built at Ashtabula. Fully $3,000,000 is to be spent on the Short Line, $1,000,000 in completing the Lake Erie and Pittsburgh. Details of the expenditures which are to be made on the eastern end of the system have not been made public.

READ our special price list on standard goods, and save yourself money by buying here. American Pride, Bourbon, "bottled in bond," regular $1.25, now 85c per bottle; all our fifteen-year-old dry and wet wines, sold everywhere for $1.25, now 90c per gallon; orange wine, regular 75c, now 45c per bottle. Free delivery. Ed. Germain Wine Co., No. 425 South Main street. Phone 10919, Main 319.

For Orange Groves See
J. A. Fluch, Pomona.

CONFLICT CERTAIN.

(Continued From First Page.)

the country, and are showing resourcefulness and grit.

[Copyright, 1909, by Press Publishing Co.]

FEAR REBUFF FOR KING.

[BY DIRECT WIRE TO THE TIMES.]

LONDON, Nov. 6.—[Exclusive Dispatch.] Is King Edward about to meet the first rebuff of his reign? This is the question asked by those who know the facts of the King's recent intervention in the budget struggle in favor of a compromise and the avoidance of a general election. The matter acquires acute interest from the passage of the budget Thursday night in the House of Commons, by an overwhelming majority.

The bill now goes to the House of Lords, which will have an opportunity to act upon or reject the monarch's advice. It will be remembered that the story of the King's unusual course in this case reached the correspondent of the Los Angeles Times from a Tory source some weeks ago. Now it is published in London in the Nation, a political weekly, with which the Chancellor of the Exchequer, David Lloyd-George, is closely identified, and to which he contributes this week a long leading article, triple-leaded and bearing his name.

"The House of Lords," says the Nation, "has some time yet in which to think the matter over, but we doubt whether the delay will prevent it from being led by the brewers and protectionists in throwing out the bill, disregarding all counsels, however, exalted, and flouting Lord Lansdowne. The Liberal party must be prepared for immediate and vital action. The storm is gathering.

"The lords intend to destroy the budget, and with it the House of Commons' age-long authority in finance. The day this act is consummated the House of Lords becomes superior in effect to the throne, and gets the power to dismiss ministries and dictate the course of the national policy. The monarchy will have been enfeebled, if not repelled by the rejection of its counsels.

"Every power of the constitution seems threatened with a serious shock."

There is little doubt that the editor of the Nation got his information from David Lloyd-George as to the King's action. The argument of the editor as to the disastrous effects likely to ensue to the hereditary institutions of England sounds remarkably like the argument used by the King in his conferences with the leaders of the two great parties.

JAMES G. CLARK DEAD.

NEW ORLEANS (La.) Nov. 6.—[Exclusive Dispatch.] James G. Clark, a distinguished Confederate veteran and prominent business man here for forty years, died last night leaving a family scattered well over the country. His second wife survives as well as a sister, Mrs. J. D. Bethune of Los Angeles, and a nephew, Frank Bethune, this city. When the war broke out Mr. Clark enlisted at Harper's Ferry with the Confederates and afterward was attached to Stonewall Jackson's brigade. He was a member of many New Orleans carnival organizations.



Baron Yasuya Uchida,

Japanese diplomat, whose appointment as Ambassador to United States was announced yesterday.

FORMAL ANNOUNCEMENT.

UCHIDA NAMED AMBASSADOR.

STATE DEPARTMENT IS NOTIFIED OF EMPEROR'S CHOICE.

Japanese Diplomat, Who Has Been Appointed to Succeed Baron Kogoro Takahira, Has Had Wide Experience—First Position Was as Attache of Embassy at Washington.

[ASSOCIATED PRESS NIGHT REPORT.]

WASHINGTON, Nov. 6.—Baron Yasuya Uchida has been formally appointed by the Emperor of Japan as his ambassador to the United States, succeeding Baron Kogoro Takahira, who is at present in Tokio on leave of absence.

The State Department received today a cablegram from Ambassador O'Brien, at Tokio, announcing the appointment.

Baron Uchida, who is now in Tokio, was born in 1865, was appointed attache of the embassy in Washington in 1887, and later was transferred to London, where he served as secretary of the legation. Later he was again transferred to a similar position in Pekin, serving from 1895 to 1897. He was made vice-minister of foreign affairs of Japan in 1900 and in 1901 he was sent to Pekin as ambassador, serving until 1906. In February, 1907, he was appointed ambassador at Vienna.

Mrs. Uchida is a daughter of Mr. Dogura, a millionaire of Yamoto. She was educated in Vassar College, N. Y.

IN THE DIRECTORY.

PRESIDENT WELCOMED TO HIS SOUTH CAROLINA HOME.

[ASSOCIATED PRESS NIGHT REPORT.]

AUGUSTA (Ga.) Nov. 6.—After spending the entire evening in historic old Columbia, S. C., with its many reminders of the Civil War, President Taft arrived in Augusta at 8:30 o'clock tonight, to rest until Monday.

The President often speaks of Augusta as "home," and his reception here tonight was in the nature of a home-coming celebration.

Augusta people are proud to claim him as their own, and hence the name of "Taft, William H., President of the United States," appears in the current city directory.

Tomorrow the President will attend services at the Church of the Good Shepherd, Episcopalian; will lunch with Landon A. Thomas and dine quietly at the Cummings home.

Monday morning the President will play golf on the links of the Country Club. At noon, or shortly thereafter, he will speak at the opening of the Georgia-Carolina Fair, leaving Augusta at 2:30 o'clock p.m. for Florence, S. C. The President will spend all day Tuesday in Wilmington, S. C., and all day Wednesday in Richmond, Va., reaching Washington at 8:35 o'clock Wednesday night.

VISITS STATE CAPITAL.

The President's afternoon in Columbia was filled with interest. He was entertained at luncheon in the House of Representatives at the State capital, and remarked that the State of South Carolina was the first to greet him within the walls of its capitol.

The only other President ever to visit Columbia was Washington.

During a long automobile ride the President was taken past the Baptist Church, where the secession convention assembled. The President also saw the palatial old Preston mansion, in which Gen. Sherman established his headquarters. He made a brief address to the students of the University of South Carolina on the campus. The President also made a speech at the State fair grounds.

TILLMAN DISAPPEARS.

Senator Tillman, however, disappeared as soon as the party alighted at the State capitol. He had been in controversy with those in charge of the luncheon arrangements and had declined an invitation, that carried with it an assessment for $10. Senator Tillman said he thought that was a horrible example for South Carolina hospitality, and that the city should bear the expense of all invited guests.

In his speech at the State Capitol, President Taft said:

"My friends, I am not inspired today, much, because I feel so much more than I can say. There is something about South Carolina and her traditions as I look into the faces of her great men, and think what she has done and the part she has played in all the great historical crises of this country, that makes me take this reception from you with a feeling that I am honored far beyond my deserts."

In his fair grounds speech at Columbia President Taft said:

"One must be blind indeed to the progress of this country and to the proper understanding of real advance in civilization and in the arts of peace, who does not realize the supreme importance of agriculture and the immense strides that have taken place in its cultivation throughout the country during the last decade."

Superb Routes of Travel.

HONOLULU—$60.00 First Class
Tickets to All Parts of the World
OLDEST STEAMSHIP OFFICE IN LOS ANGELES.
HUGH B. RICE CO.
ESTABLISHED 1888. 609 South Spring Street
AGENTS FOR ALL STEAMSHIP LINES AND THOS. COOK & SON.

FOR SAN FRANCISCO, SEATTLE, TACOMA—
AND ALL PUGET SOUND AND ALASKAN PORTS
Elegant Twin-Screw S.S. Admiral Sampson
(The Exposition Flyer) leaves 8:30 a.m., MONDAY, NOV. 8; 21 hours to San Francisco. 100 hours to Seattle. Through freight and passenger rates. ALASKA PACIFIC STEAMSHIP CO. C. J. Lehman, Gen. Agt., 248 S. Spring st. Phones: Main 802—10244.

PACIFIC MAIL S.S. CO.—For Honolulu, Japan, China, Manila, India and Around the World
Steamers Manchuria, Mongolia, Korea, Siberia, China, Tenyo Maru and Chiyo Maru now in service, being largest vessels sailing from the United States for the Orient via Honolulu. SAILINGS FROM SAN FRANCISCO.
NOVEMBER 9, 16, 23, 30; DECEMBER 7, 21, 28, etc.
Sailings from Eastern Ports for all Trans-Atlantic Steamship Lines at frequent intervals. For literature apply to T. A. Graham, Agent, 600 South Spring street, corner Sixth.

$5.35 FIRST CLASS San Francisco SECOND CLASS $3.85
Portland, $15.35; 1st class; $8.85, 2nd class. Seattle, $19.35, $15.35. Eureka, $12.85, $8.85. Berth and meals included.
S.S. Hanalei, Wed., Nov. 10, 1:30 p.m.
Excellent accommodations. Low freight rates, prompt deliveries.
C. J. LEHMAN, Gen. Mgr., 248 So. Spring St., Phones—Main 802, 10244.

$20.35 Portland, $15.35 Eureka, $5.35 San Francisco
Firstclass, including Berth and Meals.
S.S. Roanoke, S.S. St. Croix, S.S. G. W. Elder
Sailing every TUESDAY, WEDNESDAY and SATURDAY. NORTH PACIFIC STEAMSHIP CO., 524 So. Spring st., Los Angeles. Phones: M. 6115, F7426.

$5.35 FIRST CLASS SAN FRANCISCO SECOND CLASS $3.85
including berth and meals. Portland, $14.85, $8.85. Seattle, $19.35, $14.85. Passenger service unsurpassed. STEAMERS sail TUESDAY, THURS. and SAT. for SAN FRANCISCO, PORTLAND and SEATTLE DIRECT. WEST COAST S.S. OFFICE, 251 S. Spring. F2251, M. 1209.

Theaters—Amusements—Entertainments.

TEMPLE AUDITORIUM
Wed., Thur., Fri.
Nov. 10, 11, 12, 13. Special Matinee
THE BOARD OF MANAGERS OF THE CHILDREN'S HOME PRESENTS THE MAMMOTH MUSICAL EXTRAVAGANZA OF
Professor Napoleon
720 { People In The Cast All From Los Angeles }
A Stupendous Production
PRICES—50c, 75c, $1.00, $1.50. Seats now on sale at the
Curtain at 8 sharp. Carriages can be ordered at

BLANCHARD HALL—
W. Earl Flynn Health Lecture
TWO FREE LECTURES MONDAY AFTERNOON AND EVENING to women in afternoon by MISS ELVA BOSWORTH—"Beauty or What Women Ought to Know." Practical demonstrations. Evening lecture at 8:00 by PROFESSOR FLYNN to men and women on the Face, Eyes and Hair." No collection. Under auspices of Los Angeles.

COLISEUM—Sixty-third and Main Sts.
GRAND OPENING SUNDAY, 2
$500 WINNER TAKE ALL Match Motor
DE ROSIER, Champion of the World, vs. SAMUELSON of Sweden and other races. Take 61st and Moneta ave. cars. General Admission

REGAL THEATER—323 S. Main Street
MATINEE DAILY 12:30 TO 5 P.M. THREE SHOWS
Five Big Vaudeville Acts—Also Motion Pictures
POPULAR PRICES—10c and 20c.

BASEBALL—Chutes Park, 2:30
PHILADELPHIA vs. LOS ANGELES
(AMERICANS) ADMISSION 50c. (PACIFIC COAST)

Timely Special Announcements.

VISIT THE WORLD-FAMOUS—
Cawston Ostrich Farm
"One of the strangest sights in America."—
150 Gigantic Ostriches
Brood of Chicks Just Hatched
IN A BEAUTIFUL SEMI-TROPICAL
25c ROUND TRIP, including admission.
City Store, 313 South Broadway

THE SAN JOAQUIN VALLEY—
PROMOTION HEADQUARTERS. We are here to give you information about KERN, TULARE, KINGS, FRESNO, MADERA, MERCED and KLAUS COUNTIES. Hear our illustrated lectures at 8 o'clock. TIMES BRANCH OFFICE, 531 SO. SPRING ST. J. W. [illegible]

LOS ANGELES OSTRICH FARM—
All Yellow Cars Transfer Direct to Farm.
OSTRICH DANCE, 11:30 DAILY.
Excursion tickets, round trip and admission, 25c.
CITY STORE, 334 S. BROADWAY, LOS ANGELES

ST. ELMO—CLEAR HAVANA CIGARS—
Awarded two Grand Prizes, A.Y.P. Exposition and California State Fair. Made from Cuba's choicest Havana under the most favorable climatic conditions.
ELMO CIGAR CO., Los Angeles.

Superb Routes of Travel.

GET ACQUAINTED WITH THE LAND
Our Trolley Lines
Do the Introducing
They reach from the summit of the Sierras to the shore of the Pacific
Special Excursion Rate to Many Points
Saturday and Sunday $2.00
THROUGH CARS 8, 9, 10 A.M., 2:30 AND 4 P.M.
LONG BEACH
The Atlantic City of the Pacific, offers all the attractions of one and is always something doing, and the ride to NEWPORT, BALBOA BEACH and NAPLES is a genuine seashore revel.
THE VALLEY TRIPS
CASA VERDUGO—the Quaint Old Spanish Restaurant OUT
Covina, Monrovia, Azusa and Glendora
Beautiful rides through the ORANGE GROVES. RUBIO CANYON, SAN GABRIEL MISSION, CAWSTON OSTRICH FARM, SANTA ANITA, BALDWIN'S RANCH are all very attractive. GO SOMEWHERE
Pacific Electric Railway

SHORTEST AND QUICKEST—
Line to the Ocean
PLACES OF INTEREST
VENICE Band Concerts, Dancing, Bathing, Ship Honors
OCEAN PARK—SANTA MONICA
BAND CONCERTS. DANCING. BATHING.
REDONDO BEACH
DELIGHTFUL TEN-MILE RIDE RIGHT ALONG THE SURF
BAND CONCERTS, BATHING, FISH DINNER AT HERMOSA FAMOUS CAFE.
Good Fishing at Long Wharf or Playa Del Rey
LOS ANGELES-PACIFIC
BALLOON ROUTE EXCURSION STATION, HILL ST., BET. [illegible]

BANNING LINE—Daily Service to
SANTA CATALINA ISLAND
TRAINS CONNECTING WITH STEAMER AT SAN PEDRO LEAVE LOS ANGELES { Southern Pacific; Salt Lake Ry.; Pacific Electric Ry.
Famous Marine Gardens VIEWED THROUGH Glass Bottom Boats
BANNING COMPANY, Agents, 104 Pacific Electric Bldg. [illegible]
PHONES: MAIN 8393; F6178.

$3.35 FIRST CLASS San Francisco SECOND CLASS $2.85
Rates include berth and meals—Steamer
SANTA ROSA leaves MONDAY and FRIDAY MORNING
CITY OF TOPEKA leaves MONDAY EVENING
STEAMERS
$3.35 1ST CLASS. $2.85 2ND CLASS
Governor or President LEAVING THURSDAY MORNING
FOR SAN DIEGO WEDNESDAYS and SUNDAYS, 9:00 A.M.
Largest Ships. Quickest Time. Best Service.
CITY TICKET OFFICE—340 S. Spring St. Phone Sunset Main 8, Home F8345. Rights reserved to change schedule.

HOTEL METROPOLE—Santa Catalina Island
European Plan—First-class
Superior Golf Links and Tennis Courts in Connection
BANNING CO., AGENTS, 104 PACIFIC ELECTRIC BLDG.

ALL THE NEWS OF THE PACIFIC SLOPE.

WIT DE GANG.

MAN JOINS JAILED "REDS."

...d for Disorderly Conduct on Streets.

...Man Is Glad to Take Work and Breakfast."

...Abide by Decision Not to Work

...PRESS NIGHT REPORT.]

...(Wash.) Nov. 6.—While a large crowd on a street ...day, Agnes Fair, who ...be an author and play-...rrested and charged with ...conduct. This is but one ...developments in the con-...en the police and the In-...ers of the World, as to ...right to speak in the ...

...has been a conspicuous ...the streets of late, declare ...mingling with the members ...ganization with which the ...is in conflict.

...men arrested during the past ...charges of speaking in the ...without permission from the ...and who were sentenced ...days each in jail, continued ...th their resolve not to ...unger, and to do no work on ...ds at the institution.

...offered hot breakfasts this ...but only one was tempted. ...a pick and let me go to ...all the one exception. "I did ...ose to be starved." ...others are subsisting upon ...water.

Police Sullivan received ...to look out for Lomb ...a woman agitator, who ...be en route to this city. ...prepared for her if she ...the Chief.

...rted at I.W.W. head-...ver that 200 men from ...their way to Spokane. ...named Gourley, ...ers of the I.W.W. were ...for attempting to speak ...

...proceedings may be ...society to get its mem-...ed. This is the advice ...Grant St. John, national ...for the I.W.W., who has ...from Chicago, that an "im-...fund" is being raised.

...man's attention to State ...paying $100,000 damages ...

...of the unnaturalized Indus-...of the World participat-...fulness of city government ...-called "free speech" fights ...other cities, will be made ...record on the files of the ...office at Washington, D. ...to plans advanced by ...ers today. A record of ...ionary activity could be ...ish for the refusal or rev-...citizenship papers.

...ents at the Police Station ...keeping a record of the ...foreign-born members of ...their native land, age, ...in this country, and if ...citizenship papers. Compari-...government records with ...lists, by the naturalization ...will enable that branch ...most number of non-citi-...ree-speech" agitation, ...their applications for citi-...

...RYMAN JAILED.

...TRACT THE CHARGE.

...PRESS NIGHT REPORT.]

...Nov. 6.—A. Z. Erickson, ...the so-called milk trust, ...ers at the Seattle Retail ...Association, was taken ...fall today to serve a ...days' imprisonment for ...ed to increase the price ...ream was tried and con-...ream ago, and sentenced ...and $50. The case was ...the Supreme Court, ...today a remittur up-...man's conviction. A dep-...ted him and he began ...

...T PLAGUE CASE.

...THREE MONTHS.

...PRESS NIGHT REPORT.]

...Nov. 6.—The third ...plague contracted by ...in three months was ...the meeting of the State ...ealth. The victim is ..., an Oakland butcher. ...infected through eating ...in Contra Costa county. ...the Alameda county in-...A resolution was adopted ...to organize internal vacci-...Chinatown was discussed in-...ut no definite action was ...

...TO STOP STEALING.

...MATTERS ENJOINED.

...PRESS NIGHT REPORT.]

...(Nev.) Nov. 6.—Judge ...in the Federal District ...granted an injunction to ...Consolidated Mining ...restraining thirty-five as-...from purchasing concentrated ...ore without notifying the ...of the purchase. This is the ...in the history of mining in ...that a court has issued a ...ion of such a sweep-...but the officials of the ...company claimed that ...action was justified on ac-...alleged extensive stealing. ...has been openly conducted ...former officers here.

...LINGS FOR LADD.

...BIRTHDAY GIFT.

...TED TO THE TIMES.]

...(Or.) Nov. 6.—[Exclu-...] J. Wesley Ladd, ...the late multi-millionaire, ...will celebrate his ...this month, and as ...of the occasion will re-...dollars in money and ...

...of the late W. S. Ladd's ...grandson, Wes-...the largest share of the ...portion of the ...seventeen ...between two ...the young ...W. M. and ...managed ...in value.

REMEMBERS BIRTHPLACE.

Part of Julius Freidman Estate Sent Back to Mitau, Russia, for Indigent Poor.

[ASSOCIATED PRESS DAY REPORT.]

SAN FRANCISCO, Nov. 6.—In the partial distribution of the estate of Julius Freidman, who died in this city eight years ago, leaving property valued at $400,000, Judge Graham ordered today that $50,000 be sent to the burgomaster of Mitau, Russia; to be distributed among the indigent poor of that town. Mitau was the birthplace of Freidman, who came to this country when a youth.

Since Freidman's death, his estate has increased to $650,000. With the exception of the Mitau bequest and $15,000 left to local charities, the property of the dead man was left intestate. Although it was believed at the time of his death that he had no living relatives, 100 claimants have appeared.

These have been weeded out until only five are left who are considered to have legitimate claims.

Judge Graham estimates that the estate will be worth $1,000,000 before the final distribution is made.

QUI VIVE.

WARNS NEVADA TO BE ALERT.

SENATOR TELLS THE PEOPLE TO GUARD THEIR RIGHTS.

Newlands in Speech Before Senatorial Committee on Irrigation, Hints That State's Interests in Water Power Project Are in Danger. Advises Watching Contract.

[ASSOCIATED PRESS DAY REPORT.]

RENO (Nev.) Nov. 6.—United States Senator Newlands, in an address last night, before the Senatorial committee on irrigation, warned the people of Nevada to be on the alert to see that their rights as consumers-to-be of electrical power were not infringed as a result of the contract under consideration by the President between the Hammon Waterpower people and the government, affecting Lake Tahoe and the waters of Nevada.

Senator Newlands, after reverting to the fact that the west had one-third of the representation of the senate, and, with Arizona and New Mexico admitted, would have even more and without partisanship could have a predominating influence on legislation affecting the west, turned his attention to reclamation and conservation, which he said were allied.

He said the reclamation act was the first blow at the spoils system of division of government money, and that the conservation policy of the government was directed to keep the lands, waters, mines and forests beyond the power of monopoly.

While he did not think it desirable for the government to go into the waterpower business, Senator Newlands stated that a restriction could be imposed by the government in whatever grant was made, whereby the rights of the people and safety from monopolistic control would be assured, and if the nation failed in this it would be incumbent upon the State to look about for protection.

Without discussing the precedence entailed, he stated that the people of Nevada had a right to secure the use of waterpower or electricity as a derivative at a reasonable charge.

Senator Newlands concluded with the surmise that it might be best to affirm the Hammon contract now before the president, but if it was to be affirmed a tribunal sitting as a public service commission should, under the sanction of both state and national governments, take in hand the matter of regulating charges and preserving the rights of the people.

DISOBEYS MANDATE.

DISTRICT ATTORNEY KICKS.

[BY DIRECT WIRE TO THE TIMES.]

QUINCY, Nov. 6.—[Exclusive Dispatch.] At a meeting in September the Supervisors instructed Dist.-Atty. M. S. Kerr to confer with the Attorney-General and get an opinion from that official as to the legality of the election on the saloon question in August. This action was taken as a result of a refusal by the County Clerk and Auditor to audit warrants for pay of the election officers, holding that the election was illegal, having been held on a Saturday.

The District Attorney declined, in a written communication presented to the Supervisors at their last session, to ask the Attorney-General for an opinion on the question, on the grounds that his own opinion should be sufficient. The question involved is whether it is legal to hold an election on Saturday, since the Legislature made Saturday afternoon a judicial holiday.

MOTHER PLEADS FOR SON.

GOVERNOR GIVES NO PROMISE.

[BY DIRECT WIRE TO THE TIMES.]

SACRAMENTO, Nov. 6.—[Exclusive Dispatch.] The granting of the appeal of Martha Scott of Denver for clemency for her son, Virgil Canole, a former marine in the United States navy, now a convict under five years' sentence at San Quentin penitentiary, rests with Gov. Gillett.

Mrs. Scott today made an earnest plea for her son. Her plea was supplemented by another from Carroll Cook of San Francisco, who was retained by the grieving woman.

The Governor promised no relief. It is almost certain he will give none. His policy is not to give pardons except in cases of proven innocence. In any event, he would not give a pardon until the prisoner has shown good behavior on parole.

Canole's crime consisted in beating an officer, who was arresting two of his companions in the redlight district of Vallejo.

TO ATTACK LAW.

CORPORATION TO FILE WRIT.

[BY DIRECT WIRE TO THE TIMES.]

SACRAMENTO, Nov. 6.—[Exclusive Dispatch.] Lawyers for the Merced River Electric Company have notified Secretary of State Curry they will attack the rule of law governing the corporations of the State, which prevents them from creating a bonded indebtedness greater than the initial subscription of stock.

The attack will be through a writ of mandate to the Supreme Court next week. The suit will involve question of whether the Secretary of State can be compelled to file incorporation papers that do not fulfill requirements of the law. The Secretary of State and Attorney-General will resist the suit.

The Merced River Electric Company is backed by men of responsibility but if it wins its convention it will open up ahe way for countless wildcat schemes in California, it is claimed. It is capitalized for $1,500,000, but its actual scubscribed stock amounts to $2500. It wants to bond itself for an amount equal to its whole capital.

AS HUSBAND IS FREED.

MRS. HORACE G. M'KINLEY IS POISONED BY PTOMAINE.

[BY DIRECT WIRE TO THE TIMES.]

PORTLAND (Or.) Nov. 6.—[Exclusive Dispatch.] On the eve of her husband's discharge from the County Jail, after serving two years for complicity in land frauds, Mrs. Horace G. McKinley, formerly Miss Marie Ware, was stricken with ptomaine poisoning and for several hours lay in death's shadow. She is still seriously ill at her hotel.

"My wife and I had planned to leave at once for Borneo, where I had arranged to engage in the teakwood business, and where we purposed to begin life anew," said McKinley tonight. "But our ill luck seems not to have ended. Mrs. McKinley is now out of danger, and we will go as soon as she is able to travel."

McKinley, with S. A. D. Puter, Marie Ware and others, conspired to defraud the government of timber lands. They operated on an extensive scale. McKinley fled to China, where he was captured and brought back. He testified against the late Senator Mitchell and other "higher ups," and was given but light punishment in consideration of his services to the prosecution. He was sentenced to pay a fine in addition to his imprisonment, but escaped this by taking the pauper oath.

McKinley denied that he tried to escape serving his sentence. He denied the story that he took "Little Egypt," the dancer, with him, and continued that he was the peg upon which many untrue sensational stories had been hung.

M'KINLEY FREED.

[ASSOCIATED PRESS NIGHT REPORT.]

PORTLAND (Or.) Horace G. McKinley, convicted of defrauding the government of public lands several years ago, was released from the Multnomah County Jail today. McKinley was convicted with a number of others and almost immediately fled the country, going to the Orient. He was captured by detectives, but escaped them, going into Manchuria, where he was again captured and brought to this city. He was sentenced to serve two years in the Multnomah County Jail, and to pay a fine of $7500. McKinley took the pauper oath, and was relieved from payment of the fine.

FIND MINER'S BODY.

HIS BABY WINS PRIZE.

[ASSOCIATED PRESS NIGHT REPORT.]

GOLDFIELD (Nev.) Nov. 6.—Coincident with the recovery of the body of W. K. Baertsch, a miner who was killed while at work in the Combination mine, the seven-weeks'-old baby of the dead workman was awarded first prize at a local baby show. The accident occurred September 27, a few days after the child was born. Fellow workmen have been employed in three shifts daily since the disaster trying to reach the body.

HOT IS "PLUG UGLY" RUSH.

Valiantly Seniors Defend the Stairs, Sweeping Juniors Back Into the Stanford Quadrangle.

[BY DIRECT WIRE TO THE TIMES.]

STANFORD UNIVERSITY, Nov. 6.—[Exclusive Dispatch.] The annual "plug-ugly" rush between the juniors and seniors last night was the fiercest battle that has ever been waged by Stanford upper classmen. Thirty men, mostly juniors, were knocked out during the fight and had to be carried from the field of action. No one was seriously injured.

For an hour the juniors charged against a solid phalanx of seniors massed at the top of the stairs on the east side of the quadrangle, and for the first time since the rush was instituted the juniors failed to break through, and were defeated. Time and time again the seniors swept the juniors off the steps. Smothered curses and the merry thud of fists swatting tall plug hats were added to the usual uproar of a "rough-house."

Several students were stripped of almost all their clothes and had to retire from the rush. The "plug-ugly" show was given on the baseball diamond. When the curtain rose the actors were greeted with a volley of eggs, vegetables and firecrackers, but they did not desert the stage. The juniors who were kidnaped were rescued yesterday, and the seniors who took them were captured. The senior class threatened to prevent the production of the show unless their men were produced, and just before the time set for the burlesque, the juniors brought them back.

HIS SECRET OUT.

BIGAMIST CONFESSES.

[BY DIRECT WIRE TO THE TIMES.]

WOODLAND, Nov. 6.—[Exclusive Disptach.] District Attorney Anderson has received a letter from County Attorney Thomas J. Walker, of Butte City, who alleges that on Nov. 1, 1906, William S. Morton was married in that city to Mrs. Kate Hess, and that Morton was never divorced from Mrs. Hess but recently married a woman named Miss Sarah Bray of Woodland. The County Attorney says Morton's second wife lives in Butte and he thinks Morton should be prosecuted for bigamy.

Morton, when confronted with this letter, admitted its truth, but claimed he had diligently searched by letter for his former wife and believed her dead. He had been married before but his first wife died. His third wife is too sick to be told of this affair. Morton is the same man whose young son was kidnapped in the Grand Central Depot in Chicago recently. He believes the sister of his first wife kidnaped the boy, and that she is also responsible for his second wife's appearance. He says his sons will inherit property near Toronto worth $10,000 when they are of age.

LOVES TEACHER, SAYS WIFE.

Reputed Son of Millionaire Arrested With Woman for Whom He Deserted Family.

[BY DIRECT WIRE TO THE TIMES.]

PORTLAND (Or.) Nov. 6.—[Exclusive Dispatch.] Arthur J. Schureman, sales manager for a lumber company here and reputed son of a Chicago millionaire merchant was arrested here today on a charge of desertion preferred by his wife.

With Schureman was arrested also Miss Vivian Groves, a pretty young woman, who, so Mrs. Schureman alleges, eloped with Schureman from Dallas, Tex., and has lived with him for a year past.

According to Mrs. Schureman she and her husband lived happily with their two children at Dallas up to two years ago when Schureman met Miss Groves, who was teaching in the high school. The acquaintance between the husband and the teacher ripened into something more serious. When the school was closed in June, she and Schureman unceremoniously left the city, the wife alleges.

Mrs. Schureman and her children were deserted. After a short investigation she discovered the two people had left the city together, and they were traced throughout the East, and one year later came to Portland, the wife and children taking up their residence here the past year.

After several attempts of Mrs. Schureman to have her husband return to her, which he positively refused, saying that he cared more for the high school teacher, the wife made complaint against the two. She says they have been living at the St. Francis Hotel in connecting rooms. Both deny that there is anything wrong in their relations.

REPAIR MISCHIEF.

PUNISH YOUNG VANDALS.

[BY DIRECT WIRE TO THE TIMES.]

M'MINNVILLE (Or.) Nov. 6.—[Exclusive Dispatch.] Twenty boys who had committed various acts of vandalism on Halloween about the streets of this town, put in today repairing, under directions of a police officer, the mischief they had wrought.

The boys were arrested and tried yesterday before City Recorder Lancefield. All were repentant and when the recorder sentenced them to restore what they had done, with the alternative of going to jail, they quickly chose the lesser evil.

All through today the youngsters labored, relaying sidewalks, resetting missed wheels to vehicles, restoring stolen gates and repairing fences and buildings. Policeman Howell, directing the work. By night practically all Halloween devastation had been effaced.

YOUNG WESTCOTT QUITS.

Berkeley Student Gives Up Wooing of Billie Burke and Is Going Back to Work.

[BY DIRECT WIRE TO THE TIMES.]

PORTLAND (Or.) Nov. 6.—[Exclusive Dispatch.] Persuaded by his mother, Leo B. Westcott, Berkeley student and reputed worshiper at the shrine of the actress, Billie Burke, abandoned his projected trip to Seattle and Spokane, and left today on the Shasta limited for his California home. With him went his stepfather and his mother, Mr. and Mrs. R. J. Hancock of Oakland.

To the last of his stay in Portland young Westcott was seen occasionally in company of Miss Burke and Miss Barrett, her niece. But after the arrival of his parents on the scene it was observed that the young ladies seemed to be keeping out of the youth's way much of the time.

As, for instance, yesterday, when Miss Burke remarked that she intended to go autoing, young Westcott was not permitted to furnish the auto nor to accompany the young women, although he earnestly besought them. When he ordered an elaborate luncheon for the whole party at the hotel, he was chided by Miss Burke, who also told him he must not do so again. Between Miss Burke and Mrs. Hancock there seemed an excellent understanding.

"We have decided to go home, that is all," said Mrs. Hancock tonight.

"He is a nice boy, but we are only friends," said Miss Burke. "Why shouldn't he go home?"

SLOPE BRIEFS.

Missing Man Found Dead.

SAN JOSE, Nov. 6.—Noah Ball, aged 30, unmarried, who left his parents' home near this city three weeks ago, and had not been heard from since, was found dead this morning in a local lodging-house, apparently from natural causes. An inquest is being held.

Rible Not Guilty.

SAN JOSE, Nov. 6.—The jury in the case of T. R. Rible, on trial for the shooting of F. H. McCleave, in Palo Alto, on June 7 last, after being out twenty-four hours, brought in a verdict today of not guilty.

Fire Chief Would Retire.

SACRAMENTO, Nov. 6.—[Exclusive Dispatch.] Henry A Guthrie, chief of the local fire department, the second oldest fire head in California, announced today that he intends to apply to the City Trustees for retirement on a pension. He entered the service of fighting fires when 17 years old. That was in 1869, and as soon as the local department was organized he went on up the latter until he was made Chief.

Rancher Killed.

BERKELEY, Nov. 6.—H. W. Newman, a well known rancher of Orinda Park, was thrown from his wagon and killed today by the sudden staring of his horses.

Dies on Train.

GLENDALE (Or.) Nov. 6.—Mrs. Jennie Whittaker of No. 444 East Nineteenth street, Oakland, Cal., died on a Southern Pacific train, near Riddle today. The body was brought to this place and awaits the arrival of the Coroner. The cause of death has not been determined. Mrs. Whittaker was on her way to Oakland from Seattle.

Forest fires are raging in many parts of the Kentucky mountains. Already vast areas of timber have been denuded. The town of Berea was threatened yesterday, but hundreds of men subdued the flames.

Family Overjoyed When Terrible Life-Destroying Cough Ceased

After Suffering Horrors With Throat and Lung Trouble the Sister of Henry Lenz is now Well

New Orleans, La., June 20, '09.

Dear Sir—What I consider one of the greatest demonstrations in the history of medicine was performed some time ago.

My sister contracted a case of fever, just what kind of fever I do not know, for our doctor did not tell us. After the raging fever was over and his visits ceased, the doctor assured us that my sister had developed tuberculosis. This was indeed the last straw.

A cough which she developed with the fever became violent; so violent that we were unable to secure any sleep. We then asked our doctor, an eminent physician of this city, if he could give us something to remove the cough, and he told us he would try.

But I studied my sister's case, and concluded that the case was not tuberculosis, but a very bad case of bronchitis.

Well, the cough went from bad to worse; and, really, the future was one to be looked forth to with awe.

At last I persuaded my sister to use Hyomei—after trying various high-class patent medicines.

Fancy the joy we were all confronted with, that after the first bottle the cough had slackened and she could sleep at night, and after the second the cough was completely gone.

My folks were all vastly surprised, but I had foreseen the work of Hyomei, for I had already tested it before and knew through experience that its effects were miraculous.

I advise all people who are suffering from consumption, catarrh, bronchitis, etc., to resort to Hyomei, for I have found that it is the only medicine that can bring instant relief and final cure.

My sister is now well after being pronounced a person of tuberculosis, and is never without the inhaler, although she could do without it.

For myself, I have found that Hyomei cured a cold of mine with which I could not hear, smell nor taste, in two days.

You can use this letter of recommendation if you please. Yours truly, Henry Lena, 2902 St. Ann street.

Druggists sell Hyomei (pronounced High-o-me,) the remedy that made the above marvelous cure. No stomach dosing with Hyomei, no sprays, douches or atomizers. You breathe in this pleasant antiseptic air through a little hard rubber inhaler, and relief from catarrh, coughs, colds and bronchitis comes in five minutes. Complete outfit, including inhaler and simple instructions, costs but $1.00, and extra bottles, if afterward needed, cost 50 cents. Sold by leading druggists everywhere, who guarantee it to cure or money back.

Park Apartments

Highest class, luxuriously furnished and appointed. Private phones, beautiful sunny rooms, sun parlors, roof gardens. In magnificent private park. Perfect conditions for home life.

1134 West 7th St. Rates $35 and up

PHONE 54505

Fermentation and Flatulence Prevented

In the Stomach by Charcoal, the Great Absorbent, Anti-Fermentative, and Deodorant.

Some years ago Dr. Belloc, a retired surgeon of the French army, turned his attention to charcoal as a remedy for dyspepsia, fermentation and flatulence, or gas in the stomach or intestines. He was himself a sufferer from these symptoms, and thus had an opportunity of testing personally its therapeutic action.

He decided after many tests that charcoal made of willow wood was by far the best. He found that charcoal made of other woods caused a disagreeable taste in the mouth—even painful excoriations of the mucous membrane, as well as thirst, and a pinching sensation in the stomach; but not one of these symptoms ever occurred when willow charcoal was employed.

He was in the habit of prescribing from two to six teaspoonfuls for his patients, but he himself frequently took as much as 500 grammes, or more than fifteen ounces per day. There is really no such thing as taking too much charcoal. An excess cannot be taken, for the reason that the more you take the better it is for you, as it is entirely harmless, and through its use your system will be completely cleansed of all its impurities, the fermentation of food and the formation of gas in the stomach prevented and the absorption of toxic products or poisonous materials into the blood from the stomach and intestines estopped.

When a regular physician took as much as fifteen ounces of charcoal daily, its harmlessness and beneficial effects as an absorbent, deodorant, germ-destroyer and dyspepsia cure should be apparent to all.

The Academie Nationale de Medicine of Paris reported very favorably on a memoir which Dr. Belloc published on the use of charcoal, and in France it soon became a favorite remedy. Its reputation spread to this country and now we find charcoal lozenges extensively sold, prescribed and employed as dyspepsia remedies. Dr. Belloc's charcoal was administered to his patients in the form of a powder stirred up in water, which was very disagreeable to the taste, and its efficacy was far less than in the form of a lozenge.

Stuart's Charcoal Lozenges are a great and happy improvement upon this form of administering charcoal. They are made of the best willow charcoal, freshly prepared, and rendered exceedingly palatable by the addition of pure honey, which gives them a taste that is in strong contrast to that of ordinary powdered charcoal. Nothing could be more efficacious in its effects than charcoal given in this desirable form. Two or three of Stuart's Charcoal Lozenges taken after meals are sufficient to give complete relief. Go to your druggist and buy a box, but insist on having Stuart's, as there are many worthless imitations on the market, not made of willow wood, but of poplar, boxwood, dogwood, etc., which are not good for the system. For sale everywhere, 25 cents per box. Sample box will be sent free by mail upon request. Address F. A. Stuart Co., 200 Stuart Bldg., Marshall, Mich.



...BUY...

Cawston Ostrich Feathers

Which are famous all over the world. Why buy inferior plumes when you can deal with Cawston at

Producer's Prices

Your Old Ostrich Feathers

Can be remodeled into the fashionable

Willow Plume

in the Cawston factory at South Pasadena by the same expert workers who make the Cawston plumes, and only a few days required for the work.

Bring them to the city store of the

Cawston Ostrich Farm

313 SOUTH BROADWAY

(Cawston has only one store. The Ville de Paris is next door.)

$4, $5, $6 Grades *ur Price for All*

$2 & $2.50





REASONS WHY: (1) We get the samples, "factory short lots," etc., securing them at a big discount. (2 Our shop is on the sixth floor, "above high rents." (3) All shoes are sold on an extremely close margin. The newest as well as conservative styles. All standard makes, as Packard's, Reed's, Ford's, E. & M.'s, etc. All sizes. Note the address and save several dollars on your shoes.

Mail Orders Filled.

Women's, Boys', Men's.

614 PARMELEE-DOHRMANN BUILDING, 444 SOUTH BROADWAY. Elevator to Sixth Floor.

FACTORY SHOE PARLORS.

Above High Rents—Below High Prices.

PAINS IN BACK

Thousands Have Kidney Trouble and Do Not Realize It Until It Has Developed Into Bladder Trouble, Rheumatism, Diabetes, or Bright's Disease; Which Will Prove Fatal If Not Checked at Once.

WARNER'S SAFE CURE

W I Cure Kidne/ Troubles of Any Kind as Well as Rheumatism,

Mr. W. B. Rowell of Florence, S. C., who was almost crazy with the pain from Kidney Disease, takes Warner's Safe Cure after the doctors had failed to help him, and is immediately relieved. He feels like a new man.

On Jan. 12, 1909, Mr. Rowell wrote: "Fully appreciating what your Safe Cure has done for me, I desire to make the following statement. I was taken seriously ill last November with pains in my back, could hardly move. I went to a doctor and he told me I had kidney trouble, that I was threatened with Bright's Disease. I kept on getting worse until finally I had to give up. I was almost crazy with pain, sent for the doctor and he said I had stone in the kidney and that I would have to be operated on or I would surely die. I sent for another doctor. He came and examined me, and said my kidneys were badly inflamed but he thought he could give me relief, and after I had taken his medicine without good results, a friend told me of your Safe Cure. I bought a bottle, and after taking a few doses of it I felt it was doing me good, and I am taking the third bottle now. I am proud to state that I am almost clear of my trouble, feel like a new man, am back at my work again, and I owe it to your wonderful medicine.



"I am pleased to tell all my friends about what it has done for me. You may use this as you see fit."

When the kidneys are diseased the uric acid is not carried off and this causes Gout, Lumbago, Rheumatism of the Joints, Rheumatism of the Muscles, Rheumatism of the Heart, Rheumatism everywhere. Warner's Safe Cure drives out the uric acid.

WARNER'S SAFE CURE for the Kidneys and Liver; Warner's Safe Diabetes Cure for Diabetes; Warner's Safe Rheumatism Cure for Rheumatism and Uric Acid is put up in two regular sizes and is sold by all druggists, at 50c and $1.00 A BOTTLE. It is prescribed by doctors and is used in leading hospitals for rheumatism. Refuse substitutes.

Constipation, Biliousness and Indigestion

Warner's Safe Pills purely vegetable, sugar-coated, absolutely free from injurious substances, a perfect laxative, will cure Indigestion, Biliousness, Torpid Liver and Constipation. They do not gripe or leave any bad after effects. 25 cents a box.

Write Warner's Safe Cure Co., Rochester, N. Y., for free advice and illustrated medical booklet.

RAILROAD RECORD.

CHANGES MADE TO MAKE TIME.

Santa Fe Announces Alterations in Schedules.

Transcontinental Trains to Be Hurried Along.

Will Also Increase Cross Country Service.

[BY DIRECT WIRE TO THE TIMES.]

CHICAGO, Nov. 6.—[Exclusive Dispatch.] Announcement has been made by the management of the Santa Fé road of important changes in the passenger service to take effect on January 1.

The changes are to be made with a view to enabling the through transcontinental trains to make their fast schedules and relieving them of much of the local work they are now doing.

The principal change will be a new transcontinental train which will make the run from Chicago to Los Angeles and San Francisco in seventy-two hours, the time which is now being made by the Santa Fé's California limited.

This train will leave Chicago at 9:30 a.m. At present there is a Kansas City train leaving Chicago at this hour and it will be extended across the continent.

One of Chicago there will be a new local train leaving here about 3:30 o'clock in the afternoon, and running to Kansas City. Eastbound, a new train will leave Kansas City at 8 a.m. train will leave Kansas City at 8 p.m. doing all local work.

Westbound out of Kansas City, a new Denver train is to be put into service and a new train to the Southwest.

DECIDES COUPLER CASE.

COMPANY IS UPHELD.

[ASSOCIATED PRESS NIGHT REPORT.]

TOPEKA (Kan.) Nov. 6.—The Supreme Court today decided the Wichita car coupler case. The government was interested, and was represented by a special Assistant Attorney-General, as it involved the operation of the Federal law compelling railroads to use automatic couplers.

A passenger was injured because of a defective coupler on a Missouri Pacific train, and the lower court decided for the railroad company, on the ground that the road was not compelled to keep the couplers in repair. The Supreme Court upheld the lower court. The case will be appealed to the United States Supreme Court.

MORE CARS ORDERED.

PENNSYLVANIA NEEDS THEM.

[ASSOCIATED PRESS DAY REPORT.]

PITTSBURGH, Nov. 2&.—More car orders are soon to be placed by the Pennsylvania railroad company for the lines west. Inquiries sent out last week have come to the car building companies for five thousand new steel cars of the standard type 100,000 pounds capacity for delivery next year. This inquiry is in addition to the 10,000 cars of the "battleship" type, on which car companies are bidding. Thus in all the Pennsylvania company now has under consideration a total of 15,000 steel cars for 1910 delivery, valued at about $18,000,000.

In connection with the new five thousand car order it was said yesterday that the railroad is asking for specifications that include steel wheels for that lot of cars. The big order for "battleship" cars with a carrying capacity of seventy-seven tons each also will include all steel wheels, as it is the use of these wheels that makes the larger cars possible. The railroad officials stated yesterday that all told the Pennsylvania probably would be in the market for 120,000 steel wheels during 1910 for freight cars alone.

NEW ORLEANS KICKS.

RATES ON BEANS DISPLEASE.

[BY DIRECT WIRE TO THE TIMES.]

NEW ORLEANS (La.) Nov. 6.—[Exclusive Dispatch.] Petitions to the Interstate Commerce Commission, asking an equitable adjustment of rates on beans from California points to New Orleans and Louisiana, and charging the Southern Pacific Railroad Company and unwarranted and unjust discrimination against this center, will be filed by the Board of Trade just as soon as the necessary papers and documents can be drawn up.

This important announcement was made following a meeting of the local bean handlers and attracted much attention. It means a determined fight for an adjustment of rates on beans that will put this center on a parity with Texas and other competing territory. January 1, 1909 the rate on shipments of beans from California terminals to all points which has taken a rate of 75 cents was advanced to 85 cents. This took in Texas and Oklahoma as well as Louisiana.

In May the old 75 cent rate was restored to points in Texas and Oklahoma, but the tariff to New Orleans and Louisiana points remained at 85 cents. Louisiana bean dealers complained that the difference constituted a discrimination against New Orleans in favor of Houston, Galveston and Beaumont.

JUDGE BACKS DOWN.

Called on to Prove Charges of Atrocities in Montana Prisons He Denies News Article.

[BY DIRECT WIRE TO THE TIMES.]

HELENA (Mont.) Nov. 6.—[Exclusive Dispatch.] The State Board of Prison Commissioners today directed a letter to District Judge Clements of this county, calling on him to submit proofs to that body concerning alleged atrocities at the reform school, including such treatment of a girl that she became insane, said to have been made by him while sentencing a boy yesterday. Today the judge summoned the reporters who wrote the story before him, and said that they had been misinformed.

On the other hand the county attorney's office insists that he did make the statements. At any rate the affair has resolved itself into a profound sensation with the lie being not infrequently passed, together with various other criminations and recriminations.

COLTON IS ISLAND GOVERNOR.

SAN JUAN (P. R.) Nov. 6.—Col. G. R. Colton was inaugurated today as Governor of Porto Rico, succeeding Regis H. Post.

Police Chief Steward's new motorcycle squad made its first appearance on the streets of Chicago yesterday. At present the squad consists of only three policemen, but if the idea of patrolling certain parts of the city with the aid of motorcycles proves a success, Chief Steward says he will increase their number.

UP AND DOWN THE VALLEY.

PITH OF THE NEWS FROM OUT THE MIDDLE WEST.

[BY DIRECT WIRE TO THE TIMES.]

CHICAGO, Nov. 6.—[Exclusive Dispatch.] Today's weather conditions was a continuation of the mild, almost summer-like temperature that has prevailed for several days, and the weather man promises a like brand for tomorrow. Today's maximum temperature was 58 and the minimum 30 deg. Middlewest teperatures:

	Max.	Min.
Alpena	48	28
Bismarck	54	36
Cairo	68	56
Cheyenne	68	32
Cincinnati	76	46
Cleveland	56	44
Concordia	64	46
Davenport	70	44
Denver	76	42
Des Moines	68	48
Detroit	54	44
Devil's Lake	52	36
Dodge City	76	50
Dubuque	62	44
Duluth	46	38
Escanaba	50	32
Grand Rapids	62	40
Green Bay	56	42
Helena	46	40
Huron	76	36
Indianapolis	76	48
Kansas City	74	56
Marquette	56	32
Memphis	78	62
Milwaukee	52	48
Omaha	72	54
St. Louis	72	56
St. Paul	60	42
Sault Ste. Marie	48	28
Springfield, Ill.	74	50
Springfield, Mo.	72	56
Wichita	74	48

SINGS AND SHOOTS FRIEND.

[ASSOCIATED PRESS NIGHT REPORT.]

PORTSMOUTH (O.) Nov. 6.—Five minutes after she had finished playing and singing his favorite song, Miss Bontha Wolf shot and fatally wounded Thomas Fetty in her home in New Boston last night. They had known each other from childhood. After finishing the song, the girl playfully pointed her father's shotgun at Fetty. It was discharged and Fetty bled to death before medical aid arrived. Fetty made an ante-mortem statement, exonerating Miss Wolf.

BANKER FACES MANY CHARGES.

[ASSOCIATED PRESS DAY REPORT.]

LA CROSSE (Wis.) Nov. 6.—Phil Allen, Jr., vice-president of the First National Bank of Mineral Point, which failed a month ago because of his alleged defalcations, was indicted by the grand jury today on twenty-six counts, including almost every variety of violation of the banking laws known to the Comptroller's office. Allen's trial was set for the December term of court. The bail was reduced from $50,000 to $50,000, which Allen expects to procure. The amount of the embezzlement charged in the indictment aggregates $90,000. Government officials, however, said this represented only a part of the defalcations, which are estimated between $500,000 and $750,000.

OPPOSES SCHOOL VACATIONS.

[ASSOCIATED PRESS DAY REPORT.]

LAWRENCE (Kan.) Nov. 6.—E. A. Ross, professor of sociology in the University of Wisconsin, in an address to the students of the University of Kansas here yesterday, declared that school vacations are a relic of pioneer days, and that children should attend school twelve months in the year. The fact that in the early days the children were needed to help with the crops is cited by Prof. Ross as the reason for the original vacation. Now that this necessity has passed, he advocates a continuous school term with lighter work during the summer months.

PARENTS FIGHT LANDLORDS.

[ASSOCIATED PRESS DAY REPORT.]

CHICAGO, Nov. 6.—Chicago landlords may lose their lofty estate. The Chicago Tenants' Protective Association, which promises to inaugurate radical reforms in the relations between landlords and tenants, came into being yesterday and is now being incorporated. Two little children, Donald Longenecker, aged 5, and his three-year-old sister, Lela, are the direct cause of the organization. Six weeks ago Robert F. Schenck, real estate agent, wrote to their father, Rolla Longenecker, that he could not rent an apartment to him because of the children. Mr. Longenecker promptly retained a lawyer and brought suit against Schenck and the owner of the property, W. E. Boyiston, charging violation of the law which makes refusal on such grounds a misdemeanor. The case is still on the court calendar, with the defense contending for the unconstitutionality of the law. Yesterday afternoon five tenants gathered in Mr. Longenecker's office, discussed the situation and agreed to form the association.

MILLIONAIRE'S SON WORKS.

[ASSOCIATED PRESS DAY REPORT.]

CHICAGO, Nov. 6.—Nathaniel F. Moore, son of J. H. Moore, one of the powers in the Rock Island Railway system, yesterday started in the railroad business by beginning work in a freight house at $40 a month. Incidentally, it was learned at the La Salle Hotel that if he intends to live on his salary, he will have only two days to stay in his present apartments, which are costing him $20 a day. And this will have to be without meals. He is to begin work, according to schedule, as soon as President Winchell of the road returns to this country from Europe. He is emulating the career of his cousins, Edward and Paul Moore.

REVOLUTIONARY.

ELECTRICITY TO OUST DYNAMITE.

PITTSBURGH INVENTOR HAS NEW THING IN CANNON.

Gunpowder and Other Explosives Useless in His "Electric Gun," He Declares—Asserts He Can Discharge Projectiles at Higher Speed Than Ever Done Before.

[BY DIRECT WIRE TO THE TIMES.]

PITTSBURGH (Pa.) Nov. 6.—[Exclusive Dispatch.] An electric gun has been invented by Alexander F. Humphrey of No. 30 Federal street Extension, which he says will do away with the use of powder, and it will be absolutely noiseless in action. He claims to have discovered the method of propelling projectiles by electricity at a greater speed than powder or dynamite can. The plan of the gun is similar to that of rifles in use, except in the mechanism. The inventor says:

"My first design was of a gun of 12-inch caliber for coast defenses and as the principle of the electric cannon is adapted to either large or small caliber guns, I designed a gun for use in field artillery.

"This proposed gun could be manipulated by the application of electricity without noise, smoke or recoil. By pulling or holding the trigger a continuous stream of projectiles may be fired. These projectiles may be expelled with enormous muzzle velocity.

"In field practice the gun being remote from any permanent location of electrical supply, an armored auto car of special construction becomes the base of electrical supply, and that of transportation; also a battery of three or more of these proposed guns could be hauled by means of the auto car to any desired location.

"Several years ago I discovered the fact that metal missiles could be projected by the agency of electricity. Just as they are projected by the powder guns of today, only with enormous speed. Embryo models proved the theory correct."

RURALES BALK SMUGGLERS.

Capture Thirteen Chinamen Undergoing Training Before Being Slipped Over the Border.

[BY DIRECT WIRE TO THE TIMES.]

GALVESTON (Tex.) Nov. 6.—[Exclusive Dispatch.] In a raid made by rurales on an isolated farm in the southern part of the State of Tamaulipas, Mex., thirteen Chinamen were captured and taken prisoners. Three or four Mexicans and two Americans, said to be the promoters of the smugglers' school, made their escape and got away in a boat.

The soldiers had information that a "hang-out" for importing Chinese into the United States, had been in operation, the tip having come from American immigration inspectors on the border, who noted the attempted smuggling of several gangs of Chinese from Mexico.

The Chinamen are brought to Mexico and taken to a camp, located northwest of Tampico about 130 miles. Here the Chinese would be put through a course of training, to fit them for examination in case of capture by the immigration inspectors. They pay from $10 to $30 a head for this schooling. After this they would be taken to the border and smuggled across the Rio Grande into Texas. For this service the unwelcomed Mongolians would be taxed another fee. The prisoners pleaded that they were on their way to Tampico, having been refused admission to the United States, and that they were temporarily in camna.

FRAUD WAVE.

LOTS OF WORK FOR GRAND JURY.

MANY BANK DEFALCATIONS TO BE ACTED UPON.

Ten Persons Are Now Under Bond in Indianapolis, Who Will Probably Be Indicted as a Result of the Coming Investigations of Federal Inquisitors.

[BY DIRECT WIRE TO THE TIMES.]

INDIANAPOLIS (Ind.) Nov. 6.—[Exclusive Dispatch.] Never before in the history of Indiana has the Federal grand jury, which has just assembled in this city, been called upon to investigate as many, and as varied a set of national bank defalcations and embezzlements as has been brought to its attention by the United States District Attorney at this session. There are ten persons under bond, and who will doubtless be indicted. The loss to the six banks from which the money was stolen is about $180,000, and in every instance the unfaithful employé "had the fullest confidence of his superiors."

One of the most interesting of these cases was in connection with the Capital National Bank of this city, which lost $31,000 through the alleged manipulation of its books by Max P. Emmerich, who was an individual book-keeper in the bank.

Another case that is going before the grand jury involves Elbert W. Shirk, a Chicago millionaire and president of the First National Bank of Tipton; William H. Marker, cashier, and Noah B. Marker, assistant cashier, of the same institution. The shortage footed up $182,000. It was charged that Noah Marker stole $56,000 from the safe on the night he fled from Tipton, but he returned in a week, and the people gave him quite an ovation, and don't believe yet that he stole anything.

James H. Philips, a book-keeper in the Terre Haute National Bank, is charged with embezzling $15,000; E. N. Dotzer, teller of the First National Bank of Fort Wayne, is charged with a shortage of $7000, and Oscar Cochrane, book-keeper in the American National Bank of this city, is charged with falsifying the books and getting away with $10,000.

WOMEN SOLVE PROBLEM.

Unconsciously Aid Elevated Conductors to Enforce Company's Rules Against Smoking.

[ASSOCIATED PRESS NIGHT REPORT.]

CHICAGO, Nov. 6.—The troubles of the Oak Park elevated railroad in enforcing its rule against smoking, continued today. One of the railroad guards hit upon the expedient of directing women in to the former smoking cars, and found that rather than annoy the women, the smokers refrained from violating the new rule of the company.

Two offenders who pleaded guilty to having created a disturbance yesterday on one of the "converted smokers" were fined in the municipal court today.

FRANCE HONORS WRIGHTS.

NEW YORK, Nov. 6.—Orville and Wilbur Wright, the aviators, it became known today, have been presented with the cross of the Legion of Honor, by the republic of France, through the Consul-General here.

Five persons, all railroad employés, were killed, and a score of passengers injured in an accident on the elevated structure in Jersey City yesterday. The wreck blocked the line, and many passenger trains were held up.

WASHINGTON.

PRESIDENT TO START WHEELS.

Many Weighty Matters Wait for His Return.

Appointments of Vast Importance to Be Made.

Departments Marking Time, Lacking Heads.

WASHINGTON, Nov. 6.—[Exclusive Dispatch.] The return of President Taft next Wednesday, is expected to put an end to the policy of delay which has dominated the Taft administration since the passage of the tariff bill last August. Since the departure of the President and almost his entire Cabinet from Washington many matters of great importance have been postponed for settlement pending their return.

At present nobody in Washington pretends to know what the Taft administration expects to ask for passage at the coming Congress.

The State Department presents the most chaotic condition of any of the executive departments as a result of the policy of delay. Changes in the diplomatic corps at London, Paris and Peking are on the table, and the new Far Eastern and Latin-American bureaus are yet to be put on a working basis.

In the absence of Secretary Nagel the Department of Commerce and Labor is being administered by Solicitor Earl, who is the acting secretary since Ormsby McHarg, Assistant Secretary, resigned. The customs division of the Treasury Department, which administers the new tariff law, is being supervised by Charles D. Hilles, Assistant Secretary of the Treasury, in addition to his regular duties, which are in themselves onerous. This situation is the result of the resignation of James R. Reynolds, Assistant Secretary of the Treasury, who has become a member of the tariff board.

It is assumed here that all of these vacancies will be filled in the near future, and that the customs court authorized by the tariff law will also be appointed. To date only an assistant attorney has been appointed in connection with this board. There is also a vacancy on the Supreme Court, caused by the death of Rufus W. Peckham.

It is understood here that this hiatus of public activity on the part of the higher officials of the administration has not been without result. Practically all of them from the President down, have been giving a close study during the summer months to departmental affairs, with a view to outlinings definite administration policy in each.

TO TEST BIG GUN.

PREPARATIONS BEGUN.

[ASSOCIATED PRESS DAY REPORT.]

WASHINGTON, Nov. 6.—Preparations to test the biggest gun the navy has yet undertaken to try out, will be begun when the new 14-inch cannon just completed by the Midvale Steel Company of Philadelphia, arrives at the Washington navy yard.

The monster is on its way here. As soon as the gun is ready for firing tests it will be loaded on a lighter and towed to the proving grounds at Indian Head, Md.

If the tests are a success, the new cannon may take the place of the present twelve-inch guns in the turrets of the new battleships.

NOBLE WOMEN SELL MILLS.

Famous "Garner Girls" Help Cotton Men to Break Print Goods Trust of New England.

[BY DIRECT WIRE TO THE TIMES.]

NEW YORK, Nov. 6.—[Exclusive Dispatch.] The Marquise de Breteuil and her sister, Lady William Gordon Cummings, formerly known to American society as the beautiful and charming Garner girls, made a deal in this city yesterday in connection with cotton print goods that may revolutionize the industry in the country.

To a syndicate of southern and eastern cotton mill owners they sold the vast cotton print goods manufactories in the northern part of this State, which they inherited from their father, William T. Garner, who, with his wife, his brother-in-law and a guest, was drowned by the capsizing of his yacht Mohawk in New York Bay in 1876.

The acquisition by the southerners of the control of these print mills will, it was declared, free them from the yokes of the trust of the New England States.

The price for which the sisters sold their mills, which employ about 20,000 hands, was not disclosed officially. It was said to have been in the neighborhood of $15,000,000.

THE WAY OUT.

Change of Food Brought Success and Happiness.

An ambitious but delicate girl, after failing to go through school on account of nervousness and hysteria, found in Grape-Nuts the only thing that seemed to build her up and furnish her the peace of health.

"From infancy," she says, "I have not been strong. Being ambitious to learn at any cost I finally got to the High School but soon had to abandon my studies on account of nervous prostration and hysteria.

"My food did not agree with me, I grew thin and despondent. I could not enjoy the simplest social affair for I suffered constantly from nervousness in spite of all sorts of medicines.

"This wretched condition continued until I was twenty-five, when I became interested in the letters of those who had cases like mine and who were being cured by eating Grape-Nuts.

"I had little faith, but procured a box and after the first dish I experienced a peculiar satisfied feeling that I had never gained from any ordinary food. I slept and rested better that night and in a few days began to grow stronger.

"I had a new feeling of peace and restfulness. In a few weeks, to my great joy, the headaches and nervousness left me and life became bright and hopeful. I resumed my studies and later taught ten months with ease—of course using Grape-Nuts every day. It is now four years since I began to use Grape-Nuts, I am the mistress of a happy home and the old weakness has never returned."

Read the little book, "The Road to Wellville," in pkgs. "There's a Reason."

Ever read the above letter? A new one appears from time to time. They are genuine, true, and full of human interest.

LOCAL TRAVELERS.

Los Angeles People Who Are Registered at Hotels in Other Cities.

[BY DIRECT WIRE TO THE TIMES.]

CHICAGO, Nov. 6.—[Exclusive Dispatch.] The following Los Angeles people are registered tonight at Chicago hotels: Congress, Glenn D. Edwards, Dr. J. H. Edmonds, John N. Drummond; Great Northern, R. M. Walker; Grand Pacific, A. A. Whitney, Mr. and Mrs. Gilbert Wright and family; Brevoort, Ernest Layton; La Salle, John P. Roche.

IN SAN FRANCISCO.

SAN FRANCISCO, Nov. 6.—[Exclusive Dispatch.] The following Los Angeles people are registered tonight at the Hotel St. Francis: H. Hawgood and wife, E. P. Clark, John Burke, B. E. Brady, Tom Moore, Harry McCrea.

San Francisco Hotels.

A Hotel of 600 Rooms and 600 Bath Rooms

California is unique in many things, and offers to the visitors many things which cannot be seen elsewhere in the world. One of her latest claims of excellence, however, is having the only large hotel in the world in which every room has its attached bath. This is the Fairmont Hotel in San Francisco. The Fairmont was originally designed under the direction of a woman—its owner—Mrs. Oelrichs, who was Miss Fair. Perhaps because Mrs. Oelrichs appreciated the conveniences which appeal to the women, she had every room built with its attached bath and clothes closet. Both the bathrooms and closets are of immense size—large enough to delight the heart of every woman. Another feature of the Fairmont's construction is that it has no inside rooms—every room opens upon the streets, with city or sea view, or upon our great open-to-the-sky court. Every room is equipped with local and long-distance telephone; also telephone connection to the dining rooms. Despite these many conveniences the rates at the Fairmont are low. For $2.50 per day and upwards European plan, one may enjoy a great room with attached baths. Richly furnished suites of parlor, sitting room, bedroom and bath may be had for as little as $10 per day and upward. The Fairmont is operated by the Palace Hotel Company, owners of the Palace Hotel on Market street.

HOTEL STEWART

SAN FRANCISCO

Geary Street, above Union Square

Just opposite Hotel St. Francis

European Plan $1.50 a day up

American Plan $3.00 a day up

A new steel and brick structure. Furnished at a cost of $300,000. Every comfort and convenience. A high class hotel at very moderate rates. In the center of the theater and retail district. On car lines transferring to all parts of city. Omnibus meets all trains and steamers. Elaborate booklet with splendid map of San Francisco free on request.

Hotel Stewart

Hotel Normandie San Francisco

Sutter and Gough streets. A direct line from ferries. Comfortable, high order hotel, both plans. Now under the management of Thos. B. Shedden, formerly manager of St. Dunstan's.

Resorts.

Times Branch Office 531 South Spring St.

DIRECTORY OF OCCUPANTS.

NORTHERN PACIFIC RAILWAY. C. W. McCaskey, G. A.

THE WABASH SYSTEM. Rees C. Cline, G. A.

SUNSET TELEPHONE. Public Pay Station.

C. H. LIPPINCOTT & CO. Hollywood and farm lands exhibit.

TIMES FREE INFORMATION BUREAU. Hotel, Resort and Railway information and literature.

BOOKLOVERS AND TABARD INN Libraries W. C. Loughton, Jr., Mgr.

TIMES-MIRROR CO. Times "Want" ads. and subscriptions

AMES BROS. "See America First" cabinets and hotel representatives.

SAN JOAQUIN VALLEY INFORMATION Bureau. Lectures and stereopticon exhibition. J. W. Bledsoe, Mgr.

BOND DEPT. N. Y. CENTRAL REALTY CO.

Free Information For Homeseekers

Complete literature and information about all sections of California. Booklets and other printed matter from reliable sources, together with wide personal acquaintance with resources and opportunities open for homeseekers.

SUNSET MAGAZINE HOMESEEKERS INFORMATION BUREAU.

City Ticket Office Southern Pacific. SIXTH AND SPRING STS.

New Zealand Australia NEW SERVICE via TAHITI. Delightful South Sea Tours for Rest, Health and Pleasure. The world's wonderland. Favorite R.S. Mariposa sails from S. Francisco Oct. 17, Nov. 22 and Dec. 28, connecting at Tahiti with Union line for Wellington. The only line from U. S. to New Zealand. Wellington, 1st, $151; 2nd, $266; 3rd, $96.25; Tahiti and return, first class, $125. Line to Honolulu—Spl. 1st Cl. R. T., $110; S.S. Alameda, Oct. 26, Nov. 30, and Dec. 11, etc. A. M. Culver, Agt., 234 S. Spring st. Phone Home 6785, Main 8917.

SAN JACINTO HOT SPRINGS

Modern hotel and bath houses. Wonderful curative hot mud sulphur baths. Trained attendants. On the Santa Fé. See Geo. P. Taylor, Security Bldg., or Peck-Judah Co., 343 S. Spring st.

Hotel Metropole

LONG BEACH, CAL.

Mrs. M. J. Blaisdell, Prop. Steam heat and running water in all rooms. Private phones in sleeping-rooms and apartments. Home Phone 257. 242 American Ave.

The Breakers

Long Beach. Quiet, pleasant rooms, with table board. Overlooking best beach on the Coast. Open all winter. Furnace heated. 121 E. Ocean ave. Home phone 434.

Resorts.

The Times Branch Office and Free Information Bureau 531 South Spring St.

Open Daily 8 A. M. to 9 P. M.

Advertising Copy and Subscriptions Received

THE TIMES FREE INFORMATION AND RESORT BUREAU is for the information of those seeking recreation, rest and recuperation at the seashore, mountain resorts. Particulars are furnished regarding Hotels, rates, etc. Photographs, circulars and transportation literature for inspection and distribution. Times readers can obtain here information that would take a week and in many instances they were compelled to write for it.

Ye Alpine Tav

Situated on Mt. Lowe. A mile above the sea. American plan $15.00 per week. Choice of rooms in hotel or cottages. No invalids taken. Telephone Passenger Dept., Pacific Electric Free Information Bureau, for further information.

Open for Season, 1909-1910

Hotel Casa Lom

REDLANDS, CAL.

SPECIAL FALL RATES. JAS. S. A

Radium Sulphur Springs COLEGROVE. TAKE BATHS IN THE DRINK THE MOST CURATIVE MINERAL WATERS IN THE It is radio-active, germicidal and purifies your blood. It cures Kidney, Bladder, Blood, Skin, all Nervous and Spinal Diseases. Seemingly hopeless cases cured. Physician in charge. Send for booklet or case. Take "Melrose Avenue" cars, via Broadway, direct to

Hotel Virginia Long Beach, Cal. Thirty Pacific Electric cars. Most magnificent resort hotel on Pacific Coast. Celebrated Virginia rates during fall season. American and European plan. Carl

HOTEL MARYLA

and Maryland Bungalows, Pasadena. D. M. LINNARD,

Arrowhead Hot Spr

GREATEST PLACE IN THE WORLD FOR THE CURE OF

ELSINORE Lake View Inn and Ho M. A. GARDNER, Mgr.

Overlooking Lake Elsinore. Swimming pool, mud, sweat plain and consulting physician. Curative properties of our springs the best. Bible Autolais' half-way house to San Diego. The Times Free Information Spring.

Bimini Hot Springs Hotel Los Angeles The most curative for rheumatism; hot mineral water telephone in every dust, and no 5c fare. Dr. C. W.

ELSINORE, Bundy Hot Springs Hotel

Curative Hot Sulphur Baths under Hotel roof. Free consulting home cooking a specialty. The Times Free Information Bureau, dress F. A. Amsbury, Headquarters for hunters.

View 180 Miles in All Directions.

No Fog **MT. WILSON** P. E. Electric to

Come and see for yourself. Times Information Bureau, Pacific F. G. Ross, Mgr., Sub. 5, Pasadena.

Home 57011.

The HOTEL AT HOLLYW

Situated midway between Los Angeles and the ocean. Write for

Hotel Marengo, Pasadena Convenient to railway churches and parks. per day; $4.50 and up per week. American plan, $2 and up per day.

Los Angeles Hotels.

The Leighton Ho

American Plan.

OVERLOOKING WESTLAKE PARK.

Rates on Application.

Leighton Hotel Co.

Alhambra Hotel

The only absolutely fireproof hotel on Broadway. 120 rooms. open Wednesday, Nov. 10th. New house, new furniture and convenience. 316 North Broadway, near Courthouse.

Hotel Ingraham

AMERICAN PLAN.

Ingraham and Bixel Streets. Delightfully situated away from the of the thoroughfare. A few minutes' walk from business center street cars to Bixel. BERNARD BEYER, Prop.

HOTEL SANTA R

S. E. CORNER ELEVENTH AND MAIN

NEW AND STRICTLY MODERN. Los Angeles' latest Tourist Hotel. Reasonable rates, by day, week or month. Special manent guests. Phones Main 8432, P5244.

Hotel Heinzeman 618-620 S. GRAND AV exclusive family hotel

American and European plan. Popular rates. One-half block from Central Park. Close to all car lines. C. C.

Westlake Hotel 720 Westlake avenue. Sunset Main 546. A all modern conveniences. lor and billiard room in the Westlake district. Our cuisine rates. Special to families. ROBT. D.

City Restaurants.

PE GRILL P.E. BLDG. 6th & MAIN STS

Noon merchants' lunch 30c

French dinner, with wine 50c

EUGENE MACHTIG, Mgr.

THE TWO GREAT SINGERS—Miss Maude Rockwell—Miss Blossom Seeley. Every night at LEVY'S CAFE, 6:30 to 8:30 and 10:30 to 12:30.

CAFE BRISTOL

Where cold things are served cold, ice cold; and hot things are served hot, piping hot; where faultless dinner service is a matter of course and good cheer is in the air. Excellent music. Entire basement H. W. Hellman Bldg., 4th and Spring.

The Kaiserhof

RESTAURANT AND CAFE.

West Third St. bet. Spring and Main. Daily concerts during lunch, dinner and till after theater. Under the leadership of Miss Lydia Barth. ADOLPH RUBENS, Prop.

Meet your friends at dinner at the

Palace

Corner First and A

Music by the Amer tra.

Tattlers' Te

325 WEST THIR

A dainty place for to lunch and dine. A la carte L noon tea, 3:00—5 Table d'hote dinner Private rooms. request.

German H KOSHER

416½ S. SPRING ST. services.

Los Angeles

The Fu

Beautifully

1064 W. S

51518

Kensington

Santa Monica, on vacant; where

CONFESSION.

WARNING YOUNG MEN.

fessed Horse Thief ils Life Story.

of Love and Fight ainst Gambling.

lways Brings Only ering," He Says.

adly in the parlor of the l, as he nervously twitched and tried hard to maintain of composure, Robert confessed horse thief, sent e to the young men of Los

young men that sin always ering."

and study—this boy. He is rs of age. His clean-cut wavy brown hair made a icture against the back- white-painted steel bars that m about. He told his story ed calmness—the calmness He hopelessly said that horse thief because he was mbler, and in the next breath with a strange light in his e was "good at heart," and e was "something in him"— e for evil—that he could not

d at times of his ancestry, y as old as the glory of the again spoke, with a smile almost compiacent, of the de on baseball games, when y I touched seemed to turn

"turning to gold" came to nd, when a "pop fly" was a Vernon player in a game Los Angeles team about a

ork and gambling, missionand horse stealing, ...e love y girl schoolmate and acinability to resist the lure h were but a few of the the astonishing story Perry reporters he had summoned at the jail last night.

rn in Raliegh, N. C.," said was visibly nervous as he narrative, but gained confis continued, and no comde made on his statements school in Galveston and Houston—in the public I went to a business col-

CTIM OF SYSTEM.

ease don't believe that I inal by nature. I am afraid ve been more of an easy criminals than a criminal have been the victim of a you might say.

ly came originally from land. I am not directly from them, but I come of strain that produced Oliver erry, who fought on Lake the days of the American , and Mathew Perry, who pan to the world." There em to be much pride of an- he made the statements, ms more like a spoiled child ajesty at home in justifica- theft of apples filched in a schievous fun.

I went to school in Dallas a pretty little girl who sat ss the aisle from me, and I with her. My love for her for I never was prone to that curse the lives of many called her 'Violet Eyes,' beeyes were blue-black, and were for me all the light in the world.

ttle girl said that the man her must be a soldier. The Spain broke out just about , and I joined the Fourth unteers. I wanted to win ite wounded at the battle of Hill, when I was going wire fence. When I got my from the army, it gave my as excellent, and this in the fact that the command I was one of the toughest in

LOVERS' QUARREL.

back to Dallas, and I met little girl with the violet got a position in a store at as a cashier and wrapper. a while the little girl and I arrel, and I left Texas, telling that I never would come back sent for me.

to Los Angeles two years ent to the employment agent, ung man—he was a millionI did not know it—came up d for a man. I told him that work for him, no matter what was, and he put me to work strawberries. I was determined money so that I could buy a tage for the girl I told you

awhile, the young man for went to work offered to take partnership. I told him that money, but he said that my as a salesman was enough. ed as much as $100 a month had about $1100.

my ambitions always ran a bout of my pocketbook. I sty things—clothes and things ate my room. Anything ugly was always repulsive to me. d on my nerves.

get organize the We Boys the First Methodist Church, d join the club when some of bers, hearing that I had been of a baseball team and could came to me and asked me for them. I had some friends Y.M.C.A. I had done some with the Y.M.C.A. in Dallas. sometimes went in Central ugh some boys who were really we would talk to the boys on the benches there and we y to bring them to something

t during Christmas week that mas grace. I took a lay off. hesitation for gambling got me for me. I never did any ething and I never did any ething. I did not play 'pea' ing a game. I lost.

I was in a pool room I heard talking of that young man horses all over the coast mpressed me. I sold the horse working on my fruit wagon.

HORSE STEALING.

ent to Santa Ana, and as I to the street, I saw a beauful standing on the street. to a buggy. I jumped in and and buggy to Los Angeles. a few more money at pool, and to sell that horse, too. ed that it was easy.

ed the talents that God had n to the basest purpose—horse-

I drove off a horse, I would down an old road and throw little thing out of the buggy, ed on my tracks. They after me with automobiles could not down any horse on

Resorts.

s Branch Office
and Free
rmation Bureau
outh Spring St.
e Copy and Subscriptions Received
N AND RESORT BUREAU is for ... rest and recuperation ... furnished regarding Hotels ... and transportation literature ... Times readers can obtain here, ... and in many instances longer ... it.

ne Tave
above the sea. American plan. ... ms in hotel or cottages. No ... senger Dept., Pacific Electric ... urther information.

Season, 1909-1910
Casa Loma
EDLANDS, CAL.
JAS. S. AUB...

prings
COLEGROVE, LOS ... TAKE BATHS IN LOS ... VE MINERAL WATERS IN THE ... urifies your blood. It cures Stomach ... Nervous and Spinal Diseases. ... sician in charge. Send for booklet. ... rs, via Broadway, direct to Springs.

Long Beach, Cal. Thirty ... Pacific Electric cars, Sixth ... acific Coast. Celebrated Virginia ... and European plan. Carl H. ...

MARYLA
Pasadena. D. M. LINNARD, ...

d Hot Spri
WORLD FOR THE CURE OF ...

ake View Inn and Hot ...
M. A. GARDNER, Mgr.
... foot, mud, sweat, plain and ... ... time of our springs the best. Excellent ... Diego. The Times Free Information ...

ings
The most curative ... for rheumatism; ... hot mineral water, ... telephone in every ... dust, and no tips. ... 5c fare. Dr. G. W. ...

Hot Springs Hotel
... Hotel roof. Free consulting ... ... Free Information Bureau, ... for hunters.
... Miles in All Directions.

SON
P. E. Electric to ...
... Information Bureau. Peck-Jud... ...

AT HOLLYWO
... and the ocean. Write for ...

Convenient to railway depots, ... churches and parks. European ... plan, $3 and up per day; $14.0...

ngeles Hotels.

ghton Hot
American Plan.
ING WESTLAKE PARK.
... on Application.
G. D. Am...

bra Hotel
... el on Broadway. 120 rooms, ...
... New house, new furniture and ...
... ay, near Courthouse. Phone ...

Ingraham
MERICAN PLAN.
... faithfully situated away from the ... ... utes' walk from business center. ... BEYER, Prop.

SANTA R
... VENTH AND MAIN ...
... Los Angeles' latest Tourist ... week or month. Special ...
P5258.

618-620 S. GRAND AVENUE ... exclusive family hotel in the ... in every respect. Dining-... ular rates. One-half block from ... all car lines. C. C. DORR, ...

720 Westlake avenue. Home ... Sunset Main 348. A select ... all modern conveniences. ... ke district. Our cuisine unsurp... ROBT. D. MURR...

Meet your friends for dinner at the

Palace ...
Corner First and ...
A. ...
Music by the American ... tra.

Tattlers' Tea ...
325 WEST THIRD ...
A dainty place for discrimi... to lunch and dine.
A la carte Luncheon, ...
noon tea, 3:00—5.
Table d'hote dinner, ...
Private rooms. Special ... request.

German Hung...
KOSMER Rest...
418½ S. SPRING ST. ...
service.

Los Angeles ...

The Fult...
Beautifully Furnished ... ments
1064 W. Seventh ...
51518



Kensington Apar...
Santa Monica ... Winter rates. ... vacant; Winter rates. ... HOGE Proprietor.

WARNING YOUNG MEN.

...ed Horse Thief ...ells Life Story.

...e of Love and Fight ...gainst Gambling.

...Always Brings Only ...Pairing," He Says.

...ally in the parlor of the ... as he nervously twitched ... and tried hard to main... ...ance of composure, Robert ...-confessed horse thief, sent ... to the young men of Los ...

...young men that sin always ...ring."

...ad study—this boy. He is ... of age. His clean-cut ... wavy brown hair made a ...ture against the back... ...-painted steel bars that ... about. He told his story ... and calmness—the calmness ... He hopelessly said that ...ame thief because he was ...ldier, and in the next breath ... a strange light in his ... was "good at heart," and ... "something in him"—... evil—that he could not ...

...d at times of his ancestry, ...as old as the glory of the ... again spoke, with a smile ...almost complacent, of the ...ds on baseball games, when ... touched seemed to turn ...

..."turning to gold" came to ...d, when a "pop fly" was ... Vernon player in a game ... Angeles team about a ...

...rest and gambling, mission... ...and horse stealing, ...e love ... girl schoolmate and ac... ...inability to resist the lure ... was but a few of the ...e astonishing story Perry ...porters he had summoned ... the jail last night.

...in Raliegh, N. C.," said ... was visibly nervous as he ...arrative, but gained confi... continued, and no com... made on his statements ...school in Galveston and ...Houston—in the public ... I went to a business col...

...M OF SYSTEM.

...don't believe that I ... by nature. I am afraid ... been more of an easy ...minals than a criminal ... been the victim of a ... might say.

...came originally from ... I am not directly ... them, but I come of ... that produced Oliver ..., who fought on Lake ... days of the American ... and Mathew Perry, who ... to the world." There ... be much pride of an... ...s made the statements, ... more like a spoiled child ... at home in justifica... ...pet of apples filched in a ...ous fun.

...I went to school in Dallas ... a pretty little girl who sat ... the aisle from me, and I ... with her. My love for her ... I never was prone to ... curse the lives of many ... called her 'Violet Eyes,' be... ...eyes were blue-black, and ... for me all the light ... in the world.

...little girl said that the man ... must be a soldier. The ... broke out just about ... and I joined the Fourth ... I wanted to win ... wounded at the battle of ..., when I was going ... wire fence. When I got my ... from the army, it gave my ... an excellent, and this in ... fact that the command I ... was one of the toughest in ...

...LOVERS' QUARREL.

...back to Dallas, and I met ... little girl with the violet ... a position in a store at ... cashier and wrapper. ... while the little girl and I ... out, and I left Texas, tell... ...I never would come back ... for me.

...to Los Angeles two years ... in the employment agent, ...young man—he was a million... ...I did not know it—came up ...for a man. I told him that ...sent for him, no matter what ... and he put me to work ...factories. I was determined ...money so that I could buy a ...ranch for the girl I told you ...

...Eddie, the young man for ...whom I went to work offered to take ...partnership. I told him that ...no money, but he said that my ...face was a fortune. I was enough, ...for as much as $100 a month ...and about $1100.

...My ambitions always ran a ...head of my pocketbook. I ...fine things—clothes and things ...for my room. Anything ugly ...was always repulsive to me. ...on my nerves.

...I organize the We Boys ...of the First Methodist Church. ...I was the club when some of ...them, hearing that I had been ...in a baseball team and could ...come to me and asked me ...to coach. I had some friends ...at the Y.M.C.A. I had done some ...work for the Y.M.C.A. in Dallas. ...Sometimes went in Central ...with some boys who were really ...bad, so would talk to the boys ...on the benches there and we ...used to bring them to something ...

...During Christmas week that ...I was down. I took a lay off. ...My reputation for gambling got ...me. I never did any ...gambling and I never did any ...drinking. I did not play 'pea' ...or shoot rotation pool for from ...the start. I lost.

...I was in a pool room I heard ...the name of that young man ...was known all over the coast ...as a pool player. I sold the horse ...and wagon as my fruit wagon.

...HORSE STEALING.

...I went to Santa Ana, and as I ...was walking down the street, I saw a beau... ...horse standing on the street, ...unhitched. I jumped in and ...drove hurriedly to Los Ange... ...where I arrived at 3 o'clock, and ...sold the horse that same forenoon, too. ...It was very easy.

...I have always thought that God had ...a special purpose—horse-...

...Whenever I see a horse, I would ...get out and throw ...the wheels of the buggy, ...the car tracks. They ...are now with automobiles ...and I guess any horse on ...

...the smooth oiled roads, but the things I had thrown out would feel them, and while they drove on, I was riding the other way. I never went on the dirt roads that would show too plain a trail.

"But, all the time, I was trying to make up my losses and I always had the idea of making good the thefts of which I was guilty.

"I got to betting on baseball games, and every bet I made seemed to turn to gold. But one day, when I had $437 bet on a game between Vernon and Los Angeles, one of the Vernon players, in the ninth inning, with two men out, dropped a popped fly, and that was the last straw. After that I gave up and concluded that I never could be anything but a criminal. I had lost all hope of catching up my losses."

WARRANT FOR WARRINER.

Ex-Official of Big Four Says He Is Glad That He Has Been Found Out.

[ASSOCIATED PRESS NIGHT REPORT.]

CINCINNATI, Nov. 6.—A warrant, charging Charles L. Warriner with embezzlement of $54,000, funds of the Big Four Railroad Company, was issued today.

"I am glad I have been found out," said Warriner, who, in charge of a detective, was leaving the Sinton Hotel when spoken to.

"Well, I'll say one thing to you," said Warriner, stopping. The detective remained at his side, listening, and watching. "I am not alone in this. And I want to say another thing I never played a game of poker in my life. There is no woman in the case—that is, as far as I am concerned. The perfect understanding between me and my wife precludes being mixed up with any woman."

"When did you first take any money?" was asked.

"I have no statement to make as to that," replied Warriner.

Warriner, it is said, first took money to speculate in wheat.

CRIES CONFESSION.

[BY DIRECT WIRE TO THE TIMES.]

CHICAGO, Nov. 6.—[Exclusive Dispatch.] Mrs. E. S. Cook, wife of a former Big Four Railroad clerk, whose aid is wanted by the police of Cincinnati investigating the alleged shortage of $54,000, in the accounts of C. L. Warriner, treasurer of the railroad company, was found in an apartment in the Lessing Annex, after Warriner's arrest in Cincinnati. When asked to tell the whereabouts of her husband, she became hysterical and shouted:

"My God! We have been found out!"

She ran frantically through the rooms of her apartment, seizing her hair, ringing her hands, moaning and sobbing alternately.

Newspaper men did not have an opportunity to give their reasons for washing to see Cook before she gained control of herself and said:

"My husband is an innocent man. He and Warriner have been business friends for years. Warriner is short $200,000, and now they are trying to lay it on to my husband. We will prove our innocence when the proper time comes."

From neighbors it was learned that Cook had been living at the Lessing Annex two years ago. He always appeared to have plenty of money, and was known to some residents as "the man of mystery." It was said he often had given theater parties and spent money lavishly.

OBITUARY.

Tatem Parsons.

CAMDEN (N. J.) Nov. 6.—Tatam Parsons, the first engineer of the famous locomotive, "John Bull," now in the National Museum at Washington, is dead here, aged 90.

Philip W. Coleman.

WASHINGTON, Nov. 6.—Philip W. Coleman, principal examiner and assistant chief of the Board of Review of the Pension Office, is dead at his home here. Mr. Coleman began his work with the bureau in 1877. He was 68 years of age.

James B. O'Brien.

SANTA FE (N.M.) Nov. 6.—James B. O'Brien, Chief Justice of New Mexico from 1889 to 1893, died last night at his home in Caledonia, Minn.

William Martindale.

EMPORIA (Kas.) Nov. 6.—William Martindale, who was vice-president of the First National Bank, of Emporia, when it failed in 1898, died here today. The failure of the First National Bank was one of the sensations of Kansas banking history. An hour after the doors closed, its president, Charles S. Cross, committed suicide. He left a letter in which he took all the blame for the bank's condition and fully exonerated Mr. Martindale and Mr. Davis, the cashier. In spite of this, Martindale was indicted, but was finally cleared.

T. B. Corey.

SEATTLE, Nov. 6.—T. B. Corey, a coal mining engineer, well known throughout the Pacific Northwest, and formerly superintendent of important mines in Pennsylvania, Illinois and Kansas, died today of pneumonia at Ashford, Wash.

RECEPTION.

WARM HANDS; CHILLY NIGHT.

Republican Candidates Are Well Received.

Cheers Greet Smith's Name at San Pedro.

Citizens Enjoy Sallies on the "Goo Goos."

Republican candidates for city officers received a warm reception at San Pedro last evening. It was an outdoor meeting and the air was so cool that a number of the speakers wore overcoats, but the crowd was made up mostly of men who are accustomed to the outdoor air. They stood for nearly two hours to hear the representatives of the party that has been responsible for much of their prosperity. They applauded every declaration to retire to the rear the frauds and fads of the "Goo Goos."

A big platform had been erected on a vacant lot at Sixth and Palos Verdes streets, and here the crowd gathered early when the San Pedro Marine Band began to play. Most of the candidates and speakers did not arrive from Los Angeles until the 8:40 car, but J. A. Atchison, precinct committeeman, called the meeting to order a little earlier.

George A. Smith, Republican candidate for Mayor, was introduced by H. Steiglitz, former City Attorney of San Pedro, who spoke of the representative body of men who had placed the candidate in nomination and the marked contrast to the methods of bosses who operated in back rooms.

Mr. Smith was suffering from a bad cold and made but brief remarks. He recalled that it was forty years since he came to Los Angeles to reside and that he came through the port of San Pedro when Los Angeles had but 3500 inhabitants. The promises made by the Consolidation Committee, he declared would be carried out in good faith, in the event of his election. At the conclusion of his remarks Smith was given a hearty round of applause.

COUNCIL CANDIDATES.

Several members of and candidates for the Council followed Smith, reiterating the pledges made to San Pedro, and declaring they would back up the Mayor in keeping the pledges to San Pedro.

"The Mayor, with a Council behind him," said Charles J. Letts, Council candidate, "can accomplish a great deal through harmony. If that harmony is needed anywhere, it is here. We want a big, loyal, strong, healthy man like George A. Smith, in the Mayor's chair, and a Republican Council behind him." [Cheer.]

M. J. McGarry spoke as the "lone Democrat" on the platform. He said he had come down to say a good word for his old neighbor, the Republican candidate for Mayor, whom he had known for many years.

"I do not see why it is necessary to point out a candidate as an honest man," said he. "It is the duty of all candidates to be honest. You hear Mayor Alexander's supporters continually boosting him as an honest man, but you don't hear any of them saying that Smith is dishonest.

"We hear that an honest man is needed to complete the work on the Owens River project. Remember that this project was started when Owen McAleer was Mayor and Smith was in the Council, and that the latter defeated a delay of two years on the project while Alexander was over at the Courthouse feeding at the public crib.

"For eighteen years Alexander has been wearing out shoe leather walking from the Courthouse to the City Hall, seeking any vacancy that might offer a job. He was a member of the Board of Supervisors and kicked hard when the people wanted to place in front of the Courthouse a statue of Stephen M. White, as a tribute to the great work that he had done for San Pedro harbor, because it would uproot a pair of measly palm trees."

Mr. McGarry also paid his respects to Mushet in reviewing the work of Smith in the Council, when he declared that, while chairman of the Finance Committee, he had reduced the tax rate 24 cents in two years and that no employé had his wages held up.

Smith, said McGarry, was responsible for the street car fender legislation (a statement that brought applause) and voted against the river bed franchise, unlike Mushet, he has had years of experience in business and public life and was big enough and broad enough for the office of Mayor.

Col. George N. Black of the Republican Executive Committee told of the late recall campaign, when Uncle Aleck narrowly escaped being defeated by a Socialist candidate.

"The present administration got in by accident," he declared. "Do you want this man Alexander to go back to two years more?" [Cries of "No, No," from the crowd.]

"I have been guilty of holding a deputyship in the Auditor's office for eight years," said E. E. Bostwick, candidate for Auditor, "and during that time the debts of Los Angeles were always paid. If I am elected there will be no registering of demands."

Former Gov. Gosper said he came to speak for R. Heffelfinger, candidate for Treasurer. He paid a high tribute to the character and integrity of this man. "Vote for every man on the Republican ticket," said Gosper; "I know them all, and they are grand men."

MUCH CONFUSION.

John R. Laying said that confusion confronted the people of Los Angeles under the non-partisan charter and that a few courageous men assembled and decided to call the Republicans together to bring order out of chaos. As a result of that representative gathering, the fads by which a little set of men hoped to control the city under the guise of "reform" may be abolished.

Henry H. Lyon, W. E. McKee, W. H. O'Connell, Percy W. Ross and H. H. Yonkin, candidates for the Council, made brief remarks.

D. C. Casselman, chairman of the City Central Committee made the closing remarks.

Cure Your Rheumatism

Costs Nothing to Try.

Rheumatism, Lumbago, Sciatica, Pain in the Back, have been cured, in the real meaning of the word, by a little Stillingia, Iodine of Potassium, Poke Root, Guaiac Resin and Sarsaparilla. Anyone, even a young child, can take these remedies in any reasonable amount with perfect safety, and the results have been found to be astonishing. It has been proven that this combination mases up the best rheumatism remedy in existence, having actually cured many stubborn cases of over 20 and 40 years' standing—even in persons of old age.

The five ingredients mentioned above prepared with great accuracy and skill not only in regard to proportion but also in selecting the best material, have been put up in compressed tablet form, and is called "Gloria Tonic." All good druggists keep it.

If you suffer from any form of uric acid in the blood, and have Rheumatism, Gout, Lumbago, Sciatica, this is the way to drive it out of your system in quick time.

FREE TRIAL COUPON.

Test this great remedy for yourself by sending this coupon for a free trial package to John A. Smith, 5430 Smith Bldg., Milwaukee, Wis. Fill in your name and address below and you will receive a trial package by return mail absolutely free. It is only in "Gloria Tonic" that you can get the above combination ready for use.

Name .....

Address .....

City .....

What Is Duffy's Pure Malt Whiskey?



It is an absolutely pure distillation of malted grain, great care being used to have every kernel thoroughly malted, thus destroying the germ and producing a predigested liquid food in the form of a medicinal whiskey; softened by warmth and moisture, its palatability and freedom from injurious substances render it so that it can be retained by the most sensitive stomach.

It is a gentle, invigorating stimulant and tonic.

What Does It Do?

It builds up the nerve tissues, tones up the heart, gives power to the brain, strength and elasticity to the muscles and richness to the blood. It brings into action all the vital forces; it makes digestion perfect and enables you to get from the food you eat all the nourishment it contains.

It is invaluable for overworked men, delicate women and sickly children. It strengthens and sustains the system, is a promoter of good health and longevity, makes the old young and keeps the young strong.

It cures nervousness, typhoid, malaria, every form of stomach trouble, diseases of the throat and lungs, and is recognized as a medicine by doctors of all schools.

Thousands of letters have been received from men and women in all walks of life, many from those nearly 100 years old, extolling the virtues of Duffy's Pure Malt Whiskey as the world's greatest medicine.

BEWARE of imitations and substitutes. They are positively harmful and are sold for profit only by unscrupulous dealers. Look for the trade-mark, the "Old Chemist," on the label, and be certain the seal over the cork is unbroken.

Doctor's advice and medical booklet free.

Duffy Malt Whiskey Co.
Rochester, N. Y.

If It's Pictures Frames You Want—We Have Them

Extra Special Sale Monday Morning Sterling Silver.

Regular $1.00 Frames.	Special at	50c
Regular $1.25 Frames.	Special at	75c
Regular $1.75 Frames.	Special at	$1.25
Regular $2.25 Frames.	Special at	$1.50
Regular $3.00 Frames.	Special at	$2.25

S. B. BAILEY
353 SO. BROADWAY.

Better Than Spanking

Spanking will not cure children of wetting the bed, because it is not a habit but a dangerous disease. The C. H. Rowan Drug Co., Dept. 100, London, Ont., Canada, have discovered a strictly harmless, yet never failing cure for this distressing disease and to make known its merits they will send a Big Package securely wrapped and prepaid Absolutely Free to any reader of The Times. This remedy also cures frequent desire to urinate and inability to control urine during the night or day in old or young. The C. H. Rowan Drug Co. are an Old Reliable House; write to them today for the free medicine. Cure the afflicted members of your family, then tell your neighbors and friends about this wonderful discovery.

Breaking Away

from a habit is sometimes difficult, even though the habit is known to be harmful.

The regular use of coffee is, to most persons, a harmful habit, because the drug, *caffeine*, in coffee interferes with the healthy action of heart, nerves and stomach.

It's easy to break away from the coffee habit if well-made (thoroughly boiled)

POSTUM

is used as the hot morning cup.

Postum is made of clean, hard wheat, including the bran-coat, which contains the phosphate of potash, grown in wheat, for rebuilding brain and nerve cells.

If you want comfort and satisfaction try Postum ten days.

"There's a Reason"

Postum Cereal Co., Ltd., Battle Creek, Mich.

Plain Talk-- --but the Truth



DID you ever stop and consider what it means to you to have "Owl" Drug Stores in every large city on the Pacific Coast? Did it ever occur to you that no concern meets with steady, permanent success without merit?

The Owl Drug Co. is opening new stores on an average of one every sixty days. The man who founded "The Owl" still controls the institution, and "Owl" stores are meeting with public approval all over Western America.

Old "Owl" customers are loyal supporters of "Owl" methods. New customers quickly recognize "Owl" advantages and become permanent customers. Thus "The Owl" keeps growing, until you now see large, active "Owl" stores scattered all along the Pacific Coast.

"The Owl" makes a specialty of QUALITY OF SERVICE and of LOW PRICES. Read these items—they will prove our claim as to low prices. Then come to "The Owl" stores and let us prove the quality of our products and superiority of our service.

"Owl" Rubber Goods



"The Owl" not only sells Rubber Goods on a liberal guarantee, but we also cut prices.

Hartford Hot Water Bottles Regular Cut Price 75c—

Hartford Bottles are made of high quality rubber. We guarantee them for one year. Note this special price. It means much on a Hartford.

Special Monday 69c



Tyrian Combination Hot Water Bottle and Syringe—Special Monday

The Tyrian is one of the best makes in America. Has rapid flow tubing, four hard rubber attachments, and is guaranteed for two years. This is an opportunity to secure a high-grade combination way under value. Note the prices.

2-qt., $1.69
3-qt., $1.89



Dr. Young's Dilators, "Owl" Price $2.75

An excellent treatment for constipation and piles, without using medicine. Sold under a guarantee, at all three "Owl" Stores.

Goodrich Fountain Syringes, 3-qt., Regularly $1.35—Special Monday $1.08

Goodrich Fountain Syringes are standard high-grade syringes recommended especially for general family service. 3-qt. size, regularly $1.35, special, $1.08.

Send for "The Owl's" Mail Order Catalogue.

If you live outside Los Angeles and vicinity, buy from "The Owl" by mail. Get the benefit of "Owl" high quality and "Owl" low prices. $5 orders shipped, freight paid to railroad points within 100 miles of Los Angeles. Cash must accompany order. Send for "The Owl's" Mail Order Catalogue—it's free.



Free Suburban Deliveries

Take advantage of "The Owl's" Free Delivery Service if you live outside the city. It's like having an "Owl" store, with all its advantages, at your door. "The Owl" now makes Free Deliveries to near-by suburban and beach towns, on purchases of Two Dollars or over. Telephone your orders.

"Owl" Prices For Patent Medicines

SAL HEPATICA	19c, 38c and 83c
LUDEN'S PEPTO MANGAN	85c
BEECHAM'S PILLS	15c
PINKHAM'S COMPOUND	75c
SWIFT'S SPECIFIC	73c and $1.50
CARTER'S COMP. SYRUP WHITE PINE, FOR COUGHS	17c
PAPE'S DIAPEPSIN	40c
SCOTT'S EMULSION	40c and 85c
PIERCE'S PRESCRIPTION	75c
LAXATIVE BROMO QUININE	15c
MELLIN'S FOOD	55c
DOAN'S KIDNEY PILLS	40c
HILL'S CASCARA QUININE	20c
PERUNA	75c
THE GREAT TONIC SWAMP ROOT	39c and 85c
MILES' ANTI-PAIN PILLS	20c

Toilet Articles

Toilet Goods at "Owl" stores are always fresh. They cost less at "The Owl." Study these prices:

Pure Bay Rum—48 per cent. alcohol strength; 8 oz. Regular 25c. Special Monday	19c
Perfection Cold Cream—In large crystal glass jars. Special Monday	33c
Lesley's Dental Cream—There's no better at any price; 15c; 2 for	25c
Ideal Hair Brushes—A standard quality brush. Special Monday	59c
Melrose Face Powder—Regular 50c size	39c
Williams' Shaving Soap—The regular barber bar	5c
Griffon Safety Razor Blade Sharpener—Sharpens Gillette blades	$1.85
Daggett & Ramsdell's Cold Cream—The 50c size	37c
Genuine Chamois Skins — Regular 10c size. Special Monday	5c

Liquor Specials Monday

SPRING ST. "OWL" ONLY
Liquors for Medicinal Use.

CEDAR CREEK BARLEY MALT.—This grand old whiskey is the result of a scientific distillation of the Barley Malt, to bring out all the flavor and nourishment of the grain. Physicians often recommend this whiskey for colds. Special Monday **75c**

GORDON GIN.—A fine old dry gin of standard quality SPECIAL Monday **83c**

CEDAR CREEK BOURBON.—No whiskey can be made better than this—aged 7 years in wood, bottled in bond; Uncle Sam says it's pure. SPECIAL Monday **98c**

PURE PORT OR SHERRY WINES.—Fine old California products; our own bottling. SPECIAL Monday **39c**

THE BEST TRUSS VALUES

Plenty of "fakery" in the Truss business. Don't be deluded by it. Don't let anybody sell you a Truss at a fancy price. Trusses have standard values, as well as any other merchandise. So, when we say we can save you money on a Truss, we mean it, and can back it up with the goods. We handle Trusses at the Spring St. "Owl" Store only. There we have a special Truss Room, with expert men and women fitters, who are always at your service. They can advise you satisfactorily as to the best Truss to buy, if you want advice, and they will fit you perfectly. Take advantage of this service; it will save you worry and save you money.



New York Elastic Trusses 75c to $1.50

The Truss illustrated is made of the best elastic gray webbing, fitted with kid or silk covered pads. Prices 75c to $1.50.

French Leather Covered Spring Trusses, double stitched throughout, pads covered with French Kid, $1.50 to $3.50.



Guaranteed Tooth Brushes at the Greatest Tooth Brush Value in Town 25c

"The Owl's" 25c Tooth Brush is better than those you're often asked 50c for elsewhere. We buy them direct from the makers in immense quantities, for 12 large stores. They're guaranteed. If the bristles come out, bring back the brush—get another or your money back.



The Owl Drug Co.

THREE STORES IN LOS ANGELES

320 South Spring Street — Broadway and Fifth Street

625 Broadway, Between Jevne's and Bullock's

STORES ALL OVER THE PACIFIC COAST

We unreservedly recommend to the drug-buying public of Los Angeles and Southern California every article mentioned in this advertisement. Choose from this representative list of drugs and sundries and satisfaction goes with every purchase

The Sun's Monthly Bulletin

The Following Prices Will Convince You That at "The Sun" You Always "Pay Less For More."

Nourrilean
Nourrilean
Nourrilean

The sure, safe, prompt remedy for Dyspepsia, Indigestion and like Stomach Troubles.

Boxes of Tabules, 50 cents.
Bottles, powder form, 50 cents.

Carried by first-class druggists and by Sun Drug Co., Los Angeles, Cal.

Horlick's Malted Milk, "Sun" price	75c	Euthymol Cream, "Sun" price	20c	Java Rice Powder, "Sun" price	30c
Rubifoam, "Sun" price	15c	Packer's Tar Soap, "Sun" price	15c	Bromo-Seltzer, "Sun" price	75c
Euthymol Tooth Paste, "Sun" price	15c	Glycerine and Rosewater, "Sun" price	10c	Pinkham's Compound, "Sun" price	75c
Mennen's Talcum Powder, "Sun" price	15c	Calox Tooth Powder, "Sun" price	20c	Cuticura Soap, "Sun" price	18c
Cascarets, "Sun" price	20c	Loring's Shampoo, "Sun" price	25c	Hall's Tooth Paste, "Sun" price 15c, 2 for	25c
Lyon's Tooth Powder, "Sun" price	15c	Woodbury's Soap, "Sun" price	20c	King's Discovery, "Sun" price	40c
Anyvo Cream, "Sun" price	40c	Denticura, "Sun" price	20c	Anita Cream, "Sun" price	40c
Genoa Castile Soap, "Sun" price	25c	Colgate's Talcum Powder, "Sun" price	15c	Scott Eczema Salve, "Sun" price	50c

"HANDY HOLD" SHAVING STICK

Manufactured from the purest of oils by a soap-maker of thirty years experience. A protecting handle is attached by a secret process, so that **all the soap** can be used. No waste—no soapy fingers—no slipping—no dropping on the floor and getting dirty.

The same amount of soap is contained as in other standard makes, but on account of handle the soap can be used to the very last, saving at least 25 per cent.

"THE SHAVING STICK WITH A HANDLE"

Brace Up and Be Healthy

Then You'll Be Happy. The Way to Do It Is to WEAR A

Reborn



"Reborn" is a new invention. It is as far removed from the uncomfortable, old-time straitjacket braces as the North Pole is from the South.

WHAT "REBORN" DOES: Straightens round shoulders; expands the chest; prevents lung trouble; gives women a fine figure; gives men an erect figure. It is comfortable, light in weight (3 ounces,) and may be washed. For the stooping man, woman or child, "Reborn" is the correct remedy. It works while you do, but you never know it, so far as comfort is concerned.

SPECIAL DEMONSTRATION. "Reborn" was priced at $2.00; special now at **$1.00**

Mail orders will be filled. Be sure to send chest measurement.

Marvel Whirling Spray Syringe

We have built up our enormous business by giving our thousands of customers and friends our honest opinion on every subject. We recommend only what we know to be absolutely the best. In syringes we can safely say that there has never been a perfectly satisfactory syringe made until the Marvel Whirling Spray came out, and now that it has been introduced it is only natural that many worthless imitations have been offered. They are only imitations and we cannot too strongly advise our customers to get the genuine or nothing. We can only say that the Marvel Whirling Spray Syringe is the most successful and perfect Ladies' Syringe on the market today, and there is nothing that will take its place.



Price, $2.75 Send for Booklet

The "Sweet Babee" Nursing Bottle



Has no neck and is made like a tumbler, can be filled without a funnel, cleaned without a brush, inside is wiped out with a towel. The nipple is in shape and function like a mother's breast. It is very useful in weaning time, because the child will readily go from mother to bottle. It is yielding, but will not collapse. Endorsed by doctors and nurses, and is used in every children's hospital.

PRICE 25c.



Why Look Old?

THE EMPRESS

Instantaneous Hair Color Restorer

Will change faded or gray hair to any shade. Guaranteed harmless. One application with the EMPRESS Restorer will make you look young again. No after-washing—just one single application.

Box with full instructions at $1 per box. The splendid EMPRESS MUSTACHE DYE at ..... 50c per box

How Are Your Bowels?

They should move at least once a day. If they don't, try DR. GUERTIN'S LAXATIVE TABLETS tonight and see how much better you will feel next morning. Package of 20 tablets, sufficient for three weeks use, costs 10c. Purely vegetable, and as a safe and pleasant acting constipation remedy they are unsurpassed. At any Sun Drug Store.

Three Weeks' Treatment for a Dime

Palmo Tablets

Induce Sleep, Build the System

Palmo Tablets transform weak, broken-down and nervous wrecks into magnificent types of physical perfection. Restore the nerves and kidneys to normal conditions.

Price 50c

At All "Sun" Stores



The Lustr-ite Nail Enamel

CAKE FORM

This is an ideal preparation for polishing the finger nails; is free from pumice, acid, or any injurious ingredients; guaranteed absolutely harmless; no dust to belittle the garments; works rapidly, and will give a brilliant and lasting polish with the least possible effort. It is especially adapted for tourists, as no harm can come from it being accidently upset. In appearance it is similar to a miniature block of magnesia. The palm of the hand is all that is necessary to effect a brilliant finish to the nails. Price 20c per box.

Irondequoit

Wines and Brandies For Medicinal Use

Ask your Doctor—he'll tell you there's nothing to compare with them in quality. This brand successfully marketed since 1842. Sold only for medicinal purposes. Absolutely pure. Every package guaranteed under the Pure Food and Drugs Act.



The Sun Drug Co. recommends these products and guarantees every drop of wine under this label to be absolutely pure.



PILES

And Constip

CAN BE PERMANENTLY THE USE OF

Dr. Young's RECTAL DILA

If you are a victim of the Liver Pill or Cathartic Habit, you with such harmful makeshift methods which you use against judgment. Dilatation is a simple, common-sense method of practically infallible. It is a harmless and natural treat thousands of people have been permanently cured of constipation and piles by the use of these dilators. They are sold of the Sun stores. Hard rubber, complete set of 4.....



Trusses Correctly Fi

All Kinds and Pr In Stock

By People Who Know H

People of Long Experience

Trusses for men and women at all "Sun" Stores. fitters. Buy here and save time, trouble and mo



BOOK ON DOG DISEASES—AND HOW TO FEED—FREE



Sani-Tissue

2 For 25¢

Under the Microscope this toilet paper shows long soft fibres which the Balsam closely binds into a soft, cloth-like, healing paper—very different from the harsh, chippy, splintery, woodpulp tissues of commerce.

A booklet here. Ask for it.

Coupon Worth 25c

Here is a great opportunity for our patrons to obtain a popular remedy at half price. There are sixty doses of the best constipation and dyspepsia remedy in every package.

THIS COUPON

entitles the holder to one 50c package of Dr. Howard's specific for the cure of constipation and dyspepsia at half price, 25c. We will refund the money to any dissatisfied customer.

SUN DRUG CO.

TWENTY-FIVE CENTS.

Dr. Howard's specific for the cure of constipation and dyspepsia has made many remarkable cures right here in Los Angeles, and so positive are we of its great superiority in curing dyspepsia, constipation, sick headache and liver troubles that we will, in addition to selling it at half price, refund the money to anyone whom it does not cure.

Uricsol

TRADE MARK

Rheumatic Uric Acid Solvent Specific

"Uricsol is the only remedy I ever took that did me any good, and furthermore the only remedy that has not injured my stomach. Uricsol has helped me greatly, and I keep my rheumatism in control by its occasional use.

"I have recommended it to others and have noted its beneficial effects." B. W. DENNIS,
1032 Sacramento St.,
San Francisco, Cal.



We Highly Recommend PAPE'S DIAP

To any man or woman suffering from indigestion or any form of stomach trouble. Nothing else so harmless and it will soothe the most aggravated of gastritis or any condition of the membrane of the stomach.

Our price .....

The Best Catarrh Cure



Kelley's Catarrh Cure will cure where all other remedies fail. Outfit includes liquid, powder and splendid atomizer. Price complete $2

Atom

For Head & Nose and throat ists prescribe era. The best made "Sun" One Star ..... "Sun" Two Star ..... "Sun" Three Star .....

The Sun Drug Co

Mail Order and Wholesale Department, 300 N. Los Angeles Street

No. 1—Cor. Second and Broadway.
No. 2—328 South Broadway.
No. 3—Corner Second and Spring.
No. 4—Corner Sixth and Broadway.
No. 5—Corner Temple and Belmont.
Pasadena, Redlands.

LAMENTATIONS.

HENEY DEFEAT BRINGS TEARS.

SAN FRANCISCAN WEEPS WITH CITY CLUB AT LOSS.

Isadore Jacobs Comes from San Francisco on Programme Which Calls for Gloating and Joins in Funeral Services Here for the Departed in the North.

Like the lamentations of Jeremiah were the explanations of Isadore Jacobs, head of the "Goo-Goo" organization of San Francisco, to the City Club yesterday, of the way the "Goo-Goos" came out of the little end of the horn in the election in the Gate City last Tuesday.

Jacobs is the "Lissner of San Francisco" and he came here by arrangement with the Lissner of Los Angeles, boss of the "Goo-Goo" organization here, to tell the story of how Heney was elected. His topic was that favorite "Good Government," nebula of "Our Set."

"I had hoped at this time" said Jacobs, "to tell you the story of our glorious success. But instead I must tell you of our glorious defeat."

He explained that all the vicious and corrupt elements of San Francisco had banded together and won. In the next breath he declared the good government forces were in the majority, but had been deceived. They did not know what they were doing when they beat Heney.

Jacobs did not have an entirely sweet stomach because of the result and he released some of the fermentation in denouncing the San Francisco Call, Rudolph Spreckels and the Church Federation.

"We had a right to expect support from the Call" said he, "but not once during the whole campaign did it give aid to Heney."

Horrible!

"Because Mr. Spreckels believed that there was such a moral awakening in San Francisco that the people would elect Heney if no party nominated him," said Jacobs, "he opposed seeking partisan nominations, and the opposition obtained the Republican and Union Labor nominations."

Oh, you St. Rudolph; how could you do it!

"The Church Federation declined to indorse eight incumbent Supervisors because they had refused to vote for higher license, and they only lacked 1150 of election. The Church Federation represents 5000 votes. If it had indorsed our eight men and not put up eight of their own we would have controlled the Board of Supervisors. I intend to tell them so when I get back, too."

Then the partisan primary was another obstacle to success, and Jacobs said the "Goo-Goos" would advocate the adoption of the Los Angeles non-partisan system by charter amendment just as soon as they got their breath back.

The most remarkable portion of the meeting was when former Judge Works, president of the City Club, followed Jacobs and did not say something vitriolic about somebody.

LADIES OF MACABEES.

The Thimble Club of Los Angeles Hive, Ladies of the Maccabees, was entertained at the home of Mrs. K. Thompson, No. 2146 West Temple street, on Thursday. The Lady Maccabees will hold a ball in the old Masonic Temple, No. 431 South Hill street, Tuesday evening. The ladies have also arranged for the holding of a bazaar on December 14.

Hay at Wholesale.

Car lots. E. P. Long, Bakersfield, Cal.

TOO MUCH FOR THEM.

Officers of Liberal Alliance, Which Supports Mushet, Quit Because of Political Orgy.

Because the Liberal Alliance, which is supporting Mushet for Mayor, permitted its meeting of Friday night to be turned into an orgy, in which booze flowed freely, Fernan Parmentier, treasurer of the alliance, has resigned, and H. H. Keck, a director of the organization, also has stepped out.

The Mushet meeting was held at Turner Hall, on South Main street, and was largely attended. It was notable for the quantity of refreshments of the "liberal" kind that were dispensed. Altogether, it was a grand old "whoop up" for Mushet, but not of the kind to please some of the members of the alliance, who previously had declared for Mushet.

The result is the departure of Messrs. Parmentier and Keck from the ranks of the Mushet supporters. Just where they will go, politically, is a matter that they are not now discussing.

INTERESTING DEBATE.

Eastern and Local Law Schools to Meet on the Platform in This City.

The College of Law, U.S.C., has signed up for an interesting debate during the Easter holidays with the law department of the George Washington University, Washington, D. C., the team from the latter institution to come to this city. The law school of George Washington University ranks about seventh in size in the country.

Two men will be selected from each school. The local College of Law will have its tryouts December 1, 2 and 3, and twenty-two students have entered that contest. Any one of a dozen of these, it is believed, is strong enough to meet the representative of any similar school in the country.

TWO WIN PLACES.

Redlands and Long Beach Represented on Stanford University Debating Team—Vaudeville Show.

[SPECIAL CORRESPONDENCE OF THE TIMES.]

STANFORD UNIVERSITY, Nov. 5.—H. R. Person, of Redlands, and E. E. Tincher of Long Beach, won places on the sophomore team that will meet the freshmen in the annual interclass debate. The tryout in which fourteen students participated, was held last night. Southern California will have no representatives on the freshman team.

A vaudeville show, including fourteen acts, is to be staged by the combined musical clubs in the assembly hall on the night of the intercollegiate football game, November 13. Among the Los Angeles students who will participate in the entertainment are G. F. Morgan, '10; H. A. Lewis, '12; J. E. Beman, '12; and Edwin Bly, '13.

THE OLD AND THE NEW LOS ANGELES.

Arrangements have just been completed by Sunset Magazine for the issuance of a special Los Angeles edition for January, which will appeal to every one who has watched the evolution of this city from a pueblo to a metropolis. The leading article, which will treat of this development, has as its author one who is conspicuously fitted by occupation and long residence to tell the story.

In illustrating the article Sunset has had access to a unique private collection which has been gathered during past years by a local newspaper man. While this collection contains pictures of the sentimental as well as the commercial side of the city's history, those chosen for the special issue have been selected with a view to showing development by comparative illustrations, depicting on the same page a scene of the original site of some modern public buildings and immediately beneath, a reproduction of the building as it now stands. There will be not less than thirty-two pages of illustrations in colors and in addition the descriptive article above mentioned.

It is expected that the special edition of Sunset will reach a total of over 150,000 copies and already 20,000 copies have been spoken for by the public service corporations and merchants of this city for distribution through their individual publicity departments. When this January number appears there will be, no doubt, a great demand for it. The local agency of Sunset, at No. 600 South Spring street, is already receiving orders for copies of this edition and will mail them for purchaser to any part of the United States or Mexico.

TO BUILD BATH-HOUSE.

The Mount Hollywood Bath and Pavilion Company, which has been incorporated for $300,000 by W. H. Palamer, J. C. Marquardt, I. R. Bigsby, M. M. Ferguson, C. W. Stewart, R. A. Minto, H. G. Miller, C. E. Iyes, A. E. Sunbary, J. G. Buckner, S. K. Elliott, C. S. Hutchison and G. A. Kennedy, plans to build near Vermont avenue and Santa Monica avenue one of the most complete bath-houses and pavilions in the State. The plunge of the proposed structure will be 100x120 feet. The building will contain 500 dressing-rooms, 100 hot mineral baths, forty sun-radium hot mineral baths, private plunges, refreshment and ice cream rooms, a lounging parlor 48x100 feet, pavilion and stage for dancing, roof garden and promenade, bowling alleys and billiard rooms. The cost will approximate $150,000.

ACADEMY OF SCIENCES.

The biological section of the Southern California Academy of Sciences will hold a meeting tomorrow evening in the laboratory of the Pacific College of Osteopathy. The lecture will be delivered by Dr. C. A. Whiting on "Modern Biology," and will be illustrated by a stereopticon. South Pasadena and Annandale cars pass the door.

OUTSIDE PERMITS.

Permits issued for new building in cities and towns outside of Los Angeles for a week are as follows:

At Pasadena, thirteen permits; total value, $23,758.

At South Pasadena, three permits; total value, $11,800.

At Alhambra, seven permits; total value, $14,000.

At Hollywood, three permits; total value, $10,000.

At Ocean Park, two permits; total value, $3000.

At Pomona, ten permits; total value, $16,200.

At Redlands, one permit; value $1200.

At Riverside, six permits; total value, $10,350.

At Santa Ana, three permits; total value, $3200.

At San Bernardino, seven permits; total value, $12,800.

At Santa Barbara, seven permits; total value, $21,300.

At San Diego, twenty-eight permits; total value, $51,800.

At Whittier, one permit; value, $2250.

SCIENCE OF AERONAUTICS.

Invitations are being issued to all who are in favor of the establishment of a permanent aëronautic station near Los Angeles by the government, to attend a discussion on "Navigating the Air," at the Simpson Auditorium, next Friday evening. Diagrams, illustrations and lantern slides, will be used, and different phases of the subject will be handled by William A. Spalding, William H. Knight and Melville Dozier, all former presidents of the Academy of Science; and by Capt. H. W. Slotterback, N.G.C., and Charles F. Holder, a scientific author.

WELL-KNOWN RECTOR ILL.

Rev. Joseph McConnell, rector of All Saints' Episcopal Church, San Diego, is now in the Good Samaritan Hospital, this city, suffering from nervous trouble. For six years prior to going to San Diego, he was Bishop Johnson's general missionary.

MUTILATES

SANTA FE (N. M.) patch from Alamogo José Gonzales murdere named Madrial, in a ner, on the Mescalero tion, a few days ago. tured by Mescalero A prisoner until Sheriff Later the murdered Sheriff to where the tim had been buried. Gonzales first shot back and eye, killing cut off the victim's limbs and hid them

"77

Humphreys' Famous Remedy

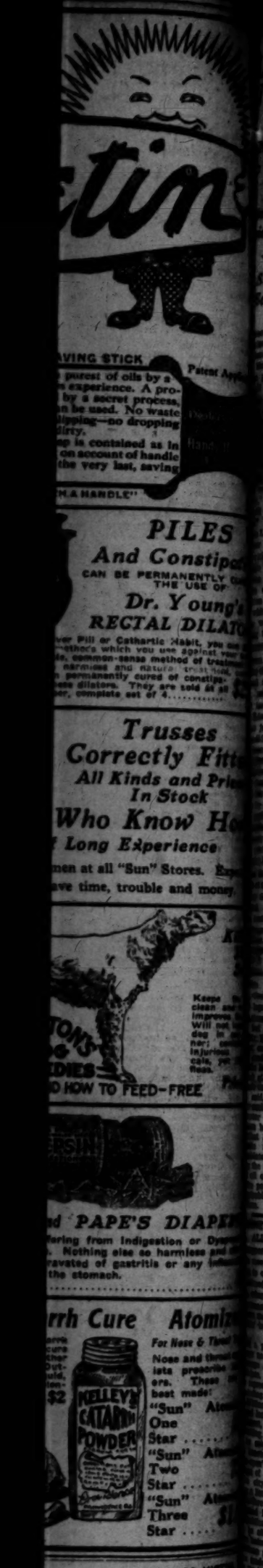
COLD

"Fighting off a Cold" experience and will you use the right "Seventy-seven" first feeling of ness will break up the vent the influenza, Throat from developing

"Seventy-seven" that hang on—Grip

Fits the weakened parts, 25 cents.

Humphreys' Homeopathic Medicine Co., William and Ann Streets, New York.



MUTILATES VICTIM

SANTA FE (N. M.) Nov. 6.—A dispatch from Alamogordo, N. M., says José Gonzales murdered a man named Madrial, in a ranch near Mescalero Indian reservation, a few days ago. He was captured by Mescalero Apaches and is a prisoner until Sheriff Dow arrives. Later the murderer escaped and the Sheriff to where the body of the victim had been buried. Gonzales first shot Madrial in the back and eye, killing him, then cut off the victim's ears, arms, limbs and hid them with

"77"
Humphreys' Seventy-
Famous Remedy for
COLDS
"Fighting off a Cold" is a new experience and will be new to you use the right weapon. "Seventy-seven"—a few doses at first feeling of lassitude and ness will break up the Cold and vent the Influenza, Cough or Throat from developing.
"Seventy-seven" knocks out that hang on—Grip.
Fits the vest pocket. At druggists, 25 cents.
Humphreys' Homeo. Medicine Co. William and Ann Streets, New York.

MR. WHEELER'S POSITION.

LOS ANGELES, Nov. 6.—[To the Editor of The Times:] May I be permitted to make a statement to your readers as to my candidacy for the City Council? I consented to the requests of numerous friends, who believed I possessed the necessary qualifications to make a good Councilman, to permit them to file a petition in my behalf. The petition which they later filed with the City Clerk contained the names of many prominent and representative business and professional men.

Having been closely associated with the Good Government men in the recent charter amendment campaign and in the City Club, I naturally expected to be supported by them in whatever manner they would support other candidates. My surprise can be imagined, therefore, when I was informed by the chairman of the Executive Committee of the Good Government League "that while they recognized the fact that I was the peer of any candidate suggested for the Council so far as my integrity and business ability were concerned, yet it would be poor politics for them to get behind my candidacy because of my prominence as a Prohibitionist." This in spite of the fact that the very purpose of the charter amendments, eliminating all party designations, was that men might be selected for office for their merits and fitness alone and partisanship be eliminated.

This seemed to be to be a rank violation of the spirit of the amendment. Other friends of mine who were in the confidence of the leaders of the organization frankly told me that there was a definite purpose to avoid efforts in my behalf simply because it was considered bad politics owing to my well-known opposition to all immoral institutions.

The evening paper that supports the Good Government League publishes from day to day a list of seventeen candidates for the Council whom they can recommend as possessing the necessary qualifications. My name is not included in that list, notwithstanding the managing editor has made to me and to others the kindest and most complimentary statements as to my qualifications for the Council. He, too, has expressed the fear that it would be "bad politics" to support me.

It seems to me these gentlemen do themselves and their cause a great injustice and are drawing a very severe indictment of their organization. If it is necessary for the Goog Government League to secure a portion of the vicious and immoral vote in order to win, they thereby discount the usefulness of their candidates before they are elected.

"I deny the allegation and defy the alligators." I appeal confidently to the great body of the people who will always sustain the right when they are familiar with the facts. I am an enthusiastic supporter of the Owens River water and power development controlled by the people, of broad harbor improvements, of an extension of our schools, parks and playgrounds and other large plans for our future growth and prosperity; but I am impressed with the fact that the greatest and the most important of our resources which we must conserve and protect, is the character and integrity of our boys and girls. I shall therefore stand at all times against all institutions that make it easier for them to go wrong and more difficult for them to do right, and for such policies and methods as will in my judgment reduce their influence to a minimum.

While I have been a lifelong Prohibitionist, and expect to be until we win, I am not running for the Council as a Prohibitionist, but as a citizen. If it was possible for me to join four other Councilmen and pass a prohibition ordinance destroying the liquor traffic of this city, I not only would not do it, but I should vigorously oppose such action for the reason that we have learned from experience that it is always a mistake to secure such legislation before we have the majority of the people behind the law to demand and secure its enforcement.

Again, we have the initiative and referendum in our city charter and the people can bring on a contest looking to the destruction of the liquor traffic whenever they get ready. In spite of the Council, I should therefore oppose the former and favor the latter method.

If any of our citizens agree with me in the matters stated above, I shall appreciate their support at the ballot box.

FREDERICK FREEMAN WHEELER.

FARMERS TO ORGANIZE.

Will Form State Union at Gathering in Fresno Tomorrow—Many Delegates Expected.

[ASSOCIATED PRESS NIGHT REPORT.]

FRESNO, Nov. 6.—The State Farmers' Union will be formally organized in this city next Monday at a convention which has been called for the purpose. Up to this time, the organization has been conducted in California without a charter. It is now announced that it has acquired the necessary 5000 members to entitle it to be recognized as a State organization with power to elect its own officers and conduct its affairs.

National President Barrett arrived in Fresno several days ago from Georgia for the purpose of attending the convention and has employed his time while waiting in viewing the surrounding country and addressing meetings of farmers.

Delegates from every section of the State will be in attendance at the coming convention and they will be formally welcomed by Mayor Rowell at a public reception Monday forenoon.

The Cumberland Presbyterian Church yesterday sued the Presbyterian Church for possession of the Missouri Valley College, which represents a value of $400,000.

Stain Your Hair A Rich Brown.

Simple Preparation of Walnut-Tint That Defies Detection.

An interesting little book has been issued on the remarkable effects of walnut-juice in staining gray, faded or bleached hair. It has the advantage over hair dyes of being non-injurious to the hair, containing no silver, sulphur, lead or other poisons which cause hair falling, and containing no odor, no oil, no sediment and no grease. At the same time, an opportunity is given to every one who wishes to stain the hair to send for one of the laboratory trial packages which Mrs. Potter's Hygienic Supply Co., 590 Groton Building, Cincinnati, Ohio, will send by mail in plain, sealed wrapper.

Those desiring to procure a trial package of this walnut-juice hair-stain, as well as their book on hair, should write to the above address, and enclose twenty-five cents in stamps or coin, and if it is desired to continue the treatment, the preparation may be obtained at drug stores generally at one dollar for a full-size package.

It is said that the stain blends so softly with the actual color of the hair as to deceive experts. It can be applied in a few moments with the comb every 20 days. It stains nothing but the hair, and it does it evenly from tip to root. Any shade can be obtained from a beautiful rich brown to almost black. It does not rub off on the clothing. One bottle ordinarily lasts a year.

Send for the 25-cent trial package today.

Mrs. Potter's Walnut-Tint Hair Stain is recommended and for sale in Los Angeles by the Owl Drug Co., 320 S. Spring st., 425 So. Broadway, and Fifth and Broadway.

CLIMAX TO ORGY.

TELL-TALE LETTERS BETRAY DEATH SECRET OF SUICIDE

[BY DIRECT WIRE TO THE TIMES.]

COLORADO SPRINGS (Colo.) Nov. 6.—[Exclusive Dispatch.] Tell-tale evidence in the form of a letter found among his effects at the Antlers Hotel tends to confirm the opinion of Coroner David Law the theory that William Lyttle, alias James Cox, Jr., deliberately planned his death as the climax to an orgy.

At the eleventh hour when the body was being prepared for shipment the wires were put in motion tonight to check up the dead man's career on the Pacific Coast.

"I have thought from the first," said Coroner Law, "that the man may have taken a drug a few hours before he died."

The sheet of paper that has been brought to light suggests a love affair on the Coast, from which it is thought that Cox, as he was known in Los Angeles, sought to escape.

The hand is the fashionable scrawl of a society woman. The initials, O. R. C., are silvered in monogram. The letter says:

"544 S. Broadway, Los Angeles, Cal.
"Dear Jim—This is the note you expected the other day, but didn't get. I thought perhaps you might call up last night, but was disappointed, and as it was I was in bed and fast asleep at 8:30 o'clock.

"Everything is O.K. with Elsie so don't waste your time making excuses to M——. Let him think whatever he cares to. If you have the time call me up at the house this evening. Lovingly, Ora, Oct. 20, 1909."

William Lyttle, was recently a resident of this city. He is a grandson of the Confederate general, W. F. Lyttle.

In 1902 William Lyttle shot a negro in Chicago, because of a levee dispute. He apparently had plenty of money. The night following his sister, who gave the name of Mary Gordon or Mary Glover, committed suicide in the Auditorium Hotel, thereafter admitting that she had made a tour of the "red light" district with her brother.

Lyttle formerly worked for the Juvenile Company, No. 534 South Broadway, and was in the firm's employ for seven months. He lived at the Santa Rita Hotel, No. 1104 South Main street. While here he had a reputation as a rapid spender of money and a salesman noted for his address and clever manners.

When he left town last Saturday he appeared to be in some mental distress. Shortly before his departure the manager of his hotel was forced to carry him to bed after an orgy, and it was noticed that Cox or Lyttle behaved in a peculiar manner.

The letter signed "O. R. C.," referred to in the dispatch was from Ora R. Clifford, a book-keeper for the Fowler Bros.' book store, No 543 South Broadway. She lives at the Sunnyside apartments on Ninth street, near Broadway.

When found at her home, Miss Clifford took the death of her former admirer as a humorous event, and expressed her delight in the fact that he had chosen to keep her letter above all others in spite of the fact that he was recognized as a "lady killer." She said that her acquaintance had not extended over more than two months, but that she had "been out" with "Cox" on several occasions.

Miss Clifford said that her friend was a "perfect southern gentleman," and that was one reason for her hastily formed friendship with him, and was reputed to be a "remittance man."

Names found in the letter and referred to by initial were M. Mecklinberg, a San Francisco plumbing supplies salesman, now at the Lankershim Hotel, and the "Elsie" mentioned is a clerk in the Fowler Bros. Company of this city.

The American Excess Of Good Living

The Principal Cause of the Great Prevalence of Digestion and Dyspepsia

Man inhabits every part of the globe where external influences can be successfully resisted. Food is an important element in effecting this, and nature has provided for it accordingly. The colder the climate the more animal food and oil substances are required; the warmer a preponderance of vegetables and fruits is necessary in one's diet.

The whale-blubber of the fur-clad Eskimo, and the rice of the nude African, are as much necessities of locality, as matters of choice. The same indications exist in civilization. Thus, the diet in America and England is essentially different from that in Italy, Spain and Egypt.

The effects of universal communication are nowhere more obvious than on the luxurious table. To furnish the refined cuisine, all climates, both sea and land, are laid under contribution, and the stomach is expected to digest without assistance everything that is put into it. Combining together such varied products, and the neglect of the relation between climate and foods, are very active causes of dyspepsia.

The heavy substantial dishes of this climate accord badly with the thermometer at ninety degrees; and an inflexibility in regulating the kind and quantity of food is a cause of a large proportion of the ill health and stomach troubles among the English and Americans.

Thousands of people who have suffered from stomach troubles, and a general ill-health resulting therefrom, because of a badly regulated diet, and the ingesting of an excessive amount of food at the table, have obtained speedy and permanent relief by means of a simple expedient—that of using one or two of STUART'S DYSPEPSIA TABLETS after each meal, or whenever any of the well-known symptoms of indigestion are present.

These powerful digestive tablets contain every element that exists in the stomach to digest the food, and in the exact proportion as found therein. They take the place of the natural digestive juices when the latter are deficient in quality or quantity, and do their work for them, removing the indigestion by digesting the food, and resting, strengthening and purifying the digestive tract.

There is no other digestive remedy on the market which has been found equal to Stuart's Dyspepsia Tablets; none which is so rapidly and powerfully efficient, or which removes discomfort, banishes stomach-pain, and relieves and cures all of the symptoms of dyspepsia and indigestion in so thorough and pleasant a manner as these marvelous little tablets, a single grain of which is capable of digesting 3000 grains of any and every kind of food.

All persons who are annoyed with stomach troubles of any kind should use Stuart's Dyspepsia Tablets, which will remove such troubles in a very short time. Purchase a box from your druggist for 50 cents and send us your name and address for free sample package. Address F. A. Stuart Co., 150 Stuart Building, Marshall, Mich.

MOROSCO'S BURBANK THEATER— OLIVER MOROSCO Lessee and Manager
MATINEE TODAY ALL WEEK MATINEE SATURDAY
The incomparable Burbank stock company in the furiously funny farce
"CHARLEY'S AUNT"
"From Brazil, where the nuts come from."
Regular Burbank prices: 25c, 35c, 50c. Matinees, 25c. Gallery, 10c.
NEXT WEEK: JULIAN JOHNSON'S Sensational Play, "INVASION."

HAMBURGER'S MAJESTIC THEATER— OLIVER MOROSCO Lessee and Manager
Broadway near Ninth—Phones: Main 7005; F1133.
ALL WEEK—BARGAIN MATINEE WEDNESDAY—MATINEE SATURDAY
SAMUEL E. RORK'S ORIGINAL CO.
IN THE BRILLIANT MUSICAL EXTRAVAGANZA
MORE NOTABLE FEATURES AND SONG HITS THAN IN ALL OTHER SIMILAR ATTRACTIONS COMBINED.
THE LAND OF NOD
AN AMAZING ARRAY OF SUPERB COSTUMES. SCENIC AND ELECTRICAL EFFECTS.
WONDERFUL CHORUS AND BALLET ENSEMBLE
BIG CAST INCLUDING NEIL McNEIL ANNA McNABB AND THE LARGEST MUSICAL ORGANIZATION EVER SEEN IN THIS CITY.
"WELL THAT'S FAIR ENOUGH"
"WELL THAT'S FAIR ENOUGH"
SEE THE CASTLE OF CARDS THE PEPPERMINT RIVER THE SANDMAN'S PALACE THE DANCING DOLLS
HEAR THE SAME OLD MOON BONNIE BRIER BUSH THE DEVIL'S SERENADE BLAME THE WEATHERMAN
BARGAIN MATINEE WEDNESDAY, 25c AND 50c.
Night prices: 25c to $1.50. Saturday matinee, 25c, 50c, 75c, $1.
THREE NIGHTS AND WEDNESDAY MAT., BEGINNING MONDAY, NOV. 15
DON'T GET IMPATIENT! JUST WAIT!
"THE SOUL KISS"
MONDAY, TUESDAY AND WEDNESDAY NIGHTS. WEDNESDAY MATINEE. HALF WEEK ONLY.

Orange Cove



Close-In Orange Land With Water $200 An Acre Up

$5 Per Acre Cash, $5.00 per Acre Monthly---Your Opportunity

There's many an opportunity for money-making close to the city if you only know it. Here's one of them—ten miles out, only 35 minutes from my office; deep, rich orange soil of the finest type at an elevation above the frosts, surrounded by protecting foothills, at only $200 an acre, on terms so easy that you'll scarcely miss the money. Water, that essential to successful orange growing, goes with the land—a share of water stock with every acre purchased. You'll get abundant water—888,800 gallons for every five acres every thirty days. This land is the best investment I know of within a radius of many miles of the city. Cultivate it and it will make you money. If you hold it a few years, you can sell it for building lots and you've an idea of what it will be worth then!

Trade the Toil of the City for a Profitable Country Home

Why don't you get out of town on to a self-supporting place of your own? YOU can do it, no matter what your income. My terms are so easy that any determined person can get five acres at Orange Cove. If you don't want to go into orange growing, you can raise fruits and vegetables or poultry for the Los Angeles market, only ten miles away. This soil will produce almost anything. Remember, you buy the water when you buy the land. This property lies on a gentle slope that is naturally adapted for easy irrigation. It's a beautiful place for a home, and there is a school right on the property. Go out and see it—get a first-hand idea of its advantages. I believe it has tremendous money-making possibilities, and so will you believe this when you see Orange Cove—it is apparent to any person of ordinary judgment. My Free Art Folder will give you all the information. Remember, I run daily excursions to Orange Cove.

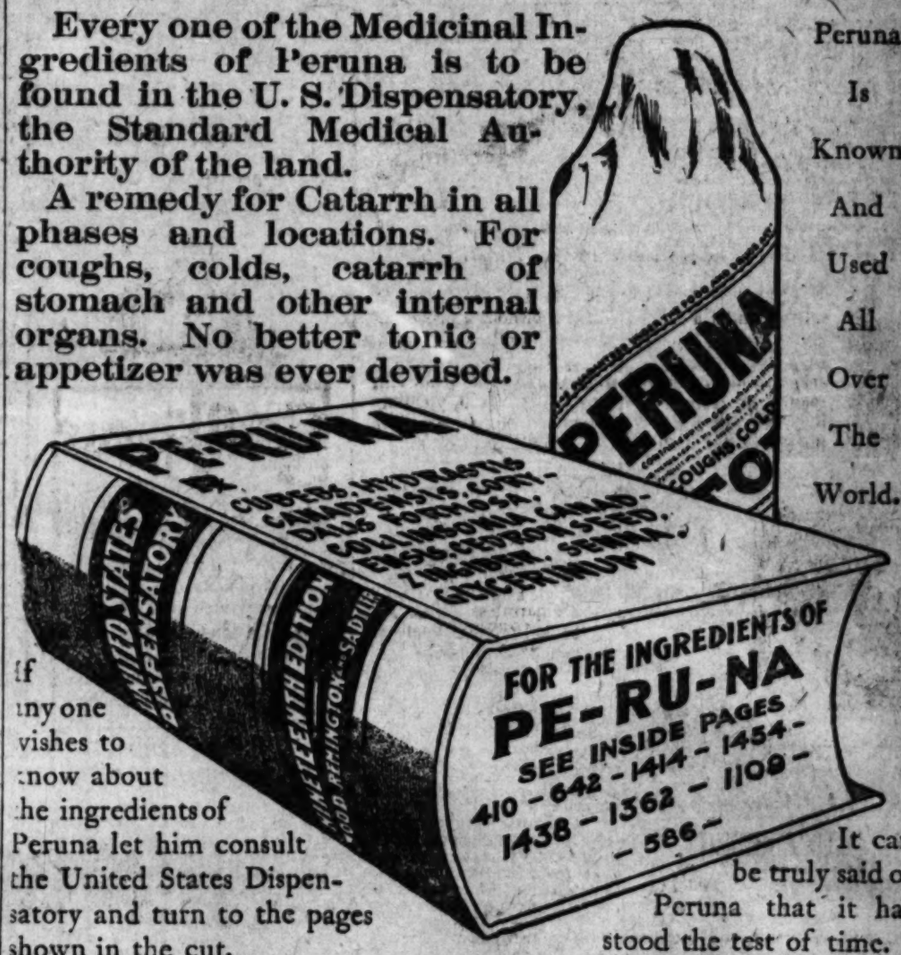
CUT OUT THIS COUPON and mail if you cannot come in person.
Send Me Full Information About ORANGE COVE
Name .....
Address ..... Times.

Emil Firth
"YOU'RE SAFE AT FIRTH'S"
319 WEST FOURTH STREET
GROUND FLOOR—BETWEEN BROADWAY AND HILL
HOME A5105—MAIN 2843.

PERUNA AND THE UNITED STATES DISPENSATORY

Every one of the Medicinal Ingredients of Peruna is to be found in the U. S. Dispensatory, the Standard Medical Authority of the land.

A remedy for Catarrh in all phases and locations. For coughs, colds, catarrh of stomach and other internal organs. No better tonic or appetizer was ever devised.



If any one wishes to know about the ingredients of Peruna let him consult the United States Dispensatory and turn to the pages shown in the cut.

Peruna Is Known And Used All Over The World.

It can be truly said of Peruna that it has stood the test of time.

REMOVAL SALE

An Opportunity to Buy
Furniture
At Big Discounts



LET US SAVE YOU MONEY

This is a genuine removal sale, with genuine discounts. Every article of furniture you buy at this sale is guaranteed to be a bargain at the price. Everything must go. Furniture, Rugs, Linoleums, Draperies—everything at a big discount. Our new location will be 714 South Broadway.

It Will Pay You to Visit this Removal Sale

A. B. Wilmans & Co. 644-646 S. Spring St.

Rudecinda Tract

San Pedro's Finest Residence Section.
Lots $750 up. Terms.
MASON & WALTER
Ground Floor, P. E. Building.

CHICHESTER S PILLS
THE DIAMOND BRAND.
Ladies! Ask your Druggist for Chichester S Diamond Brand Pills in Red and Gold metallic boxes, sealed with Blue Ribbon. Take no other. Buy of your Druggist, ask for CHICHESTER S DIAMOND BRAND PILLS, for 25 years known as Best, Safest, Always Reliable
SOLD BY DRUGGISTS EVERYWHERE

How to Get Rid of Catarrh

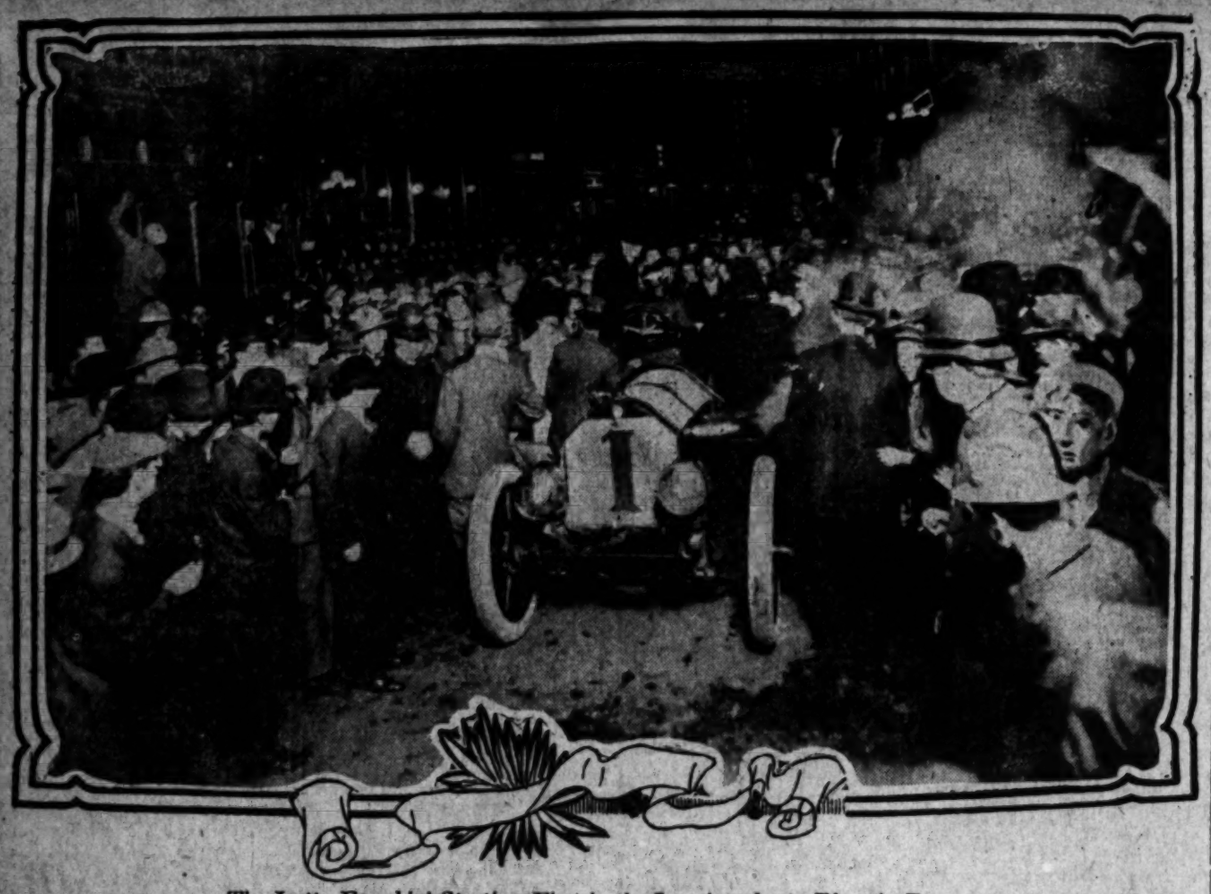
A Simple, Safe, Reliable Way, and it Costs Nothing to Try.

Those who suffer from catarrh know its miseries. There is no need of this suffering. You can get rid of it by a simple, safe, inexpensive, home treatment discovered by Dr. Blosser, who, for over thirty-five years, has been treating catarrh successfully.

His treatment is unlike any other. It is not a spray, douche, salve, cream, or inhaler, but is a more direct and thorough treatment than any of these. It cleans out the head, nose, throat and lungs so that you can again breathe freely and sleep without that stopped-up feeling that all catarrh sufferers have. It heals the diseased mucous membranes and arrests the foul discharge, so that you will not be constantly blowing your nose and spitting, and at the same time it does not poison the system and ruin the stomach, as internal medicines do.

If you want to test this treatment without cost, send your address to Dr. J. W. Blosser, 526 Walton Street, Atlanta, Ga., and he will send you by return mail enough of the medicine to satisfy you that it is all he claims for it as a remedy for catarrh, catarrhal headaches, catarrhal deafness, asthma, bronchitis, colds and all catarrhal complications. He will also send you free an illustrated booklet. Write him immediately.

LET US SEND YOU PARTICULARS about the club through which you can get the New Standard Encyclopedia at half price, payable a little at a time. A postal addressed to The Times will bring you full information and a free book.



The Isotta Fraschini Starting First in the Los Angeles to Phoenix Run,
at 10 o'clock last night, from in front of the Hollenbeck Hotel, with Max P ⁄ismans at the wheel, Hervey Herrick in the mechanician's seat, and F. C. Fenner riding behind as coach.

STREAKS IN THE DARK.

GREAT CROWDS CHEER RACERS IN DASH FOR FAR-AWAY GOAL.

THE next time a road race is started in Los Angeles it will be up to the managers to "go hire a hall." Street corner demonstrations, such as that which took place at 10 o'clock last night, when the first of ten racing cars in the annual Phoenix run started from Second and Spring streets, digging its way out from under a struggling mass of humanity to get away ought to have some recognition. The start would have been a fine show if any one could have been able to see it.

Every one of a thousand individuals seemed bent on tasting the gasoline, punching a thumbnail in the tires and making a general inspection of each racer just previous to its starting. Traffic was impeded, the usual Saturday night hum and bustle of the street was obscured by bursts of cheering and a general buzz of excited preparation and consternation was spread among the feminine bystanders by the occasional shooting of a cylinder.

It was easy to tell which were the favorites in the betting. "You'll have to hurry," shouted some one as the Elmore Bulldog gave its first explosive snort, after Fenner's Isotta-Fraschini got away. "Go it you Elmore," came the responsive chorus from the backers of the car.

When Ralph Hamlin took the wheel of his Franklin the enthusiasm reached its climax. Several thousand dollars, they say, are wagered on this car and if that be the case every backer felt entitled to several hollers per dollar. There was no lack of good cheer for the last car as well as the first. The big Kisselkar starting last with Hanshue at the wheel had its ardent partisans who wanted to encourage Leon Shettler in his confidence that it would catch the Franklin this side of the river.

At 10 o'clock the Italian car with a name that ought to carry it most of the way to Phoenix started at the signal from John S. Mitchell, the referee. It dodged between street cars and headed north on Spring street between packed masses of humanity that opened just wide enough to form a lane for its passage.

At intervals of fifteen minutes the Elmore Bulldog, the Pennsylvania and the Dorris got away without other incident than the threatened breaking of several heads by the police who found it difficult to secure passage for the street cars.

Just before the Franklin started the "'Rah, 'rah boys" got into action. "Rah-rah, rah-rah, rah-rah, Hamlin," was the slogan for the favorite. The speedy Franklin took a flying start that seemed to carry it too hundred feet at a bound.

Then the Studebaker, looking bright and pert despite its desert experience, went off with a rush. The little Ford was next in line and the smallest car in the race seemed to be a ladies' favorite. Bunches of carnations and violets were hurled at Roger Stearns, the driver, as he drew up to the line. The backers of the small car set up a cheerful roar when it darted out without any fuss but with every indication of power and speed, the bunches of flowers on the radiator offering striking contrast to the grim racing garb of some of the big ones.

At 11:45 the Columbia with Harold Stone at the wheel dashed away, an unknown quantity to most of the spectators but a factor of importance with its San Diego record back of it. At the witching hour of midnight the "Buick 40" went out to make a white streak through the blackness of country roads. A number of Buick owners gave the machine a rousing send-off and it started smoothly.

Bringing up the rear guard Leon T. Shettler's big Kisselkar made some of the entries look like Christmas toys. Harris Hanshue, the driver, as holder of a world record for stock car road driving, was given a personal tribute in the cheers that went up from a diminished crowd and the fact that Kisselkar was one of the betting choices added to the enthusiasm.

The entire race was started without a hitch. The crowds that stood in the streets indicated the tremendous interest there is in motor racing in Los Angeles.

AUTO ACCIDENT.

(Continued From First Page.)

and the occupants of the automobile were hurled through space as their vehicle was twisted into a mass of wreckage.

Patrolman Phillips, walking his beat at Downey avenue and Daly street, heard a cry and a crash and rushed out into the street in time to see four human bodies flying through space. He called for the police ambulance and the men were rushed to the Receiving Hospital.

There surgeons worked over the men while an excited crowd of friends and persons attracted by curiosity, besieged the place. Chief of Police Dishman tried to get Burr to recognize him shortly before the latter was given an anesthetic, but the injured man only stared with blank and unreasoning gaze at his close friend and mopped the blood from his forehead.

Due to the fact that all of the injured men bled profusely, the hospital presented a gory picture until early this morning. The surgeons were kept busy working over the automobile victims while assistants answered anxious telephone inquiries.

Accounts differ as to just how near the racing car, which caused the accident, was to the men who turned aside to collide with the fire plug. Some say that it passed within a second from the time when the warning cry was heard and others assert that it was at least two blocks away.

It is believed that the roaring of the exhaust and the terrific noise made by the racer made the pleasure riders imagine that it was in close proximity and they made an emergency turn when it was not necessary.

If the crowd called out, "Look out for No. 2," it is probable the machine was the Pennsylvania car driven by J. C. Coberly and Walter L. Vail.

The accident occurred at about 10:40 o'clock. The Pennsylvania car left from in front of the Hollenbeck Hotel at about 10:30 o'clock.

SPANISH TROOPS ADVANCE.

MELILLA (Morocco) Nov. 6.—Sixteen thousand Spanish troops, supported by heavy reserves, began an advance over the Beni Sicar territory today. The Infanta Carlos, of Bourbon, led the advance guard.

ARMY RECRUITS ESCAPE.

VIENNA (Austria) Nov. 6.—[Exclusive Dispatch.] The remarkable disappearance of army recruits in many rural districts of Hungary, which recently aroused the suspicion of authorities, led to the discovery of a conspiracy of emigration agents to smuggle young men across the border into Galicia and send them thence to America. In several districts fewer than half the recruits enrolled presented themselves at regimental barracks and in certain instances, the entire body failed to appear.

The investigation has revealed that to escape detection deserters grouped themselves into religious processions and headed by emigration agents wearing clerical robes, succeeded in crossing the frontier. Others adopted Gypsy costume, and forged traveling pasports also were used.

The Hungarian government has resolved to adopt more stringent regulations governing emigration, as the wholesale desertion of active young men from the villages is causing serious embarrassment.

SOLDIER A LEPER.

MANILA, Nov. 6.—Thomas Davenport, a private of the Twenty-sixth Infantry, has been discharged from the army and turned over to the Philippine government to be confined at the Collon leper colony. He has been under observation since January. He has a brother in Knoxville, Tenn.

DEFENSELESS.

ROBBED, BOUND AND OUTRAGED.

TWO FOOTPADS OVERPOWER GIRL AND ASSAULT HER.

Schoolteacher Returning Home from Friend's House Meets With Terrible Experience—Thugs Leave Her Helpless and Unconscious in Rear of Vacant House.

Robbed and outraged by two footpads, who dragged her from the street into the rear of any empty house, and left her there bound and gagged for two hours, Miss Jeanette Baldwin, No. 1140 Elden street, was unable, when rescued, to give the police the least description of the two thugs who had assaulted her.

Miss Baldwin, a school teacher, was on her way to a party at the home of Dr. Manning, No. 1325 South Hope street, to which she had been invited.

She left home at about 8:30 o'clock in the evening. A little while after she had stepped off a car at the corner of Pico and Hope streets, two men walked up behind her.

One of them clapped his hand to her mouth while the other seized her arms, and the two dragged the overpowered girl to the rear of a vacant house near by. There they bound and gagged her and took away from her a pocketbook which contained only thirty cents.

Enraged at having obtained so little the bandits vented their bestial fury on the defenseless girl and left her lying there, unconscious.

Two hours later, Miss Baldwin recovered consciousness and, painfully working out of the bonds that held her limbs, she staggered into the house next door and told her pitiable story.

EARLE'S WEDDING VOID.

Experts in Paris Declare His Marriage to "Affinity" There Was Not Legal.

[BY DIRECT WIRE TO THE TIMES.]

PARIS, Nov. 6.—[Exclusive Dispatch.] The matrimonial troubles of "Affinity" Earle were revived today, when prominent lawyers testified that, according to French law, Earle's second marriage was illegal.

S. G. Archibald, who succeeded to the practice of the late Edmond Kelly and M. Vavin of Archibald's office, gave expert testimony before Sir Thomas Barclay, the referee, that under the French law insufficient time had elapsed after Earle's divorce from his first wife to enable him to contract a second marriage with his affinity. His marriage to his affinity is therefore null.

This testimony will be forwarded to New York, and it is believed that the court there will certainly grant Mrs. Earle a divorce on this finding.

Trade That Pays.

Young men to learn to operate the linotype machine; a good trade that pays above the average. The Mergenthaler Linotype Company is installing over 100 linotype machines per month. That means just as many positions to be filled at good wages.

The Los Angeles Times has installed a large auxiliary plant and was placed in charge an expert machinist and operator, making it possible for students who so desire to learn either trade (linotype machinist or operator,) in shortest possible time in 6 weeks' course. 8 hours per day or night. $30. THE TIMES-MIRROR Company. 'Phone Main 8200, and ask for manager of the Linotype School.

A New Method Shoe Store.

Regular $2.50 and $4.00 values for $2.50. See window. Smythe Shoe Co., Mercantile Place, 20 feet from Broadway.

FIND "SNOW MOUNTAIN."

Long Considered Myth by Scientists Third Expedition Succeeding in Discovering It in New Guinea.

[BY DIRECT WIRE TO THE TIMES.]

THE HAGUE, Nov. 6.—[Exclusive Dispatch.] The famous "Snow Mountain" in New Guinea, which was considered a myth by many scientists, though it has attracted the attention of British, German and Dutch explorers for several years, has been reached by the third expedition organized for that purpose by the Dutch government, and commanded by Messrs. Hellwich and Weber. The peak was attained after the expedition had sailed up the Dignel River near the western frontier of the British part of the island. The mountain was formally christened Princess Juliana. Its altitude was found to be 15,000 feet.

On certain maps a range called the Snow Mountains is given as an extension of the Charles Louis, which runs eastward from the west coast of Dutch New Guinea. Geographers have continued to saw of the natives' report of peaks covered with snow in this remote part of the mountain range: "Not authoritatively reported."

New Guinea, next to Greenland, is largest island in the world, Australia being classed as a continent. It is almost exactly as large as Texas and Louisiana together.

QUICKLY CURED AT HOME

Instant Relief, Permanent Cure—Trial Package Mailed Free to All in Plain Wrapper.

Piles is a fearful disease, but easy to cure, if you go at it right.

An operation with the knife is dangerous, cruel, humiliating and unnecessary.

There is just one other sure way to be cured—painless, safe and in the privacy of your own home—it is Pyramid Pile Cure.

We mail a trial package free to all who write.

It will give you instant relief, show you the harmless, painless nature of this great remedy and start you well on the way toward a perfect cure.

Then you can get a full-sized box from any druggist for 50 cents, and often one box cures.

Insist on having what you call for.

If the druggist tries to sell you something just as good, it is because he makes more money on the substitute.

The cure begins at once and continues rapidly until it is complete and permanent.

You can go right ahead with your work and be easy and comfortable all the time.

It is well worth trying.

Just send your name and address to Pyramid Drug Co., 92 Pyramid Building, Marshall, Mich., and receive free by return mail the trial package in a plain wrapper.

Thousands have been cured in this easy, painless and inexpensive way, in the privacy of the home.

No knife and its torture.

No doctor and his bills.

All druggists, 50 cents. Write today for a free package.

Notice to Readers.

Attention of readers is called to the advertisement of Dr. Blosser's Catarrh Remedy, which appears in this issue. Dr. J. W. Blosser, 526 Walton street, Atlanta, Ga., the discoverer and proprietor, is a man of such character that his claims for the remedy and his promises may be relied upon in every particular.

As he offers absolutely free a trial sample of his Catarrh Remedy, it is certainly well worth the while of every sufferer to write him and give the remedy a trial, at least to this extent. It is evident that unless the remedy was a good one he could not afford to make this offer.

OAK KNOLL
PASADENA, CAL.

LAST week we announced sales in Oak Knoll made during October amounting to Eighty-three Thousand Dollars.

We now take pleasure in advising the public that during the past week alone we have sold Forty Thousand Dollars' worth of this choice property to buyers keen enough to realize the advantages offered at such low prices.

We also wish to announce that a very material advance in our schedule of prices will be made at a very early date. We recommend an early selection to those who are interested, as choice pieces are being daily picked up by those "who know."

Our local office has been reopened with Mr. William Wilson in attendance.

WILLIAM R. STAATS COMPANY.

65 S. Raymond Ave., Pasadena. 165-7 W. 4th St., Los Angeles.

AUTOPIANO CLUB



If you own a piano you may join the Club. No initiation fee. Membership limited to 50. Call, write or telephone quick.

BARTLETT MUSIC CO.

231 S. Broadway, Opp. City Hall

LYON-McKINNEY-SMITH CO.

Fumed Oak Rocker — $4.85



This is a remarkable value, made entirely of genuine oak, finished a beautiful rich fumed, very roomy and well made; seat upholstered in a splendid quality of leatherette.

More Bargains

—are to be had among the hundreds of different styles of Fumed Oak. Rockers, Chairs, Library Tables at novelty prices displayed on our floors. Our stock is carefully assorted, giving you a wonderful range in choice of design and price.

Carpet Specials

You should place your order early this week to reap the best results of our reduction.

Axminster Rug $22.50
Nine Feet Wide, Twelve Feet Long

Brussels Rugs $18.75
Nine Feet Wide, Twelve Feet Long

$1.50 Axminster Carpet.....$1.20
$1.10 Brussels Carpet..... 85c

Linoleums

$1.75 Imported Inlaid.....
$1.65 Imported Inlaid.....
$1.15 Imported Inlaid.....
.80 Heavy Print.....
.75 Heavy Print.....



$2.45 $23.50 $2.6

This $2.45 Fumed Dining Chair

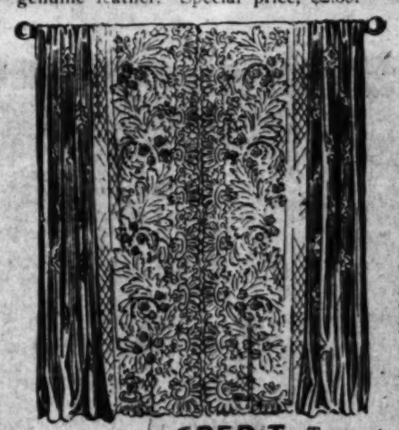
—in solid oak is strictly the best value for the money today; good size, and nicely finished.

This Round Pedestal Dining Table

—is another real bargain. This high-grade Table is 48 inches across the extends to full six feet, eight-foot extension $3.50 more. The pedestal is with heavy claw feet.

This $2.65 Leather Chair

—is thoroughly well made with box construction, made of selected quar genuine leather. Special price, $2.65.



Fine Lace Curtain
At Remarkably Low Price

Beautiful Lace Curtains are a every housekeeper. This sale will opportunity to possess the most and artistic Lace Curtains at prices have to pay for inferior makes.

$2.00 Ecru Loone Curtains, now, per
$2.75 fancy feathered gloss effects,
$6.00 Marie Antoinette, ecru color,
$6.50 Tuien Cluny, ecru color, now,
$3.50 Irish Point, ecru color, now,
$6.00 Corded Arabian, now per pair
$5.50 White Irish Point, now, per pair

This is but a small part of the that can be made during this special our windows for other patterns and

CREDIT Terms to suit your income; a little down and a little every week or month.

PHONES: F-2972 : MAIN-2972

LYON McKINNEY SMITH CO.

648-652 BROADWAY (OPPOSITE BULLOCKS) AT SEVENTH

HUDDEL

We Can Restore Your Teeth. Time and Wear

Are the two things that decide the fate of dental work. Wear tests the workmanship; time reveals the defects in the materials.

We guarantee that the dental work that leaves our office is the best workmanship of expert dentists; that the materials are perfect; that every piece of work is as represented, and that if perchance there be anything wrong at any time it will be made right promptly and without any quibbling.

The advantage of dealing with an old established dental firm like this is that its guarantee is based on facts and amounts to something.

OFFICE HOURS—8 to 6. Sundays, 9 to 1.

Dr. W. F. Huddel

202½ S. Broadway, Cor. Second, over Drug Store—Front Rooms, 202-3-4.

Pieces 25c Imported Madras Monday

YARD **17c**

50c For 65c to $1.00 New Flannel Waistings

DAYLIGHT STORE. SUNSET M. 7021; HOME 10152

Jacoby Bros.

331-333-335 South Broadway

"SOMETHING NEW EVERY DAY."

Values in Auto Veils, Trimmings and Yokings

$4.00 & $3.50 VEILS $2.75

MADE of finest quality chiffon; 2½ yards long and square effects; neat hemstitched borders; also plain and shaded colors.

DRESS TRIMMINGS AT $1.00

INCLUDE the newest in beaded, spangled and embroidered bands and appliques; all colors and black and white. Positively the best selections in the city at $1.00 yard.

$3.00 YOKINGS $1.50

TWENTY pieces of new 18-inch yokings in pretty embroidered, rat-tail and soutache effects; also Venise and Oriental allovers; widths 22 to 40 inches.

Second Week--Great November Suit Sales



Tomorrow we bring an opportunity in Man-Tailored Suits at $30 and $22.50 that the Women of Los Angeles will be quick to take advantage of

MONDAY we have determined to double the suit business of any day so far this season, hence the following remarkable values in this most wonderful dual garment offering. These suits were made up by the best tailoring establishments in the country, after the latest and highest cost models.

Modish Tailored Suits for Winter $30

ANY number of high-grade manufacturers, eager to get more of the Jacoby business, have contributed to this wonderful Suit offering at $30.00. Beautiful long coat styles that are most in demand of any shown this season. Rich silk linings. Materials are broadcloth, wide wale fabrics and serges. Range of sizes complete from the smallest to the largest. No color that you can possibly ask for is lacking in the magnificent assortment. Some of these Suits would be exceptionally fine offerings at $40.00, $45.00 and $50.00. Choice Monday at $30.00.

Five Full Racks filled to overflowing with Beautiful Tailored Suits, Actual Values up to $42.50. They Represent the bargain of the Year at $22.50

584 SUITS, by actual count. Garments that combine style and practicability with the highest grade of tailoring—not a great showing of "the season's most popular styles," such as you will see in every shop window, but out-of-the-ordinary garments that possess an individuality of their own. Twenty-five different styles to select from. Broadcloths, marine serges and other wanted fabrics. There's not a color shown this season that is missing. Plenty of the popular navys. Sizes for misses and all women. Coats lined with guaranteed Skinner's satin. Values to $42.50. In this sale Monday, $22.50.

Display and Sale of Evening Gowns

OUR lines at $35.00, $37.50, $40.00 and $45.00 are especially strong. We show gowns at these prices that are not equaled by other stores at from $50.00 to $65.00. Light shades in abundance as well as the dark shades in matinee and reception gowns. Materials are crepes, chiffons and other attractive fabrics.

Show Garments at 1-3 to 1-2 Off. All New Styles. Latest Materials and Colors.

Two and Three-Piece Suits
Eight Garments
Regular $75.00 to $150.00
Monday, $50.00 to $87.50.

Imported Evening Costumes
Eleven Garments
Regular $89.50 to $185.00
Monday, $45.00 to $85.00.

One $165.00 Cape Monday special... **$85.00**

One $225.00 Cape Monday Special.. **$100.00**

On Our GREATER THIRD FLOOR MONDAY

Sale 3000 Jewelers Novelty Hat Pins

Regular $1 & $1.25 Values Your Choice Monday at 29c



WE WERE fortunate in securing this big purchase of jewelers' hat pins, for it means the most wonderful bargains in this line of merchandise ever offered anywhere. Bought at a fraction of their real worth—the most elaborate affairs in hat pins you ever saw. Some with brilliants and semi-precious stones others heavily gold plated or oxidized. Long 12-inch pins designed as ornaments for the popular large hats. Regular $1.00 values, Monday choice 29c.

Bargain Tables and Counter

1000 Long and Short Kimonos and Bath Robes On Sale Monday at 1/3 Off



OUR New York Buyer has been fortunate enough to secure from the leading kimono manufacturer in that city his entire sample line of long and short kimonos and bath robes at 33 1-3 per cent. discount for cash. We place them on sale Monday at the same reduction in prices.

$1 Short Sacques 59c
Charming new fitted designs in short sacques and kimonos; peplum and belt effects; dark colors.

$1.75 Short Sacques 95c
Materials are flannelette and crepes; good colors trimmed with bands of ribbon in contrasting shades.

$2.50 Kimonos $1.19
Novel effects in soft pretty material; empire, fitted and loose effects. Each garment an exclusive design.

$2.50 Long Kimonos $1.39
Floral and Persian patterns in dark and medium shades; empire and loose styles; full cut skirts.

$3.00 Garments $1.69
Japanese designs made with blouse and skirt effect; empire and loose styles; colors, tan, navy, red, brown, helio and pink.

$5.00 Bath Robes $2.89
Oriental designs in heavy, woolly materials; all styles, splendid color effects.

SECOND FLOOR REAR.

Finest Trimmed Hats Ever Sold In America at $10.00

A sale that comprises about 300 ultra stylish creations, made of the best materials, fashioned and trimmed by the most expert milliners in the trade.



Many Hats in Original Designs By Our Own Milliners---$15 to $20 Values---Monday . . . $10

MONDAY morning we place on sale what we believe to be the greatest values in strictly high class trimmed hats ever known in this country at the popular price of $10.00. Our millinery buyer has just returned from the East, and he is determined to outdo, in his first sale, every previous good value offering made by this or any other store. Swell trimmed hats and draped turbans in velvet, silk and plush, jaunty fur and beaver hats, in all the latest and newest effects; stylish, chic dress and afternoon hats in every wanted color and shade. Values from $15.00 to $20.00. A sale to be proud of Monday at $10.00.

The Most Conspicuous Plume Value in the Ostrich Feather Business in Los Angeles — Beautiful $15 and $17.50 Willow Plumes $10



A Special Purchase at 60c on the Dollar

A MAGNIFICENT collection of choice Willow Plumes, specially selected for a business-bringer Monday. Come in all the latest fancy colorings; extra long, wide and fluffy. $15.00 and $17.50 values, Monday, choice $10.00.

Second Floor—Monday

Rush in the Silk Section

THERE'LL be no stopping it, for such silk values as are represented in the great auction purchase of silks will crowd the department to its limit Monday. Shipments are now all in, and the bargain display is on.

BARGAINS ON MOST WANTED SILKS OF FROM 1-3 TO 1-2

Values 65c to 85c
Widths 18 and 19 Inches
Fancy Messalines, Fancy Messaline Bengalines, Fancy Dress and Plain Taffetas **49c**

Values 85c to $1.25
Widths 21 to 27 Inches
Fancy Shantung, striped Black Taffetas and Hemstitched Taffetas **65c**

Values 85c to $1.00
Widths 20 to 27 Inches
All-silk Rough Pongees, Plaid Silks, Spot-proof Poulards, Fancy Dress Silks and Wash Taffetas, yard **55c**

1500 yards pure Silk Taffeta, rich, lustrous finish; a regular $1.25 value **89c**

27-inch Satin Faille and Cashmere Barre, regular $1.25 values, yard **89c**

Sale Importation Lace Neckwear



A GIGANTIC special purchase of exquisite new lace neckwear effected by our buying organization in Plauen. The prettiest neckpieces ever brought to Los Angeles out Monday at prices averaging one-half regular.

TREMENDOUS assortments, beautiful styles and extraordinary values that will go far to satisfy the enormous demand for these dainty, fascinating and extremely popular dress accessories. Through buying direct, all middlemen's and jobbers' profits have been saved for you. Hand-made Irish crochet, Baby Irish, Point de Venise and every style of lace neckwear—Jabots, Chemisettes, Dutch Collars and Stocks, etc., at the following remarkable reductions:

50c	Lace Neckwear	25c	$2.00	Lace Neckwear	$1.25
75c	Lace Neckwear	35c	$3.00	Lace Neckwear	$1.50
$1.00	Lace Neckwear	50c	$4.00	Lace Neckwear	$2.00
$1.25	Lace Neckwear	75c	$6.00	Lace Neckwear	$3.00
$1.75	Lace Neckwear	$1.00	$7.50	Lace Neckwear	$4.00

New Elastic Belts 50c

ELASTIC belts will help belts to come back to their own again; they are so pretty. Made of best quality elastic, in smart tailored effects, some are jet trimmed, others fancy two-piece novelty buckles.

Two Great Bags Specials for Monday

$1.75 BAGS $1.00

THE large, stylish seal grain bags are full leather lined and come in black only; contains neat coin purse to match; $1.75 values Monday $1.00.

$2.50 BAGS $1.95.

A SPLENDID assortment of new styles in smart novelty leather hand bags. Made of best quality leathers. All are regular $2.50 values, Monday, special $1.95.

New Barrettes 50c

MADE of highest grade jet and hand-carved shell in a big variety of charming and exceptionally neat styles. Clever, useful hair ornaments originally intended to sell for a great deal more money.

Better Gloves Made Than These at $2.00



Made from the finest, flawless French Kid; perfect fitting qualities.

WE have no hesitancy in telling you that these Gloves are without a shadow of a doubt the best and most satisfactory gloves ever retailed at $2.00 a pair. Full pique seam, with long wrists and large pearl clasp; rich embroidered backs in self or contrasting colors. A shade to match every gown. Ask our expert fitters about them Monday.

Sensational Linen Selling

Quality Table Linens for Much Less Than You're Accustomed to Pay. Lay in a Supply Monday

Table Sets

2x2½-yard pattern table cloths in satin damask; one dozen napkins to match. Regular $5.50, Monday, set **$4.50**

$6.00 2x3 yards cloth with dozen napkins, Monday, set **$4.75**

$6.50, 2x3½-yard cloth with napkins to match, set **$5.50**

$2.00 separate cloths, 2x2 yards, Monday, each **$1.40**

$2.50 cloths, 2x2½ yards, Monday **$1.75**

$3.00 Cloths, 2x3 yards, Monday **$2.00**

Yard Linens

Jacoby Table Damask. A handsome "Belfast, Ireland" linen; 72 inches wide, yard **$1.50**

22-inch napkins to match above, dozen **$3.50**

$1.25 Irish Linen Satin Damask; beautiful new patterns, yard **85c**

20-inch napkins to match above, dozen **$2.50**

$1.00 70-inch fine satin damask, yard **75c**

$1.50 pure linen, 20-inch napkins, dozen **$1.25**

$3.00 22-inch Scotch linen napkins, dozen **$2.50**

$5.00 24-inch fine linen napkins, dozen **$3.50**

Babywear Savings in the Infants' Department

Flannel Sacques; special Monday at	25c
Outing Flannel	48c
Flannel Sleeping	19c
Colored Bearskin	50c
$1.00 Infants' Fine Silk Bonnets, special Monday at	69c
$1.39 Infants' Crib Comforts; cheesecloth covered; tied with light colored yarns	98c
$1.50 Infants' Wool Knit Carriage Robes; fringed ends	98c
Infants' all Wool Crib Blankets at	1-4 Off

DAYLIGHT STORE. SUNSET M. 7021; HOME 10152

Jacoby Bros.

331-333-335 South Broadway

"SOMETHING NEW EVERY DAY."

Small Wares at Sharp Reductions Monday

75c Hair Net, covered Novelty Hair Rats	39c	$1.00 Large Smoked Pearl Buttons, dozen	50c	$1.00 Round Fancy Silk Garters, pair	50c
45c Cut Jet Buttons, Special Monday, dozen	30c	10c Nickeled Coat Hangers	5c	10c Card Genuine "De Long" Hooks and Eyes	5c

Lively Presentment of the Day's Interesting Happenings in Los Angeles County.

NEWS REPORTS FROM CORRESPONDENTS OF THE TIMES.

PASADENA.

ROD EFFECTIVE FOR BAD BOYS.

POLICE JUSTICE BELIEVES IN ITS APPLICATION.

Advises Parents of Three Little Chaps to Give 'Em "a Good Old-Fashioned Thrashing Such as Mother Used to Administer"—Comrades of Forties Reunited.

Office of The Times, No. 24 S. Raymond Ave.

PASADENA, Nov. 7.—"A good old-fashioned thrashing, such as mother used to give" is the decree issued yesterday by Justice McDonald in the case of the people against three small boys who were found guilty of annoying Mrs. Etta B. Rheinhart by throwing stones at her. The little fellows were accompanied to the courtroom by their parents, who were instructed by the kindly justice to take the boys home and give them a sound thrashing, considering this treatment superior to a term in the reform school. "Spare the rod and spoil the child," said the justice. "In this case I do not believe the rod has been used very much. A little more rod and I believe these boys will become better. It is worth an experiment, anyway."

COMRADES IN ARMS.

Capt. Daniel McLaughlin went to the Soldiers' Home at Sawtelle a day or so ago to meet some of the old boys at the home. While passing through one of the wards some one pulled at his sleeve. Turning around the captain was confronted by his old comrade and shipmate, George Spencer, whom he had not seen since 1846, when they were both on board the Cyane. Capt. McLaughlin is the sole survivor of the American marines who spiked the guns at the Presidio in 1846. He is now 80 years old, and Spencer is 87.

MISTAKEN KINDNESS.

As an act of kindness, George W. Ley of No. 401 North Michigan avenue, took Charles Patton, a distant relative, into his home a few days ago and gave him a bed, clothing and food. In addition he found Patton a job and started him to work. Yesterday Patton quit work in the middle of the day, and, it is alleged, went to Ley's home, ditted himself out in a good suit of clothes, went through Ley's pockets, extracted $46 in drafts and bills, and left. Ley swore out a warrant for Patton's arrest, but the police are unable to locate the man. The last seen of Patton he was on his way to Los Angeles.

PLANS FOR TOURNAMENT.

The Tournament of Roses Association has disposed of the big push ball used this year. It has been sold to a carnival association in Albuquerque, N.M., for $100, just half what it cost. Push ball will not be one of the attractions of the coming tournament.

President Cary states that arrangements have virtually been completed for the chariot races. There will only be two in the contest and the prizes will be $1000 and $500. Several more acres have been added to the grounds and the race track has been extended until now it is a full half mile. Polo grounds are being built inside the race track which will be full size, in accordance with English measurements. The managers of the celebration hope to add several new features, including a football game between two prominent Eastern college teams, and demonstrations of airships.

CAUGHT IN CAVE-IN.

Samuel Tinson, No. 697 South Fair Oaks avenue, was badly hurt late yesterday afternoon by being caught in a cave-in while loading gravel in the Arroyo Seco. He suffered the dislocation of four ribs on his left side and a fracture of three ribs, a broken finger and many severe bruises. He was treated by Police Surgeon Williams.

ATHLETIC PROGRAMME.

The official opening of the Pasadena Athletic Association took place last night in the rooms at Raymond avenue and Colorado street. The evening's entertainment was in charge of Prof. Uyttenhova. The programme consisted of double handball, won by Kendall and Chapin; single handball, won by Van Court; punching bag exhibition, by Mrs. Uyttenhova; bout with the foils, Kendall against Beris, score 7 to 5 in favor of Beris; dueling sword contest between Pitkin and Dr. Madison; boxing bout between Coe and Silverman, three rounds; boxing bout between Boscha and Dameron, three rounds.

BAER TO GO EAST.

Dr. J. Willis Baer, president of Occidental College, will leave tomorrow for Washington, D. C., to attend the Laymen's Missionary Convention. Afterward he will visit several eastern cities in the interest of the Presbyterian church.

Miss Jean Carpenter was hostess yesterday afternoon at a luncheon of the Fortnightly Bridge Club given at the Annandale Clubhouse. Covers were laid for Mmes. Gavina Roehrig, Vera Roehrig, Margaret Merrill, Claudine Hasen, Emily Neff, Anita Hertel, Charlotta Wales, Ruth Brook, Helen Stoughton, Marguerite Hatch, Alice Gilbert, Irence Barnum.

Mr. and Mrs. E. B. Kelty, No. 854 Atchison street entertained a number of members of the Eastern Star and husbands at five hundred.

Mrs. E. O. Robinson of State street gave an informal tea yesterday afternoon in honor of Mr. and Mrs. T. H. D. McKnight of Pittsburgh, who are visiting in Pasadena.

Rev. William F. Quinlan, recently appointed rector of St. Andrew's Catholic Church, arrived yesterday from San Diego and assumed the duties of his new pastorate.

The first meeting of the season of the Pasadena Browning Club was held last night at No. 1098 North Raymond street. A large number of the old members were present and a number of new ones elected.

CANADIAN VISITORS.

Edward Gurney and son, E. H. Gurney, of Toronto, Can., are stopping at the Maryland. W. G. Johnson of Vancouver, B. C., a stockholder in the hotel company, arrived yesterday, and will spend the winter at the Maryland.

E. P. Gates, formerly a banker at Minneapolis, but who has been living in Pasadena for some time, has purchased the beautiful home of the late Edwin R. Chadbourne on Orange Grove avenue and Bradford street, and will occupy it as his home. The price asked for this property was $40,000, but in consideration of an all-cash purchase it is understood the sum was shaved somewhat. The sale was made by Ernest H. Lockwood.

The Merchants' Association annual banquet will be held this year on the evening of December 7, at the Hotel Maryland.

Remember, Tenth Annual Chrysanthemum Festival at Universalist Church, Thursday afternoon and evening, November 11.

Hotel Vista del Arroyo. New annex. Bungalows. Unexceptionable environment. Pasadena.

See Phelps for fine wall paper.

Hotel Mira-Monte. Centrally located. Pasadena.

Wadsworth sells paints.

Hotel Marengo, $10.50 up per week. Coronado has popular prices.

FORMALLY ANNOUNCED.

Dr. Blaisdell's Appointment to Pomona College Tardily Told of by the Faculty.

CLAREMONT, Nov. 6.—A week ago The Times announced, on the authority of an exclusive dispatch from Beloit, Wis., that Prof. James A. Blaisdel had accepted the presidency of Pomona College. Today the fact was formally "made public" by the faculty.

Prof. Blaisdell, who is recognized as one of the strongest educators in the Middle West, is a careful student, talented orator and excellent administrator. He is a son of the late Dr. Blaisdell. Both father and son have been leaders at Beloit College for years.

Pomona College now has about 600 students, is one of strongest, growing colleges of the West and a great future is anticipated under Prof. Blaisdell's administration.

UNWELCOME.

SEEKS ARREST OF ADMIRER.

WOMAN SAYS RICH MAN FORCED ATTENTIONS ON HER.

Has Warrant Issued Out of Court of Santa Monica Justice of Peace for Wealthy Angeleno, Whose Wife Is Said to Have Gone to the Country—Civic Nominations.

SANTA MONICA, Nov. 6.—Alleging that he was forcing his attentions upon her against her wishes, Mrs. Bernice Wadsworth today had a warrant issued out of the court of Justice of the Peace Steele for the arrest of John Porter of Los Angeles. The accused is stated to be an aged man of wealth, whose wife has gone to the country. An officer went to Los Angeles late this afternoon with the warrant.

NOMINATIONS FILED.

The last day for filing nominations in connection with municipal offices to be filed on December 7 developed no sensations. It is contended by legal talent that while this is technically the last day, still as California has no Sunday law there is no valid reason why the City Clerk should not accept all nominations that may reach him tomorrow. Likewise it is construed that any withdrawals filed tomorrow must be accepted. There were no withdrawals today, and the race for Mayor, as it stands now, will lie between T. H. Dudley, Roy Jones, P. S. Lindsey and Robert Dollard. The only surprise of the day was the entrance of Morgan Holder into the race for City Treasurer and Tax Collector. The only other candidate for that office is Ralph Bane, incumbent. At the eleventh hour, L. C. Badgley became a candidate for Councilman in the Seventh Ward. A citizens' ticket for members of the Board of Education was filed late this evening. The candidates are J. D. Blanchard, C. W. Rogers, L. H. Case, J. C. Porter and J. B. Pollock.

DESERTED WIFE DIES.

Under the name of Edna Hubbard, the deserted wife of N. J. Ocksreider died today at the sanatorium on Second street. That is the name Mrs. Ocksreider gave upon entering the institution three weeks ago for treatment. She was then suffering with valvular heart disease, and during the night on which Ocksreider was arrested at Salt Lake City on the embezzlement charge it was thought she would die. Knowledge of the fact that he had been placed under arrest was kept from her. She was about 30 years of age. The couple had no children.

WASTE FALLS ON HEAD.

South Pasadena Man Rendered Unconscious When Bale Hits Him as He Mounts Stairway.

SOUTH PASADENA, Nov. 6.—Roy Torrence, driver for the Oneonta Hardware Company on Mission street, was seriously hurt this morning while delivering goods to the Dodge felt factory, Dolgeville. While ascending the stairs a bale of waste struck him in the head, knocking him unconscious. Concussion of the brain is feared by the attending physician.

The residents of Oak Lawn are complaining because of the lack of lights at the foot of the cement bridge, on the city's property. They will file a formal petition to the Board of Trustees.

Mrs. Howard Holmes entertained with a violet luncheon and card party, Thursday, at her residence, No. 1928 Fletcher avenue.

The report of E. H. Smith, agent for the Santa Fé and Wells-Fargo express in this city for the period from January 1 to October 1, makes a favorable showing. The business of these corporations in this city has nearly doubled in that time as compared with the corresponding period last year.

At the Methodist church tomorrow evening a sacred concert will be given under the direction of the organist and leader, Miss Mabel Bishop, assisted by James W. Rice, violinist, and George Chaplain, baritone soloist.

Mrs. L. J. McConnell, No. 1011 Monterey Road, left yesterday for a month's campaign in Arizona in the interest of the Christian Woman's Board of Missions.

The Women's Improvement Association appointed Miss Bertha Moore, Mrs. Norman Marsh and Mrs. Charles Cramer as delegates to the District Federation meeting which will be held in Pasadena, November 16-18.

Frank Haines of Virginia Place has returned from Philadelphia.

VENICE.

VENICE, Nov. 6.—Abbot Kinney and C. S. Bentley have arrived at their home on the beach, after a tour of the principal cities of the East. During the absence of the "Doge" of Venice no general improvement work was in progress, but the belief is that during his trip he developed ideas which will be incorporated into the outdoor garden, for which the plans in general have already been drawn. There is a revival of talk that the proposed hotel will also be constructed. For this structure the foundation has been waiting the past four years, having been laid at an expense of more than $20,000.

LONG BEACH.

STEEL IN EYE, BALL MUST GO.

BLACKSMITH VICTIM OF VERY PAINFUL ACCIDENT.

Mule Kicks Man in Forehead, Cutting Two-Inch Gash to Bone—Lumber Worker Has Leg Broken Under Log—Gas Company Employee Is Burned in Miniature Explosion.

LONG BEACH, Nov. 6.—J. F. Kempley, a blacksmith at Fourth street and American avenue, will probably lose his eyesight as the result of an accident this morning. He was at work at his anvil when a piece of steel about the size of the end of his thumb flew up and struck him in the right eye. Physicians say it will be necessary to remove the eyeball and fear the sight of the other eye will also be affected.

W. C. Moore, living near Wilmington, was kicked in the head by a mule this morning and lay unconscious for more than an hour. He came to Long Beach for treatment. He has a gash two inches long in his forehead, cut to the skull bone.

INJUNCTION DISSOLVED.

When the report of the receiver of the Citizens' Savings Bank was filed with Judge James this morning the injunction restraining the officers from managing its affairs was dissolved, with the proviso that the receiver shall pay out the $58,000 due the non-consenting depositors. The bank will reopen for business next week.

While at work in the yards of the Hardwood Lumber Company at Ostend, the metal part of a cant hook which J. E. Walker was using broke and Walker fell over backward. His left leg caught under a log and was fractured.

Mord Millard, an employé of the Long Beach Gas Company, on going to the fire box at the plant to turn off a burner, was badly burned about the face and arms by an explosion of collected gas. The flames enveloped the upper part of his body. The wounds, though painful, are not serious.

SAN JOAQUIN LECTURE.

On the invitation of the management of the Hotel Virginia, Messrs. Bledsoe and Platt will give an illustrated lecture on the San Joaquin Valley and higher Sierras in the salon tomorrow night. There are seating accommodations for a large audience. The San Joaquin Valley Lecture and Information Bureau is at The Times branch office, No. 531 South Spring street, Los Angeles, and is accomplishing splendid results for the valley. The people of Long Beach will not be disappointed in the fine panoramas they will see or in the address.

A meeting at Carroll Park Schoolhouse last night was attended by 125 citizens of Belmont Heights, who were refused the use of the schoolhouse and City Hall in their own municipality. Mayor Wyndham, Councilman Callahan and Attorneys Long and Swaffield told the suburbanites that if consolidation is effected all the taxes paid in would be spent in the municipality for street improvements, lights, fire and police protection, and in addition Long Beach would build a firehouse and furnish an automobile engine.

RUN OVER BY AUTO.

Johnny Marshall, aged 11, was struck down by an auto driven by G. F. Lowe, a grocer, yesterday evening, on American avenue. The wheels passed over his body badly bruising his face and limbs. No bones were broken. Mr. Lowe turned a corner rapidly and ran down the boy before he could stop.

A live devil fish, two and a half feet across, was caught off the wharf this morning, and gave its captors a lively fight before it was put into a jar. It wrapped its tentacles around the arm of Fisherman Counts, and was with difficulty torn loose.

Justice Brayton today refused supplementary proceedings wherein Attorney David Taylor sought to collect a judgment of $75 from Miss Ethel Harrington, once known here as "Polly Pry." The hearing was behind closed doors. Miss Harrington denied knowing Taylor or that he had ever had anything to do with her affairs.

Mrs. Deliah Riggins, aged 79, died last night at her home on Perkins street. She came to Long Beach about three weeks ago.

BIG RECEPTION.

A reception attended by 1500 people was held at Hotel Virginia last night by the Federated Parent-Teachers' Association. Addresses were made by Mrs. Willoughby Rodman, Dr. Lamb and Secretary Chamberlain of Los Angeles on the subject of municipal playgrounds and polytechnic high schools. Resolutions indorsing both projects were carried unanimously.

The certificates of nomination of the various candidates for the municipal election to be held in December were filed today with the City Clerk. Each petition is signed by 2 per cent. of the voters. The Council will pass the election notice next week.

"Hotel del Coronado" will suit you

PROSPEROUS CAMPAIGN.

Beet Sugar Factory at Chino Shuts Down After Successful Run. Realty Changes.

POMONA, Nov. 6.—The large beet sugar factory at Chino shut down for the season last night after the most successful run in the history of the institution. About 80,000 tons of beets were sliced, which made over 22,277,000 pounds of sugar. The Chino Land and Water Company have brought about 3000 head of cattle from pasturage in the hills to the silos near Chino to be fattened on the beet pulp. The factory commenced its run in July and has been working crews night and day ever since. Much improvement is manifest in Chino in the past few months and there is a good demand for property there.

REALTY CHANGES.

Activity in realty circles continues active here. Emmons E. Marshall yesterday sold his building on East Second street, formerly the old postoffice, to J. B. Rutherford for a reported price of $20,500, through the agency of J. C. Enell.

Frederick Schwan has traded his flats on West Center street and a house and lot for a ten-acre orange and lemon grove at Cucamonga with Hamilton Johnson through the agency of F. E. Harrison.

Morris H. Wilson has sold three lots in the Ganesha Park tract and two in the Walker-Dole tract.

Before a large audience at the High School auditorium last evening "An Evening in Dixie," under the direction of Mrs. E. P. Wallace, scored a great success. The programme included southern melodies and readings in dialects. Among those who contributed were Misses Walker, Leadingham, Smith, Bowyer, Whipp, Elizabeth and Eleanor Lee, McFarland, Ora Smith, and Messrs. Jones, Henry, Jones, Kalbfleisch and Sperl. A plantation medley by the members of the Girls' Glee Club was a feature.

CUTTER AT SAN PEDRO.

Perry's Crew Happy at Prospect of Spending the Winter in the Sunny South.

SAN PEDRO, Nov. 6.—The United States revenue cutter Perry dropped anchor in the outer harbor today with forty-two men and officers happy over the prospect of spending a winter in the sunny south. Last winter the Perry spent the winter at Juneau, Alaska, and the season before at Seattle.

The Perry is the smallest cutter in the cruising fleet, being only 451 tons register. She was the only one to capture a seal poacher last summer in Alaskan waters. This was the Japanese schooner Teryu Maru with seventeen men. Three of the men caught red-handed shooting seals were convicted at Valdez.

The only stop made by the Perry on the cruise from Valdez to San Pedro was at Seattle.

SAN PEDRO.

SHOVELS CHANGE HARBOR FRONT.

APPEARANCE MUCH ALTERED BY IMPROVEMENTS.

Development of Minor Fill and Cutting Away of Nob Hill Give Town a Much Different Look—Filling of Submerged Land Makes Sites for Warehouses.

SAN PEDRO, Nov. 6.—Harbor improvements are making notable alterations in the appearance of the waterfront. One of the greatest changes that will take place in the physical aspect of the front within the next few months will be the development of the Minor fill and the cutting down of Nob Hill. Although these two projects are more than a mile apart at extreme ends of the business section the one is an accompaniment of the other.

It is semi-officially announced that a big steam shovel will soon begin eating its way into the hill on the property of the Pacific Coast Steamship Company and loading the dirt on to trains of dump cars to be hauled to the outer harbor where there are 172 acres on the Minor fill that will be made into sites for warehouses and terminals. Already the train of cars and an engine are on the ground ready for the work. The dirt will be hauled over on the Pacific Electric tracks, which have lately been extended out over the submerged land to be filled over a trestle.

While the filling of submerged land is the making of sites for warehouses in the outer harbor the removal of dirt from the hill will make available acres of land on the inner harbor for other commercial enterprises requiring access to the water front. The property of the Pacific Coast Steamship Company comprises about thirty acres. Most of this is level land at the entrance to Happy Valley, there being but four or five acres covered by the north end of Nob Hill.

BUILDERS BUSY.

A building boom seems to be in sight here. Since consolidation there has been an influx of population that has filled up dwellings and apartment houses until it is almost impossible for the newcomer to find a place to live.

There were thirty-three permits issued last month aggregating $20,843. Nine of these were for new cottages that will cost about $1200 each. The National Lumber Company is building a brick dry kiln for lumber on Terminal Island that will cost $3570 and the San Pedro Lumber Company is erecting a shed that will cost $3000. Twelve permits for additions and alterations to cost $3045 were issued. There were thirty-three plumbing permits and fifteen gas piping permits.

In September the building permits numbered fourteen and the aggregate was but $11,537. A permit will be taken out soon for the new Elks' Home to be built at the corner of Seventh and Palos Verdes streets. This will be a three-story building, costing $34,000. It will have four store rooms on the ground floor with offices and lodge and banquet halls above.

Among the dwellings for which permits were issued were these: Thomas B. Stephenson, No. 3823 Pacific avenue, $2500; N. W. Jackson, No. 333 Dodson street, $750; C. N. Crog, No. 628 Seventh street, $2000; Charles Robertson, No. 400 West Tenth street, $1500; John H. Mathlin, No. 524 Sepulveda street, $550; Salt Lake Railroad, Terminal Island, $500; Capt. Espp, No. 737 West Fourteenth street, $500; Kornato Lindholm, No. 537 O'Farrell street, $900; Anna McMahon, No. 271 West Fifteenth street, $1550.

A. C. Hall of Los Angeles will begin the erection of a twenty-room flat building on Beacon street between Eight and Ninth streets within a few days. It will be two stories in heighth and contain four modern flats. This week permits were issued to F. M. Cannon for a six-room dwelling at No. 211 Sepulveda street, $2000; Louis White, eight-room two-story dwelling at No. 811 South Gaffey street, $3000.

"Hotel del Coronado" is booming.

TENT PLEASES.

One Provided at Soldiers' Home for Tuberculosis Patients Proves Very Desirable.

SOLDIERS' HOME, Nov. 6.—A tent measuring 16x20 feet has just been placed near the northeast end of the hospital for occupation by tuberculosis patients. The floor, a low wall and solid frame were first constructed and the canvas then settled over all, making it snug and secure against wind and rainstorms. This character of quarters has proved so desirable that the budget of estimates for the next appropriation includes a request for construction of five tenthouses.

HONORABLY DISCHARGED.

General orders No. 45, just posted, contain the names of members who, upon their own application and representation that they are able to support themselves outside the home, are thereby "honorably discharged," as follows: John Bishop, W. H. Cotteral, J. L. Cotton, B. F. Douglass, R. H. Douglass, Silas Dutcher, Lewis Follett, G. J. Fulle, Ferdinand Goetsch, G. F. Hurd, H. H. Jones, Fred Longwell, Levi Morris, Isaac Oakes, L. B. Parker, H. A. Ridgeway, C. H. Richardson, D. T. Smouse, F. L. Stinchfield, John Strevey, J. H. Stump, Timothy Sullivan, J. J. Toulouse, Lott Watts and James L. Woodburn.

CHAPLAIN GOING EAST.

Rev. G. W. Wilson, chaplain, will leave on Monday, under a fortnight's leave of absence, for Chicago at which place he will join Mrs. Wilson, who has been visiting relatives in the East the past two weeks. Rev. R. I. Meese, pastor of the M. E. Church of Sawtelle, will conduct funeral services during the chaplain's absence.

RECENT DEATHS.

Sherwood E. Nicholson, late Co. C, Sixty-fifth Ohio Infantry, a native of Connecticut, admitted from Kent, Wash., in 1907, died at Sawtelle Wednesday, aged 66.

James Smith, late United States Navy, a native of Belgium, admitted from Los Angeles in 1892, died Friday, aged 65.

Coronado is pronounced "ideal."

AZUSA.

AZUSA, Nov. 6.—Mrs. Charles W. Crawford entertained about a dozen friends, Tuesday evening, the occasion being Mr. Crawford's birthday. Mrs. Crawford's sister, Miss Florence Gross of Los Angeles, assisted her.

The Baptist Choral Society members were guests at the home of Elmer Poston, night before last.

Dr. and Mrs. H. M. Coulter have returned from a three months' visit to Canada and the Middle West.

Sayre McNeil has been elected editor of the Law School paper of Harvard University, in which institution he is a freshman.

INITIATIONS AND BANQUET.

Native Daughters Take In New Members—Native Sons Weary of Waiting for Late Repast.

A class of twelve was initiated into Los Angeles Parlor, No. 134, Native Daughters, last evening in the new Native Son's Hall, No. 327 South Hill street. After the initiating ceremonies a banquet was tendered the new members.

A number of the Native Sons were invited by the ladies to participate in the good time after the secret business was finished, but it was nearly midnight before the ladies unlocked the doors, and most of the men had left before that time.

Miss Grace Stoermer was toastmistress at the banquet. The following toasts were given: "New Members," Mrs. Donald Clampitt; "Our Officers," Miss Annie Dempsey; "The Hour We Meet," Mrs. Lizzie Foster. Mrs. Eva T. Bussenius, past grand president, was guest of honor.

The tables were decorated with yellow chrysanthemums. Some of the lady speakers must have been excellent orators for, at times, the applause that rang through the closed doors was loud and hearty. Sixty-five members of the organization were present.

The members initiated were Mrs. Mabel Brunette, Mrs. Rosa Lassalette, Misses Rosa Lee, Georgia Holley, Clara Ybarra, Caroline Elias, Clara Anderson, Ethel Kreuz, Grace O'Connor, Stella Erb, Ruth Allister and Emile Perry.

BACHELORS MAKE MERRY.

Annual Dinner at Levy's With Side Attractions and Election of Governors.

The fourth annual dinner of "The Bachelors" was held last evening at Levy's Cafe. A general good time was enjoyed by the members and a programme of vaudeville sketches was given. Thirty members of the organization were present.

The principle business and reason for giving the dinner was the election of the Board of Governors for the ensuing year. It is composed of twelve members and the following were chosen. Charles Seylar, Jr., Arthur A. Dodworth, Carlton Burke, Volney Howard, Henry Daly, Karl Klocke, Mainard McFie, Charles Henderson, Burt Campbell, Walter Van Pelt, Gurney Newlin and Adolf Schwarz.

SMITH BELIEVED SAFE.

Developments yesterday in the mysterious disappearance of Joseph N. Smith, the Calabasas rancher, indicate that he is safe, possibly at home. The Sheriff showed no anxiety on the subject. The wife of the missing man and their son, Roy L. Smith, called at the Sheriff's office yesterday, for a conference, and it developed that Smith often walks home.

ALHAMBRA.

ALHAMBRA, Nov. 6.—Edgar O. Fawcett, manager of the Home Telephone Company, was married to Miss Alice J. Crawford on Tuesday evening at Pasadena. Mr. and Mrs. Fawcett will be at home to their friends at their new residence on South Curtis street.

The fire department was called out night before last to a small building in West Alhambra. The alarm was not turned in soon enough for the department to save the building.

George Yelland, formerly manager of the local Pacific Telephone office, is now with the Home Telephone Company as manager of the maintenance and installing department.

The women of the Country Club, who compose the Ladies' Golf Club, have planned a series of tournaments to be played during the winter. This club belongs to the Western Golf Association for Ladies. Mrs. F. O. Wood has been chosen captain.

The West End gas plant will soon be ready to start up again, after having been closed down for several months, during which time it has been thoroughly overhauled and put in better condition.

Most for your money at Coronado.

OCEAN PARK.

OCEAN PARK, Nov. 6.—Miss Grace Lent entertained with a 5 o'clock dinner, night before last, in honor of Miss Lucile Douglas, who is to be married to Charles Webber on the 17th inst. Covers were laid for six. American Beauty roses were used in decoration. Miss Lent will be bridesmaid at the wedding and G. Feder, best man.

A Safe Remedy for Stomach Ills

When you require a medicine for any Stomach, Liver or Bowel Complaint it is only natural for you to want the safest and best it is possible to obtain —THEN YOU WANT HOSTETTER'S—because it has enjoyed that distinction for OVER 56 YEARS.

This is not an idle statement, but an absolute fact that will be proven to your utmost satisfaction, so that you need have no hesitancy whatever in giving it a trial.

Hostetter's Stomach Bitters

PASSED THE EXPERIMENTAL STAGE YEARS AND YEARS AGO, and it has been thoroughly tested in thousands of cases and has always given satisfaction.

IF THE STOMACH is in a weakened condition and unable to properly digest the food you cannot wonder at the liver becoming sluggish and the bowels clogged or that you feel half-sick nearly all the time.

WHAT YOU NEED, JUST NOW, is a course of THE BITTERS because it has been used with marked success in such cases and there is no doubt but that it will greatly benefit you.

You'll find it splendid in cases of POOR APPETITE, HEARTBURN, FLATULENCY, SICK HEADACHE, INDIGESTION, DYSPEPSIA, INACTIVE LIVER, WEAK KIDNEYS, COSTIVENESS, GENERAL DEBILITY, COLDS, GRIPPE AND MALARIA, FEVER AND AGUE.

Always insist on getting Hostetter's Stomach Bitters if you want the best results, and be sure to notice that our Private Stamp over the neck is unbroken. This protects you against any imitation or counterfeit. For sale at all drug stores and general dealers.

Blood & Purifier

Is Best and Most Published By

Ever since the kind has suffered of skin and blood mention of eczema skin in writing us from parts of especially those of tians and Hebrews diseases being of minuteness.

The glands of the as the sebaceous the sudoriparous The sebaceous glands and their ducts skin soft and pliable glands fail to act a dry, harsh condition which becomes chronic ance; but if they are as in certain normal cases, too much is poured out on the skin ing the appearance "greasy complexion." When this condition particles settle and hering to the oily the outlets to the glands.

The muscles of the in a way connected ous and sweat glands tant part in keeping glands open, as each contract, pressing glands, and their ducts less forced out. The does not have the muscular aid in the glandular secretions very readily become purities, thus forming principal reasons of pimples and blotches cheeks.

In nearly every ease and clogging of blood is primarily due with impurities of the ness or perverted action to eliminate properly.

Of all the remedies for the cure of skin eases, STUART'S BLOOD & STOMACH PURIFIER, after many years of trial, has announced the most successful. They have been successful in curing glands, clogging of the heads, carbuncles, ulcers and many other diseases arising from impurities in the blood.

They tone up the system that a normal appetite is created, and through the blood not suffer from disease. In an abnormally dry skin condition glands are stimulated to action normally, and at the same time all forms of skin troubles are cured.

Purchase a package of Stuart's Calcium Wafers from your druggist once for 50 cents, and if your skin troubles are not entirely cured, send us your name and address and we will send you a sample package. Address F. A. Stuart Company, 175 Stuart Building, Marshall, Michigan.

SUNBURN SKIN



Soothed and Healed by CUTICURA SOAP

And Cuticura Ointment For sunburn, heat rash, summer eczema, chafings, irritations, inflammations and blisters of insects, as well as for preserving, purifying and beautifying the skin, scalp, hair and hands of infants, children and adults, Cuticura Soap and Ointment are unsurpassed. Sold throughout the world. Potter Drug & Chem. Corp., Sole Props., Boston, U.S.A. Cuticura Soap, 25c. Ointment, 25 and 50c. Cuticura Resolvent Pills, 25 and 50c per vial of 60.

WE WANT TO BUY



BARTLETT MUSIC CO.

251 S. Broadway

Chase Bros. Piano

Regular Price

Sale Now On

LUCOM

World's Largest

...te Chronicle of C...

NEWS REPO...

...TERIOUS.

...AY IS ...OW FEARED.

TRAVELING MAN ...N DIEGO HOTEL.

...es Are Latest Make ...nced the Best That ...—Window Peeper ...an Wanted on Al... Charge Arrested.

...Nov. 6.—Percy C. ...Los Angeles traveling ...ten days ago. His ...the Brewster Hotel ...last night. Land... personal friend, be... ...t his absence and ...to institute a search. ...been unable to find ...e man left his ef... Daggett fears that ...ly dealt with. Mont... ...es in room No. 602, ...Los Angeles.

ARRESTED.

...wanted at Fresno on ...ged swindling, was ...by the police last ...is accused, helped ...lots checks to the ...on Fresno business ...will come to take ...to the Raisin City.

...ECTS ENGINES.

...Lips of the Los An... ...ment spent two days ...watching demonstra... ...wer of two new fire ...by the city of San ...e Nott Company ...two engines are of ... The larger of the ...apacity of 825 gallons ...he minute, pumped ...of two and one-half... ...f Lips pronounces ...best that money can ...ed the test here be... ...of Los Angeles has ...of the same make or... ...y soon.

...IS AGED.

...to be 200 years old is ...a local shop. It be... Campbell, who se... ...ollection of other an... ...Algiers. It is upright ...said to have been ...Wornum in London, ...one of the early ...facturers. Campbell ...ment at $2000.

FORFEITS BAIL.

...the alleged "peeping ...with looking in at ...Lanier Hotel, failed ...olice Court when his ...The Frenchman had ...bail money, which

...L GET ASHES.

...Will of Santa Barbara ...to Be Followed, But ...ut Ceremony.

...BARA, Nov. 6.—"I direct ...e cremated and that the ...remaining be scattered ...rs of Santa Barbara ...." This is the final ...Sullivan a pioneer who ... The cremation has ...place and the ashes ...into the Pacific from ...out ceremony. Under ...he will filed yesterday ...ve in this county, two ...nt off with $1 each. ...,000 is divided among ...in Montana.

...LL SCHOONER OUT.

...ed is soon to be made ...ioner Ensign which ran ...ke (this county) in a ...mer. The vessel has ...purchased from the un... ...Sodden & Christensen. ...Fowler, representing ...been in town several ...perations to haul the ...deep water. A score ...work getting things ...e of the wreck. The ...in an awkward posi... ...Kittyward in his attempt ...eel on rollers but by ...methods of raising her ...ks and then attaching ...San Francisco tugs, ...feels fairly confident of

...ONEY—KEEPS IT.

...tourists came in on the ...the north this week and ...was unloading hired a ...ren to the Old Mission. ...crowd asked the driver ...ting out picked up a ...noticed in the road. It ... At the Mission one of ...ed the tourists present ...a pocket book. None ...ot notifying the police ...the local papers, the ...Dead stake" put it in ...took the steamer for ...his name is unknown

...mber at Coronado.

...Y CHARGE FILED.

...ta Ana Man Accused of ...Babe, Makes Com... ...-Land Suit Ends.

...A, Nov. 6.—George Opp ...a complaint, charging ...homas Opp, with insan... ...is in jail accused of a ...put upon Rosa Sosa, aged ...hearing on the insanity ...given in the Superior ...George says his broth... ...been weak for three ...all that time he has ...Clinton Imes has schemed ...to do him harm. He ...ges of forgerie., thefts ...crimes. This morning ...taken into Justice ...court he saw Imes among ... Instantly he became ...demanded that Imes be ...the courtroom. The pre... ...ing on the felony charge ...until Tuesday. ...was entered today in the ...Tustawna and W. J. Hole ...were litigants. Take... ...Hole to accept a ...deed. Hole fought on the ...payments had not been ...efore. The court gave judg...

...have been sworn to ...secrecy against four ...of being members ...a bicycle thieves. Officers ...months ago, making ...identified in the plun...

...have been searching for

GETS AN...

Benevolent Citi... sent County ... ing S...

VENTURA, ... and wife, pione... have, again ma... the county. Th... includes the old ... sixty acres. Th... turned over to ... out other conditio... improve it when ... is to be used fo... clusively. This ... given the count... other being at ... try, and known ... Memorial Park.

FILLMORE... Fillmore, this ... celebrate the c... more-Bardsdale ... Santa Clara R... will be held on ... bridge will be t... lic.

Postmaster W... ern Pacific first ... through this pl... time, failed to st... pouch. Each ti... reported to the ... ington, each suc... ing a little mo... chants and oth... slow delivery of ... ter declares he ... can.

GETS BRI...

M. E. Isham ... tract from the ... bridge over the ... of this city. Th...

"Reddy" Hea... crack second ba... telegram from ... Vernon team ... member of that ...

Ranger Robert... ment reservatio... sence, owing t... Director-Gener... the Street Jub... Los Angeles, lo... the event.

Go to Coronad... Times' Cook ... tion. Largest, m... prehensive cook ... sued by The Tim... hot Spanish an... the hygienic de... turps of the pu... brought out by ... ing contest, are ... ern California ... chefs. Price 50 ... additional. Add... Angeles.

...le Chronicle of One Day's Doings South of the Tehachepi.

NEWS REPORTS FROM CORRESPONDENTS OF THE TIMES.

Blood & Purifi...

Is Best and Most ... plished By Using ...

Ever since the ... kind has suffered ... of skin and blood ... mention of certain ... skin in writings ... us from periods of ... especially those of ... tians and Hebrews, ... diseases being ... minuteness.

The glands of the ... as the sebaceous, ... the sudoriparous ... The sebaceous glands ... and their main duty ... skin soft and flexible. ... glands fail to act ... a dry, harsh condition ... which becomes ... ance; but if they are ... as in certain nervous ... eases, too much of ... poured out on the ... ing the appearance of ... "greasy complexion." ... When this condition ... particles settle upon ... hering to the oily ... the outlets to both ... glands.

The muscles of the ... in a way connected ... ous and sweat glands ... tant part in keeping ... glands open, as each ... contract, pressure is ... glands, and their ... least forced out. The ... does not have the ... muscular aid in the ... glandular secretions ... very readily becomes ... purities, thus furnishing ... principal reasons for ... of pimples and blackheads.

In nearly every ... ease and clogging of ... blood is primarily ... with impurities which ... ness or perverted ... to eliminate properly.

Of all the remedies ... for the cure of skin ... eases, STUART'S CALCIUM ... have, after many ... nounced the most effective. They have been ... cessful in curing ... heads, clogging of the ... glands, carbuncles, ... ulcers and many other ... arising from an impure ... the blood.

They tone up the ... that a normal amount ... ed, and through them ... not suffer from either ... an abnormally dry skin ... ation glands are also ... tionate normally, and ... at the same time put ... of skin troubles are ... cured.

Purchase a package ... cium Wafers from your ... once for 50 cents, and ... skin troubles and blood ... us your name and address ... sample package. Address ... Company, 175 Stuart ... shall, Michigan.

SUNBU... SKIN



Soothed and Re...

CUTICU... SOAP

And Cuticura O... For sunburn, heat ... summer eczemas, ... irritations, inflam... chafings and bites ... of insects, as well as ... serving, purifying ... tifying the skin, ... and hands of infants ... dren and adults, the ... sweet and gentle ... are invaluable.

Sold throughout the world. Potter ... Chemistry Sole Props., Boston. ... Ashley Avenue, Chelsea, Mass. ... Cuticura Soap. Cuticura, ... Ointment, 50c. Cuticura Resolvent ... Cuticura Soap, 25c. Cuticura ... Cuticura Soap Shaving Stick, ... Cuticura Talcum Powder, 25c.

THE CITY IN BRIEF



Site-seeing!

TODAY AND TONIGHT.

CHURCHES.

(See Page 4, Part II, Saturday's Times, and Page 1, Part IV, Sunday's Times.)

THEATERS.

Belasco—"The Regeneration".2:30 and 8:15 p.m.
Burbank—"Charley's Aunt"..2:30 and 8:15 p.m.
Grand—"Mayor of Tokio"....2:30 and 8:15 p.m.
Los Angeles—Vaudeville .....2:30 and 8:15 p.m.
Majestic—"The Land of Nod" ..... 8:15 p.m.
Orpheum—Vaudeville .....2:30 and 8:15 p.m.

GAMES.

Baseball—Philadelphia Americans and Los Angeles, Chutes Park ..... 2:30 p.m.
Soccer Football—Rangers vs. Thistles, Fiesta Park ..... 3:00 p.m.

MOTORCYCLE RACES.

Coliseum—Professionals and amateurs 2:30 p.m.

PARKS.

Central Park—Fifth and Hill.
Hazelnut Park—East Los Angeles.
Echo Park—Reached by Edendale cars.
Elysian Park—Reached by yellow Garvanza or Eagle Rock Valley cars.
Griffith Park—In hills to northwest.
Hollenbeck Park—Doyle Heights.
South Park—Reached by San Pedro-st. cars.
Sycamore Grove—Reached by South Pasadena cars.
Sunset Park—W. Sixth and Benton Blvd.
Westlake Park—Seventh and Alvarado.

"BY THE C-BEAT SHORE."

The seashore may be reached within a day, and return, by electric or steam cars, or by auto, at Santa Monica, Ocean Park, Venice, Playa del Rey, Redondo Beach, Clifton-by-the-Sea, San Pedro (the port and sailing point for Santa Catalina Island), Long Beach, Naples, Alamitos Bay, Bay City, Huntington Beach, Newport, Balboa, Laguna Beach, Old San Juan Beach and Dana's Cove, Ventura and Santa Barbara on the north and San Diego on the south, with way points, may be reached within five hours.

MOUNTAINS AND CANYONS.

Reached by steam or electric cars, by auto or carriage, on horseback or by burro, viz.: Old Santa Monica Canyon, Laurel Canyon, Mt. Lowe, Wonder's Camp, Arrowhead, Niguel, Santa Anita Canyon, Old Baldy, Bear Valley and Strawberry Valley (Idyllwild) in the San Jacinto range.

HOTELS AND RESORTS.

For details see page 4, Part 1.

BREVITIES.

Never before have I been able to get here hats, so perfect in every respect, at such reasonable prices. This was the outspoken opinion of a well-known lady who received for the first time hats which were made to order by Mrs. Kruseman, milliner, 1302 Pico, corner Rich. As Mrs. Kruseman makes nothing but order work, she is always reasonable, as she charges only according to materials used and work done, without any other additional expenses. Long personal European experience is the only reason that order work made by Mrs. Kruseman is always perfect, so that she can and fully guarantees all her work. Ladies ordering run no risk at all. Mrs. Kruseman, 1302 Pico, corner Rich, gives retrimming the same careful attention and all work is only strictly first-class.

Ladies, improve your time and appearance. Visit MacDonald's College of Hairdressing and Beauty Culture, 204 Mercantile Place, corner Spring st. Hairdressing, manicuring, facial massage at very reasonable prices. Professional service in graduate department. Fine line of hair goods, can match any shade; also make your combings to order. All branches of beauty taught. Call or write for terms.

Have you paid a fancy price for a pair of eye glasses and not been able to use them. It may be that a pair of our $1.50 glasses will have fitted you better. Of course we do not pretend to fit all cases without sometimes grinding the lenses, specially to order. But if you have difficulty only in seeing small objects closely such as reading, etc., we can guarantee to fit you perfectly for $1.50.

The lenses are our best quality and the frames are guaranteed ten years gold filled. We do not charge extra for testing. Our optical department has just been thoroughly modernized and equipped with the latest scientific eye tests. Special attention given to fitting astigmatic, toric and kryptok lenses. J. C. Fleming, 531 S. Broadway, successor to Clark's Optical Dept.

"Ladies' Attention."—All customers who leave their orders for suits or coats during tomorrow I will give a discount of 10 per cent. and from my regular prices, which are from $50 up. This will give you a high class costume, at a very moderate price. George Edward Ladies' Tailor, 216 S. Broadway, suite 2.

British subjects are requested to send their addresses to the undersigned. British-born persons owning property in California are advised to execute wills appointing resident executors. Forms gratis on application. C. White Mortimer, British Vice-Consul, 704-5-6 International Bank Bldg.

L. A. Art Leather Co., manufacturers of leather goods, plain or hand carved, have opened a retail branch at 715 S. Broadway, where their make of fine novelties in hand bags, music satchels, pillows, table covers will be on sale. Repairing and special work. Leather for sale.

Braiding and embroidery on gowns, laces, nets and all materials. Ostrich feathers willowed, cleaned, curled and dyed to sample. Accordion and knife plaiting, sunburst skirts. Buttons made to order. The Watson Co., 247 S. Broadway, over Unique Suit House.

Henry Christopher Chapman, who recently in El Paso, Texas, and Yuma, Ariz., is requested to call on or send his address to Mr. C. White Mortimer, British Vice-Consul, Los Angeles.

Replies to (The Times Want Ads. addressed to the Branch Office, No. 531 South Spring, may be left for delivery at the Main Office. They will be promptly sent to the Branch Office.

Madame Coe, Ladies' Hatter, formerly of Minneapolis. Exclusive styles, original designs. All orders guaranteed satisfactory. Reasonable prices. 444 S. Broadway, Room 613.

Mrs. L. T. Woods, 246 S. Broadway, to make room for new models will sacrifice all trimmed hats including imported patterns one quarter off the coming week.

Hotel Rosslyn, 433 South Main street. Special chicken dinner every Sunday from 4:45 to 7:30 p.m., 35c; all meals, 35c each; 21 meals, $6.50. Good service. Hart Bros.

Thousands of andirons, fire sets, grates, sparkguards, retailed at wholesale prices. J. W. Frey's Mantel House, cor. 12th and Los Angeles sts.

Sponging dress goods and wash materials a specialty. Accordion and fine knife plaiting. Sunburst skirts. Zinnamon's Button Factory, 254 S. Bdwy.

Gold crowns, double strength, $5; $15 sets of teeth $10 this week; fillings, $1. Dr. Cicero Stevens, 412 Lankershim Bldg.

Millinery bargains. All the latest styles to be had at half price. New York School of Millinery, 67-68 Walker Theater Bldg.

D. Bonoff, latest fur novelties. Furs remodeled and repaired—the only exclusive furrier in city. 525 So. Bwdy.

Mrs. George Metcalf, vocal instruction. Present studio 1350 South Figueroa. L. A. Sunset phone Main 8042.

J. Spector, experienced ladies' tailor, does the finest work at reasonable prices, 703½ So. Broadway. F1585.

$3.50 10-carat gold frames with best lenses for $1, limited time, each. Eyes tested free. Room 417 Grant Bldg.

Mr. and Mrs. Josef Rubo removed their vocal studio to Majestic Theater office building, rooms 704-705.

We rent, exchange, repair all makes, White Sewing Machine Agency, 623½ S. Spring. Tel. M. 2105; F6757.

W. T. Woods will form a class for beginners in dancing Monday evening, Nov. 15, 748 S. Figueroa st.

Soft-water shampoo, 50c; manicuring, 25c. Flannigan and Griffith, 733 South Broadway.

Imported Manila segars, duty free. See prices. Ellis Cohn, 117 S. Spring.

Mrs. Masson, the noted London palmist, 322 S. Spring (over Owl drug store.)

Dr Pritchard, rectal, female and chronic diseases. 727-28 Grosse Bldg.

Model-fitting patterns cut to measure, Rosenbleet, Ladies' Tailor, 1039 W. 7th.

Natsch House serves best meals 25c; Sunday one dinner 35c. Hart Bros.

City Steam Carpet Cleaning Works, Main 427. F6229. John Bloeser

Art and Design (School,) 602 Alvarado.

G. W. Hersee, tunes pianos. Sunset.

Dr. Logan, leading oculist, 415 Spring.

Artificial eyes, Delaney's, 209 Spring.

Grant's $15 to $25 suits. 525 S. Bdwy.

D. Bonoff, Furrier, 525 S. Bdwy.

DRUGGED, ROBBED, SHOT AT.

Russian Tells Police of Narrow Escape He Had at Hands of Italian Bandits.

Peter Vonkofsky, shot through the arm three times and cut about the head and shoulders, told the police last night that he was the victim of Italian bandits who inveigled him into their wagon near Burbank on the pretense of giving him a job.

Vonkofsky, who lives in the Russian colony of Los Angeles, had gone to Burbank to look for work, so he said. On the way in, he met a wagon driven by two Italians and he asked them for employment. They told him that they owned a ranch near San Pedro and would give him work if he accompanied them at once.

The Russian says that he climbed into the wagon, which was loaded with boxes of fruit, etc., and that the men gave him a drink of sweet wine, after which he went to sleep. When he awoke, he saw the two Italians bending over him in the wagon. They had robbed him, he says, of $25 in money, his shoes and a glass scarf pin.

Vonkofsky jumped out of the wagon and the two Italians cut at him with knives as he jumped, then fired several shots at him. He could give no description of the robbers.

EASTERN STARS ELECT.

Redlands Order Chooses Its Officers. Rev. Dr. Mason May Be Called to Local Church.

REDLANDS, Nov. 6.—The local Order of the Eastern Star held its annual election of officers, night before last, when these were chosen for the ensuing year: Worthy Matron, Mrs. Arthur Frame; Worthy Patron, C. M. Brown; Associate Matron, Mrs. H. H. Lienau; Secretary, Mrs. Ella Wright; Treasurer, Mrs. J. A. Merritt; Conductor, Mrs. J. L. Avey; Associate Conductor, Mrs. E. J. Anderson. The appointive officers will be named at the next meeting.

Officials of the Presbyterian Church are considering extending a call to Rev. Mason C. Hanson, D.D. He is recommended by Rev. J. A. Marquis, a former pastor and a personal friend. Dr. Hanson is now pastor of the Presbyterian Church of Homestead, Pa., but it is likely he will consider a western call.

The Honorary Commercial Commission of Japan now making a tour of the United States will be here for several hours on Monday, the 21st inst. The distinguished visitors will be given a luncheon at La Casa Loma under the auspices of the entertainment committee of the Board of Trade. A drive over the city and Smiley Heights will be features of the visit. The visitors will number fifty eight.

RIGHT ARM CRUSHED.

Youth Falls on Spring Street and Catches Arm Under Fender of Car—Amputation.

Philip H. Sanford, aged 18, lost his right arm under a street car at Third and Spring streets last night. The young man, whose home is at No. 518 South Fremont street, Ontario, jumped off a West Adams car and started across the street, stepping in front of a car running in the opposite direction.

Sanford was knocked down and caught under the fender, and his right arm was crushed so badly that when he was taken to the Receiving Hospital it was found necessary to amputate the member.

UNDELIVERED TELEGRAMS.

There are undelivered messages at the Western Union telegraph office for Marina De Felix, F. Bartlett, Mrs. Agnes M. Billups, Mrs. Mary B. Laboe, Mrs. T. S. Siebert, O. Payor, Cyrus Pierce, Maud K. Garstin, Mrs. W. A. Depew, The Three Grades System, Will Merritt, J. E. Wright, Miss Irene Wells, Dr. R. R. Burt, F. W. Rice, Meadow & Chapin, Lawrence Harris, Tri-State Automobile Company.

There are undelivered telegrams at the Postal Telegraph office for E. W. Rockfellow, B. Stephenson, George Murphy, W. E. Berger, W. A. Hosking, J. J. Manning, A. N. Palmer.

BURGLARS GET LOOT.

The home of A. M. Butcher, No. 1038 West Twentieth street, was reported last night to have been broken into at 8:30 o'clock in the evening and robbed of $30 in money, two scarf pins worth $12, a gold watch and a chatelaine chain. The burglars were apparently frightened away before finishing their work, leaving a white shirt, a razor and other articles spread upon the bed of one of the rooms.

Connell Company, Funeral Directors.
3041 South Grand avenue. Arthur Jenner, Mrs. Connell. Phones F3611. Phones Main 8443.

Robt. L. Garrett & Co., Undertakers.
No. 1237 South Flower street. Main 75. F7123.

DR. VIOLA UTT, 506 Bumiller Bldg., 420 Bdway. Phone F1890. Eastern and northern friends and patrons take notice.

THE PAPER TODAY

No. of parts 9
No. of pages: Full size, 116;
Magazine size, 32.....148
Advertising (full pages)..... 77
Reading matter (full pages).... 39
EDITION (No. of Copies) 82,000

Pay Half Price for Xmas Gifts

Read the Geneva's Big Ad. on page 19 part 2 of this paper. A wholesale stock of jewelry at half price.

Geneva Watch and Optical Co.
305 So. Broadway

$1 Bottles — Good Samaritan Wine — The Perfect Tonic — $1 Bottles

Pure and wholesome. The best kind of an invigorator for the weak.

So. CALIFORNIA WINE CO.
Phones Ex. 16; Main 332
518 So. Main Street.
744 So. Spring Street.

"The Exclusive Specialty House"

Myer Siegel & Co.
251-255 S. BROADWAY
ANNOUNCE
AN EXTRAORDINARY
Special Sale
OF WOMEN'S AND MISSES'
Dresses
More particulars in our special Sunday adv., which as usual appears on page 3 in the Society Section.
"Siegel's for Women's and Children's Wear"

Benjamin Clothes
Correct Attire For Men
Sold Exclusively by
JAMES SMITH & CO.,
137-9 S. Spring St.

VITAL RECORD {BIRTHS. DEATHS. MARRIAGES. DIVORCE.

In Memoriam.

[Under this caption the Times will accept for publication, at its regular rate of 20 cents per line, anniversary notices in commemoration of deaths.]

Births.

ROADS. To the wife of A. F. Roads, at Angelus Hospital, November 2, a daughter.

Deaths.

TINKER. Belle Tinker, widow of the late Rev. W. W. Tinker, and mother of Mrs. Esmah Tinker Marxmiller, died November 6, 1909, at the Y.M.C.A., of which she was matron. Funeral services at the Young Mens' Christian Association Monday at 1 p.m.

CHISHOLM. At her late home, No. 1256 Arapahoe street, this city, November 4, Mrs. Ida Lynch Chisholm, aged 54 years, beloved wife of R. B. Chisholm and mother of Robert, Helen, Ida, Emmet and Marie Chisholm. Funeral from the chapel of Pierce Bros. & Co., 630 South Flower street, November 8, at 2 p.m.

RASH. At No. 923 Valencia street, November 6, 1909, Mrs. Damaris H. Rash, aged 46 years. Funeral notice later. Interment Hollywood Cemetery.

HOWLETT. At No. 767 East Seventeenth street, Saturday, November 6, Mrs. Catherine C. Howlett, beloved mother of Mrs. Mrs. Ada Orth, Mrs. William Thompson, Miss Maude Carl and Lloyd Howlett. Funeral from parlors of the Booth & Boylston Company, No. 1147 South Flower street, Monday, November 8, at 11 a.m. Interment Inglewood Park Cemetery by car.

LEFFLER. At the home of her daughter, Mrs. Charles L. Eager, No. 1457 West Twenty-third street, November 5, Fanny L., beloved mother of Blanch F. and Robert S. Leffler, and Mrs. Charles L. Eager. Funeral from above residence Monday at 2 p.m. Private.

NELSON. At Searchlight, Nev., November 5, Mrs. Grace Nelson, nee Seskell, formerly of Seneca Falls, N. Y., aged 34 years. Funeral from chapel of Overholtzer-Mills Company, Pico and Grand, Monday, at 2:30 p.m. Interment Inglewood Park Cemetery, via car.

BIXBY. November 5, 1909, at No. 44 Mary street, Pasadena, Augustus R. Bixby, aged 76 years, native of Maine. Leaves a daughter, Mary Blanche Bixby. Funeral services Sunday 2:30 p.m., from parlors of Turner-Stevens Company, No. 95 North Raymond avenue, Pasadena. Cremation private.

MOORE. Margaret Jane Moore, beloved mother of Mrs. Robert J. Weston. Funeral Monday 10 a.m., from Los Angeles Undertaking Parlors. Interment Forest Lawn Cemetery.

BANGERTER. At the home of her daughter, Mrs. D. M. Sutherland, Glendale, Cal., Louisa Bangerter, aged 78 years. Funeral notice later.

LAWRENCE. At the residence of her son, No. 127 West Fifty-first street, Los Angeles, November 4, 1909, Mrs. E. G. Lawrence, mother of Rev. C. H. Lawrence of this city and Mrs. (Rev.) G. M. Morrison of Pasadena, in the eighty-fifth year of her age. Funeral services from the chapel of Breese Bros., No. 651 South Figueroa street, Monday, November 8, at 2 o'clock. Interment Evergreen Cemetery. Montreal (Can.) papers please copy.

SULLIVAN. At his home, No. 932 Temple street, November 6, 1909, Michael H. Sullivan, aged 49 years 7 months.

Marriages.

CASTER-VENDER. Eber E. Caster, aged 21, a native of California and a resident of Riverside, and Marie M. Vender, aged 20, a native of Iowa and a resident of Whittier.

CASEY-BOYLE. Edwin D. Casey, aged 21, a native of California, and Jennie F. Boyle, aged 18, a native of California; both residents of Los Angeles.

WASS-TOMPKINS. Tracey H. Wass, aged 18, a native of Michigan, and Grace Tompkins, aged 18, a native of Alabama; both residents of Los Angeles.

HUNTER-WILLIAMS. Arthur R. Hunter, aged 21, a native of California and a resident of Wilmington, and Mollie Williams, aged 22, a native of California and a resident of Gardena.

BROWN-M'GEE. Herbert E. Brown, aged 24, a native of New Mexico, and Jeannette C. McGee, aged 25, a native of Illinois; both residents of Los Angeles.

POTTORFF-BURGESS. Harry M. Pottorff, aged 23, a native of Colorado, and Iva G. Burgess, aged 25, a native of California; both residents of Los Angeles.

COX-RAPP. Charles P. Cox, aged 24, a native of Kansas, and Maude E. Rapp, aged 29, a native of Washington; both residents of Pasadena.

SCHMID-MORGAN. Adolph Schmid, aged 21, a native of Germany and a resident of Santa Ana, and Evelyn Morgan, aged 20, a native of Kansas and a resident of Anaheim.

EGGINK-SPERBER. Bernhard Eggink, aged 29, a native of Holland and a resident of Sherman, and Augusta A. Sperber, aged 18, a native of California and a resident of Mallister.

Divorce.

SUITS. Raymond E. Mathis against Stella Mae Mathis; William B. Starr against Ruth L. Starr; Josephine F. McPhail against Benjamin McPhail.

Peck & Chase Co., Undertakers.
Removed to their new building, 1213 South Figueroa street. Phones Main 6, 6111.

Every Fashionable New Garment Is Shown at THE UNIQUE



Our showing of ladies' high grade ready to wear garments was never more complete than it is at the present time. We have opened—during the past week—some of the most beautiful, exclusive garments we have had all season.

Whether you want a medium priced, popular priced or most costly garment, you can get it here—and whatever you pay—you will know that the garment you get is exclusive and correct.

And even if you choose the lowest priced garment in the house, you will get the same careful, expert care in fitting as you would get in the most expensive model.

You will find here the correct and newest garments for every occasion—street, autoing, afternoon and evening garments of every description and at every price.

Tailor Suits In every new model, material and color. Made by the best man tailors of this country. Prices $29.50, $35.00, $37.50, $40.00, $50.00, $60.00, $75.00.

Dresses New assortment of street, afternoon and evening dresses in dainty new models and authentic new fall colorings in most fashionable materials. Prices $35.00, $37.50, $40.00, $50.00, $75.00, $100.00.

Coats We have opened, the past week, 100 new coats in exclusive new models for street, autoing and evening wear. The materials are Zibilines, broadcloths, serges, mixtures, coverts, moire, and English tweeds. Every new shade and every new model is represented. Prices $25.00, $30.00, $35.00, $40.00, $50.00 and $75.00.

Special for Monday

50 new Fall suits in the very latest wide wale chevrons and diagonals, with forty-five inch length silk lined coats and new model plaited skirts. They are in black, navy, raisin, green and mixtures. Beautiful $37.50 models—Monday only **$29.50**

"If it comes from the Unique it's correct."

The UNIQUE
CLOAK & SUIT HOUSE
245 S. Broadway

Revillion Freres Furs
We show a complete line these world famous furs in mink, fox, ermine, sable, etc. Muffs match all furs—$5 to $200.
Every one of these furs is fully guaranteed by the makers—whose reputation is a guarantee in itself.

Cemeteries.

Inglewood Park Cemetery
Two miles outside the city limits, on the Los Angeles and Redondo Ry.; 300 acres of perfect land with improvements outclassing any cemetery on the Coast.
201 S. Broadway, Room 202. Phone—F2305; Main 6459. Supt. Phone A5905.

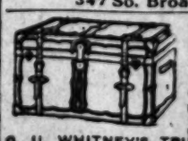
Rosedale Cemetery
An Endowed Memorial Park noted for its natural beauty. Endowment Fund for perpetual care, over $250,000, modern Receiving Vault, Chapel, Crematory and Columbarium. Accessible. City office, suite 302-306 Kachaaz Bldg., N. E. cor. 3rd and Hill sts. Phone Main 909, A3429. Cemetery office, 1831 West Washington st. Phones 72958 West 86.

Hollywood Cemetery
Rolling lawns, trees, shrubbery, and beautiful lakes. Modern in every respect. Situated in the most beautiful section of Southern California, the ideal location outside of Los Angeles city limits. Melrose and Colegrove car lines to grounds. A Cemetery that is select.
205 HOMER LAUGHLIN BLDG.
Home A1131. Sunset Main 961.

Forest Lawn Cemetery
Natural rolling lawns and beautiful trees have made this the ideal cemetery. Perpetual care plan—eighteen minutes from Los Angeles on the Glendale car line.
Call at offices 304 Wright & Callender Building. Phones: Sunset Main 8462. Home F2164

Evergreen Cemetery
(The Los Angeles Cemetery Assn.)
Boyle Heights, near city limits. Operated under perpetual charter from Los Angeles city. Modern chapel and crematory.
Office, 330 Bradbury Bldg.
Phones—Main 652; A5466.
Cemetery—Home L1083; Boyle 9.

BLACKBURN'S STAYON-GLASSES $1.50 GOLD FILLED GLASSES
Fitted by our expert Optician, Dr. Blackburn. Ground to order. Glasses at low prices.
The Whitley Jewelry Co.
347 So. Broadway



Patronize Home Industry. Good trunks and traveling bags at factory prices guaranteed to give good results.
G. U. WHITNEY'S TRUNK STORE & FACTORY, 228 S. Main St.

The Walker Portable



A two-story six-room cottage, made of kiln-dried lumber for $300. Asbestos lined with burlap finish, $325. See them at 646 S. Grand ave. F1966. P.O. Box 1372.

Eucalyptus Timber Growing Pays 33⅓ PER CENT
interest, compounded annually, when planted on good orange land, convenient to Los Angeles and San Diego, and on railroad.
The soil is rich, deep and fertile, and will produce the largest trees in the shortest time.
Send for booklet; it is full of new ideas.
Ask McCULLY,
EUCALYPTUS SYNDICATE
327 West Third St.
Los Angeles, Cal.



The Very Best of Hair Goods
That's the kind you want—and the kind you always get when you come to us. We can perfectly match any shade of hair in all the latest effects in hair pieces.
Satisfaction Guaranteed.
Bennett Toilet Parlors
N.E. Cor. Fifth and Spring

Insomnia
"I have been using Cascarets for Insomnia, with which I have been afflicted for twenty years, and I can say that Cascarets have given me more relief than any other remedy I have ever tried. I shall certainly recommend them to my friends as being all that they are represented."
Thos. Gillard, Elgin, Ill.
Pleasant. Palatable. Potent. Taste Good. Do Good. Never Sicken, Weaken or Gripe. 10c, 25c, 50c. Never sold in bulk. The genuine tablet stamped CCC. Guaranteed to cure or your money back. 924

WE WANT 50 SECOND HAND PIANOS
Never before—never again, will you have this opportunity. Write or telephone make and number of your piano and we will tell you how to get an Autopiano.
BARTLETT MUSIC CO.
231 S. Broadway, Opp. City Hall

Hot Water Bottles
Less Than Half Price
No excuse for going to bed with cold feet when you can get a hot water bottle for less than half price. These are fine rubber bottles of splendid quality—and will give satisfaction.
Regular $1.75—2-quart Hot Water Bottles..... 85c
Regular $2.00—3-quart Hot Water Bottles..... $1.00
50c Rubber Combs 25c
Actual 50-cent combs. We bought an enormous lot at special price, and by sacrificing profit we are willing to sell them at half price..... 25c
Full Pound Violet Talcum 25c
This is not the cheap quality talcum ordinarily offered. It is as fine, high quality talcum as you can buy at any price. Extra special 1-pound cans..... 25c
50c Scissors Free With "Innovation Creme"
Finest steel, self-sharpening, guaranteed scissors. Free with jar "Innovation Creme"—the most delightful complexion cream on the market.
Boswell & Noyes
Third and Broadway

"San Diego"


The Perfect Modern Bath
The Ideal Home Bath
Absolutely Pure.
Invaluable as a toilet and bathing and positive preventative. Order will supply you. Phone F1846 or Main 6
Iroquois Bath

Vienna Ladies' Emporium
Outfitters Ladies' Cloaks, Suits, Novelties
349 SOUTH BROADWAY

Sunday Sheet. PASSING EVENTS

Los Angeles Sunday Times

Part II—24 IMPORTANT LOCAL

YEAR SUNDAY MORNING, NOVEMBER 7, 1909. On All News Stands, Trains and Streets. 5 C

UNDAY, NOVE



e
wn
gar-
ent
ome
had
ular
gar-
ent
are
del.
gar-
and
ce.
Revillion Freres Furs
We show a complete line these world fam furs in mink, ly fox, ermine, sa sable, etc. Mu match all furs—$ to $200.
Every one of th furs is fully gua teed by the mak —whose reputa is a guarantee itself.
NIQU
& SUIT HO
adway Est.
ater Bott
han Half Pri
ed with cold feet when you can e than half price. These are p did quality—and will give sp
85c Regular $2.00—2-quart Hot Water Bottles
ubber Combs 25c
We bought an enormous lot o sacrificing profit we are enabled
ound Violet Talcum 25c
uality talcum ordinarily offered a ty talcum as you can buy at ial 1-pound cans
ce With "Innovation Creme"
ening, guaranteed scissors. Fro —the most delightful complexion
vell & Noyes
and Broadway
The Perfecti Modern Bre
The Ideal Beer for
Absolutely Pure.
Invaluable as a tonic ing and healthgiving er will supply you. F1846 or Main 95.
Iroquois Bottling
dies' Empori
oaks, Suits, Novelty
SOUTH BROADWAY

STEINWAY
The Piano
of Supreme
Quality—



mparable
rity of
rfection
ction
usical
th
rue
tic beauty
genuine
no value

THE Steinway Piano is incomparably the best instrument produced. This fact is readily demonstrated.

If you are already
eful In
me to
y is n
es th
t pi
usica
d thr
anos
y, as
reme I
alus. I
and car
rable St

We are exc
entatives fo
rnia and Arizon
ews can be purchased nowhere
rights, $575 to $1650. Eastern prices plus the cost of freight and handling. Favorable terms.

Geo. J. Birkel Co.
Steinway, Cecilian and Victor Dealers
345-347 South Spring Street

nect Evening Clothes
r Men...

As season progresses, we are producing many Evening Suits for perfectly tailored, beautifully finished "Dress" and "Dinner" suits. Our long experience and careful study of dress enables us to produce Evening Clothes that are absolutely correct, yet possessing individuality and the perfect lines that make these formal garments becoming to the wearer. New fabrics for Evening Clothes include a fine Herringbone Oxford Gray, just off the black, as well as the conventional blacks. We specialize on Dress Overcoats, too, as well as on Suits.

The House of Biehl Importing Tailors
CORNER THIRD AND HILL STREETS

Desenberg & Ganster
MERCANTILE PLACE

ANGEL SILK
Yard-wide ANGEL SILK, strong, durable, washable; all colors; for dresses, waists, lingerie, etc. Made and controlled by this store, sold here exclusively, yard.... 50c

Best Silk Values In Town

Probably no other business in the world has built for itself in the same space of 18 months so substantial a following as this store. Certainly no home in Los Angeles can count among its customers so many who have bought before and return to buy again. "I never buy silks or dress goods any other place," is a remark we hear dozens of times every day—proof positive that our values and merchandise are the best to be had always and unquestionably the most for the money. Take inspection of Monday's special bargains.

TURBAN SILK, 27 INCHES wide, fashionable, all colors. 35c
FANCY WAIST AND DRESS SILKS, new styles, black and dark 48c
PLAID SILKS, NEW FALL patterns, extra heavy quality 85c
BLACK YARD WIDE BLACK goods, plain and novelties, worth to $1.50 97c
80c DRESS GOODS, GOOD WOOL mixtures, 36 inches wide, light and dark 29c
75c FINE WORSTED DRESS goods, 40 inches wide, best styles and colors 39c
75c FINEST SILK LISLE VOILE black, white and colors; 40 inches wide 38c
BEAUTIFUL NEW FALL DRESS goods, plain and novelties, worth to $1.50 97c

HIGH CLASS LADIES TAILORING.
Suits, Coats and Skirts Made to Measure.
DESENBERG & GANSTER — 542 S. BROADWAY
Mercantile Place—"On the Other Side of Broadway."

SIGHTS AND PINCHES.

AROUND THE WORLD ON PICTURE-TALKS.

Two Local Students Tackle a Long Trip With Short Purses and Win. Personal Experiences of Travelers Exciting and Amusing.

BY CLAUDE BRADEN.

TO GO from Los Angeles to Los Angeles by the longest route—twenty-five thousand miles and around the world—with practically no money to spend on traveling, looked like a possibility to two young men in college at Claremont, and they tackled and accomplished the trip. They got through without manual labor, though frequently their exchequer dwindled to a few cents and meals were not in sight. Some of their adventures in strange faraway lands were full of thrills, and oftentimes funny. These are set forth in the following account by one of the wayfarers.

Fritz and I were walking down the campus at Pomona College one afternoon, discussing an illustrated lecture of travel, which we had heard the evening before.

"Some time I am going to take a trip around the world and see these things for myself," I said.

"So am I," replied Fritz.

"Let's go next year."

We shook hands, and the trip was decided upon. We also decided at that time not to put over $500 a piece into it.

For a month or six weeks we discussed various means of earning our way around the earth. We thought that it would not be wise to try to work our way with manual labor. After much consideration, we decided to give illustrated lectures of the United States. We provided ourselves with a first-class lantern and the best slides obtainable. The slides were of the various scenic wonders of the country—New York, Washington, D. C., and a number of other subjects we thought would be of interest to foreigners.

We left Pasadena on June 23, last year, and visited the Yosemite Valley, Mariposa Big Tree Grove, Lake Tahoe and other places of scenic interest along the Pacific Coast, going as far north as British Columbia.

On August 11, 1908, when the Pacific mail liner Siberia left San Francisco, one of the most enthusiastic passengers were Fritz Macdonald and Claude Bradan. We had tickets as far as Manila, and a little extra money in our pocket.

We stopped two weeks in the Hawaiian Islands, and gave one lecture there. Living expenses are so high in Honolulu that our stay cost us over twice as much as we received from our lecture.

When we arrived in Yokohama we were met by Mr. Odanaka, a former Pomona College student. He took us in charge, and a few hours later we were comfortably located in a Japanese hotel in Tokio. As we entered we were requested to remove our shoes. After we had done so, house slippers were furnished us. We entered the main hall and started up the very steep stairs. The slippers were so loose, and the stairs so steep, that getting to the top with our slippers on our feet was quite a task. Several times I got about half-way up the stairs and lost one of my slippers. It went tumbling to the bottom, and I went down after it. After this had happened three or four times, I decided that if I was to get to the top it would be policy to remove my slippers and carry them. When we reached the door of our room we were requested to remove our slippers and enter in our stocking feet. There was no furniture except a little fire box and two little mats. We sat down upon the mats, and soon the girls were busy making a charcoal fire and preparing us a cup of tea.

We were the first Americans, with one exception, ever to stay at the hotel. The servant girls were all very much amused by our coming. Everything we had seemed to interest them, and everything we did seemed to amuse them. They investigated all our belongings, and it was quite impossible to keep them out of the room. There are no locks on the doors of the Japanese hotels, so that a person can enter a room at any time he may choose. The first evening we had twelve Japanese callers. Many of them could not speak a word of English, but they were anxious to see and hear the foreigners.

There is no dining-room in a Japanese hotel, all the meals being served in the guests' rooms. At first we had a hard time eating with chop sticks, but finally became so expert that we could eat poached eggs or any other delicacy.

"IN THE SWIM."

One evening, after we had been at the hotel a week or more, I was taking my bath, when some one spoke to me from the adjoining room. It was really one room divided by a little partition about six feet high. I could not understand the words, but recognized the voice of the proprietor's wife. I had heard much of the Japanese men and women bathing together, and thought that would be a good time to find out if it were true. I had asked Galen Fisher, the national Y.M.C.A. secretary of Japan and several of the missionaries about the character of the hotel, and without exception they had told me it was first class. A number of Japanese and some Americans had also told me that mixed bathing was a thing of the past. On the pretence of wanting soap, I opened the little door in the partition and asked the lady to loan me her soap. At first I could not make her understand what I wanted, but finally I succeeded, and she pleasantly brought it to me. She did not have a stitch of clothing on, but it did not seem to disturb her in the least. Several times, while we were staying in Japanese hotels I went to the bathroom and found it filled with men and women, guests of the hotel, all bathing together.

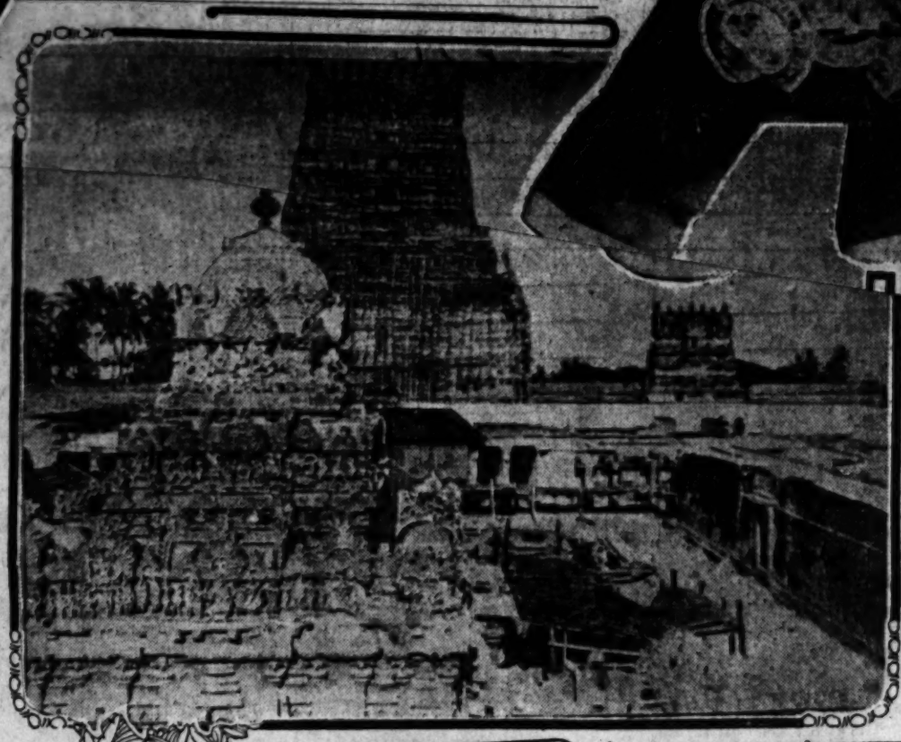
Our first lecture in Japan was given in Tokio at the Y.M.C.A. We left most of the arrangements with a native secretary, as we thought he could get an audience, better than we. Later we noticed the time for beginning had been placed at 6 o'clock. I asked him if that was not rather early. He replied that they would not begin at that time, that they would probably start at 6:30 or 6:45, or probably at 7 o'clock. After the lecture was over and we figured up we found that we had lost just $1.50. Stock in the Braden-Macdonald touring company took a sudden drop. However, this loss was doubtless a good thing, for it taught us that if we were ever to get around the world, we would have to hustle.

We decided that in traveling over Japan we would have to go third-class. We reasoned that it did not make much difference on short trips, and that we could not afford to go any other way on long trips. One day I said to Fritz: "Let us go to the general passenger agent of the Imperial Railways and see if we cannot get passes to travel on."

A LIVE PASSENGER MAN.

We were expecting to get material for illustrated lectures, and I thought that the advertising Japan would get through these lectures ought to appeal to the general passenger agent. We found out who the agent was, and where his office was located, and called upon him. He listened very attentively, and then he said: "How do I know you are who you represent yourselves to be, and that you are responsible people?" We told him that we would procure a letter from the American Embassy, and also bring several other letters that we thought would be of sufficient proof. In a few days we returned with our credentials. The general passenger agent looked them over, and then asked us where we wantd to go. We told him to all the principal places in Japan. He hesitated a moment, then turned to his secretary and said: "Please make out transportation for Mr. Braden and Mr. Macdonald to the various places they wish to visit." After that we traveled

(Continued on Fourteenth Page.)





Claude Braden On His World Journey,

the Hindu Temple at Ramasarum, India, where he and his companion had an exciting experience through the taking of this photograph, and the two travelers at rest in a Japanese hotel.

LOOKING OVER THE EARTH WITH A LANTERN.



LEMON [illegible] TO GO UP SOON.

RAILROADS TO HAND SOUR ONE TO SHIPPERS.

Increase of Fifteen Cents Per Hundred Pounds, Announced by Transcontinental Freight Bureau Between California and Eastern Points, to Become Effective December Sixth.

On December 6 the increase of 15 cents per 100 pounds announced by the Transcontinental Freight Bureau between California and eastern points on lemons will become effective. The tariff has been filed with the Interstate Commerce Commission, and on that date lemon shippers will pay extra toll.

A great clamor was raised by both growers and shippers, and a lengthy protest filed against putting the rate in force. This, according to H. A. Jones, freight traffic manager of the Southern Pacific, was carefully considered, but the railroads maintain that the increase is justified, and will adhere to the original announcement. The increase was intended to apply November 1, but the roar of the shippers caused action to be postponed until the protest could be heard. Officials say the apparent increase is not really such. Some years ago, as a temporary measure, the rate on lemons was reduced from $1.25 to $1, and the increase is simply restoring a portion of the old rate. Shippers should get consolation out of that fact, according to the railroad view of the matter.

Lemons move in practically a ceaseless stream. One season ended October 31; the next followed close, November 1. Last year about 6000 cars were moved. This year the crop will be short at least 1000 cars, according to railroad officials. The increase is effected in time to affect the entire movement, and strong pressure is to be exerted to have some reduction made, according to reports.

SERIES OF LITTLE FIRES.

The fire department was kept busy yesterday by a series of alarms. None of the fires was of consequence. Children playing with matches ignited E. J. Nordquist's barn, in the rear of No. 1422 Bellevue avenue. Neighbors put out the blaze. Sparks from a chimney reached W. R. Burke's rooming-house at No. 943 South Broadway. The damage was about $25. A fence in the rear of No. 3712 Central avenue, owned by Don McClandlish, was destroyed by flames. A grass fire at First and Ohio streets alarmed the neighbors. It was put out, after it burned over two lots.

MONEY AND GOODS GONE.

Mrs. William Fullerton of No. 401 Lamar street reported to the police yesterday that $25, several dress patterns and dress goods valued at $70 have been stolen from her home.

TOWERING.

FAR SKYWAR[illegible] HOTEL TO [illegible]

Plans for Eighteen-Sto[illegible] Alexandria Up.

City May Be Asked to Lift Height Limit.

Some Councilmen Favoring Policy Change.

A skyscraper hotel building, the first in Los Angeles, is the plan of the Bilicke-Rowan Company for the improvement of the Alexandria, Fifth and Spring streets, already one of the famed hostelries of the world.

Planning expansion of the beautiful structure to the Broadway frontage of the land owned by the company, it has been found that business prudence requires larger additions than may be made under the limit of height—150 feet—adopted by the city as its policy a few years ago.

The acquisition of ninety-six feet additional on Spring street will not, in the judgment of the company, furnish enough room for the enlargement deemed necessary.

In an effort to make the skyscraper plans possible, John S. Mitchell, manager of the Hollenbeck, and one of the members of the Bilicke-Rowan Company, called at the City Hall yesterday to talk to Councilmen and other officials about an application for a change of the building ordinance increasing the height limit to probably 250 feet.

He explained that it is the purpose to build a sixteen-story structure facing on the Spring-street and Broadway frontages, and at the Spring and Broadway fronts two extra stories, making the total eighteen. Between the two extra stories facing Fifth street, a tropical roof garden, unique in its character and original in many of its conceptions, is to be a feature.

WILL HAVE SUPPORT.

The magnitude of the improvement, which may cost in excess of $1,000,000, and the appearance of need for an exception to the city's general policy as to the height of buildings, appealed to several Councilmen, and the proposal to change the [illegible] will have support when presented on Tuesday, if it is decided to bring it then. The return of A. C. Bilicke will probably determine the question.

Mr. Mitchell also saw the building inspector and the Board of Public Works, but did not get reassuring answers from either. J. J. Backus, chief inspector of buildings, declares it will not be possible for him to recommend any change in the ordinance, because the policy has already defeated high building plans by others, particularly the Story block, just nearing completion at Broadway and Sixth street, and has also been the chief obstacle to the building of a sixteen-story office structure by a trust company at Sixth and Spring streets.

The plan for increasing the capacity of the Alexandria [illegible]fold presents a concrete case where the policy of limiting height to 150 feet—practically ten stories—may be considered in all its phases. Those who favor the continuation of the policy say it must be maintained because of the buildings that have been constructed in compliance with it.

INSPECTOR OPPOSES CHANGE.

[illegible] be for decades to stands by the preservation of sky-line, the admission of air to the streets, the distribution of huge structures over a large area, are just as much needed now and in the future as when the policy was adopted, according to his view.

Those who favor a change argue that the business part of the city has spread over a large area already, that there is a tendency to concentration, and that this means that the skyscraper will become a business necessity. In the case of the Alexandria, it is pointed out, it would be impossible to gain the capacity planned by the acquisition of enough land to fit a building only ten stories high, for the land would cost an enormous amount, so valuable have adjacent building sites become. The only outlet is upward, and the plans of the company cannot be made to meet the anticipated demand of future business if the 150-foot limit is preserved. It is also pointed out that the change would work no injury to other buildings, as it would permit their growth upward.

GRIEVING WIFE HEARS.

Gets Word from Her Husband Who Has Been Missing, Saying That He Will Return Home.

Within a few hours before the time when friends came to inform her that the body of a man found floating in the ocean near Long Beach Tuesday might be that of her husband, Mrs. D. T. Hill, corner of Fourth and Eucalyptus streets, Palms, heard from her missing spouse.

Hill is a building contractor at Palms, who had offices in the same building where he lived. He disappeared October 19, and was not heard from until yesterday, when his wife received a letter from him, saying that he will return home before the 15th inst.

The fact that the man whose body was found in the ocean had two front teeth missing, which corresponded with a description of Hill, as well as the similarity of complexion and general contour of features, led to the belief that he was the missing citizen of Palms.

At the time of his disappearance Hill boarded a car for Los Angeles, and said that he was going to do some shopping. He had considerable money with him when he left, and when he did not return it was feared that foul play might have met foul play. Later there were hints of money difficulties, and no special search was made.

Whatever his difficulties may have been the missing contractor has gladdened his wife with news of his whereabouts, and mentions no financial difficulties as his reason for departing suddenly.

HEAD CUT BY FALL.

Abe Larner, 5 years old, sustained a severe scalp wound yesterday when he fell head first from a fence near his home at No. 608 North Figueroa street. The police surgeons sewed up the cut.

HOW TO VOTE THE REPUBLICAN TICKET AT WEDNESDAY'S PRIMARIES.

FOR MAYOR — Vote for One	
GEORGE ALEXANDER	
OSCAR E. PARISH	
JAMES C. HURLEY	
J. W. JONES	
W. SCOTT LEWIS	
WILLIAM C. MUSHET	
GEORGE A. SMITH	**X**

FOR CITY CLERK — Vote for One	
LOUIS C. HALLER	
HARRY J. LELANDE	**X**
WILLIAM H. NEWERF	

FOR CITY ATTORNEY — Vote for One	
GEORGE EDWARDS	
FRANK HERALD	
LESLIE R. HEWITT	**X**
ARNOLD R. HOLSTON	

FOR CITY TREASURER — Vote for One	
FRANK E. APPEL	
C. H. HANCE	
REUBEN HEFFELFINGER	**X**
VOISKA P. ZORASTER	

FOR CITY AUDITOR — Vote for One	
GOTTLOB ABENPREIS	
ETHAN R. ALLEN	
EDWARD E. BOSTWICK	**X**
JOHN KELLER	
F. C. MUSQUEENE	
JOHN S. MY	
HERBERT	

FOR C... COU...	
A. J. GA	
D. T. JO	
EDWAR	
W. H. RHOD	
CLARENCE M. TA	
W. A. WILLIAMS	

FOR CITY ASSESSOR — Vote for One	
RICE ADAMS	
JOHN Z. BROWN	
ROBERT F. HAYHURST	**X**
WALTER MALLARD	
FRED W. STEIN	

FOR MEMBER OF THE BOARD OF EDUCATION — Vote for Seven	
SUSAN BAST	
SALLY E. BOWMAN	
GEORGE P. COOK	
AMELIA J. CORKER	
W. W. DENNIS	
AGNES H. DOWNING	
ALRED J. DOWNS	
MELVILLE DOZIER	
I. FINKENSTEIN	
LEOPOLD FOURNIER	
HERMAN W. FRANK	
MARY E. GARBUTT	
JAMES M. GUINN	
ANDREW HENDERSON	
MARY E. JONES	
CHARLES V. LA FONTAINE	
WILLIAM A. MANN	
LIZZIE E. NEWERF	
ROGER S. PAGE	
WILEY J. PHILLIPS	
ELVA RUGG	
[illegible] SCOTT	

FOR MEMBER OF THE COUNCIL — VOTE FOR NINE			
JOHN SCOTT ALLEN		WILLIAM E. McKEE	X
JOSIAS J. ANDREWS		THOMAS J. MILES	
ALEXANDER L. APFFEL		NEWELL H. MITCHELL	
TUTHILL P. ARNOLD		ALFRED MOORE	
SILAS A. AUSTIN		T. L. O'BRIEN	
EUGENE BARRY		W. H. O'CONNELL	X
FREDERICK WM. BEAU DE ZART		CHARLES T. PAUL	
JAMES D. BECKER		FRANK R. PITNEY	
MARTIN F. BETKOUSKI		RICHMOND PLANT	
CHARLES F. BRETE		JOHN T. POPE	
J. E. BROWN, JR.		CHARLES H. RANDALL	
MARK G. BUNCE		DESERY ROBINET	
C. W. CONWAY		BENJAMIN C. ROBINSON	
GEORGE COULSON		PERCY W. ROSS	X
S. L. DODGE		JOHN WILLIAM SALTER	
SHAILOR C. DODGE	X	HARRY J. SCHADE	
ABEL C. DOUGHTY		AUSTIN C. SHAFER	
GEORGE W. DOWNING		JAMES SHEA	
W. J. DURM		M. L. STARIN	
A. ALFRED EHRENDON		EGBERT C. THOMPSON	
MILTON C. FORDHAM		J. V. WALDEN	
W. H. GILBERT		SYLVANUS A. WALDRON	
JOHN M. GLASS		FRANK WALKER	
MILES S. GREGORY		HARRY WALLER	
DONALD W. HARE		WILLIAM J. WASHBURN	
BERNARD HEALY	X	FRED C. WHEELER	
JOHN W. HEANEY		FREDERICK FREEMAN WHEELER	
ARTHUR D. HOUGHTON		GEORGE B. WHITELEATHER	
L. M. HUGHES		GEORGE WILLIAMS	
FRED W. KAHLERT		ROBERT E. WIRSCHING	X
CHARLES E. KENNY		H. J. WOOLLACOTT	
S. H. KINGERY		JOHN D. WORKS	
CHARLES T. LACEY		HENRY H. YONKIN	X
JOSEPH W. LAPOINTE		OSCAR C. ZAHN	
BEN S. LAUDER			
JOE LAVIGNINI			
CHARLES J. LETTS	X		
A. P. LINDWALL			
ROBERT M. LUSK			
[illegible] W. LYONS			
HARRY LYONS			
ISRAEL MARGOLIS			

The complete official ballot for this week's election, marked for party candidates.

FOR THE GUIDANCE of voters of Los Angeles, the Republican City Central Committee has sent by mail to each of them a sample of the ballot to be used at the primary nominating election of next Wednesday. This sample ballot is stamped with a cross opposite the name of each candidate indorsed by the Republican convention of September 23, and on the reverse side is printed a communication to the citizens, calling to their attention the fact that the crosses indicate the candidates approved by this great gathering of party delegates, representing every precinct in the city.

The communication to voters, which is signed by D. C. Casselman, chairman, and Dudley Robinson, secretary, of the Republican City Central Committee, is as follows:

"Mr. Citizen of Los Angeles:

"You are vitally interested in this letter and we respectfully submit the following for your careful consideration.

"At an advisory convention of 2000 representative citizens, the candidates marked with an "X" on the other side of this letter were the choice of the Republican party.

"They will give you a sane, safe, rational and progressive administration of city affairs.

"They represent no individual clique, or faction. They have the indorsement of a great political party directly responsible to the people—a party which has always given this city a competent and creditable administration.

"All of our candidates are good men, with splendid records of previous service in public office, or in the business and professional life of this city."

(Here appears a picture of George A. Smith, Republican candidate for Mayor, who is termed "just the kind of Mayor a city of 350,000 needs.")

In respect to Mr. Smith, the following facts about his record are given:

"He has lived here forty years. He is a large property owner.

"He served honorably and faithfully as chairman of the Finance Committee of the City Council from 1905 to 1907.

"In 1905 he reduced the tax rate from $1.40 to $1.20.

"In 1906 he again reduced the tax rate from $1.20 to $1.16.

"During the time he was chairman of the Finance Committee, no city employé had to wait for his wages, and no other demands against the city were held up on technicalities or for lack of funds.

"There was no deficit during his administration, but, at the end of each fiscal year, a substantial surplus.

"He was responsible for the street car fender legislation.

"He voted against the river-bed franchise.

"At the most critical period of the Owens River proposition, his personal efforts averted a delay of two years which would have been fatal to the success of that great enterprise, as the records of the City Council will show.

"No man knows the city's needs better than he, or is better qualified, by successful business experience, to cope with the great municipal questions that will confront us during the next two years.

"Party principles are at stake. Restore the Republican party to the control of city affairs in the interest of progress, prosperity and civic peace, which we need so badly at this period in our city.

"Mark your ballot like the sample on the reverse hereof, and take no chances by voting for unknown or untried men."

UNCOMMUNICATIVE.

SCIENTISTS STANDING FIRM.

NO SYMPATHY IN LOS ANGELES WITH MRS. STETSON.

Local Practitioners Show Little Disposition to Talk on the Subject, Except in a General Way, and Usually Refer Inquiries to the Publication Committee.

The announcement from New York that Mrs. Augusta E. Stetson had been sustained by the First Church of Christ, Scientist, and that no attention whatever would be paid to the edict of the directors of the mother church in Boston, was read with wide interest in this city. Mrs. Stetson was charged with false teaching and incorrect practice, and as punishment her license to practice Christian Science was revoked for a period of three years. The action of the New York church was to pass resolutions sustaining Mrs. Stetson on every point.

A number of local practitioners were talked with yesterday by a Times reporter, to discover if there is any sympathy here with the New York church in its determination to become independent of Mrs. Eddy, and there seems to be none, though there was little disposition to talk about it.

"Why, I have never given the matter much attention," said Dr. John F. Dudley. "According to our bylaws there can be no sympathy with the New York church, for there is only one leader, Mrs. Stetson is not a leader; she is simply a practitioner, and nobody will follow after her. It is purely a local question."

Mrs. Rebecca P. Gay, a practitioner, said: "I don't think you'll find any defection here, but we don't have anything to say about it; that's not our field."

F. P. Reed, also a practitioner, said: "It's purely a local affair; call on Mr. Brown; he'll give you all there is about it."

"There will be no disturbance whatever here," said Dr. W. E. Boggis; "most all the workers here understand the case, but the laymen don't pay much attention to it."

Mrs. Fannie Reese Cunningham said: "You know Mr. Brown is the Publication Committee here; well, that's all I can answer you."

William E. Brown, who is the Committee of Publication for California, said that his sole function, with the aid of seventy assistants throughout the State, is to correct errors that find their way into the papers, concerning Christian Science.

"There's really little to say about the Stetson case. There's nothing for her to do but accept the judgment of the mother church. Christian Science, like ever other movement, may find it necessary to purge itself occasionally, and this is a case of that kind. We are forbidden to treat anybody without their consent, and treatment must be for one purpose only—that of benefiting the patient. Mrs. Stetson seems to have lapsed into practice for selfish ends, and Christian Science will not countenance that."

HAYNES OPERATIONS.

October Report of Progress Is Considered Very Gratifying to Company.

Complete reports for October of the operations on the Haynes property at Jerome, Ariz., show very gratifying results in footage on the two drifts which are being driven from the seventh station in the Haynes shaft, to open ground at two points prospected by the diamond drill borings in the early days of development.

During October a total frontage in the two drifts of 285 feet—141 in No. 2 and 124 in No. 3—was made with all necessary track and air pipes laid. This brings No. 2 197 feet in from the station and No. 3 drift 160 feet in from where it left drift No. 2, fifteen feet northwest of the station itself.

The formation passed through in the two drifts has changed constantly, showing diorite, quartzite, jasper and some porphyry with constant panels carrying considerable sulphides of iron and some sulphides of copper. The latter were sufficiently strong at one point in the No. 2 recently to warrant its being classed as a low-grade ore body.

For much of the distance made in both drifts during October, there has been considerable jasper, which has made drilling and the working very hard; but thanks to excellent equipment and to the ample power provided, good progress has been made, notwithstanding these conditions.

It is reported that the face of No. 2 is making considerable very acid water. This drift is approaching the porphyry dike, which is its objective point and which is expected to carry enrichment. The flow of strongly acid water increasing so fast as this drift approaches this dike, may well be taken as a particularly favorable indication of ore in close proximity.

At the end of October the face of No. 3 was all in jasper, which showed a quantity of sulphides in parallel bands. This jasper is considered to be a continuation of the jasper dike which all who are familiar with the United Verde will remember as showing up so prominently at the surface, to the southwest of the United Verde's big shaft. In fact, Mr. Campbell, the engineer in charge of the Haynes states that there is no difference in the general structure of these two bodies of jasper and that a transit reading practically confirms the belief of it being one body.

OPENING OF

RICH ALFALFA LA

In the Corcoran District Heart of Flowing

$30 Per Acre a



1/3 C BAL TER YE

This wonderfully prod... posit land is right on th... of the Santa Fe Railroad... south of Corcoran. You've h... coran—the most successful C... ricultural proposition of the k... This land is of exactly the ... acter and has the same ... vantages as the now famous C... upon which so many fortunes ar... made. It was formerly a rich ... and is now covered with a heavy g... grasses, showing its remarkable fer... ing and pumping wells can be easily ... small cost. In less than two years, ... should be worth from $100 to $200 per ... is a phenomenal opportunity to secure th... ductive alfalfa land in the State at bed rock ... profits can be made in alfalfa, dairying, ... grain, poultry, grapes, vegetables, asparagus ... ister early tomorrow for our big special land ...

Pullman La...

Excursion

Tuesday evening, November 9th. Register tomorrow for ... datings at our offices. Fare rebated to purchasers.

We have a few tracts close to the town of Corcoran ... attractive prices.

Newport & Milner

General Agents for Corcoran Lands. Also General Agents for Security L... Co., the Original Owners and Developers of Corcoran.

206-9 CENTRAL BUILDING, SIXTH & MA...

Main 4792 Home F 6402



Suits to Order, $20 to $50 — Overcoats to Order, $20 to ...

B. & K. System Made-to-Order Clothes Cost No More Than Ready-Mades

They can be built in just about the same time that the clothier requires to alter the suit you select. They'll wear better because they are tailored by experts and draped with a shape-holding knack that means permanent fit.

No man can get more than near satisfaction from a ready-made, but B. & K. system clothes will show you what it means to have full satisfaction. Give the B. & K. system a trial—until you do you will never know absolute clothes satisfaction.

Brauer & Krohn

"Tailors to Men Who Know"

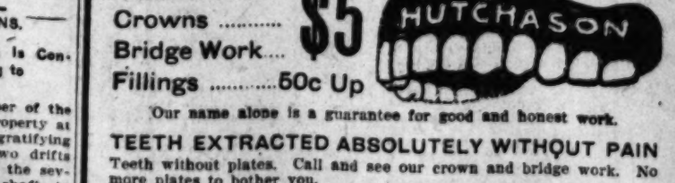
128-130 SO. SPRING.

COR. 5TH AND SPRING. 114½ SO. SPRING.

Dr. Hutchason's Dentistry!

Wherever found is pronounced best by all.

Full Set Teeth.... $5
Crowns .....
Bridge Work....
Fillings .....50c Up



Our name alone is a guarantee for good and honest work.

TEETH EXTRACTED ABSOLUTELY WITHOUT PAIN

Teeth without plates. Call and see our crown and bridge work. No more plates to bother you.

HUTCHASON DENTAL COMPANY

Open 8 to 6. 326½ SO. BROADWAY. Sunday, 9 to 1.

Weekly Excursions to

CORCORAN

See NEWPORT & MILNER

Gen. Agents for Security Land and Loan Co., 204-209 Central Bldg. Sixth and Main.

5 ACRES ORANGE LAND

Close in—with water.

$1000—$25 cash; $25 month.

EMIL FIRTH

319 West Fourth St.

A8108; Main 2548.

Alfalfa L...

1200 Acres at $25 ...

Close to Los ...

Thirteen ... Water ...

I. L. CLARK

228 Citizens' National ...

Linens for

Our showing of beautiful linens ... comprehensive. It embraces the ... Ireland, Scotland and Germany. ... Our Thanksgiving Linen Sa...

Dinner Napkins

...-inch size. Extra heavy quality ... pure Irish linen. New de... Specially priced ..... $5... at, dozen.....

Half Price---Banq...

Fine quality double damask. Ch... and 4x4 yards.

26-Inch Dinner Napkin...

$15.00 and $18.00 values. H... sold cloths to match. $10... we offer these at, doz... New circular patterns in ... linen.

Asbest...

Linen covered, in round or oval...

6-INCH ROUND .....

13x18 OVAL .....

Dress

Such activity in our Dress Goo... incomparable values and unsu... One of the strongest featu... our line of:

French Twills, Sa... and Wool Taffet...

These lines represent special ... something unusual at $1.00 ... phantom stripes, the Prunella ... some with a dash of color.

Tailor...

Widths 42 to 60 inches.

Yard.....

Our showing includes the ... Belgian, German and America... onals, wide wales, etc.

Millinery

You can avoid that monotony in millinery, which is so distasteful to refined dressers, by wearing a "Ville" exclusive model. We invite your inspection Monday to our new showing of *huge velvet turbans* and latest creations in *large picture hats.*

Our line of

Untrimmed Shapes

includes the latest models in long nap beavers, silk beaver velvet and silk. One of the newest features are the felt hats with beav... er and velvet facings.

Fur Hats

Just received in mink, lynx, seal and whit... hare.

ART DE...

Suggestio...

This section of the store is ... Why not make some sensi... utility? It's time now to ... following:

STAMPED ARTICLES

Post card case.....

Fancy work bags.....

Sewing bags .....

Laundry Lists .....

Spec...

$2.00 Value—Ready-Made... satin tops. In floral an... designs, at.....

Free lessons in embroidery ... from 9:30 to 11:30.

ALES OF WELL-KNOWN MEN.

A Comparative Youth.

...s his term in the Roosev... Secretary Straus, of the ... ent of Commerce and Lab... ...ociated the members of the Hig... ...board on a tour of inspecti... ...visited one of the lighthou... ...New England coast, the kee... ...ish, a grizzled old veteran of ... ...ondle light work of the toilso... ...of the stairways leading to ... ...tower. One of the party co... ...d upon his uprightliness, wis... ...their host and conductor, wh... ...evidently had been pleasan... ...ed, invited estimates as to ...

...re 68," said Mr. Straus. ...ghty-four last June," was ... response. ... never would have believed ... Mr. Straus; "but now, s... ...have permitted us to guess y... ...perhaps you could tell me min...

SUNDAY, NOVE

...l Sheet.
...PECIAL EVENTS
...R YEAR

Los Angeles Sunday Times

Part II—24 Pages.
IMPORTANT LOCAL AFFAIRS.

SUNDAY MORNING, NOVEMBER 7, 1909.

On All News Stands, Trains and Streets. | 5 CENTS.

...ble
...own
...E

...vear gar-
...e present
...k—some
...ave had

...popular
...t here—
...the gar-

...garment
...pert care
...e model.

...est gar-
...oon and
...y price.

...or. Made
...y. Prices

...g dresses
...colorings
...00, $75.00,

...in exclu-
...sive. The
...noirs, and
...presented.



Revillion Freres Furs

We show a ... complete line ... these world fa... furs in mink, ... fox, ermine, sh... sable, etc. Mu... match all furs—... to $200.

Every one of th... furs is fully gua... teed by the ma... —whose reputa... is a guarantee ... itself.

UNIQU...
...K & SUIT HO...
...roadway Est...

STEINWAY
...he Piano
...f Supreme
...uality—



...omparable
...urity of
...e
...erfection
...uction
...usical
...th
...rue
...tic beauty
...enuine
...o value

THE Steinway Piano is incomparably the best instrument produced. This fact is readily demonstrated.

If you are musically informed, ... already know its truth. If not, ...ful investigation will bring it ...e to you. Steinway supremacy is no new thing—for generations the Steinway has been the ...t piano. Steinway has made ...sical history—has set a standard through the years that other ...anos have never reached. Today, as ever, Steinway is alone, supreme in all that makes up Piano ...alue. If you want the best, there ... and can be but one—the incomparable Steinway.

We are exclusive Steinway Representatives for Southern California and Arizona. New Steinways can be purchased nowhere ...e. ... Verdugo and ... uprights, $575 to $1650, Eastern prices plus the cost of freight and handling. Favorable terms.

...eo. J. Birkel Co.
...inway, Cecilian and Victor Dealers
...5-347 South Spring Street

...Water Bott...
...Than Half Pr...
...ing to bed with cold feet when you c... for less than half price. These are ... splendid quality—and will give s...
...quart 85c
Regular $2.00—9-qu... Hot Water Bottle...

...c Rubber Combs 25c
...mbs. We bought an enormous lot ... by sacrificing profit we are enabl... half price.....

...ll Pound Violet Talcum 25c
...oap quality talcum ordinarily offered ... quality talcum as you can buy at ... special 1-pound cans.....

...rs Free With "Innovation Cream"
...sharpening, guaranteed scissors. ... ...reme"—the most delightful compl...

...swell & Noye...
...ird and Broadway

...ego"
The Perfe...
Modern ...
The Ideal Bea...
Absolutely Pure. ...
Invaluable as a ... ing and healthy... or will supply you... F1646 or Main ...
Iroquois Bu...

Ladies' Empo...
...' Cloaks, Suits, Novelty Sk...
349 SOUTH BROADWAY

...rect Evening Clothes ... Men...

...ason progresses, we are producing many Evening Suits for ...rfectly tailored, beautifully finished "Dress" and "Dinner ...uits. Our long experience and careful study of dress enables ...roduce Evening Clothes that are absolutely correct, yet possessing individuality and the perfect lines that make these formal ...s becoming to the wearer. New fabrics, for Evening Clothes ...s fine Herringbone Oxford Gray, just off the black, as well as ...ditional blacks. We specialize on Dress Overcoats, too, as ...s suits.

...e House of Biehl
Importing Tailors
CORNER THIRD AND HILL STREETS

...esenberg & Ganster
...AMERICAN TITLE PLACE

ANGEL SILK
Yard-wide ANGEL SILK, strong, durable, washable; all colors; for dresses, waists, lingerie, etc. Made and controlled by this store, sold here exclusively, yard.... 50c

...st Silk Values In Town

...o other business in the world has built for itself in the ...e of 18 months so substantial a following as this store. Cer... homes in Los Angeles can count among its customers so many ...ho bought before and return to buy again. "I never buy silks ...here else any other place," is a remark we hear dozens of times ...ay. We are positive that our values and merchandise are the best ...ll, always and unquestionably the most for the money Take ...Monday's special bargains.

...TAFFETA SILK, 27 INCHES ... 35c
...ALL WAIST AND DRESS ... 48c
...FANCY SILKS, NEW FALL ... 85c
...36-INCH YARD WIDE BLACK ... 97c
50c DRESS GOODS, GOOD WOOL mixtures, 36 inches wide, light and dark 29c
75c FINE WORSTED DRESS goods, 40 inches wide, best styles and colors 39c
75c FINEST SILK LISLE VOILE black, white and colors; 40 inches wide 38c
BEAUTIFUL NEW FALL DRESS goods, plain and novelties, worth to $1.50 ..... 97c

HIGH CLASS LADIES TAILORING.
Suits, Coats and Skirts Made to Measure.
...SENBERG & GANSTER — 542 S. BROADWAY
...Mercantile Place—"On the Other Side of Broadway."

SIGHTS AND PINCHES.

AROUND THE WORLD ON PICTURE-TALKS.

Two Local Students Tackle a Long Trip With Short Purses and Win. Personal Experiences of Travelers Exciting and Amusing.

BY CLAUDE BRADEN.

TO GO from Los Angeles to Los Angeles by the longest route—twenty-five thousand miles and around the world—with practically no money to spend on traveling, looked like a possibility to two young men in college at Claremont, and they tackled and accomplished the trip. They got through without manual labor, though frequently their exchequer dwindled to a few cents and meals were not in sight. Some of their adventures in strange faraway lands were full of thrills, and oftentimes funny. These are set forth in the following account by one of the wayfarers.

Fritz and I were walking down the campus at Pomona College one afternoon, discussing an illustrated lecture of travel, which we had heard the evening before.

"Some time I am going to take a trip around the world and see these things for myself," I said.

"So am I," replied Fritz.

"Let's go next year."

We shook hands, and the trip was decided upon. We also decided at that time not to put over $500 a piece into it.

For a month or six weeks we discussed various means of earning our way around the earth. We thought that it would not be wise to try to work our way with manual labor. After much consideration, we decided to give illustrated lectures of the United States. We provided ourselves with a first-class lantern and the best slides obtainable. The slides were of the various scenic wonders of the country—New York, Washington, D. C., and a number of other subjects that we thought would be of interest to foreigners.

We left Pasadena on June 23, last year and visited the Yosemite Valley, the Mariposa Big Tree Grove, Lake Tahoe and other places of scenic interest along the Pacific Coast, going as far north as British Columbia.

On August 11, 1908, when the Pacific Mail liner Siberia left San Francisco, two of the most enthusiastic passengers were Frits Macdonald and Claude Bradan. We had tickets as far as Manila, and a little extra money in our pocket.

We stopped two weeks in the Hawaiian Islands, and gave one lecture there. Living expenses are so high in Honolulu that our stay cost us over twice as much as we received from our lecture.

When we arrived in Yokohama we were met by Mr. Odanaka, a former Pomona College student. He took us in charge, and a few hours later we were comfortably located in a Japanese hotel in Tokio. As we entered we were requested to remove our shoes. After we had done so, house slippers were furnished us. We entered the main hall and started up the very steep stairs. The slippers were so loose, and the stairs so steep, that getting to the top with our slippers on our feet was quite a task. Several times I got about half-way up the stairs and lost one of my slippers. It went tumbling to the bottom, and I went down after it. After this had happened three or four times, I decided that if I was to get to the top it would be policy to remove my slippers and carry them. When we reached the door of our room we were requested to remove our slippers and enter in our stocking feet. There was no furniture except a little fire box and two little mats. We sat down upon the mats, and soon the girls were busy making a charcoal fire and preparing us a cup of tea.

We were the first Americans, with one exception, ever to stay at the hotel. The servant girls were all very much amused by our coming. Everything we had seemed to interest them, and everything we did seemed to amuse them. They investigated all our belongings, and it was quite impossible to keep them out of the room. There are no locks on the doors of the Japanese hotels, so that a person can enter a room at any time he may choose. The first evening we had twelve Japanese callers. Many of them could not speak a word of English, but they were anxious to see and hear the foreigners.

There is no dining-room in a Japanese hotel, all the meals being served in the guests' rooms. At first we had a hard time eating with chop sticks, but finally became so expert that we could eat poached eggs or any other delicacy.

"IN THE SWIM."

One evening, after we had been at the hotel a week or more, I was taking my bath, when some one spoke to me from the adjoining room. It was really one room divided by a little partition about six feet high. I could not understand the words, but recognized the voice of the proprietor's wife. I had heard much of the Japanese men and women bathing together, and thought that would be a good time to find out if it were true. I had asked Galen Fisher, the national Y.M.C.A. secretary of Japan and several of the missionaries about the character of the hotel, and without exception they had told me it was first class. A number of Japanese and some Americans had also told me that mixed bathing was a thing of the past. On the pretence of wanting soap, I opened the little door in the partition and asked the lady to loan me her soap. At first I could not make her understand what I wanted, but finally I succeeded, and she pleasantly brought it to me. She did not have a stitch of clothing on, but it did not seem to disturb her in the least. Several times, while we were staying in Japanese hotels I went to the bathroom and found it filled with men and women, guests of the hotel, all bathing together.

Our first lecture in Japan was given in Tokio at the Y.M.C.A. We left most of the arrangements with a native secretary, as we thought he could get an audience, better than we. Later we noticed the time for beginning had been placed at 6 o'clock. I asked him if that was not rather early. He replied that they would not begin at that time, that they would probably start at 6:30 or 6:45, or probably at 7 o'clock. After the lecture was over and we figured up we found that we had lost just $1.50. Stock in the Braden-Macdonald touring company took a sudden drop. However, this loss was doubtless a good thing, for it taught us that if we were ever to get around the world, we would have to hustle.

We decided that in traveling over Japan we would have to go third-class. We reasoned that it did not make much difference on short trips, and that we could not afford to go any other way on long trips. One day I said to Fritz: "Let us go to the general passenger agent of the Imperial Railways and see if we cannot get passes to travel on."

A LIVE PASSENGER MAN.

We were expecting to get material for illustrated lectures, and I thought that the advertising Japan would get through these lectures ought to appeal to the general passenger agent. We found out who the agent was, and where his office was located, and called upon him. He listened very attentively, and then he said: "How do I know you are who you represent yourselves to be, and that you are responsible people?" We told him that we would procure a letter from the American Embassy, and also bring several other letters that we thought would be of sufficient proof. In a few days we returned with our credentials. The general passenger agent looked them over, and then asked us where we wantd to go. We told him to all the principal places in Japan. He hesitated a moment, then turned to his secretary and said: "Please make out transportation for Mr. Braden and Mr Macdonald to the various places they wish to visit." After that we traveled

(Continued on Fourteenth Page.)





Claude Braden On His World Journey,

the Hindu Temple at Ramasarum, India, where he and his companion had an exciting experience through the taking of this photograph, and the two travelers at rest in a Japanese hotel.

LOOKING OVER THE EARTH WITH A LANTERN.



TOWERING.

FAR SKYWARD HOTEL TO GO?

Plans for Eighteen-Story Alexandria Up.

City May Be Asked to Lift Height Limit.

Some Councilmen Favoring Policy Change.

A skyscraper hotel building, the first in Los Angeles, is the plan of the Bilicke-Rowan Company for the improvement of the Alexandria, Fifth and Spring streets, already one of the famed hostelries of the world.

Planning expansion of the beautiful structure to the Broadway frontage of the land owned by the company, it has been found that business prudence requires larger additions than may be made under the limit of height—150 feet—adopted by the city as its policy a few years ago.

The acquisition of ninety-six feet additional on Spring street will not, in the judgment of the company, furnish enough room for the enlargement deemed necessary.

In an effort to make the skyscraper plans possible, John S. Mitchell, manager of the Hollenbeck, and one of the members of the Bilicke-Rowan Company, called at the City Hall yesterday to talk to Councilmen and other officials about an application for a change of the building ordinance increasing the height limit to probably 250 feet.

He explained that it is the purpose to build a sixteen-story structure facing on the Spring-street and Broadway frontages, and at the Spring and Broadway fronts two extra stories, making the total eighteen. Between the two extra stories facing Fifth street, a tropical roof garden, unique in its character and original in many of its conceptions, is to be a feature.

WILL HAVE SUPPORT.

The magnitude of the improvement, which may cost in excess of $1,000,000, and the appearance of need for an exception to the city's general policy as to the height of buildings, appealed to several Councilmen, and the proposal to change the ordinance will have support when presented on Tuesday, if it is decided to bring it then. The return of A. C. Bilicke will probably determine the question.

Mr. Mitchell also saw the building inspector and the Board of Public Works, but did not get reassuring answers from either. J. J. Backus, chief inspector of buildings, declares it will not be possible for him to recommend any change in the ordinance, because the policy has already defeated high building plans by others, particularly the Story block, just nearing completion at Broadway and Sixth street, and has also been the chief obstacle to the building of a sixteen-story office structure by a trust company at Sixth and Spring streets.

The plan for increasing the capacity of the Alexandria ... fold presents a concrete case where the policy of limiting height to 150 feet—practically ten stories—may be considered in all its phases. Those who favor the continuation of the policy say it must be maintained because of the buildings that have been constructed in compliance with it.

INSPECTOR OPPOSES CHANGE.

One of those who stands by the present policy is the building inspector. He says the same reasons that led to its adoption are potent now, and will be for decades to come. Preservation of sky-line, the admission of sun and air to the streets, the distribution of huge structures over a large area, are just as much needed now and in the future as when the policy was adopted, according to his view.

Those who favor a change argue that the business part of the city has spread over a large area already, that there is a tendency to concentration, and that this means that the skyscraper will become a business necessity. In the case of the Alexandria, it is pointed out, it would be impossible to gain the capacity planned by the acquisition of enough land to fit a building only ten stories high, for the land would cost an enormous amount, so valuable have adjacent building sites become. The only outlet is upward, and the plans of the company cannot be made to meet the anticipated demand of future business if the 150-foot limit is preserved. It is also pointed out that the change would work no injury to other buildings, as it would permit their growth upward.

MORE TOLL.

LEMON TARIFF TO GO UP SOON.

RAILROADS TO HAND SOUR ONE TO SHIPPERS.

Increase of Fifteen Cents Per Hundred Pounds, Announced by Transcontinental Freight Bureau Between California and Eastern Points, to Become Effective December Sixth.

On December 6 the increase of 15 cents per 100 pounds announced by the Transcontinental Freight Bureau between California and eastern points on lemons will become effective. The tariff has been filed with the Interstate Commerce Commission, and on that date lemon shippers will pay extra toll.

A great clamor was raised by both growers and shippers, and a lengthy protest filed against putting the rate in force. This, according to H. A. Jones, freight traffic manager of the Southern Pacific, was carefully considered, but the railroads maintain that the increase is justified, and will adhere to the original announcement. The increase was intended to apply November 1, but the roar of the shippers caused action to be postponed until the protest could be heard. Officials say the apparent increase is not really such. Some years ago, as a temporary measure, the rate on lemons was reduced from $1.25 to $1, and the increase is simply restoring a portion of the old rate. Shippers should get consolation out of that fact, according to the railroad view of the matter.

Lemons move in practically a ceaseless stream. One season ended October 31; the next followed close, November 1. Last year about 6000 cars were moved. This year the crop will be short at least 1000 cars, according to railroad officials. The increase is effected in time to affect the entire movement, and strong pressure is to be exerted to have some reduction made, according to reports.

SERIES OF LITTLE FIRES.

The fire department was kept busy yesterday by a series of alarms. None of the fires was of consequence. Children playing with matches ignited E. J. Nordquist's barn in the rear of No. 1432 Bellevue avenue. Neighbors put out the blaze. Sparks from a chimney reached W. R. Burke's rooming-house at No. 949 South Broadway. The damage was about $25. A fence in the rear of No. 3713 Central avenue, owned by Don McClandlish, was destroyed by flames. A grass fire at First and Ohio streets alarmed the neighbors. It was put out, after it burned over two lots.

MONEY AND GOODS GONE.

Mrs. William Fullerton of No. 401 Lamar street reported to the police yesterday that $25, several dress patterns and dress goods valued at $70 have been stolen from her home.

GRIEVING WIFE HEARS.

Gets Word from Her Husband Who Has Been Missing, Saying That He Will Return Home.

Within a few hours before the time when friends came to inform her that the body of a man found floating in the ocean near Long Beach Tuesday might be that of her husband, Mrs. D. T. Hill, corner of Fourth and Eucalyptus streets, Palms, heard from her missing spouse.

Hill is a building contractor of Palms, who had offices in the same building where he lived. He disappeared October 19, and was not heard from until yesterday, when his wife received a letter from him, saying that he will return home before the 15th inst.

The fact that the man whose body was found in the ocean had two front teeth missing, which corresponded with a description of Hill, as well as the similarity of complexion and general contour of features, led to the belief that he was the missing citizen of Palms.

At the time of his disappearance Hill boarded a car for Los Angeles, and said that he was going to do some shopping. He had considerable money with him when he left, and when he did not return it was feared that he might have met foul play. Later there were hints of money difficulties, and no special search was made.

Whatever his difficulties may have been the missing contractor has gladdened his wife with news of his whereabouts, and mentions no financial difficulties as his reason for departing suddenly.

HEAD CUT BY FALL.

Abe Larner, 5 years old, sustained a severe scalp wound yesterday when he fell head first from a fence near his home at No. 608 North Figueroa street. The police surgeons sewed the cut.

HOW TO VOTE THE REPUBLICAN TICKET AT WEDNESDAY'S PRIMARIES.

FOR MAYOR Vote for One	
GEORGE ALEXANDER	
OSCAR E PARISH	
JAMES C HURLEY	
J W JONES	
W SCOTT LEWIS	
WILLIAM C MUSHET	
GEORGE A. SMITH	**X**

FOR CITY CLERK Vote for One	
LOUIS C HALLER	
HARRY J. LELANDE	**X**
WILLIAM H NEWERF	

FOR CITY ATTORNEY Vote for One	
GEORGE EDWARDS	
FRANK HERALD	
LESLIE R. HEWITT	**X**
ARNOLD R HOLSTON	

FOR CITY TREASURER Vote for One	
FRANK E APPEL	
C H HANCE	
REUBEN HEFFELFINGER	**X**
VOISKA P ZORASTER	

FOR CITY AUDITOR Vote for One	
GOTTLOB ARENPREIS	
ETHAN R ALLEN	
EDWARD E. BOSTWICK	**X**
JOHN KELLER	
P C MULQUEENEY	
JOHN S MYERS	
HERBERT IVOR THOMAS	

FOR CITY TAX AND LICENSE COLLECTOR Vote for One	
A J GARDNER	
D T JOHNSON	
EDWARD E. JOHNSON	**X**
W H RHODES	
CLARENCE M TAGGART	
W A WILLIAMS	

FOR CITY ASSESSOR Vote for One	
RICE ADAMS	
JOHN Z BROWN	
ROBERT F. HAYHURST	**X**
WALTER MALLARD	
FRED W STEIN	

FOR MEMBER OF THE BOARD OF EDUCATION Vote for Seven	
SUSAN BAST	
SALLY E BOWMAN	
GEORGE P COOK	
AMELIA J CORKER	
W W DENNIS	
AGNES H DOWNING	
ALRED J DOWNS	
MELVILLE DOZIER	
I FINKENSTEIN	
LEOPOLD FOURNIER	
HERMAN W FRANK	
MARY E GARBUTT	
JAMES M GUINN	
ANDREW HENDERSON	
MARY E JONES	
CHARLES V LA FONTAINE	
WILLIAM A MANN	
LIZZIE E NEWERF	
ROGER S PAGE	
WILEY J PHILLIPS	
ELVA RUGG	
JOSEPH SCOTT	
MAMIE SHEA	
AUGUSTINE SMITH	
EDGAR R SMITH	
FRANCIS W STEDDOM	
FIELDING J STILSON	

FOR MEMBER OF THE COUNCIL VOTE FOR NINE			
JOHN SCOTT ALLEN		**WILLIAM E. McKEE**	**X**
JOSIAS J ANDREWS		THOMAS J MILES	
ALEXANDER L APFFEL		NEWELL H MITCHELL	
TUTHILL P ARNOLD		ALFRED MOORE	
SILAS A AUSTIN		T L O'BRIEN	
EUGENE BARRY		**W. H. O'CONNELL**	**X**
FREDERICK WM BEAU DE ZART		CHARLES T PAUL	
JAMES D BECKER		FRANK R PITNEY	
MARTIN P BETKOUSKI		RICHMOND PLANT	
CHARLES P BRETT		JOHN T POPE	
J E BROWN, JR		CHARLES H RANDALL	
MARK G BUNCE		DESERY ROBINET	
C W CONWAY		BENJAMIN C ROBINSON	
GEORGE COULSON		**PERCY W. ROSS**	**X**
S L DODGE		JOHN WILLIAM SALTER	
SHAILOR C. DODGE	**X**	HARRY J SCHADE	
ABEL C DOUGHTY		AUSTIN C SHAFER	
GEORGE W DOWNING		JAMES SHEA	
W J DURM		M L STARIN	
A ALFRED EHRENDON		EGBERT C THOMPSON	
MILTON C FORDHAM		J V WALDEN	
W H GILBERT		SYLVANUS A WALDRON	
JOHN M GLASS		FRANK WALKER	
MILES S GREGORY		HARRY WALLER	
DONALD W HARE		WILLIAM J WASHBURN	
BERNARD HEALY	**X**	FRED C WHEELER	
JOHN W HEANEY		FREDERICK FREEMAN WHEELER	
ARTHUR D HOUGHTON		GEORGE B WHITELEATHER	
L M HUGHES		GEORGE WILLIAMS	
FRED W KAHLERT		**ROBERT E. WIRSCHING**	**X**
CHARLES E KENNY		H J WOOLLACOTT	
S H KINGERY		JOHN D WORKS	
CHARLES T LACEY		**HENRY H. YONKIN**	**X**
JOSEPH W LAPOINTE		OSCAR C ZAHN	
BEN S LAUDER			
JOE LAVIGNINI			
CHARLES J. LETTS	**X**		
A F LINDWALL			
ROBERT M LUSK			
HENRY H. LYON	**X**		
GEORGE W LYONS			
HARRY LYONS			
ISRAEL MARGOLIS			

The complete official ballot for this week's election, marked for party candidates.

FOR THE GUIDANCE of voters of Los Angeles, the Republican City Central Committee has sent by mail to each of them a sample of the ballot to be used at the primary nominating election of next Wednesday. This sample ballot is stamped with a cross opposite the name of each candidate indorsed by the Republican convention of September 23, and on the reverse side is printed a communication to the citizens, calling to their attention the fact that the crosses indicate the candidates approved by this great gathering of party delegates, representing every precinct in the city.

The communication to voters, which is signed by D. C. Casselman, chairman, and Dudley Robinson, secretary, of the Republican City Central Committee, is as follows:

"Mr. Citizen of Los Angeles:

"You are vitally interested in this letter and we respectfully submit the following for your careful consideration.

"At an advisory convention of 2000 representative citizens, the candidates marked with an "X" on the other side of this letter were the choice of the Republican party.

"They will give you a sane, safe, rational and progressive administration of city affairs.

"They represent no individual clique, or faction. They have the indorsement of a great political party directly responsible to the people—a party which has always given this city a competent and creditable administration.

"All of our candidates are good men, with splendid records of previous service in public office, or in the business and professional life of this city."

(Here appears a picture of George A. Smith, Republican candidate for Mayor, who is termed "just the kind of Mayor a city of 350,000 needs.")

In respect to Mr. Smith, the following facts about his record are given:

"He has lived here forty years. He is a large property owner.

"He served honorably and faithfully as chairman of the Finance Committee of the City Council from 1905 to 1907.

"In 1905 he reduced the tax rate from $1.40 to $1.20.

"In 1906 he again reduced the tax rate from $1.20 to $1.16.

"During the time he was chairman of the Finance Committee, no city employé had to wait for his wages, and no other demands against the city were held up on technicalities or for lack of funds.

"There was no deficit during his administration, but, at the end of each fiscal year, a substantial surplus.

"He was responsible for the street car fender legislation.

"He voted against the river-bed franchise.

"At the most critical period of the Owens River proposition, his personal efforts averted a delay of two years which would have been fatal to the success of that great enterprise, as the records of the City Council will show.

"No man knows the city's needs better than he, or is better qualified, by successful business experience, to cope with the great municipal questions that will confront us during the next two years.

"Party principles are at stake. Restore the Republican party to the control of city affairs in the interest of progress, prosperity and civic peace, which we need so badly at this period in our city.

"Mark your ballot like the sample on the reverse hereof, and take no chances by voting for unknown or untried men."

UNCOMMUNICATIVE.

SCIENTISTS STANDING FIRM.

NO SYMPATHY IN LOS ANGELES WITH MRS. STETSON.

Local Practitioners Show Little Disposition to Talk on the Subject, Except in a General Way, and Usually Refer Inquiries to the Publication Committee.

The announcement from New York that Mrs. Augusta E. Stetson had been sustained by the First Church of Christ, Scientist, and that no attention whatever would be paid to the edict of the directors of the mother church in Boston, was read with wide interest in this city. Mrs. Stetson was charged with false teaching and incorrect practice, and as punishment her license to practice Christian Science was revoked for a period of three years. The action of the New York church was to pass resolutions sustaining Mrs. Stetson on every point.

A number of local practitioners were talked with yesterday by a Times reporter, to discover if there is any sympathy here with the New York church in its determination to become independent of Mrs. Eddy, and there seems to be none, though there was little disposition to talk about it.

"Why, I have never given the matter much attention," said Dr. John F. Dudley. "According to our bylaws there can be no sympathy with the New York church, for there is only one leader, Mrs. Stetson is not a leader; she is simply a practitioner, and nobody will follow after her. It is purely a local question."

Mrs. Rebecca P. Gay, a practitioner, said: "I don't think you'll find any defection here, but we don't have anything to say about it; that's not our field."

F. P. Reed, also a practitioner, said: "It's purely a local affair; call on Mr. Brown; he'll give you all there is about it."

"There will be no disturbance whatever here," said Dr. W. E. Boggis; "most all the workers here understand the case, but the laymen don't pay much attention to it."

Mrs. Fannie Reese Cunningham said, "You know Mr. Brown is the Publication Committee here; well, that's all I can answer you."

William E. Brown, who is the Committee of Publication for California, said that his sole function, with the aid of seventy assistants throughout the State, is to correct errors that find their way into the papers, concerning Christian Science.

"There's really little to say about the Stetson case. There's nothing for her to do but accept the judgment of the mother church. Christian Science, like ever, other movement, may find it necessary to purge itself occasionally, and this is a case of that kind. We are forbidden to treat anybody without their consent, and treatment must be for one purpose only—that of benefiting the patient. Mrs. Stetson seems to have lapsed into practice for selfish ends, and Christian Science will not countenance that."

HAYNES OPERATIONS.

October Report of Progress Is Considered Very Gratifying to Company.

Complete reports for October of the operations on the Haynes property at Jerome, Ariz., show very gratifying results in footage on the two drifts which are being driven from the seventh station in the Haynes shaft, to open ground at two points prospected by the diamond drill borings in the early days of development.

During October a total frontage in the two drifts of 265 feet—141 in No. 2 and 124 in No. 3—was made with all necessary track and air pipes laid. This brings No. 2 197 feet in from the station and No. 3 drift 160 feet in from where it left drift No. 2, fifteen feet northwest of the station itself.

The formation passed through in the two drifts has changed constantly, showing diorite, quartzite, jasper and some porphyry with constant panels carrying considerable sulphides of iron and some sulphides of copper. The latter were sufficiently strong at one point in the No. 2 recently to warrant its being classed as a low-grade ore body.

For much of the distance made in both drifts during October, there has been considerable jasper, which has made drilling and the working very hard; but thanks to excellent equipment and to the ample power provided, good progress has been made, notwithstanding these conditions.

It is reported that the face of No. 2 is making considerable very acid water. This drift is approaching the porphyry dike, which is its objective point and which is expected to carry enrichment. The flow of strongly acid water increasing so fast as this drift approaches this dike, may well be taken as a particularly favorable indication of ore in close proximity.

At the end of October the face of No. 2 was all in jasper, which showed a quantity of sulphides in parallel bands. This jasper is considered to be a continuation of the jasper dike which all who are familiar with the United Verde will remember as showing up so prominently at the surface, to the southwest of the United Verde's big shaft. In fact, Mr. Campbell, the engineer in charge of the Haynes states that there is no difference in the general structure of these two bodies of jasper and that a transit reading practically confirms the belief of it being one body.

OPENING OF

RICH ALFALFA LA

In the Corcoran District Heart of ... Flowing W...

$30 Per Acre a...



1/3 C... BALA... TER... YEA...

This wonderfully produ... posit land is right on the ... of the Santa Fe Railroad... south of Corcoran. You've h... coran—the most successful C... ricultural proposition of the l... This land is of exactly the ... acter and has the same ... vantages as the now famous C... upon which so many fortunes are ... made. It was formerly a rich ... and is now covered with a heavy g... grasses, showing its remarkable fert... ing and pumping wells can be easily ... small cost. In less than two years, ... should be worth from $100 to $200 per ... is a phenomenal opportunity to secure th... ductive alfalfa land in the State at bed rock ... profits can be made in alfalfa, dairying, ... grain, poultry, grapes, vegetables, asparagus, ... ister early tomorrow for our big special land ex...

Pullman La...

Excursion

Tuesday evening, November 9th. Register tomorrow for ... dations at our offices. Fare rebated to purchasers.

We have a few tracts close to the town of Corcoran ... attractive prices.

Newport & Milner

General Agents for Corcoran Lands. Also General Agents for Security L... Co., the Original Owners and Developers of Corcoran.

206-9 CENTRAL BUILDING, SIXTH & MA...
Main 4792 Home F 6402

B

Suits to Order, $20 to $50 Overcoats to Order, $20 to ...



B. & K. System Made-... Order Clothes Cost No Mor... Than Ready-Mades

They can be built in just about the same ... that the clothier requires to alter the suit ... select. They'll wear better because they ... tailored by experts and draped with a ... holding knack that means permanent fit.

No man can get more than near satisfa... tion from a ready-made, but B. & K. syst... clothes will show you what it means to ... full satisfaction. Give the B. & K. system ... trial—until you do you will never know ab... lute clothes satisfaction.

Brauer & Krohn

"Tailors to Men Who Know"
128-130 SO. SPRING.
COR. 5TH AND SPRING. 114½ SO. SPR...

Dr. Hutchason's Dentistry!

Wherever found is pronounced best by all.

Full Set Teeth.... $5
Crowns .....
Bridge Work....
Fillings .....50c Up



Our name alone is a guarantee for good and honest work.

TEETH EXTRACTED ABSOLUTELY WITHOUT PAIN

Teeth without plates. Call and see our crown and bridge work. No more plates to bother you.

HUTCHASON DENTAL COMPANY

Open 8 to 6. 326½ SO. BROADWAY. Sunday, 9 to 1.

Weekly Excursions to
CORCORAN
See NEWPORT & MILNER
Gen. Agents for Security Land and Loan Co., 204-209 Central Bldg. Sixth and Main.

5 ACRES ORANGE LAND
Close in—with water.
$1000—$25 cash; $25 month.
EMIL FIRTH
319 West Fourth St.
A8105; Main 2548.

Alfalfa L...
1300 Acres at $...
Close to Los ...
Thirteen Sections ...
I. L. CL...
328 Citizens' Nat...

Linens for ...

Our showing of beautiful linen... comprehensive. It embraces th... Ireland, Scotland and Germany... Our Thanksgiving Linen S...

Dinner Napkins

26-inch size. Extra heavy quali... pure Irish linen. New d... Specially priced $5... at, dozen.....

Half Price---Banq...

Fine quality double damask. C... and 4x4 yards.

26-Inch Dinner Napki...

$15.00 and $18.00 values. ... sold cloths to match, $10... we offer these at, doz.... New circular patterns in ... linen.

Asbest...

Linen covered, in round or ova...
6-INCH ROUND .....
13x18 OVAL .....

Dress ...

Such activity in our Dress Goo... incomparable values and unsu... One of the strongest featu... our line of:

French Twills, Sa... and Wool Taffet...

These lines represent special ... something unusual at $1.00 ... phantom stripes, the Prunella... some with a dash of color.

Tailor ...

Widths 42 to 60 inches.
Yard.....
Our showing includes the ... Belgian, German and America... onals, wide wales, etc.

Millinery

You can avoid that monotony in millinery, which is so distasteful to refined dressers, by wearing a "Ville" exclusive model. We invite your inspection Monday to our new showing of *huge velvet turbans* and latest creations in *large picture hats.*

Our line of

Untrimmed Shapes

includes the latest models in long nap beavers, silk beaver, velvet and silk. One of the newest features are the felt hats with beaver and velvet facings.

Fur Hats

Just received in mink, lynx, seal and white hare.

ART DE...

Suggestions

This section of the store is lo... Why not make some sensible ... utility? It's time now to com... following:

STAMPED ARTICLES TH...
Post card case.....
Fancy work bags.....
Sewing bags .....
Laundry Lists .....

Specia...

$2.00 Value—Ready-Made Sc... satin tops. In floral and c... designs, at.....

Free lessons in embroidery ev... from 9:30 to 11:30.

...LES OF WELL-KNOWN MEN.

Comparative Youth.

...his term in the Roosevelt ...Secretary Straus, of the De... of Commerce and Labor, ...ied the members of the light... ...rd on a tour of inspection. ...ted one of the lighthouses ...w England coast, the keeper ...a grizzled old veteran of the ...light work of the tollsome ...the stairways leading to the ...ser. One of the party com... ...his sprightliness, waere... ...host and conductor, whose ...identity had been pleasantly ...invited estimates as to his ...

...," said Mr. Straus. ...from last June," was the ...ponse. ...would have believed it." ...Straus; "but now, since ...permitted us to guess your ...you could tell me mine?"

Pictorial Review Patterns. December Styles Now on Sale.

VILLE DE PARIS

317-325 SO. BROADWAY — 312-322 SO. HILL ST.

A. FUSENOT CO

Linens for Thanksgiving

Our showing of beautiful linens for Thanksgiving is both extensive and comprehensive. It embraces the choicest designs in the best makes from Ireland, Scotland and Germany.

Our Thanksgiving Linen Sale offers Monday:

Dinner Napkins
36-inch size. Extra heavy quality, of pure Irish linen. New designs. Specially priced at, dozen **$5.00**

Pattern Cloths
Damask pattern cloths. Size 2x2 yards. Fine quality of Irish linen, good assortment of designs, at, each **$2.75**

Half Price---Banquet Cloths---Half Price
Fine quality double damask. Choice designs. In sizes 2¾x2¾, 3x3, 3½x3½ and 4x4 yards.

26-Inch Dinner Napkins
$15.00 and $18.00 values. Having sold cloths to match, we offer these at, doz... **$10.00**
New circular patterns in Irish lace.

Damask Sets
Cloth and napkins to match. Cloth in size 2x2½, and one dozen 24-in. napkins. Special at, set..... **$11.00**

Asbestos Table Mats
Linen covered, in round or oval shapes. Scalloped edges.
6-INCH ROUND .....25c — 8-INCH ROUND 40c
12x18 OVAL .....$1.25 — 9x13 OVAL 75c

Ladies' Tailoring Dept.

The superior style and faultless fit of our made-to-order suits, combined with a reasonable price, is accountable for the large increase in business in this new department. Every phase of construction of our suits is under the personal supervision of an experienced man tailor. Your patronage is solicited.

Neckwear and Scarfs

Every day brings us new ideas and styles in my lady's neckwear and scarfs. We are showing all the latest fads and fancies that are intended for fashionable dressers.

Embroidered Collars

Our line of embroidered linen collars is extensive and includes high medium and low styles, in all sizes. We have just received a lot of very attractive EMBROIDERED COLLARS REGULARLY SOLD AT 35c which we offer Monday at each **25c**

HAND EMBROIDERED COLLARS, at each **65c**
HAND EMBROIDERED with real Irish crochet edge, at each **85c**

COAT SETS AND COAT COLLARS. We show a very large variety, in Venise lace and embroidered effects on linen and light materials.

We are closing out a line of neckwear, slightly soiled, consisting of collars, ascots, riding stocks, etc.
35c QUALITIES AT .....25c — 50c QUALITIES AT 35c

Fascinating Scarfs

Our extensive line consists of real Spanish lace, Egyptian scarfs, printed chiffon and crepe de chine effects. ALSO THE NEW SILK SPUN SCARFS in a line of colors.

SCARFS, $3.75 each. AUTO VEILS in two tones, $2.75 up.

Dress Goods

Such activity in our Dress Goods department is warranted by our incomparable values and unsurpassed assortments.

One of the strongest features we are offering this season is our line of:

French Twills, Satin Prunellas and Wool Taffetas at Yard ... $1

These lines represent special purchases, made in order to offer something unusual at $1.00 a yard. The twills are shown in phantom stripes, the Prunellas in plain or monotone stripes, and some with a dash of color.

Tailor Suitings

Widths 42 to 60 inches. Yard..... **$1.50 TO $4.50**

Our showing includes the newest effects in English, French, Belgian, German and American mannish Suitings, two-toned diagonals, wide wales, etc.



....New Arrivals in....

Navy Blue Tailored Suits From $22.50 to $37.50

White Wool Suits $35 and $40

Navy blue is a perennial favorite in colored suits. Owing to the increased demand for this color, there is often a temporary scarcity, but we have just received a fine assortment which enables us to offer strong values for Monday. Especial attention is called to our unusually good values at..... **$22.50**

If you have to buy a suit, you should see these exceptional values Monday. They are smart models, carefully tailored, and are strictly mannish effects in navy serge.

White Tailored Suits

In French Serge and Wide Wale Diagonals at $35 and $40

Modishness is especially emphasized in our showing of white woolen suits. The dominant characteristic of these new suits is simplicity of style—a feature increasing in popularity in fine suits. Your inspection is solicited.

Rich Silks

The prestige, which this store enjoys, of selling only the latest and best merchandise is pleasingly demonstrated this season in our extensive line of fine silks. We desire your inspection Monday of the following styles:

27-in. Diagonal Silks..... **$1.50** Yd
This new silk has a cloth effect, and is especially adapted for making the new one-piece suits. It is shown in 12 fashionable colorings besides black and white.

27-inch Cashmere Punjab at..... **$1.35** Yd.
We show this beautiful silk in a full line of colors, for street or evening wear. It is a semi-rough weave, and is particularly desirable for dressy costumes. We are sole agents.

Millinery

You can avoid that monotony in millinery, which is so distasteful to refined dressers, by wearing a "Ville" exclusive model. We invite your inspection Monday to our new showing of *huge velvet turbans* and latest creations in *large picture hats.*

Our line of

Untrimmed Shapes

includes the latest models in long nap beavers, silk beaver, velvet and silk. One of the newest features are the felt hats with beaver and velvet facings.

Fur Hats

Just received in mink, lynx, seal and white hare.

Children's Coats

Our line of children's coats expresses the latest ideas. Every garment is selected with a view to service as well as style. Inspect the following:

BOYS' REEFERS.
For 2 to 8 years, from $5.50 up
Nobby styles in plain red, tan, navy and brown or black and white checks.

GIRLS' COATS.
Ages 6 to 14, from $5.00 up
In long or short models, box or semi-fitted backs. Shown in navy, red, brown, gray, tan and mixtures.

CHILDREN'S WHITE BEAR SKIN COATS.
Ages 1 to 5, from $3.00 up

NEW WASH GOODS

We have just received a line of new SATIN JACQUARDS FOR EVENING WEAR. PRICE, YARD..... **50c**
These handsome fabrics are constructed of silk and linen, and are shown in an attractive line of evening shades. They are rich in appearance and take the place of expensive silks for beautiful costumes.

Double Faced Cotton Eiderdown

We are showing an extensive line of about 50 different designs. The styles are reproductions of artistic German blankets, and as far as we know, are sold only by the "Ville." EXCEPTIONALLY GOOD VALUE, YARD..... **35c**

Strong Specials for Monday Only

REGULAR 12½c AMOSKEAG OUTING FLANNEL, YARD **10c**
REGULAR 50c WHITE INDIA LINON, YARD... **30c**
REGULAR $2.25 NAINSOOK Monday, Bolt **$1.45**
Only one piece to a customer.

AMOSKEAG APRON CHECK GINGHAMS, AT YARD 7½c.

Ribbons

Special offering for Monday.

35c satin taffeta ribbon, Monday at,
25c Yard
This ribbon is 5¾ ins. wide, good quality, and is shown in a complete line of colors.

35c Dresden ribbon, 5¾ inches wide. Shown in a beautiful collection of designs and colorings, on white grounds. Monday at,
25c Yard

Remnants

Of fine ribbons, in both wide and narrow widths. Some slightly soiled. Just the thing for holiday fancy work. Choice of each remnant 5c

Kid Gloves

"Ville" gloves assure the wearer best quality, and general satisfaction in service.

We offer the following

Specials For Monday Only

Our Regular $1.75 Reindeer Gloves
1 Clasp, Prix seam. Paris point embroidered. Dent cut of thumb. In mode color only. Monday, pair..... **$1.25**

Our Regular $1.75 Mocha Gloves
With 2 pearl clasps. Paris Point embroidered. Overseam. Light weight. In light gray and castor color Monday, at, pair..... **$1.25**

Our Regular $1.50 Mocha Gloves
2 Clasp, pique sewn. Paris Point embroidered. In navy and green. Monday at, pair.. **$1.25**

Bargain Basement

Monday we offer unexcelled bargains in staple goods, in order to

Make More Room for Our Immense Stock of Toys

10c India Linon, 28 inches wide, yard 5c
7½ Comfort Calicoes, yard 5c
7½c American Prints, light and dark, yard 5¾c
25-inch Cotton Challie, yard 6½c
10c Silkolines, yard wide, fast colors, yard 8⅓c
31-inch dark blue dress percales, yard 8⅓c
10c and 12½c Outing Flannels, in mill remnants 8⅓c
15c and 20c Poulard Sateens, yard 10c
20c Madras and Poplin waistings, pretty patterns, yard 15c
40c to 50c mercerized vestings, mill remnants, yard 19c

Sheets and Bedding
Unbleached and unhemmed Pequot Sheets.
72x90 Sheets 55c
81x90 Sheets 65c
75c Ivory Bleached Seamless Sheets 69c
59c Everlasting Seamed Sheets, 66x90, or 72x90, at each 50c
42x36 Pillow Slips, Bleached, at 10c
45x36 Bleached Slips 11c
$1.00 values Cotton Blankets, fine quality, 10-4 size, white, gray, tan, each 75c
$1.25 values in 11-4 size Cotton Blankets, in white, gray or tan, each $1.00
$1.25 and $1.50 Bed Comforts, cotton filled, silkofine covered, full size. Sale price, each 95c

Ready-to-Wear Garments
$6.50 to $7.50 values, all wool Dress Skirts, new models, each **$5.00**
Splendid values in Dress Skirts in Panama and mohair chevron effects, at each **$3.75**
$2.50 values House Skirts. In cotton mixed Panama, each **95c**
Values to $2.00 Tailored Waists made of fine madras, each **95c**
$2.00 and $2.50 Heatherbloom Petticoats, at each **$1.75**
$1.25 to $1.75 cotton Taffeta, Moire and Percaline Petticoats, each **$1.00**

ART DEPARTMENT

Suggestions for Christmas

This section of the store is in readiness for the Christmas shopper. Why not make some sensible article that will combine beauty and utility? It's time now to commence making. Let us suggest the following:

STAMPED ARTICLES THAT WOULD BE APPROPRIATE.

Post card cases	35c	Collar Boxes	65c
Fancy work bags	35c	Handkerchief cases	$1.00
Sewing bags	50c	Glove cases	$1.00
Laundry Lists	65c	Aprons	$1.00

Special Monday

$2.00 Value—Ready-Made Soft Pillows—covered with Cheney's satin tops. In floral and conventional designs, at..... **$1.25**

Free lessons in embroidery every Tuesday, Thursday and Saturday from 9:30 to 11:30.

FRENCH LINGERIE

At Popular Prices

We have just received a line of French lingerie that is characterized by daintiness in style and reasonableness in price. Such garments as these are designed to please the most fastidious taste.

Prices Range

CORSET COVERS from	$1.50 UP
CHEMISES, from	$1.00 UP
GOWNS, from	$2.50 UP
COMBINATIONS, from	$5.00 UP
PRINCESS SLIPS, from	$17.50 UP

LES OF WELL-KNOWN MEN.

Comparative Youth.

...an term in the Roosevelt ...inistry Straus, of the De... of Commerce and Labor, ...ed the members of the light... on a tour of inspection. ...one of the lighthouses ...New England coast, the keeper ...a retired old veteran of the ...ghty work of the toilsome ...ndways leading to the ... One of the party com... ...ed his unsightliness, where... ...ant and conductor, whose ... had been pleasantly ... estimates as to his ...

"Well," said Mr. Straus, ... June," was the ... would have believed it," ... "but now, since ... to guess your ... tell me mine?"

The old fellow regarded the Secretary for a moment.

"Well," he decided finally, after a searching scrutiny, "ye ain't much older'n I be."—[Lippincott's.

A Brave Man.

Former Gov. William Sprague of Rhode Island celebrated last month his seventy-ninth birthday. He is the only surviving war Governor.

A reporter questioned Gov. Sprague one day at Narragansett about bravery.

"There is a finer bravery shown in civil than in military life," the veteran statesman said. "I remember one of our Providence fire chiefs.

"A green fireman resigned from the Providence service because his chief, he said, was cruel and inhuman.

"'How cruel and inhuman?' they asked him.

"'Why,' the fireman whined, 'at last week's tenement fire he ordered me to carry a section of hose right in between two walls that were just on the point of tumbling.'

"'And what did you do?'

"'I refused, of course. I told the chief it was as much as a man's life was worth to go in there, and I wouldn't do it.'

"'Well, what did the chief do then?'

"'Ha, ha, ha! The crazy fool carried the hose in himself.'"—[Washington Star.

Why He Was Alive.

"Explorers hate to take back or amend anything they have written," said F. S. Dallenbaugh of the American Geographical Society. "They are like the Waldo editor there.

"A man entered the Waldo editor's office and shouted angrily:

"'You said in yesterday's paper that I'd been hanged. It's false. I've never been condemned, let alone hanged.'

"'Well, my friend,' said the editor, 'it's our policy never to issue direct contradictions. They shake the confidence of the reader. But I'll tell you what we'll do for you. We'll say you were cut down before life was extinct.'"

Mistake to Mix Things.

David H. Lane, the Republican leader of Philadelphia, was telling stories at a Republican banquet.

"And it is always a mistake," said Mr. Lane, "to mix politics and religion—politics and prayer.

"There was a preacher out Cincinnati way who mixed politics and prayer to his cost. He prayed on the eve of a general election:

"'Grant, O Lord, that the great reform party may all hang together.'

"'Amen!' cried a scoffer.

"'Not, O Lord,' resumed the preacher, 'in the sense in which that profane scoffer would have it understood; but let the party hang together in accord and concord.'

"'It's all one to me,' the scoffer again interrupted, 'what cord it is, so long as it's a good, strong one.'"—[Detroit Free Press.

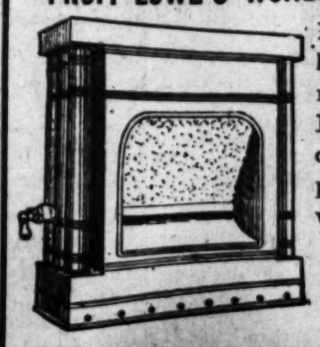
The Editor Got Even.

Mayor Schunk of Dubuque at a recent press banquet recalled a quarrel between two Dubuque editors.

"But Smith," he said, "got the best of Brown unquestionably when Brown, who owned a small farm, bought a mule.

"Smith printed a paragraph about this purchase and headed it 'Extraordinary Case of Self-Possession.'"—[Washington Star.

PROF. LOWE'S WONDERFUL GAS HEATER



No gas fumes, no smoke, no headache. Heats by both reflection and radiation. Burns 20 feet an hour or 16 cents for 10 hours. The price of a five-cent cigar will heat your house.

SOLD BY
McWHORTER BROS.
456-8 SPRING STREET.



Mr. Live Merchant: Listen! My $25.00 a month ad. service is doubling the business of my present clients. I can do the same for you. Ring me up at Main 167, A1194. I'll be glad to show you.
Paul Strain
Strain, the Ad Man — Suites 619-20 H. W. Hellman Bldg., 4th & Spring.

Dr. Hummelbaugh
Dentist
305½ South Spring Street.

DR. COLEGROVE
Dentist
452½ South Broadway

The Times-Mirror Company
H. G. OTIS.....President and General Manager.
HARRY CHANDLER.....Vice-Pres. Assistant Gen. Manager.
MARIAN OTIS-CHANDLER.....Secretary.
ALBERT McFARLAND.....Treasurer.
PUBLISHERS OF

Los Angeles Daily Times
Pronounced Loce-AHNG hayl-ais.

Vol. 58, No. 157.
Daily, Weekly, Sunday and Weekly Magazine. Founded Dec. 4, 1881. Twenty-seventh Year.
EVERY MORNING IN THE YEAR.

THE NEWS—Our Associated Press service covers the globe, transmitting over 35,000 words daily, not including specials.
TERMS:—Daily, Sunday and Magazine, 15 cents a month, or $9.00 a year. Daily, without Sunday, $7.50 a year; Sunday, $2.50; Magazine, $3.50; Weekly, $1.00.
TELEPHONES:—Counting-room, Subscription Department, Editorial Rooms, City Editor and Local News Room: Sunset, Main 5200; Home, ask for THE TIMES.
AGENTS:—Eastern Agents, Williams & Lawrence, Brunswick Building, 8th Ave. and 36th St., New York; 1304 Marquette Building, Chicago; Washington Bureau, 66 Post Building. THE TIMES on file in San Francisco offices, Room 1206 Call Building. R. J. Bidwell, Representative.
SWORN CIRCULATION:—Daily, net average for 1899, 18,901; for 1897, 19,258; for 1898, 26,151; for 1899, 25,731; for 1900, 26,958; for 1901, 28,448; for 1902, 30,930; for 1903, 35,343; for 1904, 37,702; for 1905, 48,120; for 1906, 50,566 copies; for 1907, 52,513 copies; Sunday average for 1907, 69,127 copies; for 1908, 83,566 copies.
THE TIMES has a far larger bona-fide circulation than any local rival. The industrious, substantial, liberty-loving classes are its steady patrons. The greatest volume of bona-fide advertising, the finest display, the best classifications, the largest results to advertisers. Proofs undeniable.

Offices: Times Building, First and Broadway.
Branch, 531 South Spring Street.

Entered at the City Postoffice as mail matter of the second class.

Editorial Pen Points

Is there not to be the time-honored "whirlwind finish" to the campaign?

There will be a big vote at the primaries if nobody but the candidates attend.

Senator Boise Penrose predicts a wave of prosperity. Was he sober when he said it?

"Does farming pay?" asks a Maine newspaper. If it pays in Maine it will pay anywhere.

The right kind of a man always takes pains to influence what will be said of him after he is dead.

Strangely enough, there is a good deal of talk about waterways on the cocktail route, now and then.

It is said that Democrats will generally vote for Mr. Parish at the primaries. Well, every little bit helps.

This being the year of the big ballot in Los Angeles, it must also be known as the year of the big wind.

Speaking of Dr. Cook, a man who has taken so many long climbs wouldn't be afraid to take long chances.

A suggestion to remodel our courts has been made. It probably comes from lawyers who usually lose their cases.

We are inclined to the opinion that Chicago is not the place for us to look for diplomats to serve the government.

Surely no voter will be so stupid that he can't make a choice of nine out of seventy-five candidates for the City Council.

We don't exactly remember what kind of a hat Senator La Follette wears, but we see that he is still talking through it.

If Americans are determined to drink wine we are here to say that California ought to have a show to get some of the returns.

With so many men so willing to serve it by holding public office, Los Angeles need fear the future no more than any other city.

Why is it that those ladies who are candidates for the Board of Education have not tacked their pictures to the telegraph poles?

Speaking of chemistry, when you eat green vegetables your stomach produces a fluid which takes the green out of your complexion.

The railroads have the honor to report that there are no longer any empty freight cars standing on the sidings. Prosperity has "came."

If battleships could be used to kill house flies and mosquitoes instead of men, we would say go ahead and build them till the cows come home.

Have you ever noticed that the man who is mean to his family is seldom sick, never goes to a hospital and couldn't be induced to commit suicide?

Mr. Bryan did not support Judge Gaynor in the New York campaign, which fact may, to some extent, explain why Gaynor received so many votes.

We think that when Jim Hill said there will be a shortage of food in this country he meant, really, that there might be a shortage of the price if things continue to soar.

Des Moines papers proudly announce that their city is to have "a new hotel." Lordy! And we build them in Los Angeles in bunches from one year's end to another.

A poem entitled "The Woman With the Serpent's Tongue" has caused a great stir in England. We don't know whether it refers to Kate Keegan or one of the Pankhurst girls.

More wine is being imported to this country now than at any time in its history. Maybe what Adolphus Busch said about the break in the prohibition wave has some truth in it.

The booze most favored by the Eskimos is made from a mixture of flour, water, tobacco and molasses. And still people wonder at the scientific fact that all Eskimos are liars.

A new projectile weighing 1400 pounds, that can be hurled a distance of twenty-five miles from a warship, is under consideration by our government. Let's have it and hope we never need it.

"Southern California seems to need more guide posts," says the Chicago Record-Herald. Yes, with so many candidates, the telephone, telegraph, electric light and trolley poles are not enough.

After all is said and done, perhaps a cheerful, harmless liar is much more to be welcomed than the man or woman who insists on the truth that breaks the heart and leaves behind it an incurable wound.

When you realize that the law never yet prevented a murder or headed off a man from making himself a drunkard, you will have your doubts as to whether the law is all that it is cracked up to be or not.

"Fruit growing in the Far West," reads a headline in an eastern paper. Sure, and as far as California is concerned, fruit will be growing when the East is covered with snow and locked in an icy embrace.

There ought to be no hard feelings among the candidates for City Council. Men who are not acquainted with one another, and most of whom nobody else knows, should not allow their angry passions to rise.

THE CONSPIRACY AGAINST THE REPUBLICAN PARTY.

Good newspapers are, like individuals, guided by reason and subject to the influence of circumstances and conditions. Not always—indeed seldom—have we advocated such a thing as voting a party ticket containing the names of many aspirants to office without a scratch. But we believe it is the only thoroughly intelligent, duly-considered and effective action for a conscientious, patriotic citizen to take in Los Angeles next Wednesday.

We will not conceal the fact that in giving this advice we are considering among other things the future welfare of the Republican party, not only in Los Angeles but in California and in all the States in the Union. There is at the present time a widespread and malicious conspiracy on the part of a numerous and thoroughly-organized body of American citizens to do everything in the power of the conspirators to emasculate the Republican party as to its principles, to weaken its influence in local and national affairs, to prevent the election of stalwart, thoroughgoing Republicans to office high and low. In this conspiracy (and that is the worst part of it) there are a large number of persons who are ostensible members of the Republican party, and yet whose principles are radically opposed to the party doctrines, whose notions are in exact accord with those of the open, active enemies of the Republican party. These insurgent Republicans talk with, advise with, train with, and act with the bitterest enemies of the Republican party and of Republican principles.

If there is a fundamental principle which lies deeper down and does more to sustain the Republican party than that of protection through duties imposed upon imports from abroad we do not know and never heard what that principle was. It is against this fundamental principle that the attacks of recalcitrant Republicans and Democrats in the open are most frequently made and with the greatest violence.

We see very clearly that those who are not of the Republican party are in this conspiracy and are drawing into it as aids all the Republicans they can reach, not for principle's sake, not for the good of the country, not for the good of their own party. The Republican party is triumphantly dominant in nearly every State in the Union with the exception of those composing what is known as the solid South. And Republican principles are taking root and growing vigorously in that section. The growth of the protective tariff idea in the South during the last sixteen years has been marked. Were it not for the negro question, one altogether extraneous from national politics, the growth of the Republican party in these Southern States would be accelerated very greatly. What lies at the root of the conspiracy for the most part is found entirely in the breasts of politicians who are in politics for what there is in the game. They have been office-chasers ever since they have been known in public affairs. They have been office-holders whenever they could reach an office, and many of them have lived on office all their lives. They have been members of hide-bound party organizations among which are many of the most unscrupulously corrupt political bodies the country has ever known. They have belonged to clubs that were as unconscionable in their methods as any Tammany ward boss in the city of New York. That is all these conspirators aim at, all they care for. Outnumbered, discarded in city, State and national elections so often, they have become hungry for the public crib and desperate in their failure to reach it.

The virus of this conspiracy is working broadly all over the United States. A year from this very month we shall be engaged in carrying through a national Congress election. There will be made the most determined, unscrupulous, crooked effort ever seen in any campaign to defeat the Republican candidates for Congress in every State in the American Union. The conspirators are looking ahead to two years later and a Presidential election. We believe their hopes are vain and their efforts will be futile; but the desperation of the cause only adds force to their efforts and increases the deviousness of their ways. They will not succeed in disrupting the Republican party either next year or two years later than that, unless the real Republicans of the country are less intelligent and wide-awake than they have ever been and than we think they are now.

It may seem a long call from the local election this week in Los Angeles to the Congressional election all over the country next fall and to the Presidential election in 1912. But there never has been a time when graver difficulties beset the Republican party than arise out of this hypocritical conspiracy on the part of these so-called non-partisans, falsely-called "reformers," of a great army of greedy office-seekers, of these practical politicians as unscrupulous in their ways of reaching for a public office as they are ardent in their longing for a public crib.

But grave as the danger which besets the Republican party in the State and the nation is in our eyes, that is not the only reason The Times has for departing from its historic record of absolute independence of party ties in local politics to advise all who will listen to reason to vote a straight Republican ticket at the primary election here this week. It is only in outward appearance that The Times is swerving one hair's breadth from its policy ever since the founding of this journal. In principle we are pursuing exactly the same straight and narrow path where our feet have trod for a quarter of a century. We advise the voting of the Republican ticket straight at the primary election next Wednesday because it is the only ticket that has behind it any semblance of public influence. It is the only ticket that represents anything but the personal desire of the candidate to hold office, unless it be the indorsement of a mere clique, boss-ridden by selfish interests, who, through these political tools, hope to control the destinies of the city in the present era so important for the great public enterprises to be carried through.

There are just three courses for any citizen or any journal to take in Los Angeles politics at this moment. One is to take the dictation of these three or four selfish political bosses whom we believe to be as insincere and as dangerous as the old labor-union city government of San Francisco headed by Eugene Schmitz and bossed by Abraham Ruef. In our opinion there is no choice between a city government under the leadership of that San Francisco administration of the recent past and one under the control of men of the reputation and character of E. T. Earl, of Meyer Lissner and the bosses who from behind the scenes are working the wires to defeat the candidates of the Republican convention. Never having taken dictation or suggestion from a political boss of any name or alliance in the past, The Times refuses to take the suggestion or dictation of the bosses who are manipulating the present efforts to get control of the city government.

The second choice for citizen or journal is to support a scattered rabble of candidates scrambling for office "on their own hook." No body of citizens, organized or otherwise, has uttered a single word or taken a single step to induce this rabble to enter into the race for city offices. It is simply an office chaser's game from beginning to end—that and nothing more.

In contradistinction to these two paths we have a third choice. The Republican party in the city of Los Angeles is composed of a large net majority of all the citizenship of the city. The authorized representatives of these citizens called for precinct caucuses; time and place were published and all invited to take part. This invitation resulted in drawing together many thousands of the Republicans of the city of Los Angeles. Those who participated in these caucus meetings selected an average of ten of their neighbors in each one as delegates to a convention in order to select a ticket which in their opinion would be worthy of recommendation to the voters of the city of Los Angeles. Nearly if not quite 2000 of these delegates met in open convention, and untrammeled, without a word of dictation, these delegates in absolute sincerity and with as much care and intelligence as usually mark the deliberations of a meeting of this kind, selected a list of candidates which they recommend to the citizens of Los Angeles to elect to office. We believe these candidates are boss-free. We believe that they are honest. We believe that most of them are men of capability to render efficient service.

There we have the three paths radiating before our feet. Shall we, exercising a right we have if we wish so to do, arbitrarily select a ticket which would properly lie under the imputation of being our own ticket, or shall we open our ears to the siren voice of the Goo-Goo bosses and become a mouthpiece of E. T. Earl and Meyer Lissner, recommending the ticket they have picked from their own subservient tools to the good citizens of Los Angeles, and advise them to stretch out their hands one and all to have the fetters of those cold-bloodedly selfish men, bosses of tarnished reputations, fastened upon their wrists? Or shall we take the ticket selected by the 2000 conscientious and intelligent members of the Republican convention and commend them as the best under the circumstances to elect to office?

The Times stands for the routing of the conspirators against the Republican party. There is but one way to spoil the schemes of the Lissners, the Earls and the La Follettes, so far as Los Angeles is concerned, and that is to vote for Smith and the whole Republican ticket next Wednesday.

A SHAKESPEAREAN REVIVAL.

At the New Theater in New York City on Monday evening next the playhouse will open for the season with the presentation of Shakespeare's "Antony and Cleopatra."

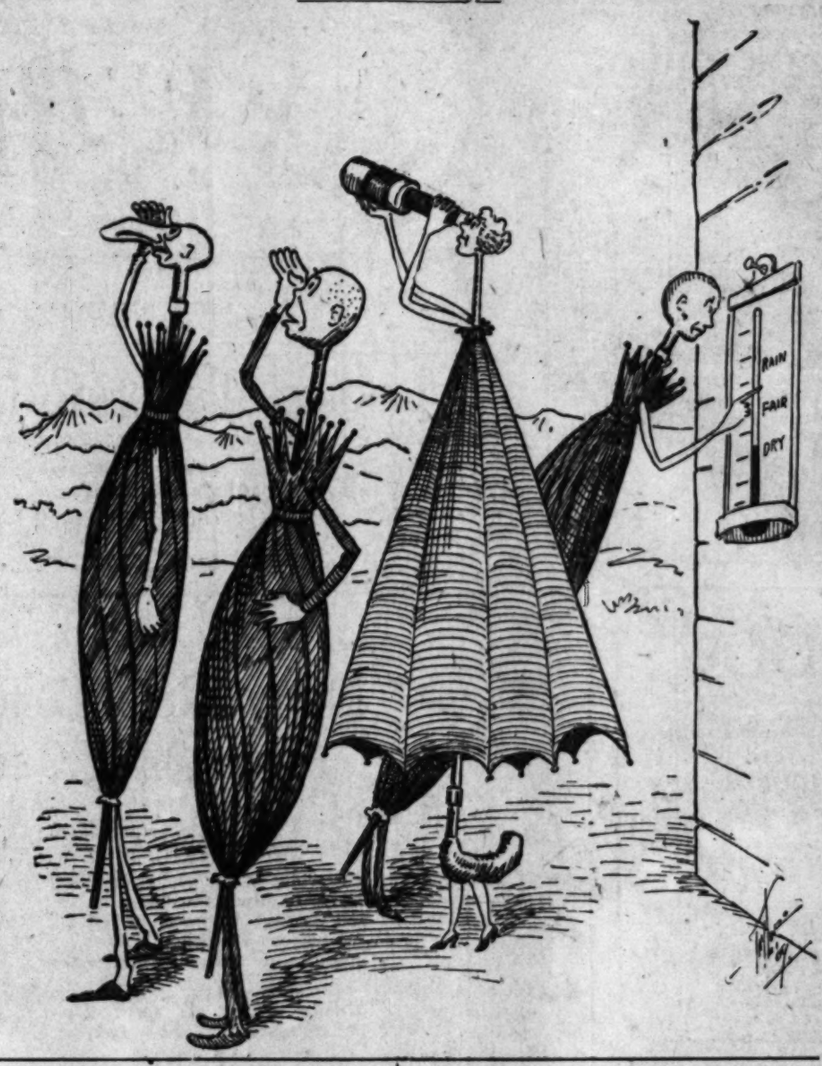
This is an event which will be watched eagerly by theatergoers and theater artists. It has been quite generally assumed that there was to be no future serious effort at a Shakespearean revival. Lo, here the critics and prophets are contradicted!

Yet it will scarcely be a test of the popular taste for Shakespeare. There is no artist in the cast to compare with those great personages which played Shakespeare in the past. E. H. Sothern essays the role of Marc Antony, and A. E. Anson, a young English actor, little known, we believe, in this country, is to play Octavius Caesar. The Egyptian queen will be personified by Miss Julia Marlowe, and the rest of the cast are people little known generally in the theatrical world. We may remember Sothern when he appeared in comedy. He was an artist of considerable skill, finish, polish, a studious, careful person in the presentation of characters. Miss Marlowe enjoys a fair reputation as a lovable histrionic artist, and the others are more or less unknown.

Again, "Antony and Cleopatra" has never been regarded as among the masterpieces of Shakespeare. There is a salaciousness in the play which perhaps stamps it as most suited to twentieth-century audiences in New York; and that may lend a little element of success which will not add luster to the Shakespearean reputation.

When we look into the past and think of Booth, Barrett, Henry Irving and the great actresses who appeared in Shakespeare by their sides, we see a great difference. And when we think of the four great tragedies, "Lear," "Macbeth," "Hamlet" and "Othello," and compare them with "Antony and Cleopatra," we can see that, comparatively speaking, there is very little Shakespeareanism at stake at the New Theater in New York next week.

GETTING ANXIOUS.



NEW YORK REVENUES.

The new municipal government in New York will have money enough to handle to make the fingers of dishonest politicians twitch with ambition. The revenue of New York proper for next year will amount to $153,686,356, an increase over last year of $9,233,783. If we add to this income from New York that of New York county, considerably over $3,000,000; of King's county, over $1,660,000; of Queen's, over $356,000; Richmond, over $113,000, and the estimated deficiency of $4,000,000, we have a total income for Greater New York of $163,049,450. The increase over last year for the whole of Greater New York amounts to over $10,580,000.

In New York proper the interest on the city's debt calls for over $32,000,000, the redemption fund for over $7,000,000, installments payable over $7,000,000. The police department calls for over $15,000,000 and public education for more than $28,500,000. For charitable institutions the city proposes to spend $4,724,252.

In submitting the budget for New York the heads of departments made demands that totaled more than $179,500,000, but these were cut down by a little more than $16,500,000.

Jacob Schiff, in discussing the matter, said: "The people of this city believe that only good and no harm need come from expecting the city to live next year within $160,000,000. Because you gentlemen in your published statements convinced us not only that savings are possible and that you yourselves know where the city can begin immediately to save, we ask you to take this step and not to leave it to your successors, whoever they may be."

People seeking election to city offices are great economists when they are asking for the suffrages of the people, but whether they succeed themselves or some of their friends get into office, they are very likely to forget what they said upon the public platforms. And the professional reformer does not succeed any better in keeping his prelection promises than the human cog in the political machine that carries the biggest amount of grease.

THE ESTHETICS OF 'EM.

Having performed all these temperamental gymnastics, is it possible that San Francisco means to startle the world by turning "high brow?"

Last Thursday the Portola wave of revived Spanish romance, of musical language and the memories of lyric days, struck the tough old water front where the union stevedores are accustomed to beat up the "scabs" and where other deeds, not of romance, have taken place. The tawdry, commonplace "East street" suddenly offended the esthetics of one of the San Francisco Supervisors, who rose and moved that East street be harmonized back into the picture. The scene is thus described by an overawed San Francisco newspaper reporter:

"There is nothing musical to 'East' street, and I think we ought to introduce more musical old Spanish names in our beautiful city of San Fran-CEES-co," said Supervisor Murdock, and the board immediately agreed.

Clearing his throat and gazing out upon the quaint beauty of the city, Murdock continued:

"I move that the name of 'East' street be changed to—Em-bar-ca-der-o' street.'"

"I beg pardon, I did not catch the name," said several members of the board, starting suddenly.

Then Murdock pronounced.

"'Aye-em-bahr-ca-day-roh,' very musical and much better than East street."

"Well, I think, 'Ayo'—the name suggested—would be more musical and better [illegible] responded another of the [illegible] the motion.

How mortifying to reflect that [illegible] cisco is soaring to these heights [illegible] mance and culture, our own City [illegible] mitted the shameful deed of [illegible] street to the tame and hopelessly [illegible] Broadway."

Certainly, Mike Casey will never [illegible] to get up a strike on a street [illegible] but on the other hand, no poet [illegible] self born on a street called North [illegible]

Picture the worthy San Francisco [illegible] that which was East street [illegible] crony.

"What street are you living on [illegible]

"Aw, quit your kiddin'," [illegible] derian angrily.

FRANCE IN CASE OF WAR.

The Bank of France two months [illegible] its vaults $706,000,000 in gold. The [illegible] of France in the bank amounts to [illegible] 000. The bank therefore has four [illegible] der each silver dollar in its possession.

No other bank in the world [illegible] amount of gold as this, and no other [illegible] its reserves so large a proportion [illegible] It is really the sheet anchor of the [illegible] Its discount rate is steadier than that [illegible] bank and nearly all the time lower than [illegible] other.

In counting upon a European war [illegible] ary to regard the French navy as an [illegible] asset, while the French army is not [illegible] a great deal of fear by military men [illegible] zation of the army is nothing like that [illegible] for example. But this vast hoard of [illegible] would prove a very valuable asset in [illegible] case of any hostilities arising out [illegible] One of the strongest safeguards of [illegible] time is the difficulty of financing a war [illegible] giving as to ability to continue the [illegible] great length of time. It is well [illegible] only among the military men, but among [illegible] men of the world, that had not the [illegible] intervened so opportunely in the [illegible] Japan and Russia the Asiatics could [illegible] ried on the fight for more than [illegible] cause of the bankrupt condition of [illegible]

Warning Her.

A deaf but pious English lady, [illegible] country town in Scotland, went to [illegible] with an ear trumpet. The elders [illegible] one, and viewed it with suspicion [illegible] After a short consultation one of the [illegible] the lady, just before the opening [illegible] and, wagging his finger at her [illegible] pered, "One toot and ye're out."—[illegible] ister.

Is That All?

The Taft cocktail is built after [illegible] the Creole cocktail, but it has some [illegible] mixture of lime and lemon juice [illegible] rim of the glass, after being iced, [illegible] mixture and frosted in confectioners' [illegible] [From a New Orleans dispatch.

In its sweet frigidity this would [illegible] Fairbanks cocktail.—[New York Sun.

Then He Yawned.

"Didn't some idiot propose to you [illegible] riage?"

"Certainly?"

"Then you ought to have married [illegible]

"That's just what I did!"—[Boston [illegible]

Sterling Silver
FOR
THANKSGIVI
Our display of silver for the Table never was larger or more attractive. All the newest designs and patterns.

Solid Silver Vegetable Dishes	Solid Silver Bouillon Sets
Solid Silver Serving Dishes	Solid Silver Syrup Pitchers
Solid Silver Fruit Bowls	Solid Silver Cheese Holders
Solid Silver Tea Sets	Solid Silver Sandwich Baskets
Solid Silver Coffee Sets	Solid Silver Lemon Dishes
Solid Silver Serving Trays	Solid Silver Cracker Sets
Solid Silver Waiters	Solid Silver Ice Cream Sets
Solid Silver Black Coffee Sets	Solid Silver Chop Dishes
Solid Silver Chocolate Cups	Solid Silver Mayonnaise Sets
Solid Silver Ramikens	Solid Silver Candlesticks
Solid Silver Cover Dishes	Solid Silver Creams and Sugars
Solid Silver Duck Shears	Solid Silver Carving Sets

An almost endless assortment of [illegible] in spoons, knives and forks, [illegible] spoons, soup spoons, serving [illegible] butter spreaders, and fancy pieces [illegible] table.

We will be pleased to show [illegible] through our beautiful store. [illegible] and spend half an hour seeing our [illegible] did array of holiday goods.

Montgomery Bros.
Jewelers,
Broadway at Fourth [illegible]

For Investment
Units of Business Property
The Trustee Co.
434 Broadway.

A C
Over
Free
Lucore Pia
Largest E
Dealers, P
TWO T
Pianos an
turers, in
this Great
ate in a
Contest.



2nd Prize
5th Prize
$40.00 Guitar

A Great Publicity Contest!

Over $7000.00 Free Prizes

Lucore Piano Co., World's Largest Exclusive Piano Dealers, Places Order for TWO THOUSAND Pianos and the Manufacturers, in Consideration of this Great Order, Co-operate in a Great Publicity Contest.



$1725.00 Free
In First Three Prizes

1st prize, $800 Player Piano
2nd prize, . . . $550 Piano
3rd prize, . . . $375 Piano
4th prize . . . $50 Violin
5th prize, . . . $40 Guitar
6th prize, . $25 Mandolin
7th prize, ... $20 Banjo

Also over $5000 in other Prizes.

First Prize
$800 Player Piano

Would You not Like to Have This Beautiful Piano in Your Home?



Here is the Puzzle

CAN YOU SOLVE IT?





2nd Prize $550 Piano

3rd Prize $375 Piano

Read the Conditions Carefully. Contest is Open to Everyone FREE.

For the neatest correct answer we will give absolutely free the $800 player-piano. All other prizes will be awarded in order of merit by the judges, who will be selected from the various newspapers where this advertising is carried. Their decision will be final. For each correct answer a check for $125 will be mailed to the contestant from one of the many manufacturers of whom we purchase pianos. For each error made $25 will be deducted, and for more than four errors a check of $10 will be given. These checks will be made payable to the Lucore Piano Co., and when indorsed by you can be applied only on the purchase of any new piano in our house. Every person sending an answer will be notified by mail. *Our one-price system protects the piano buyer* and enables them to purchase an instrument at the lowest possible cash price. We are today the world's Largest Exclusive Dealers in Pianos, and it is now necessary for us to have two factories to supply the demand for Lucore Pianos. A short time ago we supposed our Los Angeles factory would keep the demand supplied, but we have found it impossible, and within a short time our Chicago factory will be turning out double the number made in our Southern California plant. The Lucore Piano has been acknowledged as the World's greatest Piano at a medium price.

The Reason For This Creat Publicity Gontest

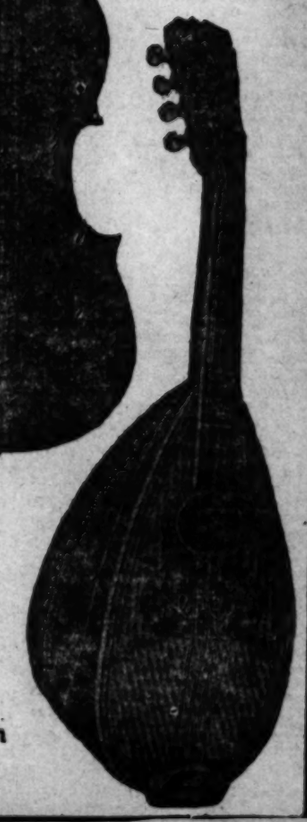
From the success obtained in the past by the assistance of the manufacturers in an advertising way, we have used more than the number of pianos agreed upon. Now we have interested other manufacturers and with their assistance we now inaugurate the greatest contest ever held by any concern, no matter where located. See that your answer is mailed at once to the Piano Manufacturers' Contest Manager. This contest will close November 15th at 6 p. m. All answers must reach our store by that time. Be sure and write your name plainly, using only one sheet of paper, and address Piano Manufacturers' Contest Manager, Desk No. 2, care of



5th Prize $40.00 Guitar



4th Prize $50.00 Violin



6th Prize $25.00 Mandolin

7th Prize $20.00 Banjo

Lucore Piano Co

WORLD'S LARGEST EXCLUSIVE DEALERS IN PIANOS

631-635 W. 7th St., Opp. Postoffice Block
LOS ANGELES, CAL.

Stores in All Important Cities of Eight Pacific Coast States.

MINES AND MINING—Activities in the Ore Districts of the South

NEVADA.

PRODUCTION IN SIX MONTHS.

State's Official Data Make Big Showing.

Tonnage Three Times Same Time Last Year.

Copper in White Pine, Lead in Eureka.

[SPECIAL CORRESPONDENCE OF THE TIMES.]

GOLDFIELD (Nev.) Nov. 5.—The following estimate of the mineral production of Nevada is based upon reports received by the State bullion tax collector and State mine inspector. The bullion tax collection does not disclose the mineral production where the properties have the value of their product absorbed by improvements or maintenance, but the figures are pretty close to the real facts, as they are the result of personal observation, examination and conversation. The figures have been prepared for the Los Angeles Times, and will serve to throw new light on the vast increase of the industry. While these figures only cover six months, reports coming in indicate that the average will continue for the entire year. The official figures give the tonnage for six months at 1,371,027, as against 369,579 for the same period last year. The value of this was given at $13,234,692.77, as against $5,328,161.29 for the first six months of 1908. The bullion tax collected amounted to $121,512.77, as against $45,519.65 for the first six months of 1908. White Pine's output is almost entirely copper. The lead output is confined for the most part to Eureka county, though some lead is being shipped in White Pine, Lincoln, Elko and Humboldt. Here is the table:

Counties	Tons.	Value.
Churchill	500	$ 50,000
Douglas	100	7,500
Elko	30,000	120,000
Esmeralda	300,000	7,500,000
Eureka	60,000	500,000
Humboldt	5,000	250,000
Lander	1,000	100,000
Lincoln	150,000	600,000
Lyon	10,000	50,000
Nye	250,000	5,000,000
Storey	30,000	450,000
White Pine	750,000	2,750,000
Totals	1,586,600	$18,377,500

FLORENCE MILL.

A new gyratory crusher is being installed in the Florence mill, the old one having been worn to a point where it failed to perform its functions. The mill has been treating from 125 to 150 tons daily, and with the installation of new parts for the crusher it is thought there will be no difficulty in maintaining a daily capacity of at least 150 tons, and the mill will be capable of treating 160 to 170 tons every twenty-four hours. A pipe line has been laid from the mill to a point south of the Florence Hill, and through this pipe the tailing is being pumped to the flat near Milltown. There is ample rock at this point, and, as it is desired, the pipe may be lengthened and the tailing carried farther south. Ore for the mill is being taken from many points at various levels and mixed in order that an average may be maintained in the mill heads of somewhere between $20 and $30 per ton. The drifts between the company shaft and the old Reilly lease workings have developed a large, good milling tonnage for a distance of several hundred feet. The Engineer's vein is still proving a source of great riches, and throughout the mine the reserves of both high grade and excellent mill ore are constantly being augmented by development. The new crusher has a capacity of about 200 tons daily, and by its use one man will be enabled to do the work formerly requiring the services of three.

MONTEZUMA STIRS.

An immense strike of silver lead has been made in Montezuma, one of the first camps in the southern desert of Nevada. Forty years ago it was well known when the old Bullion and Arizona attracted the attention of the mining world with their riches. It has been known for some time that the January property had values which ran well above the average, but the real worth of the late find was not apparent until the past few days, when the stringer being followed from the surface began to widen and increase in richness, until yesterday, when it is said that as high as 600 ounces in silver to the ton was opened in a vein which is reported to be about three feet wide. The depth of the strike is said to be only a few feet, and that from present indications there is every reason to believe that with further development a veritable bonanza will be opened.

A peculiar feature of the strike is expected to show in the fact that it is the impression of the leasers, that a tunnel driven from a point far down the mountainside has already passed through the ledge, or is very near to where the rich vein should exist. It is said the work of searching for the ore in this tunnel is to commence in a day or two. The new find is said to be the characteristic lead-silver stuff of that section, but even to eclipse anything found in the old workings, which were famous forty years ago. It is also considered that the values at this time have continued to the point where incessant sucking of the rich ore goes forward hourly, and within a short time a shipment will leave the ground. The names of the leasers are given as Williams and Lamb, and they have only been engaged in opening the ground during the past three or four weeks. The ground adjoins some of the old, rich blocks of the Bullion and the Arizona, and it will doubtless result in a resumption of activity in the lower levels of those old properties.

AUSTIN REVIVING.

OLD CAMP IS AGAIN UP.

AUSTIN (Nev.) Nov. 5.—The gold-bearing ledge on the King Midas has been a truck at depth, and the rock will average between $40 and $50 gold per ton. The group constitutes the acreage bought last spring by S. T. Pearson from George Gooding, and situated up the Reese River. The ledge was cut in a tunnel that has been worked for the past few months, the object being to prospect the hill and to ascertain the quality of ore at a reasonable depth. The strike confirms the theory that the ledge would prove deep-seated, and it is confirmed that the property has the makings of another producing gold property in the upper valley tributary to Austin. The plans of the King Midas include the erection of a mill when sufficient ore is blocked to justify it. There is a fine tunnel site lower down the hill, from which a drive will be made to tap the same vein at a depth of 800 to 1000 feet on its dip. This tunnel will be used to deliver the ore at a point where milling and general handling of the product will be most convenient.

The big mill belonging to the Austin-Manhattan will before many weeks be dropping stamps on Austin ores. It is reliably reported that G. D. Kilborn, for the Nevada Equity Company, will build here within the next six months and begin the hoisting of that already blocked. Mr. Kilborn has just returned from three months in Europe, and his plans have not been perfected. A ten-stamp unit will be started within the next sixty days on the Austin Manhattan. The mill plant will be installed according to the system suggested by a San Francisco metallurgist, who is superintending the installation. The new equipment will include a Chilean mill for recrushing, card tables, cone classifiers, tube mill, cyanide tanks and the Merrill filter process.

COPPER SMELTER.

BUSY AT YERRINGTON.

CARSON CITY (Nev.) Nov. 5.—It begins to look as though the smelter for the copper country is going to materialize without further delay. During the week the first shovelful of dirt was turned on the site at Yerrington. Engineer Boileau is present with a corps of men, driving stakes and completing the preliminary survey. The company has been going along and getting everything in shape since there was no trouble about finances, that have been negotiated six months ago. The first work will be the erection of boarding houses and offices and until accommodations are finished only fifty men will be employed. The plant will have a capacity of 1500 tons daily as the company has received assurances backed by guarantees that the adjacent mines will be able to furnish enough ore to keep the plant going. Hundreds of thousands of tons of copper ore are lying on the dumps awaiting the action of the smelter and the building will revive interest in the entire Mason Valley. The Bisulphide mine owned by the Yerrington is being retimbered and placed in shape for working. This property will be started at once as the ores will be needed for fluxes and it is the intention to have a large quantity ready for the first blowing in of the smelter.

ALAMO SHIPMENT.

CAREFULLY SORTED CARLOAD.

LUCKY BOY (Nev.) Nov. 5.—The Alamo, formerly known as the Hubbard lease, is preparing a phenomenal shipment of lead silver ore which is expected to run $50,000 for the car. It is not the desire of the owners to represent this as an example of the value of the property as they give it distinctly to be understood that this is a carefully sampled shipment. The car is about completed and is likely to get out the first part of next week. The Fairfield-Mitchell lease which has had ups and downs enough to dishearten the average observer is asserted to have entered into a good body of ore at a depth of 450 feet with a twelve-inch streak of rich silver black metal that is being sacked. The company expects a carload that will average $250 per ton. On the Ingalls property Ingalls has bought out his partners who were disgusted with the slow returns from what they expected to be a quick proposition and says that he is going to make a mine out of the property.

On the Oddie Shaft a streak of good ore was encountered in the shaft that gave promising returns. The company is well financed and in case the rich vein is not cut on the 300 foot level the shaft will be sunk deeper.

The McCormick Company is regarded as a dream of the promoters who have been using a lot of printer's ink for the purpose of making an impression and it is held by observers as remarkable that they should go into other camps when they say they have so much ore in sight here. The Broken Hills Company is deemed something of a joke owing to the constant reports of high-grade and the failure to connect with dividends.

In the Pamlico district ten miles east of Hawthorne, leasers who are operating on the big properties shipped five gasoline cans of bullion to the Carson City mint during the last week that gave the shippers a return of $5000. From the same vein a shipment of thirty tons was reduced at the Premier mill that netted the leasers $100 per ton. The placer properties are showing up well and the operators are believed to be nearing the channel as the gold is constantly becoming coarser.

NATIONAL'S OPENS.

UNION POWER IS BROKEN.

WINNEMUCCA (Nev.) Nov. 4.—Another important strike in National is that made on what is known as the Fender claim, owned by J. L. Workman, the discoverer of the district. The Fender claim is located on Auto hill and in a tunnel that has penetrated a five foot vein for thirty feet, ore is being taken out that assays $41.40 to the ton in gold and silver. The ledge matter is very similar to that in the bonanza property and every indication points to the exposure of rich shoots so characteristic of the Charleston hill bonanza. A significant feature of this new strike is that the ore near the surface only assayed $2 or $3 per ton. The importance of the find is the extent of the mineral belt as this property is at least three quarters of a mile west of Charleston hill.

Last operations were resumed as an open camp with the Goldfield scale of wages in vogue. During the time the mines were closed the disturbing element left the district, it is thought, as well as many who did not belong to this class. The famous Wihuja lease on the Therien has been taken over by the Coalition company. The workings of that lease are to be connected up with those of the Kindergarten mine, the lease shaft is to be straightened and equipped with a new hoist, and a new pumping plant is to be installed.

The Kindergarten vein which was opened on the 300 foot level of the new workings only a short time before the mines were closed, opened eighteen feet on its strike and by a raise of fifteen feet the vein carried two feet of ore at $150 a ton.

While the mill run from the lease of the Mazuma lease is not yet completed, enough has been taken from the plates to insure a good clean up. Another run will be made before the 10th of next month. Owing to the fact that the lower workings have had to be drained, the work of taking out ore on a large scale has been impossible. By next week, however, this work should be completed and a force of men put into the stope on the 400 foot level. The ore shoot has increased both in size and quantity with every foot of depth and when this is opened up from below the shipments should be large both in tonnage and value.

The Texas Wonder

Cures all Kidney, Bladder and Rheumatic troubles. Sold by Sun Drug Co., Los Angeles; or two months' treatment by mail for $1. Send for testimonials to Dr. E. W. Hall, 2926 Olive street, St. Louis, Mo.

(Authorized Political Announcement.)

Vote for H. J. Woollacott, candidate for Councilman at large.—[Adv.

CALIFORNIA.

WORK ACTIVE ON MOTHER LODE.

CALAVERAS AND TUOLUMNE ARE DRAWING MONEY.

Angelenos Investing in Mineral Properties in the Central Part of the State—Solano Farmers Want to Close Selby's Smelter, Which Blames Oil Refineries.

[SPECIAL CORRESPONDENCE OF THE TIMES.]

STOCKTON (Cal.) Nov. 5.—The Mother Lode mines in Calaveras and Tuolumne counties are more active at the present time than has been the case for several years. A large number of new properties are receiving attention, while the old producers show no sign of a falling off. Southern California capital is particularly active in new propositions, a large number of Los Angeles men having become interested during the past few months. One of the latest developments of this nature was the acquisition a few days ago of eighty acres of gravel lands near Columbia by the Tuolumne Mining and Development Company, composed principally of Southern Californians. It is intended to install a large dredge on these holdings, if tests prove satisfactory, and as the lands are located in the heart of a rich placer section, it is believed that the erection of a gold-ship will be commenced next spring.

The North Fork Consolidated Mines Company, another Los Angeles concern, has sent its new shaft down fifty feet, but is temporarily handicapped by the turning off of the power. The company has valuable holdings, and will probably construct a gasoline power plant to facilitate rapid work. The new five-stamp mill for the Eureka has been completed, and will be in operation as soon as connection is made with the power line. Custom ore will be handled until the production of the Eureka is sufficiently large to keep the plant operating at full capacity. A new hoist has been installed at the Gold Spring mine, near Sonora, and two machine drills are in operation in the sixty-foot shaft. The thirty-foot vein runs from $5 to $15 per ton, and is showing well with increasing depth. Sinking will be continued indefinitely. Diamond-drilling is about to start at the famous Dutch mine at Quartz. This property has been one of the great producers of Tuolumne, and large reserves remain in the upper workings. The drill will prospect the lower levels, and is expected to demonstrate the presence of large ore bodies at depth.

At the Melones the big adit is in over three miles, and will be continued five miles farther. Several veins running ten to forty feet wide are reported, and the 100-stamp mill is operating at full capacity. The tunnel is thoroughly equipped with electrical machinery and cars. This is one of the largest producers in Calaveras. The Utica continues to rank as the greatest property in the county, and is producing steadily. The big mill is operating at full capacity, and the present season is said to be the most prosperous record ed for many years. The Lightener, Etna-King, Angels, and a number of other important properties are maintaining a steady yield and developing good reserves of milling ore at considerable depth. Five stamps will be shortly added to the Easy Bird mill. Late developments in this property have opened large bodies of ore, carrying excellent values. The Montana mine has been secured by eastern capitalists, and will be extensively operated. A ten-stamp mill will be erected immediately. The Reiner Mining Company is actively proceeding with the development of the lower gravel channel. It is eighteen feet thick, runs about $2.50 per ton, and lies at a depth of 240 feet. It is worked through a triple-compartment shaft. Southern Californians are largely interested.

ANOTHER SMELTER ROW.

The case of Solano County vs. the Selby Smelting and Lead Company is still attracting considerable attention. The hostile interests are straining every nerve to keep the smelter practically closed, while the company is actively endeavoring to prove that the fumes from the big plant are not causing any damage to vegetation or endangering health. Costly devices to eliminate the escape of the gases have been installed, and the company contends that the damage attributed to its plant is proceeding from the oil refineries in the immediate neighborhood. This has been one of the hardest fought cases ever tried in a California court, and promises to be long drawn out. On the result will depend to a marked extent the future battles between smelter operators and conflicting interests in this State.

MARIPOSA COUNTY.

The Mariposa county gold belt is showing considerable animation. The Mountain King mine has opened rich ore in the lower level and will probably increase the capacity of the mill in the near future. The ore bodies in this property have been proven for several hundred feet and deep developments are showing good results. At present the ten-stamp mill is in full blast, but is unable to handle the ore produced. At the Hite Cove twenty stamps are in commission, and before the end of the year it is expected to have fifty in operation. Large bodies of ore running into milling values have been demonstrated in the lower levels and the property is about to enter on the largest production in its history. At the Clearing House some good ore has been opened. Operations are proceeding steadily. The Josephine, Mariposa and other large producers are maintaining their usual rate of production.

MONO COUNTY.

The Standard Consolidated Company at Bodie has inaugurated the leasing system and large sections of its extensive holdings will be thoroughly explored by this means. Operations in the main workings will continue on company account. As soon as possible large electric pumps will be installed and developments carried forward in the lower levels, which have been full of water for twenty years. The mill is operating steadily on good-grade ore from the upper levels. At Masonic the Pittsburgh-Liberty continues to produce rich ore. No attention is being paid to the immense reserves of low-grade quartz, but this will be handled immediately following the completion of the railway line. The company is reported to be producing excellent profits. The Golden Cycle, Boston Masonic, Jump-up-Joe and several others are showing well. The United States Gold Corporation is pushing extensive work at the Sunny Jim and adjacent properties.

ALLEGHENY OPERATIONS.

High-graders raided the assay office of the Rainbow mine at Allegheny last Friday and secured about $500 in specimens and amalgam. They also visited the tunnels of the Rainbow Extension and Twenty-one mines, but were unable to secure anything of value. Heavy doors have been placed at the entrance of both tunnels, a precaution that will be probably adopted by other companies. C. C. Crary of Allegheny and J. C. Spencer of Wyoming have purchased the Colorado-Yellow Jacket and will commence active work at once. The adit is in 300 feet with good ore in sight. It will be continued to cut the rich ore bodies developed by neighboring properties. The Red Star, Rainbow, Gold King and one or two others are milling good-grade quartz. Drifting for the main ledge at the Tightner is progressing.

SHASTA COUNTY.

At a meeting held in Redding last Saturday the Executive Committee of the Farmers' Protective Association of Shasta county agreed to extend the time for the Balaklala Copper Company to devise means of controlling the escape of damaging fumes from its plant at Coran. Hhis was in answer to the request of high officials of the company. It is probable that the Balaklala people will adopt smoke condensing devices. At the Mammoth the erection of the baghouse is proceeding and will be in operation by April 1, 1910, according to Manager Frederick Lyons. Furnace No. 2 is being provided with a settler similar to that in use by furnaces Nos. 3, 4 and 5. The remaining four furnaces are operating steadily. At the Spread Eagle excellent ore is being developed and a shipment will be made within a few days to the Selby smelter. The new drift is in sixty-two feet. The Milkmaid is producing good-grade ore. The mill is again in commission.

Large deposits of asbestos and talcum have been discovered by San Francisco people in Trinity county and a syndicate is being formed to work the properties extensively. Specimens of the minerals brought to San Francisco shows the deposit to be of high quality. The discoverers state that a power site will be purchased and operations on a large scale commenced as soon as the winter is over.

The Champion Gold Mining Company has been formed by Chicago capitalists to take over and operate the Champion mines at Nevada City. The company is organized at $3,000,000 and expects to commence activities before the end of the winter. The Champion group has a productive record of $20,000,000. At present eighty men are employed and thirty stamps are in operation. The entire milling capacity is 140 stamps. Four shafts have been sunk on the property, but the new concern will sink a vertical shaft through which the extensive acreage will be advantageously worked. George F. Fitzgerald of Chicago will be manager.

ARIZONA.

MIAMI COMPANY BUSY BUILDING.

THREE HUNDRED MEN WORKING NEAR GLOBE.

Old Dominion Has Twelve Hundred Men Employed in Mine and Smelter and Produced in October Three Million Pounds of Copper. What Ray Is Doing.

[SPECIAL CORRESPONDENCE OF THE TIMES.]

PHOENIX (Ariz.) Nov. 5.—About 300 men are working on the new Miami copper reduction works near Globe. Grading for the concentrator is done and actual construction will begin within a few days. Preparations are being made to build a power plant of the most modern character, the mill and power plant together costing over $1,000,000. New offices and a large number of cottages will be built at once. In the mine over 40,000 feet of work has been done already and the ore is to be extracted by top-slicing and by the caving system. First to be worked will be the ore from the 370-foot level to the surface, a block in which it is estimated there are 3,500,000 tons. Nine levels have already been established and about 3000 feet of work is being done a month. It is asserted that over 12,000,000 tons have been developed, from which it is expected an average of forty pounds of copper will be extracted per ton at a cost not over 9 cents a pound. The company is about to issue $1,500,000 first mortgage 6 per cent. bonds, to pay for work in progress.

In the Miami district is a new incorporation, the Boston-Miami Development Company, which has forty-two claims, acquired by F. W. Hoar, formerly manager of the Old Dominion works. The land has been bought at a total cost of $400,000, on which the payments will extend over a period of three years. Two churn drills have been ordered for development purposes. The copper lies in gray schist and porphyry and is especially suitable for concentration.

About twenty tons of high-grade matte is being turned out a day from the new Arizona Commercial smelter, shipped by rail to the converters of the Old Dominion smelter, three miles distant, for final reduction. The company employs about 400 men.

Nearly 1200 men are in the employ of the Old Dominion in its mines and smelter, and the greater part of October four furnaces were being operated in the smelter. The product of copper was nearly 3,000,000 pounds.

An engineering party is reported to be in the field between Red Rock and the Gila River, presumably laying out a line for a railroad, by means of which direct communication can be had between the Sasco smelter and the mines at Christmas lately acquired by the Development Company of America. It is told that one of the principal reasons for the purchase of the Christmas mine was the advisability of securing its sulphide ores for mixing with the siliceous ores of the Imperial mines, being smelted at Sasco. From Red Rock to the Gila is only thirty-five miles.

RAY'S OPERATION.

Within a developed area of only ninety-six acres, report has been made to the Ray Consolidated directors of the development of 38,300,000 tons averaging 2.26 per cent. copper in deposits averaging 114 feet in depth. Twelve drills are developing the property. An additional report upon the ground of the Gila Copper Company, an associate corporation with the Ray, shows development of about 5,500,000 tons, averaging 2.05 per cent. copper with an average ore blanket of 123 feet depth. The Ray Central Copper Company has also reported development of millions of tons and has issued a statement that it will soon start work on the building of a 1000-ton concentrating mill.

Added to the many already in existence in the Kelvin country is a new incorporation, the Overland Copper Company, owning a group adjoining the property of the London-Arizona Copper Company. The company has been organized by John F. Campbell. P. F. Walsh is superintendent.

OTHER OPERATIONS.

Ore shipments from the Copper Creek mines, fourteen miles east of Mammoth, average 20 per cent. copper. The Copper Creek Company has nearly completed a 250-ton concentrator. It is probable that this district will be reached by a railroad from Winkleman within a year.

Morrison & Bernstein are building a ten-stamp mill on their gold property near Morenci.

An immense copper ledge lies north of Phoenix, twenty miles east of the Phoenix mines, on the Blue Bird property, owned by W. E. Thomas, clerk of the Maricopa County Board of Supervisors. At 100 feet of depth the ledge is seventy-two feet wide, assaying about $2 to the ton in gold and above 3 per cent. copper, with 40 per cent. iron and 30 per cent. sulphur, constituting an almost self-fluxing ore and giving additional value to the property. A deal is on whereby it is probable that the mine will be purchased for $200,000 by interests connected with the Old Dominion.

Much work is being done on the old Jack Rabbit mine in Cass Grande district, where power pumps have had to be sent down to control a water flow struck on the 400-foot level.

The Helvetia Mining Company abandoned its steam traction engine, is testing a lighter gasoline road engine, with which it is believed economy can be secured in hauling between the camp and Valls station.

A drift has been driven about forty feet into the ore body lately struck on the 500-foot level of the Shattuck mine. The ore is an oxide, carrying about 15 per cent. copper. Col. Powell general manager, states that there is no truth in the report that the Calumet and Arizona has absorbed the Shattuck, though the two interests are very closely joined. A. B. Hodges has been appointed manager of the Shattuck.

The ground of the Boston-Courtland Company at Courtland, is to be explored by means of a large churn drill, capable of sinking an eight-inch hole.

Lead ore of high grade has been struck in the Comanche Chief mine near Paradise.

SONORA DEVELOPMENT.

The Calumet and Sonora property near Cananea is materializing into one of the most extraordinary zinc and lead mines in the world. It is being developed by three shafts, two of them about 300 feet deep. Shipments of 100 tons of the ore were made to Joplin, Mo., before the duty on zinc was put on, and returned rich results. A concentrating mill is being built at the mine and hereafter the concentrates will be sent by way of Cananea and Nogales to Guaymas, thence to be shipped by water to Swansea, Wales and to Antwerp, smelters at both points having made very attractive offers for the concentrates.

The mill of the Creston de Oro in Moctezuma district, Sonora, is again at work after an expenditure of $3000 in repairs.

MOHAVE COUNTY.

A new process is to be tried for the concentration of the ores of the Tennessee Mining Company at Chloride, Mohave county, under the direction of John H. Hurin of Los Angeles, president of the corporation, who has lately been studying processes in the lead and zinc districts of Missouri. The ore runs about sixteen ounces zinc. The tailings aggregating about 20,000 tons, are to be worked over with fresh ore from the mine.

The Keystone mine at Mineral Park, lately bonded by S. R. Porter of Los Angeles, is being unwatered and a contract has been let for sinking.

The Farley claims in Humbug district, together with the ten-stamp mill, have been bonded by a Philadelphia company, and will be extensively developed.

AROUND PRESCOTT.

Bullion is being received in Prescott from the Belle claims on Santa Maria Creek, where J. K. Miller is operating a small single stamp mill that handles about 200 pounds of ore an hour and is propelled by a two-horse-power gasoline engine.

The stockholders of the Montezuma Gold and Silver Mining Company in Prescott, have declared forfeited the option on the mines of the Pacific Gold Company. The property is situated on Groom Creek.

COAL AND ASBESTOS.

Assessment work is being done by a Phoenix company on coal claims east of Winkelman. Samples have been brought to Phoenix and tested in forges and declared of excellent quality.

A number of Prescott business men have filed on four sections of coal-bearing land in southern Navajo county in the Black Mesa forest reserve. The field is supposed to be an extension of the Gallup coal measures.

Asbestos of an excellent quality, asserted to be from a ledge eight feet in width, exposed for half a mile, has been brought into Yuma by B. H. Fish, an old prospector. It comes from the Eureka district, forty miles above Yuma on the Colorado River.

A large deposit of opalized chalcedony has been found by Ross H. Blakely in southern Mohave county, eight miles from the Big Sandy.

IN THE EARTH.

RARE MINERALS, METALLURGY AND CHEMISTRY.

To Correspondents:

This department is not conducted for pay. Its object is to convey reliable information of interest and value to the public, and it is not for the private benefit of any miner, collector, speculator or prospector. Correspondents are particularly cautioned to take careful note of the statements and injunctions contained in the paragraphs below.

(1.) Specimens must be small and bear a tag giving name and address of sender, and the general—not exact—locality from whence the specimen was taken, also the name of it as nearly as the sender knows. Send, also, with the specimen a clearly-written letter briefly describing the find and what the finder wishes done with it. The letter must be properly dated and plainly signed.

Letter and specimen must be in one package, not in separate inclosure.

(2.) No attention will be paid to anonymous letters or to letters signed merely with initials.

(3.) No examinations of samples or specimens will be made in cases where The Times may decide that the specimen and inquiry are not of public interest. This office does not undertake to perform the work of an assay office.

(4.) Inquiries relative to matters of purely personal interest will not be answered.

(5.) When no response to an inquiry made or specimens sent appears in these columns, the inquirer will understand that his inquiry does not come within the purview of this department.

(6.) It is impossible to return specimens as they must necessarily be destroyed or impaired in the process of analysis.

Address invariably The Times.

Phosphate Rock and Septaria.

LOS ANGELES, Oct. 13.—[To the Editor of The Times:] Herewith I hand you sample of ore from near Beaumont, which I believe to be apatite (phosphate of lime.) Is there any phosphate rock in Southern California? If there is a locality, please give it with percentages and descriptions. Thanking you in advance for your trouble,

Yours truly, J. C. W.

ANSWER: Mineralogically, there is no phosphate rock of commerce, (phosphate of lime,) in Southern California. Amblygonite occurs there, however, which, further on, will be described, etc.

The sample you submit is septaria (turtle stone,) Roman cement, and carries no phosphoric acid.

Amblygonite is a fluophosphate of alumina and lithia, and averages: Lithia, 10 per cent. with over 40 per cent. phosphoric acid. It occurs in commercial quantity in San Diego county, and will at an early date be sought after for the two elements stated. "An estimate made by the chemist of the American Lithia Company, previous to the recent development, indicates the products and possible profits of the industry. . . . Products derived from 5000 pounds of amblygonite per day, using 7000 pounds of caustic soda in reduction: Lithium carbonate 830. Tri-sodium phosphate, 5,000. Sulphate of aluminum, 3,000. Phosphate salt, 1,000. Caustic soda (recovered at half cost) 3,000." Pounds respectively.

Pyrrhotite.

CORONA, Oct. 13.—[To the Editor of The Times:] Under separate cover I am sending you a sample of ore that comes from British Columbia. I have not had same assayed and therefore do not know for a certainty what metals of value, if any, that it may carry. Will you kindly define for me. Will add that the ledge from which it comes is very large indeed, and this sample is from the surface. Thanking you in advance, I beg to remain,

Yours very truly, F. M. B.

ANSWER: The iron disulphide (pyrrhotite) is observable throughout the mass in microscopical character, and with a very low per cent. of chalcopyrite (yellow copper ore of the mining boys.)

Besides the copper values noted we find present nickel in very low percentage. Not tested for gold and silver.

Chalcedony.

FARMERSVILLE (Cal.) Oct.14.—[To the Editor of The Times:] Your letter of recent date at hand post marked "San Francisco," I will send stones for examination as soon as I can get word from Dead Letter Office at Washington, D. C., in regard to missent letter. This letter was registered so that I might ascertain whether I am truly corresponding with the Los Angeles Times. As you never received the stones sent to you for examination, I have changed my mind about sending stones while writing letter. I herewith inclose samples.

Yours respectfully, J. E. L.

ANSWER: The samples you submit are quartz, and mineralogically named at subheading.

Siliceous Talc and Pyrrhotite.

LOS ANGELES, Oct. 14.—[To the Editor of The Times:] Being a close reader of you "In the Earth" columns I beg to enclose a couple of samples for your inspection. Please kindly name No. 1 and, also, inform me as to contents or rather composition of No. 2, this sample consists chiefly of iron pyrites, but when these are concentrated and treated with nitric acid or pocket smelter, I get a white metal on which nitric acid has no effect (cold,) which partly dissolves in the boiling acid leaving a bright microscopic lot of flakes. One assayer has pronounced it vanadium, another has suggested platinum, one manganese, etc. Feeling assured that your analysis will prove correct I await your reply. The samples are from northeastern part of Orange county. Respectfully, C. W. B.

ANSWER.—Sample No. 1 is a whitish mechanical mixture of silica, alumina and talc.

Pyrrhotite with pyrite (miscroscopal) is present in No. 2. We concentrated some of the rock and find that cold nitric acid partly dissolves the concentrates, and then, boiling the acid mixture more of the substance goes into solution with deposition of insoluable quartz. We find, further, that zinc is present, as also trace only, of nickel. Platinum is not present in the sample. Platinum is but slightly affected by nitric acid. The sample was not tested for gold and silver.

Platinum Not Present.

LOS ANGELES, Oct. 15.—[To the Editor of The Times:] I will appreciate it very highly if you will tell me what the enclosed sample contains. Have been informed it carries cobalt and platium. Thanking you in anticipation, I am, yours truly, J. A. D.

ANSWER.—We find no platinum present in the sample. If its approximate locality (where found) had been stated by you more definite information could be given you.

Pink Fluorite.

BISBEE (Ariz.) Oct. 15.—[To the Editor of The Times:] I am mailing in this package some samples from a stringer on my claim twenty-two miles south of Bisbee which I believe to be carbonate of manganese from its rose-red color.

Will you please state in your "In the Earth" what the substance is if not what I call it and oblige, yours very truly, D. L.

ANSWER.—The sample is not rhodochrosite (manganese carbonate.) It is fluorite (calcium fluoride) and of the rare rose-red color. "Fluoride resembles some of the gems, but its softness and its easy octahedral cleavage when crystallized at once distinguish it. Its strong phosphorescene in

Platinum Present.

CALLAHAN, Siskiyou county (Cal.) Oct. 15.—[To the Editor of The Times:] Please name and describe the samples of mineral in your "In the Earth" that I inclose herewith and numbered 1, 2, 3 and 4. All of the ores are from this section. I believe that No. 1 sample is either chrome iron or tungsten; No. 2, topaz? No. 3, tungsten, and No. 4 is concentrates. What is in these concentrates? Thanking you in advance for information asked for.

Yours truly, H. C. S.

ANSWER: Tungsten (wolframium) does not occur native. From the appearance of No. 1 you probably have wolframite in mind (tungstate of iron and manganese.) Sample No. 1 is iron, black in color; luster somewhat metallic; hardness, 5.5. Sp. gr., 4.5; slightly magnetic; crystals tabular; infusible before the blowpipe. The specimen is titanic iron ore, known also as ilmenite and menaccanite. Sample No. 2 is chalcedony, a variety of quartz. Sample No. 3 is massive magnetite (magnetic iron ore) with hematite present. No. 4—"concentrates." This sample is very rich in platinum values (platinum and the platinum group,) with microscopical crystals present of quartz, garnet, monazite, hematite, ilmenite and magnetite. If you can produce concentrates—in quantity—such as is shown by the sample, both you and your mining locality should grow wealthy, as it were.

Lepidomelane.

PALA, Oct. 16.—[To the Editor of The Times:] The specimen I am sending you comes from a claim of mine several miles southeast of Pala. I cannot name it, but think it must be decayed tourmaline. Will you please describe it for me in "In the Earth" and oblige, Yours truly, J. E. Y.

ANSWER: The sample belongs to the mica group, and is named at the subheading. It contains more iron oxides than biotite (black mica.) It is made up of a mass of black scales. It is soluble in hydrochloric acid with separation of silica.

SCALP-CUTTING ARGUMENT.

H. M. Palmersheim, foreman of the city water department, was struck on the head and his scalp cut during an argument with a man in Elysian Park, yesterday morning. At the Receiving Hospital, where the laceration was sewed up, the foreman said his assailant's name is Kelterer.

See the City from Mt. Washington at Night. A Wonderful Spectacle.

THE MT. WASHINGTON EAGLE

MT. WASHINGTON, SUNDAY, NOVEMBER 7, 1909. NUMBER 48

Mt. Washington Eagle

Published Sundays in the Interest of

MT. WASHINGTON

Circulation, 85,000 Copies—Largest in the World of Any Similar Publication.

C. PERRY, . . . GENERAL MANAGER.

Office—140 West Fifth Street, Los Angeles
Ground Floor Security Building.

WASHINGTON—highest and most beautiful all Los Angeles residence districts—has now passed the "pioneer stage" of its development. It is a full-fledged, wide-awake living place. The residents of this ideal spot are the type of people you like to live near. If you visit Mt. Washington, not because they were seeking a desirable living place—but because this grand old eminence provides every desirable residential element that Los Angeles affords—and many exclusive features, possessed by this district. They keenly appreciate the unsurpassed advantages of their chosen living place. If you visit Mt. Washington—do not hesitate to talk with these enthusiastic residents. Let them tell how it feels to live on this commanding eminence. Ask them questions—they will surely be glad to answer them. Go today and learn why Mt. Washington has had such tremendous residential success.

EXTENSIVELY ADVERTISED

Mt. Washington Famous from Coast to Coast

Mt. Washington is certainly becoming well advertised. It is today well known all over the United States as one of Southern California's greatest points of interest. This rapidly growing prestige has a tendency to strongly stimulate values on the lofty residence district. Prominent real estate authorities who have recently visited Mt. Washington predict that present values will double within a year. According to this prediction, property on the mountain ought to be a strong subject from an investment standpoint.

YES—

Mt. Washington homes are nearly one thousand feet above the sea level.

Sightly villa lots from 75x150 to two and three acres.

Rich, "responsive" soil. Fine opportunities for the amateur or professional florist and gardener.

Pure water developed on the property from the company's own plant is piped to each lot.

Magnificent boulevard and parkway system.

Desirable building restrictions.

Fifty miles of mountain ranges, three great valleys, a half dozen cities and the ocean, are visible from Mt. Washington.

The coming "show place" of Los Angeles.

Mt. Washington Property

See Robert Marsh & Co.

est Fifth Street, Ground Floor, Security Building

HORACE E. SMITH,
Resident Agent on the Mountain.

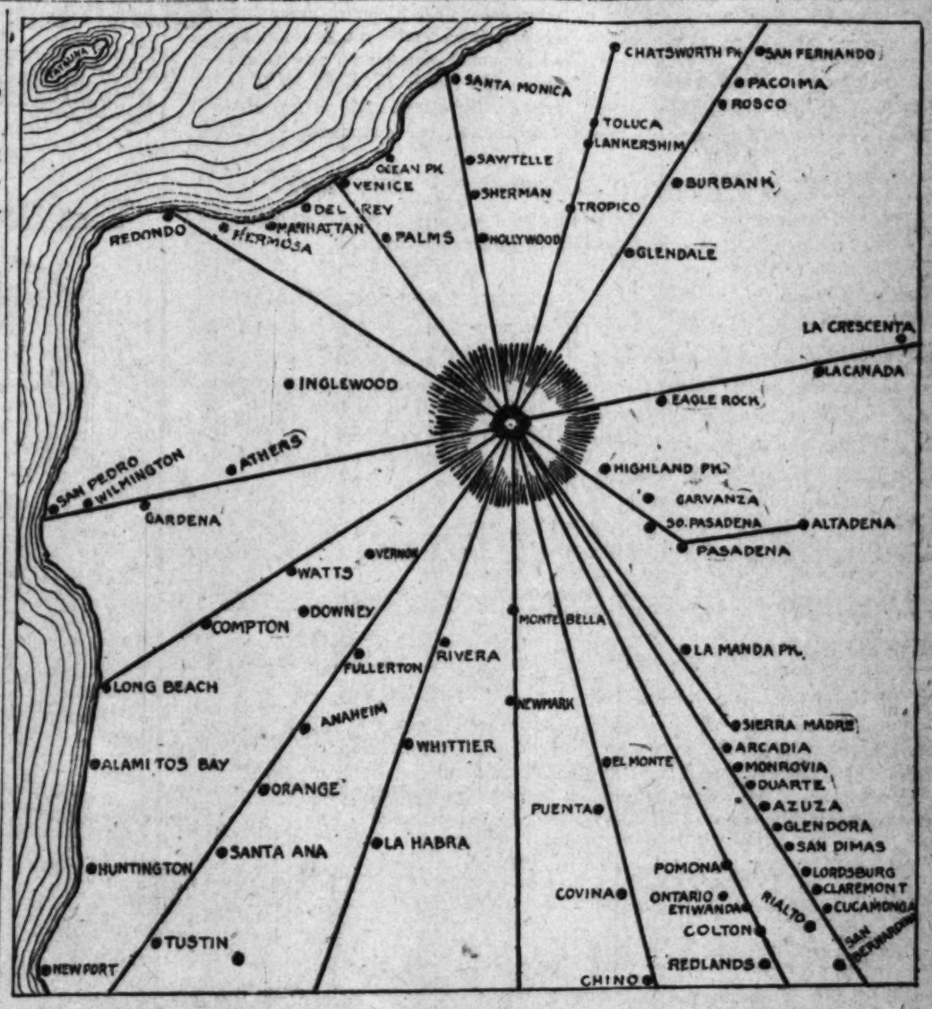
WONDERFUL SCENIC TRIP FOR TEN CENTS

Mt. Washington Resident Claims the Incline Railway Ride Is Worth a Dollar

One of the prominent residents of Mt. Washington, in a talk with an Eagle reporter this week, said: "I wonder if the people of Los Angeles fully realize and appreciate what a wonderful scenic trip the Los Angeles and Mt. Washington Railway Company is affording them over their unique incline, for the insignificant sum of 10 cents. The round trip is easily worth a dollar, and any tourist would be glad to pay that amount, if it were required. Think of the wonderful panoramic view that is visible from the cozy cars as they ascend the three thousand feet of incline road—the same length as the Mt. Lowe incline. When I travel over this wonderful little scenic road every day and realize that each trip costs me only 2½ cents, I congratulate myself. No matter how strenuous my day's work has been—when I step onto one of the incline cars in the evening and gracefully ascend from the dust, noise and turmoil of the city, to the quiet grandeur of beautiful old Mt. Washington—I am physically and mentally renewed. I tell you, man, Mt. Washington living is a perpetual tonic. You really can't grow old if you live up here."

This man is right. Of the thousands who visited Mt. Washington via the incline—few fully realize the absurdly low price that residents pay to travel back and forth over this wonderful road. Even the visiting public are charged only 20 cents for the round trip.

Compare this price with the cost of any other incline trip in the world. You'll find it is ridiculously low. This road was not built to be operated for big profits—but to provide quick and practical transportation to the summit of Mt. Washington. It is the railroad that has made Mt. Washington a residential possibility.



Seventy-five cities and villages are visible from Mt. Washington. Bring your field glasses.

ING TOGETHER.

MERGER OF PROPERTIES.

SOLIDATED TAKES CUMBERLAND.

Boom Tied Up by the ...e on Strike Begun in ...ahoma Say They Will ...Amalgamated Works ...ated.

[SPECIAL CORRESPONDENCE OF THE TIMES.]

...-Word is expected here ...the consolidation of the ...lidated and the Cumber... been effected, for today ...meeting of the former's ...k New York, when the ...Cumberland Ely was ... No doubt exists here ...nation being perfected, ...three and one-quarter ...berland Ely for one of ...idated, the directors ...y voted for the procedi... merger the capital... Nevada Consolidated ...00 shares, making ...00. The stock being ...a share, this makes the ...property of the merger ...

...Ely has been closed ...last July in consequence ...but it is probable that the ...will open the ...veteran ...and they have declared ...not to any compromise ...Federation. The Ne... ...is shipping and ...ore plant 6400 tons a ...main shovel pit at Cop... ...trans the capacity, but ...to keep up the out... ...necessary to draw upon ...ground reserves. This ...in the event of a very ...which would make the ...more difficult of extrac...

...pit has been extended ...few weeks by means ...to at least a width ...a depth of 170 feet. The ...driven by the drills ...present eastern edge of ...Eureka fraction shaft ...which ground sur... ...producer of the Nevada ...on the east, south and ...drill hole was com... ...dropping at a depth of ...was driven through the ...distance of 140 feet, when ...was passed through for ...feet, at which depth the ...ore, and was in it ...mark to the depth ...

...company will ship its initial ...to the Selby claim on ...the Salt Lake smelters for ...returns of 4.25 per cent. ...is said to be the richest ...ever won out of the ...the regular con... ...the Eureka fraction ...which is about 300 ...concentrated ore ...down to a ...is designed to ...and the calcu... ...will reach ...

...Giroux Con... ...a big hold... ...recent ...Since ...the presi... ...given ...has de...

...veloped the ore, both in the porphyry and in the lime, and Mr. Cole's pet formation is the lime. A drill was ordered placed on the Richard claim, south of the Bunker Hill. Porphyry ore is being hoisted. This drill hole is the largest ever sunk in the district, being thirteen inches in diameter, and starting with a ten-inch casing. The drill was sent down through the lime for a depth of 465 feet, when the ore was encountered. At 490 feet the drill went out of the ore and into rhyolite for twenty-five feet, when the ore was again encountered and continued for thirty feet, when rhyolite was again struck. This lasted for about twenty-five feet, when the ore was again located, and this time it continued below the 600-foot mark.

How much further the ore may go is not known at this time, but it is known that the Giroux has more than 100 feet of new ore, and the percentage of copper is very high, some beautiful native specimens having been taken from the hole. The encouraging feature is that it will probably tend to hurry the improvements which have been promised by the Amalgamated, which include a concentrating and smelting plant, and President Cole has said that the reduction plant will equal that of the Guggenheims, which means the expenditure in the district of several millions in the near future and a wonderful increase in production. On the Giroux a five-compartment shaft is being sunk and upraised and will be the main working of the property. The Giroux has five shafts from which the ore is being taken.

Another enterprise, which is going to help the district in no small way is the Ely-Goldfield Railroad, which is an assured fact. Reports and surveys are being gone over in New York, and the only thing on which the road is said to be hanging back is the advisability of carrying the road through Hamilton. The drive from Goldfield to Hamilton shows as fine a road as could be desired, but between Hamilton and Ely are two high mountains. It might be possible to locate a pass over these ranges through which the road could be run, but if a new survey were to be made, three or four months would be required for the work. Whether this would mean that much delay, or whether work could be or would be commenced both from the Goldfield and Ely end right away is not known.

There is also talk of continuing on the survey which has been made, and running a spur to Hamilton. At the latter place more than 1,000,000 tons of ore have been blocked, and, of course, the new railroad would be very desirous of handling that very remunerative commodity. If the road be run by way of Hamilton, which is fifty miles from Ely, not more than seventy-five miles of the present surv... would be available.

BUTTE STRIKE.

The New Superintendent Gets Pay Ore Where Several Others Had Failed.

A rich strike, one of the richest in Butte county, has recently been reported in the Huleton district, located about ten miles from Oroville, in the Phoenix, an old mine, operat... years ago on the Bobbie's Blue Ledge, and is owned by a Dr. Burke of Santa Rosa, and Arthur Grigsby of San Francisco is superintendent. W. H. Lattimer of Los Angeles is also interested. The total loss to the interested parties has been estimated, after seven years hitherto fruitless effort to put it on a paying basis, at $60,000.

When Mr. Grigsby took charge under the new ownership, he examined the situation carefully and commenced operations from an entirely different point, and at a depth of 150 feet he took out a chunk of nearly solid gold, worth over $1500. In addition to this, he sent fine gold specimens, asserted to be $60,000, to the owner at Santa Rosa.

Arrangements are being closed for active and intensive working, and Mr. Lattimer recently left Los Angeles to make a personal inspection of the property and direct operations after conferring with Mr. Grigsby at San Francisco.

MOJAVE COUNTY.

GOLCONDA HAS GOOD RETURNS.

EIGHT HUNDRED TONS OF ZINC IN OCTOBER.

Amount Actually Went to Smelter and Advices Indicate Net Profit of Ten Thousand Dollars for the Month—Over Hundred Thousand to This Date.

[SPECIAL CORRESPONDENCE OF THE TIMES.]

KINGMAN (Ariz.) Nov. 5.—In the monthly bulletin issued by the management of the Golconda zinc mine to its stockholders, the production for October is given as 800 tons actually shipped to the smelter and about 1000 tons of milling ore placed upon the dumps. With nearly half the cars reported from the smelter by wire, the value of the ore shipped is estimated at about $18,000. The expenses, including the costs of all development, amounted to approximately $10,000, leaving a net profit of about $8000, with as much more due from milling ore. To date returns have been received from 191 cars, netting $95,546.45; twenty-four cars of ores and residues in transit are estimated at $20,000, making a total of 215 cars netting $115,-546.45.

At the Expansion Mine in the Union Pass District, six miles from Gold Road and in the same River Range, the erection of amalgamating mill and cyanide plant is well under way. Foundations for the three forty ton cyanide tanks are nearly completed and three of the six stamps are in place. The air compressors are being moved and will be housed with the mill. Cross-cut No. 2 on the south end of the mine is in 300 feet; and from this point drifting will be started with air drills as soon as the compressors are available, and will be continued for 600 feet, resulting in a back of 900 feet from the apex of the mountain. On the north end of the ledge a raise will be driven from cross-cut tunnel No. 1 to connect with the bottom of a 250 foot shaft, in which large mill samples taken recently prove ore averaging $10 per ton all the way down.

On the adjoining Tragedy Group, bonded several months ago by New Jersey people, a tunnel being driven to cut the ledge is in 260 feet. Occasional stringers of quartz are being found in the breast, and the the ledge proper will probably be encountered within the next fifty feet. The Tragedy is a large quartz ledge running parallel with the Expansion, and like the latter, is known to assay about $10 on the surface.

At the Gold Bug Mine in the Weaver District the shaft has reached a depth of 500 feet and a station is being cut preparatory to drifting the 120 feet necessary to get to the ore shoot. The main ore body as developed on the 300 foot level is about 100 feet in length and from three to six feet wide, carrying an average value of a little over $20 per ton in gold and silver. Part of this ore is rich enough to be shipped, and the remainder will be treated either at a new mill to be erected at the mine or at the present plant on the Colorado River.

A. L. White of Lima, Ohio, who with Dan S. Richards and Walter Fellows, has been examining mines in the Chloride District the past week, bonded the Midnight properties owned by the St. Charles brothers this morning for a consideration said to be $100,000. Active work will be started immediately under the direction of Mr. Fellows. The Midnight is in the copper belt extending over Chloride and Mineral Park, and like its neighbors, the Pinkham and the Keystone, it has a fine record of production. Development in the latter mines has also been resumed recently.

On a claim about eight miles east from Stephens' ranch on the Sandy, Ross Blakely has found a gem stone pronounced by local experts genuine fire opal. The surface rock in which the find was made, is an opalized chalcedony, and when cut and polished makes a very handsome gem itself.

Otto Sussman of the United States Zinc Company is looking over the Golconda and other mines in the Union Basin District.

About twenty mines of the county have sent large samples of their ores to the territorial fair at Phoenix.

MAYFLOWER AHEAD.

Pioneer Property Likely to Be in Dividend Class Before Very Long.

RHYOLITE (Nev.) Nov. 5.—The Mayflower with its increased stamp capacity will be the next bidder for the dividend class. Between the 300 and 400-foot levels a handsome body of ore has been opened that runs from $50 to $75 a ton. Though the officers of the company are saying nothing, it is known that regular shipments of bullion are being made. The main shaft is being sunk below the 500 level primarily to develop more water for use in the mills. Already it has increased the quantity as the water is coming freely into the shaft. The work in the Starlight shaft is progressing very satisfactorily. The rock encountered, though not in the vein proper, assays from $4 to $6. The shaft is down 225 feet and it is expected that through this shaft another ore shoot will be opened. All the mills are doing excellent work and should there be any considerable body of ore struck in the Starlight ground it will be necessary to have additional milling capacity to keep up with developments.

The Pioneer lease management has been forced to call on Rhyolite for more freight teams as the drifts are cleared, the ore blocked ready for stoping and three carloads in the loading bins. Two outfits have been sent to Pioneer to relieve the congestion and aid in an increased output. Everything in and about the lease is in magnificent condition. There is more ore area, greater general average, and increased receipts.

CATHOLIC LADIES MEET.

An enthusiastic meeting was held by the Catholic ladies of St. Vincent's Parish last Thursday evening to arrange to organize the Ladies' Catholic Benevolent Association and on Wednesday evening, November 10, at 7:45 another meeting will be held in the college parlors to complete the organization. All Catholic ladies are invited.

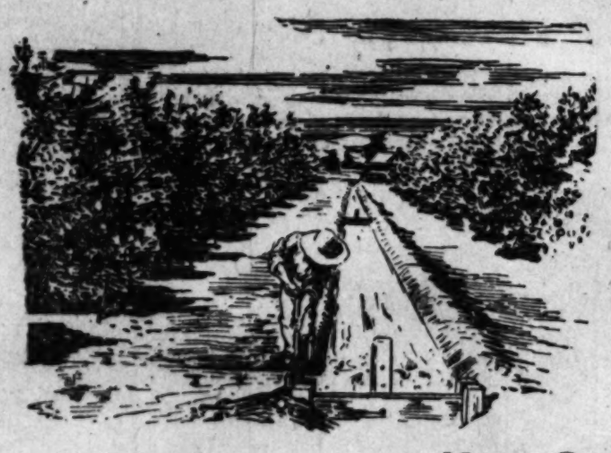
MARRIED IN HOLLYWOOD.

Announcement is made of the marriage of Mrs. Derill to J. W. Jackson of New York. The ceremony was quietly solemnized at the home of the groom's sister, Mrs. A. F. Denormandie, in Hollywood on Tuesday evening.

Not the (Black Hand).

But the FOUR BLACK HANDS. See page 10, Part II, in today's issue.

The Foundation of a Fortune



Yorba Linda Orange Land

An Investment---Not a Speculation

You could buy Yorba Linda Orange Land as a speculation, and without improving it make a splendid profit. You can't stop the progress in the district, and progress is what enhances the value of real estate. By improving Yorba Linda Orange Land you can increase its absolute MARKET value five times. We will show you how to make money the very first season. Others have done it. Why not you?

5-Acre Tracts $1250 and Up

SMALL PAYMENT DOWN—MONTHLY TERMS

See G. H. MacGinnis, with

Janss Investment Co.

320-335 Pacific Electric Building

Phones—Home 10345; Broadway 2468. Corner Sixth and Main, Los Angeles

MADE IN SOUTHERN CALIFORNIA

PATRONIZE HOME MANUFACTURERS

HOME MADE—BEST MADE—GIVE THEM YOUR TRADE

BEER AND WINES.

YOU SHOULD DRINK
Mathie's "RED RIBBON" Beer,
Because—
It's made from best Wisconsin malt and imported hops; purest water; contains but 3 per cent. alcohol; is a liquid food containing highest nutrition values; is recommended by all physicians and is "Made in Southern California."

CAN MANUFACTURERS.

LOS ANGELES CAN CO.
850-70 N. AVE. 19. East 322. C1472.
Packers and Miscellaneous Cans

HOUSEHOLD CHEMICALS.

Schalk Chemical Company
HYDROPURA
Water Softener and Cleanser. For toilet, bath, kitchen and laundry. For sale by Grocers and Druggists.

AUTOMOBILES.

TOURIST AUTOMOBILES
A Good Make Because They Make Good.
AUTO VEHICLE CO.
CORNER MAIN AND TENTH STS.

OLIVES AND OLIVE OIL.

HAAS, BARUCH & CO.
IRIS BRAND OLIVE OIL
THE OIL OF QUALITY

OPTICAL.

FRESE OPTICAL CO.
644 S. SPRING ST. Main 1042. P1342.
MATHEMATICAL AND ENGINEERING INSTRUMENTS.

BEANS.

F. F. STETSON & CO.'S
PORK AND BEANS
SIX VARIETIES.

INDIAN GOODS.

INDIAN VILLAGE
500 Navajo blankets at reservation prices. Many other curios of interest.
MISSION ROAD, NR. EASTLAKE PARK.

SCENERY AND STAGE SUPPLIES.

Contracts for Complete Stage Equipment—Scenery for rent. J. D. MARTIN, Hamburger's Majestic Theater. Phones—Main 6801; Main 7051 Res.

PORTABLE HOUSES.

Send for catalogue.
Pacific Portable Const. Co., Inc.
Office 1010 Central Bldg., 4th and Main.
Main 695. P1011.



Just One Hour From New York by Wire

YOU MAY, or you may not know that we hold almost hourly telegraphic communication with our staff of New York buyers. This organization of garment experts, who might be termed "style scouts," know the minute a new model is brought over from Paris or exhibited by a New York designer. The supplying of 42 high-class specialty stores in different parts of the country gives to them a tremendous purchasing power.

Your interest in this method of merchandising lies in these three facts—you have a choice of a never-ceasing stream of NEW STYLES, exclusive with us in Los Angeles—the QUALITIES are the very highest the country produces—the PRICE advantages gained for you through our New York office preclude all competition.

Beavers, of Course!

COULD you see the hundreds of models in every modish shape and subtle autumn shade which constitute our unrivaled assortments, you would realize that this is THE PLACE to buy Beaver Hats. We have, without question, the largest stock in Los Angeles, while our low prices are a constant surprise to new customers.

The New York CLOAK & SUIT HOUSE

The Style Shop of Los Angeles



Charming Millinery

At $19.50, $24.50 & $29.50

YOU will be surprised to find many original and exclusive creations, which would be a credit to any Parisian shop, marked tomorrow at such extremely moderate prices. Each model is distinctly new and pleasing in design.

Hatter's Plush is Extremely Stylish!

AND the stunning black hats in this material just arrived furnish ample excuse for the interest they have aroused in fashionable circles.

Tailored Hats Smartest Conceits . $9.75

DASHING large hats and fetching small hats in graceful outlines, each with some particular charm of its own to commend it to the woman in quest of unusual values in stylish millinery.

Dainty Toques & Bonnets Are Greatly Appreciated

THERE is a world of good taste and good style of a conservative type displayed in the toques and bonnets especially designed for elderly ladies, who find them wonderfully becoming.

Daily Arrivals in the New Fur

FUR toques, turbans, hats and fur-trimmed millinery in all effects that Paris has invented to meet the demand for "S



Latest in Untrimmed Hats

A Profusion of Smart Styles

SURELY nothing has been neglected which could add to the cleverness and diversity of these fashionable shapes, which afford you choice of every approved material in an unlimited color range. Priced from $2.25 up.

Little Maids and ... Charming in Th...

FOR Dame Fashion ... their autumn requirements ... a complete assortment of ... models she thought would ... Prices from $1.45 up.

Superb New Tailored Suits

Disclose Fashion's Highest Achievements

Street Suits of Simple Elegance

NO NEED to quote comparative values to impress you with the excellence of this special Monday offering. The styles are new. They are in the season's most fashionable and serviceable materials, broadcloths and serges predominating. Colors include a full range of the latest shades. Suits that will be thoroughly approved of by every well dressed woman. **$23.50**

The Artistic Creations for Eve...

As Here Displayed Are of Queenly Splendor--Exquisite Gowns ...

A BEAUTIFUL Paquin model of corn-colored French silk grenadine ... of same shade. Princess fitting bodice entirely covered with handsome ... broidery. Made decolette, with separate yoke of finest Venise lace, which is ... of short sleeves.

Handsome imported model in lavender. Beautifully jeweled robe ... ing satin. Decidedly unusual.

Stunning imported gown of black crepe de chine, with rich jet ... shield effect bodice and deep fringe forming artistic drapery. Fu... Many other exclusive creations impossible to duplicate elsewhere.

Street Frocks

Of More Than Ordinary Merit

$15 **Latest Designs and Shades At Two Special Prices** **$20**

SCORES of distinctive styles in moire, silk, serge, broadcloth and other favored materials in every new tone known to fashion, as well as the permanent color favorites. Models of tailored simplicity or more dressy effects.

Imported Three-Pie... Suits of Matchless B...

ELEGANT three-piece suits of soft, rich black chiffon broad... braided, hand-tailored gowns and elaborate three-quarter ... from $75 to $150.

OTHER masterpieces of the designer's art in newly creat... chamois, mustard, olive, walnut, raisin and burgundy ... more exquisitely beautiful could be conceived in the realm of ... than these superb models. Price $75, $85, $125 and up to $...

This is to be a "Fur Season"

We Are Fully Prepared for It

THE furs we are showing this season are the result of unusual forethought on our part, and comprise the choicest selections from the world's most skilled and artistic furriers, so that we are thoroughly prepared to meet the requirements of the most fastidious customers. The skins were selected with the greatest care, the fineness, texture and healthiness of the pelts were taken into consideration and we are therefore able to give you a postive guarantee as to quality and service. Our assortments include every fashionable fur in single pieces and sets at unusually moderate prices.

When Fashion Said "Ca...

Delighted Women Fell In Line

AND noted designers seized the opportunity to show just ... complish in the way of artistic effects and novel styles ... zling in their richness and beauty. While the capes shown for ... wear are bewitching, the exclusive evening capes are too ... Entrancing affairs in the most exquisite shades and materials, ... are surprisingly reasonable. There is an endless variety to ... dressy and practical models.

We Are THE Coat Specialists of This City

WE DO "the coat business of the town" and no wonder. There are coats for every possible purpose, in every style, material, color and weave—Motor Coats, Rain Coats, Street Coats, Traveling Coats, Golf Coats, Steamer Coats, Evening Coats, short coats, long coats, coats for old ladies and coats for giddy girls. Why, you could take every other coat department in the city and empty their stock onto our coat floor and they wouldn't begin to fill the racks and cases, to say nothing of the reserve stock. This enables us to offer rare price inducements.

Elegant Long Black ... Broadcloth Co...

At $15.00, $19.50, and Up to $37.50

IN THE many years we have been in the coat business we ha... of coats made for us. They were good coats, too, or we w... them. But we can truthfully say that we were never more ... than we are with these new tight-fitting black broadcloth models ... marked to sell from $15 up. Ideal coats, every line perfectly ... ery stitch carefully placed, every detail faultless. Lined throu... Come in early while the range of sizes is complete.

The New York CLOAK & SUIT HOUSE — The Style Shop of LOS ANGELES, CAL — The New York CLOAK & SUIT HOUSE — The Style Shop of LOS ANGELES, CAL — The Style Shop of LOS ANGELES, CAL — The New York CLOAK & SUIT HOUSE — ...

MORE TROUBLE.

OLD BUG GETS NEW APPETITE.

GREEN WORMS BECOMING PEST TO ORANGE TREES.

Growers in San Joaquin Valley Find an Enemy in Familiar Caterpillar. State and Federal Entomologists Investigating and Hope to Find a Remedy.

Another pest of the orange has been brought to light. During the past summer, an entomologist at Lindsay, Tulare county, discovered that larvae of a species of butterfly were defoliating young orange trees, and the indications are that it will have to be reckoned among the ever-increasing list of noxious insects. Dudley Moulton, State quarantine officer at San Francisco, has been informed of this new enemy, and states that he will immediately take active steps investigating as to the amount of damage done.

The larvae are the immature forms of a large swallow-tail butterfly, known to science as Papilio zolicson, common all through California, and particularly so in the San Joaquin Valley. A similar species, P. cresphontes, is very destructive to the orange trees in Florida, where its larvae are known as the "orange dog." Australia, India and South Africa also have orange dogs, and in some sections of these countries they render incalculable damage.

The worms are especially partial to nursery stock, and it is said that the citrus industry in India would be unprofitable were it not for the cheap labor that can be employed to destroy the pests by hand picking.

The discovery of a California orange dog certainly seems to predict another noxious enemy with which growers will have to contend.

Local entomologists express surprise that the larvae should be found feeding on oragne, as their normal food plants include such plants as carrots, parsley and parsnip, and many a good housewife who has her little backyard garden is familiar with "those horrid green worms."

The butterflies emerge from the overwintering chrysalids in early February, and at once the work of depositing the eggs is begun. These are laid promiscuously on the orange trees, and in a week or so small black caterpillars appear, which feed voraciously on the leaves and young shoots. As the larvae grow, the blackish color is lost, and at maturity they are of a bright green.

Their large size and conspicuousness make hand picking an easy remedy, but the fact that the eggs are being continually laid until late fall, and consequently new broods of caterpillars appearing, the drain to citrus growers from the wages of hand pickers would annually amount to a considerable sum.

At present the butterfly larvae are known to feed only on oranges in the San Joaquin citrus belt, abut further investigation may find them destructive in Southern California.

Like the orange thrips, the butterflies have apparently but recently adapted themselves to the orange trees as both the thrips and the butterfly larvae fed on various other plants before the introduction of citrus stock into the San Joaquin Valley.

Dudley Moulton, who for the past several years has been in charge of the campaign against the pear thrips in the Santa Clara Valley, has given up this work on account of his new position as State quarantine officer at San Francisco. Paul R. Jones of the Bureau of Entomology at Washington, has succeeded him. Mr. Jones also has charge of the investigations of the orange thrips in the San Joaquin.

An appropriation of $50,000 was recently ordered by the State to further fight the thrips. The orange thrips in the Tulare and Fresno counties is causing considerable anxiety to citrus growers there. It was discovered but a year ago, and while the government was active in taking steps against it, the study of its control is scarcely begun.

A recent bulletin from the Arizona experiment station states that a species of thrips is doing considerable damage to oranges in that State. This species has been discovered to be the common grass thrips found all through North America, and is in various sections considered a serious enemy.

Several bulletins are shortly to be published regarding these two species of thrips by the Division of Entomology at Washington. Another dealing popularly with their control is expected to appear in the series of farmers' bulletins issued by the United States Department of Agriculture.

Malthoid Roofing.

Made in four weights, the most serviceable covering for new or old roofs. There are imitations—insist on genuine Malthoid. The Paraffine Paint Co., makers, 513 Security Bldg., and 313 N. Los Angeles st. Main 3776, Home 10462.

LARGER THAN A CITY LOT.

New Sign of Local Business House Over Nine Thousand Square Feet in Area.

The largest sign ever painted west of Chicago, it is asserted, has been put up on Broadway, between Seventh and Eighth streets. Many persons have stopped to watch the work as it progressed the past week, and the immensity of the sign and its forcefulness have been much commented on. It consists of the familiar Barker Bros. signature, supplemented by a half-dozen other words denoting their line of business.

The mammoth sign occupies a space of 150 feet long and sixty-two feet high, covering 9300 square feet, and occupying about two-thirds of the entire west side wall of the new building into which the furniture house will move within a few days.

A striking idea of the size of this sign can be gained from the statement that a city lot of the usual size—50x150 feet—contains 1800 square feet less space. The capital letters are four times as high as an ordinary man, being twenty-two feet from top to bottom, and the small letters are more than twice as tall as an average man, being twelve feet high.

The sides of 55,800 bricks are included in the surface, and in painting this immense area more than fifty dollars' worth of wall brushes were required and worn entirely out. The materials used weighed nearly half a ton, there being 100 gallons of oil, 500 pounds of white lead, 200 pounds of chrome yellow, 125 pounds of lamp black, and 120 pounds of vermillion. The work occupied the full time of three men an entire week.

PERRIS.

PERRIS, Nov. 6.—S. V. Gates reports these real estate sales this week: H. E. Lidell, thirty-five acres to E. Fé Sanders; M. A. Wolcott, thirty acres to E. F. Sanders, in section 34, and Mrs. Morse to J. S. Logan, forty acres in same section. This land is situated near San Jacinto avenue and is known as the old Toby ranch.

Herbert S. Johnson will install a pumping plant on his ranch of twenty acres, which he recently purchased north of town. He will seed the land to alfalfa.

The Nuevo Land Company expects to seed about 4000 acres this year near Alessandro. The company is now engaged in prospecting for water on land it controls near Lakeview. The test well is down about 400 feet and will probably be sunk considerably further before the drill is stopped. Of the grain being sown this year, 500 acres will be wheat, 600 acres oats and the balance, 2900 acres, will be in barley.

A. J. Bollinger, who recently purchased twenty acres north of town from C. Lossman, will develop water and install a pumping plant.

George Easton, who owns a dairy north of town, reports that during October he sold $218 worth of butter from eighteen cows, or an average of $12.11 per cow. Mr. Easton thinks there is no doubt that dairying will pay in this valley.

The Lapp-Gifford Well Boring Company has been given the contract for putting down 2000 feet of two-inch test holes for the Perris Valley Land and Water Company on the land recently purchased by the company known as the North Newport ranch.

Jean Laborde reports having discovered some very fine pink granite on Dr. Reese's ranch southwest of town.

Watch for

U.C.S.

You don't know what it means, but you will be given a chance to guess. If you're a Yankee you can win a reward.

Anyhow, 'tis a big thing for Los Angeles.

Watch this space and get a prize.



...t to any ...such ex... ...l is dis...

...in the New Fur

...ur-trimmed millinery in all th... ...meet the demand for "Sou..."

...Little Maids and M... Charming in The...

"FOR Dame Fashion gave ... ...their autumn requirements ... ...complete assortment of all ... ...odels she thought would ... ...rices from $1.45 up.

...ons for Even...

...r--Exquisite Gowns ...

...d French silk grenadine ove... ...covered with handsome d... ...st Venise lace, which is also ...

...autifully jeweled robe ove...

...pe de chine, with rich jet tr... ...ng artistic drapery. Ful... ...to duplicate elsewhere.

...Three-Pie... ...tchless Be...

...rich black chiffon broadcl... ...elaborate three-quarter length ...

...er's art in newly created ... ...raisin and burgundy ... ...ceived in the realm of w... ...$85, $125 and up to $17...

...n Said "Cap...

...men Fell In Line

...pportunity to show just what ... ...fects and novel styles that ... ...hile the capes shown for st... ...ening capes are too cha... ...e shades and materials, and ... ...an endless variety to te...

...Long Black ...oth Coa...

...0, and Up to $37.50

...n the coat business we have ... ...od coats, too, or we would ... ...we were never more thoro... ...black broadcloth models ju... ...ats, every line perfectly p... ...faultless. Lined throughou... ...is complete.

...atch for ...U.C.S.

...n't know what it means, ...will be given a chance ...s. If you're a Yankee ...win a reward. ...ow, 'tis a big thing for ...geles. ...this space and get

---

...E LANCER.

...n that the editor of the ...New York magazine" ...edited Commander Peary ...ed for a series of articles ...

...is not so furiously ex... ...North Pole as all that. ...ps it a word to Col. ...n some about shooting up ...ted made big money ...Col. Roosevelt's articles ...Miss Isabella advice on ...how farmers ought ...ting moles; what Eng... ...to do about Germany; ...German Emperor ought ...and how a Belgian lieuten... ...ry should treat a Spanish ...

...writing on the kill... ...fighting beasts of South ...every problem of life ...Col. Roosevelt at a dol... ...is cheap because every ar... ...ne-foot Dr. Eliot library. ...read about shooting a lion ...ing a tiger, any one feels ...to rear a family or rule an ...

...polar writers are differ... ...with frenzied enthusiasm, ...es of Dr. Cook and Mr. ...they came out in the pa... ...said it was cold up there. ...see how they could get ...ough to be worth $1.25 a ...

• •

...Ladies. ...by a fat lady who can't ...who is a past mistress of ...of advertising—herself. ...when she used the skirt ...got herself called the "Di... ...and if you hadn't seen ...didn't believe. Finally she ...to her startled native ...and proved to be somewhat ...one-tenth as good a spec... ...as Papinta, a Mexi... ...who was reared in classic ...

...ust in a company of dance... ...who, she lets it be known, ...young countesses and such ...nature dancing." ...her arrival she has allowed ...photographs to precede her ...In each succeeding pic... ...countesses have fewer ...Lois states confidentially ...praised them for one dance ...them on a lawn ...a genuine neck-tie or some... ...suddenly turning loose a ...revue after them. ...Miss Fuller her... ...public will be sorry the ...not hungrier and swifter.

• •

...s Mean Disposition!

...ANGELES, Nov. 3.—[The ...of all the rubbish, I never ...nothing more contemptible ...fulsome laudation of the ...of blood-stained) "man"(!) ...may be your type of a ...you are welcome to such! ...your brother or your son ...father isn't in his clutches; ...some semblance of ...might manifest in your stony ...

...of it?" you ask (in effect) ...man's daughters, sisters or ...trapped by procurers with ...aid of Tammany graft... ...Yes! As long as your sis... ...daughter, your sweetheart ...married. What of it?" say ...

...isn't the personification of ...British mildishness, I don't ...what is. You've no more sym... ...for your fellowmen who suffer ...than Nero had. ...Washington would have ...denounced by you as a "muck... ...an "anarchist." The opin... ...such writers as you are be... ...contempt. B.

• •

...Nero.

...the circumstances, I shall ...for Nero. We've got to ...together. ...hadn't been a fiddler, I could ...him as a brother. But I ...good people who fiddle. ...always written that Nero ...flame and then fiddled while .... My opinion is that Nero ...fiddle and the audience ...flame.

• •

...of the Sneak.

...Hynes in San Fran... ...in the last time, let us ...the secret police system ...be used in this country. ...trying to fasten crime upon ...on the word of a skunk who ...a confession of breaking faith ...a traitor to those who ...him, is odious to Americans. ...value of this stamp is worth... ...forever. Experience has shown ...or five different sets have ...employed to follow each other ...then they usually get together ...get their employer. ...can't be a liar and a sneak ...side, and a man of honor and ...on the other. Jurors have ...that their testimony is worth... ...

...the hundreds of thousands of ...spent on detectives in San ...the result is just what it ...have been without a single ...honest man. It looks as though ...winter is breaking for the ...rain.

• •

...a Murder Trial.

...else but in Paris could ...anything like the trial of ...Steinheil? ...have had a few Mme. Stein... ...on trial on this side, but it is ...long now to see how poor was ...their management. The cheap ...dramatic tears shed by lady jour... ...over Nan Patterson and ...Nesbit were very crude in... ...

...as Camille comes to trial in ...they knew how to put on the ...

...Steinheil comes to court in a ...and tragic costume. She gets up ...makes a speech in a low tragic ...The judge makes a speech. ...Steinheil and the judge then ...a duet described by the emo... ...Paris journalists as a "battle ...sighs and tears." ...other side of the water, Mme. ...would have had a lawyer ...defend tobacco and darkly in... ...intimate that a bad man did it. In ...fashionable trial, "a scrawny tat... ...detective from the alleys of ...Whitechapel strides in through the ...audience and cries, 'She is innocent. ...I did the deed.' I was the woman ...with the red hair.' ...Then off to bed he lies. He admits ...all. But think of the bully stage ...

...whether or not Mme. Steinheil is ...convicted and executed depends en... ...upon whether it is found to be ...or chance that gives them an acquittal. ...is considered that to be the rule in ...Parisian homicide cases, they are re... ...expected to observe the dramatic uni...

• •

...Friend.

...Michael McGinty, the new Mayor ... ... slack, I ...used to be most amusing and

---

HF THE MARK OF GOOD CLOTHING KNOWN US FOR BEST VALUES SINCE 1859



Suit Case Special $4.95

Well Worth $7.50

A SPLENDID Suit Case—you'd go far to equal it at this price. It's genuine cowhide, a large, roomy case, with steel frame, reinforced throughout, straps and buckles—and straps all around the case. Colors russet or brown—and a mighty handsome case. Get yours tomorrow—they're a bargain at $4.95.

WE FILL MAIL ORDERS.

Harris & Frank
Outfitters for Men, Women, Boys and Girls
437-439-441-443 SOUTH SPRING

See other adv. in Society Section

J. W. Robinson Company
Bargain Dry Goods Store
235-237-239 SOUTH BROADWAY
239-249 SOUTH HILL STREET

Rough silks are right

Rough silks have the preference this season—no question about that. And the most popular of the rough silks are our Pongees and Shantungs in rough, plain, twill, corded and Jacquard effects. Each weave in every correct tone. Prices $1, $1.25, $1.50, $1.75 and $2.

"Munsing" underwear

"Munsing." That name means nothing to a person who has never worn underwear bearing that brand. But to the person who HAS worn it—well, all we need to say is that we have the Munsing underwear in every style, texture and weight a man, woman or child would care to wear in this climate.

Leather goods

Dozens and dozens of unmistakably new effects in hand bags, purses, collar bags, card cases, etc. This Leather Goods section was never before so lavishly stocked with articles suitable for Christmas gifts.

Had you thought of Thermos Bottles as Christmas gifts?

Pint size $3.75 to $4.50; quart size $5.75 to $7.

Furs For Women's Wear

In no past season has Dame Fashion's demand for furs been so urgent.

In no past season have we shown such lavish assortments of high-class furs.

Gray squirrel muffs, $10.
Gray squirrel scarfs, $7.50 to $12.50.
Japanese mink muffs, $15.
Japanese mink scarfs, $10 to $25.
Real mink muffs, $35 to $175.00.
Real mink scarfs and collars, $15 to $175.00.
Silver point fox set, $175.00.
Black lynx sets, $100 to $190.
Black lynx scarfs, $40 to $100.
Black Lynx muffs, $40 to $75.
Real Sable Sets, $350.00.
Ermine neck pieces, $20 to $150.
Ermine muffs, $75 to $135.
Baum marten sets, $165.00.
(Second Floor.)

Rich trimmings

Many customers tell us our showing of dress trimmings far out-classes any other exhibit in town—and the enormous business being done in the Trimming Dept. proves the assertion.

Garnitures, Tunics, Braids, Tassels, etc., in seemingly endless variety—all imported direct, so you have no jobbers' profits to pay.

(Facing Broadway Entrance)

Magnificent Oriental Draperies at Half

Something over fifty pieces of Oriental drapery stuffs suitable for Portieres, Couch Covers and Table Covers—some of cotton embroidered with wool, some magnificent creations of silk—all at just half their regular prices.

$3 to $100, instead of $6 to $200.

(Oriental Dept., 2nd Floor.)

Short gloves reduced

Two rare values for tomorrow's selling:

$1.25 tan cape gloves with one horn clasp, P.X.M. seams, 95c.

Tan and white cape gloves with extra heavy embroidered backs and one horn clasp—the ideal glove for street wear—on sale tomorrow at $1.50. Our regular price is $1.75, but nearly all stores sell them at $2.

Staple White Goods Specially Priced

Five of the oftenest-asked-for fabrics in the white goods section substantially reduced for tomorrow's selling:

36-inch English Longcloth in twelve-yard pieces for $1.20; regularly 12½c a yard.
36-inch India Linon of the 30c quality at 20c a yard.
32-inch Persian Lawn of the 40c grade at 25c a yard.
32-in. English Nainsook of the 12½c grade at 10c yd.
32-inch French Batiste of the 30c grade at 22½c yd.

Rich Millinery

Millinery for the fastidious, whether of faddish or ultra-conservative tastes. No woman who appreciates rare elegance and real exclusiveness will be disappointed in this exhibit.

(Second Floor, adjoining Oriental Dept.)

More new dress fabrics

Every new fabric worthy the consideration of careful dressers is here. Among the latest plaid and check effects are many Scotch, French and Plisse designs, in 42 to 50-inch widths, at $1 to $4 a yd.

New imported Trotteur Patterns in beautiful color combinations—no two patterns alike—$25 each.

Big assortment of French plaids and checks for misses' and children's wear, $1 to $2.50 a yd.; 42 to 48 inch widths.

The new Plisse effects—here in all the new tones—are surprisingly rich fabrics for the money—$2 and $2.50 a yard; 48 inches wide.

Delineator Free

To any one subscribing for The Delineator, the fashion authority of the world, for the year 1910, beginning with the January issue, we will give the December, '09, this year, FREE.

Splendid showing of French suit patterns in broken checks, $20 to $30. Only one o fa kind.

Priestley's cravenetted glorias in checks, plaids and stripes for automobile coats, $2.25 and $2.50 a yard; 48 and 50 inches wide.

42-inch rubber faced Lansdowne, for the same purpose, $2.50 a yard.

Shepherd checks—more popular than ever before—here in all the popular colors and sizes for dresses and tailored gowns, 85c to $3; 42 to 56 inches wide.

French Waist Patterns

Our Embroidery Dept. is showing a splendid assortment of French hand-embroidered corset covers and shirt waist patterns—just the thing for Christmas gifts—waist patterns $4 to $25; corset cover patterns $1.75 to $3.50

Rich Millinery

Millinery for the fastidious, whether of faddish or ultra-conservative tastes. No woman who appreciates rare elegance and real exclusiveness will be disappointed in this exhibit.

(Second Floor, adjoining Oriental Dept.)

More new dress fabrics

Every new fabric worthy the consideration of careful dressers is here. Among the latest plaid and check effects are many Scotch, French and Plisse designs, in 42 to 50-inch widths, at $1 to $4 a yd.

New imported Trotteur Patterns in beautiful color combinations—no two patterns alike—$25 each.

Big assortment of French plaids and checks for misses' and children's wear, $1 to $2.50 a yd.; 42 to 48 inch widths.

The new Plisse effects—here in all the new tones—are surprisingly rich fabrics for the money—$2 and $2.50 a yard; 48 inches wide.

Delineator Free

To any one subscribing for The Delineator, the fashion authority of the world, for the year 1910, beginning with the January issue, we will give the December, '09, this year, FREE.

Splendid showing of French suit patterns in broken checks, $20 to $30. Only one o fa kind.

Priestley's cravenetted glorias in checks, plaids and stripes for automobile coats, $2.25 and $2.50 a yard; 48 and 50 inches wide.

42-inch rubber faced Lansdowne, for the same purpose, $2.50 a yard.

Shepherd checks—more popular than ever before—here in all the popular colors and sizes for dresses and tailored gowns, 85c to $3; 42 to 56 inches wide.

French Waist Patterns

Our Embroidery Dept. is showing a splendid assortment of French hand-embroidered corset covers and shirt waist patterns—just the thing for Christmas gifts—waist patterns $4 to $25; corset cover patterns $1.75 to $3.50

HOROSCOPE.

Sunday, November 7, 1909.

Let thy soul guide thy course this day,
All noble impulses obey.

On this, the 311th day of the year, the sun is in benefic aspect with the moon, and Uranus bears bright company. Neptune also ascends to a fortunate position in the zodiac.

The configuration is one of intense power for spiritual things, matters of thought and insight, ethics and affairs of the heart and soul.

Reading and study are likely to prove inspiring and fruitful.

Good deeds are done today under aspects that not only shed blessings on the donors, but make for bright fortune, promising that benevolence and generosity exercised today will be as bread cast upon the waters.

As every aspect is bright for the just, the honorable and the high-minded, so all the signs are sinister and menacing for the treacherous, the cruel and the mean.

The sun rules as the greatly fortunate planet in this period, conferring success on boldness and courage in upholding the side of principle or championing the cause of friends or dependents, even if it seems to be against material interests or worldly advantage.

These twenty-four hours should be good for asking favors, seeking employment, traveling for health or pleasure, and dealing with powerful persons.

The augury is good for doing things out of the common track. Theology, philosophy, astronomy and other studies in the higher fields of mentality are under an excellent sign.

Scientists and writers, especially poets, should find the time full of potent suggestion.

"Turn over a new leaf" today. Neptune's influence promises stability and permanence.

Persons with this birthdate are under a sign that indicates that a successful twelvemonth will follow if they cultivate their power of systematic application and use their reasoning faculties without allowing vanity or pride to cloud problems.

Children are born under aspects that often grant great social favor, high religious emotions and philanthropy.

UP GOES THE GASOLINE.

Two gasoline torches exploded almost simultaneously in different places of business yesterday morning. M. Bloom, a tinner, of No. 461 Custer avenue, was at work at No. 128 Wilmington street, with a blowpipe, when it blew up and burned his hands. He was treated at the Receiving Hospital. The other explosion was at the City Ornamental Wire Works, No. 726 South Main street. Joe Biscor was operating the torch. He escaped injury.

BRUISED IN CAR "POCKET."

D. H. Dunn, a painter, was pocketed between two cars at First and Broadway yesterday morning while riding a motorcycle. His legs were bruised so severely that it was necessary to take him to the Receiving Hospital for treatment. He resides at No. 315½ East Seventh street.

Mr. and Mrs. L. E. Nevins have returned from Fairbanks, Alaska, and are staying with Mrs. Nevin's parents, Mr. and Mrs. Gilcher of Budlong avenue.

Do You Suffer With Epilepsy?

This is the fairest offer ever made to sufferers of Epilepsy or Fits. Just deposit $1.50 with the Owl Drug Co., Inc., and get a bottle of Kosine. If after using same you are not entirely satisfied, your money will be returned. This trial is given at our expense.

Prevent attacks of this dread disease by beginning the Kosine treatment today. Price $1.50. Mail orders filled. The Kosine Company, Washington, D. C.; or the Owl Drug Co., Inc., 320 S. Spring St., Fifth and Broadway, 620 S. Broadway.

The Drug Store That Saves You Money

There's no "special price day" here. Three hundred and sixty-five days in every year this store is selling standard articles at lowest cut prices. We're never "just out" of what you ask for, and we won't try to sell you something "just as good." For filling prescriptions, our equipment cannot be equaled. Best dispensers; separate room and purest drugs.

SOME OF OUR REGULAR LOW PRICES

STANDARD PATENTS		TOILET ARTICLES	
25c Bromo Quinine	15c	10c Williams' Shaving Soap	5c
25c Beecham's Pills	15c	25c Size Rubifoam	15c
25c Carter's Pills	15c	25c Packer's Tar Soap	15c
25c Pierce's Pellets	15c	25c Eythymol Paste	15c
50c Mellin's Food	35c	25c Mennen's Talcum	15c
50c Listerine	40c	25c Colgate's Talcum	15c
50c Sal Hepatica	40c	50c Java Rice Powder	30c
75c Mellin's Food	55c	50c Malvina Cream	35c
$1 Pinkham's Compound	75c	50c Hind's Almond Cream	35c
$1 Pierce's Remedy	75c	75c Size Bozodent	50c
$1 Size Peruna	75c	$1.00 Size Danderine	65c
$1 Bromo Seltzer	75c	$1.00 Size Herpicide	75c

New Vanity Hand Bags on Sale Monday

Tomorrow we offer exceptional bargains in the latest style VANITY HANDBAGS. They were unusual values at our regular prices but for tomorrow we have reduced them as follows:

Regular $3.50 Values ..... $2.95 | Regular $2.50 Values $1.95

EAT ALLEGRETTI CHOCOLATES.
We are exclusive agents for the famous original Allegretti chocolates and bonbons.

PHONE ORDERS FILLED. BOTH PHONES 491.

Off & Vaughn Drug Co. INC.
H. W. HELLMAN BUILDING
352 SOUTH SPRING—CORNER FOURTH

The vogue in Evening Footwear is Black—in Satin or Castor. We are, as usual, ready to supply the correct effects in slipper models that are truly individual in style, and of the finest quality. We illustrate two smart new Slippers.

No. 1—Beaded Slipper in Black Satin or Black Castor. Shown also in White, Lavender and Corn Color Satin. Price $5.00
We also have this Slipper in French Bronze at Six Dollars.

$5



No. 1

No. 2—The "Salome" Pump, a new model in Black Castor, exquisitely trimmed with Silver Spangles. This is a Laird-Schober production.
Price Eight Dollars.

$8

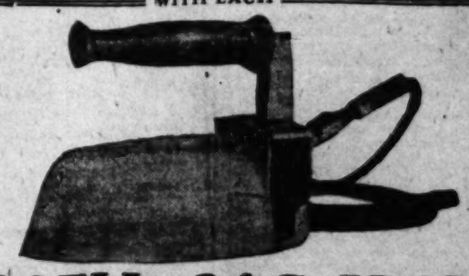


No. 2

Laird-Schober Shoe for Women.
Johnson & Murphy Shoes for Men.

Wetherby-Kayser Shoe Co.
218-217 South Broadway

A CONTINUOUS GUARANTEE WITH EACH



CAPELL-GAS-IRON

Manufactured in Los Angeles.
DOMESTIC—LAUNDRIES AND TAILORS

Reasons why you should use this Iron:

Economy—Can be regulated to, and operated at any desired temperature—Not to exceed ¼ cent. per hour for gas consumed. See demonstration, or call us up and we will send our demonstrator to actually prove our claims for this iron.

CAPELL-SALES CO.

Phones Broadway 6311; F 6511. Offices 18-19, 307 South Broadway.

SAN JOAQUIN VALLEY.

COLONY BACKED BY MILLIONS.

WEALTHY MENNONITE FATHERS' NEW SETTLEMENT.

Has Ambitious Plans for Lerdo, in San Joaquin Valley—Announces That Only Those Who Can Speak German Need Apply for Lots—Dry Porterville Loses Industry.

SPECIAL CORRESPONDENCE OF THE TIMES.

PORTERVILLE, Nov. 4.—Lerdo has been chosen as the name for the new Mennonite colony, established near the southern border of this county. Ambitious plans have been laid for the development of the 13,000 acres which the members of the faith have bought, as well as for the upbuilding of the town itself. The prime mover is Henry J. Martens, a millionaire Mennonite, who is here from his home in Hillsboro, Kan.

Martens says contracts will be let at once for all the needed wells, and that for this feature of the development $450,000 will be spent, on a basis of 150 wells at an average cost, with pumping plant, of $3000. Lerdo is also to be the site of a Mennonite college, the only school of the kind in the United States. The buildings for which the plans have been drawn, it is stated by Mr. Martens, will cost about $50,000. Lots in the townsite are now being sold in the East for as high a price as $750. No property will be sold to any but German-speaking Mennonites.

Because Porterville is a dry town, and because the red-light district has been closed, this city is to lose a granite and ornamental stone works, located since the discovery here two years ago of fine deposits of black granite. H. J. Reinhardt, manager, states that since these places have been removed from the city he has been unable to keep a crew of stone cutters at work. He says the cutters as a class are single men, and are addicted to the amusements of which Porterville has had none since June 1. Members of the stone cutters' trade, however, resent this allusion to them as a class and state that the real reason for the move is different. At any rate, whatever the cause, a new site has been purchased in Hanford and hereafter the rough stone will be quarried here only and will be shipped to the new works to be polished and cut.

Members of the Board of Education were convinced that Porterville is growing when Superintendent Bigham of the grammar grades reported to them last night that the present buildings are filled to overflowing and that plans must be made at once for taking care of any increase for the coming year.

J. W. Jeffrey, State Commissioner of Horticulture, will be here on Saturday to address the meeting of the fruit growers, which will gather for the purpose of forming a permanent citrus protective association.

Mrs. William Finch, who is visiting here from Los Angeles at the Cornell ranch, a few miles south of this city, tripped upon her dress while walking downstairs in the Cornell home this afternoon and, falling the full length of the staircase, received a compound fracture of the left leg, just below the knee point. She was taken to the hospital, where it was stated that there may be internal injuries.

RAWHIDE WORK.

London Engineer Samples Entire District in Behalf of Clients.

RAWHIDE, Nov. 5.—Development in the Grutt-Balloon Hill has been more or less retarded for the past two weeks, owing to the time taken in installing the air compressor and machine drills. On the 125, 185 and 215 levels an immense tonnage is already blocked and ready for hauling to mill, according to General Manager Mooney, and with this work carried down to the 500 level, it is easy to see what a vast tonnage will be the result. Large quantities of ore would be milled were the milling conditions such as to make this possible. On the 85-foot level, they have twelve or fourteen inches that will run, it is estimated, $400 or $500 per ton, though so far no assays have been made. Conditions at the National mill are about the same as far as the glut of ore awaiting treatment is concerned. The operation of the plant is improving to some extent, and it is said that from twenty-five to thirty tons are being treated daily. This is not half its capacity. The lack of a sufficient number of cyanide tanks, together with other discrepancies, at this time makes a larger tonnage impossible.

A clean-up is being made on the Tearn I ore, which is said to run about $34 per ton. A lot from the Tearn 2 is also being treated. This will be followed by consignments from the Marigold and Grutt-Mining, the latter having 100 tons ready for hauling to the mill as soon as the new ore bins are ready to receive it. On the St. Ives lease on the Queen estate at a depth of 215 feet, ten inches average $100 per ton, and which samples from $70 to $309. This is undoubtedly the Grutt-Balloon Hill ore body, and the 185-foot level of the latter would conform to the 215-foot level of the St. Ives. The whole drift is in milling ore and everything is saved for treatment at the local mills. The body is close to five feet wide and every indication points to the permanency of the ore body. The company is still sinking and has attained a depth of 320 feet. It is expected that they will start the compressor this week, and with the operation of the machine drills, development will be more rapid than in the past.

C. S. Herzig, a London mining engineer, has been spending some time in Rawhide looking over the camp in the interest of English and continental European capitalists. Mr. Herzig came direct from London here, though he is connected with mines in Africa, Australia, Burmah and various other parts of the world. Mr. Herzig said, when asked whether or not European capitalists were interested in Rawhide: "It is quite evident that the people of foreign countries take an interest in Rawhide from the fact that I am here in their interests to look the situation over. If I found conditions such as to warrant sampling the camp I was to do so. It was left entirely to my judgment. I have concluded to make a most thorough sampling of the entire district. I go from here to Ely. London and New York capitalists have an option on large blocks of stock in some of the companies here, and that is the real reason that I am here, as they wish to ascertain the real value of their holdings."

The Coalition company has the first shaft down to 435 feet, entirely timbered and put in perfect condition for active and permanent development. New slides have been added and the sides lined to run 1000 feet. The Rawhide Coalition Mines Company is doing the work and is practically engaged in sinking the shaft to the 1000-foot level as contemplated. Preparations are under way to put in a large hoisting plant, compressor and air drills.

THE REAL BARGAIN CENTER OF LOS ANGELES

The 5th STREET Store

BROADWAY AT FIFTH ST.

MUSE, FARIS, WALKER CO.

2ND ANNUAL "SOMETHING DOING" SALE

$1.50 Outfits 69c

Sale 8 to 10 Only

A complete burning outfit in stamped basswood box, consisting of one platinum point worth a dollar, one gum rubber bulb, one cork handle benzine bottle, alcohol lamp, rubber tube, cork and union. If bought separately these articles would cost $2.00. Outfit complete 8 to 10, 69c.

3000 Lbs. Chocolate Candy Free

Half Pound Box to a Customer Monday



3000 pounds of fresh high-grade chocolate will be distributed free tomorrow. Half pound box to each customer making a purchase of $1.00 or more. This will be our "Something Doing" sale souvenir, and we know it will appeal to most every one. Present your duplicate sales check on the fourth floor.

S. & H. GREEN STAMPS Free with every 10c Purchase.

50c SHEETS 8 to 9 only 25c

A great one hour special in sheets, will make business boom tomorrow morning. 72x90 size, made of heavy bleached muslin, of extra quality finished with wide hems, limit two to a customer, 50c sheets at 25c.

The Greatest Sale Ever Bargains Ever Featured.

OUR second annual "Something Doing" sale was ever planned more carefully, or has we deal extra price concessions. We have terful success. In consequence, we haave ready for seeking—at prices that will dumfound the keenest values here tomorrow. Don't miss an item. Be h

75c and $1.00 Dress Goods .. 29c

Good serviceable waist and skirt lengths; ends of fine panama, serge, prunella, cashmeres and voiles; colors and black; 75c and $1 qualities, 8 to 10, 29c yd.

75c, $1, $1.25 Silks, 8 to 10.. 35c

Plain and fancy silk; almost a thousand yards, taffetas, messalines, foulard and pongee silks; short lengths; 75c, $1 and $1.25 qualities. Extraordinary value at 35c yard.

Silks Dress Goods

"Something Doing Sale"

Thousands of Yards of Beautiful New Autumn Fabrics Priced Lower Than Ever Before

75c 50-inch Mohair and Sicilians 39c

Handsome shades of navy, green, gray, brown and garnet; stylish autumn dress goods; lustrous finish; regular 75c value. "Something Doing" Sale, 39c.

$1.00 and $1.25 Wool Suitings 59c

Rich dark plaid suitings; 44 inches wide; beautiful combinations of gray, brown, green and blue; hairline and shadow plaids; medium weight; $1 and $1.25 fabrics, 59c.

$2.50 and $2.75 Suitings $1.50

New Scotch suitings in mixed and diagonal weaves; gray, green, brown and blue; imported $2 and $2.75 dress goods, Monday $1.50 a yard.

75c and 85c 27-inch Silks 39c

A big assortment of wanted silks; satin crystal cords, checked ad striped taffetas and semi-rough silk suitings; delightful colors and combinations; rare values at 39c.

$1.25 Plain and Fancy Silks 79c

27-inch striped taffeta; and 21-inch satin Ottomans; silks much in demand for suits, coats and capes; good weight; shades of brown, blue, green, gray and black.

$1.00 19-inch Black Moire 69c

Dependable new black silks; in wanted weaves; 19 inches wide; very stylish for trotteur suits and coats; small pattern effects; Monday 69c.

2000 yds. $1.25 & $1.50 42-in. Plain & Satin Striped Suitings 69c

A vast collection of stylish autumn fabrics—plain and striped serges, prunellas and satin soliels, in browns, navy, green, garnet and gray; also rich blacks, in plain or striped; lengths 4 to 10 yards. $1.25 and $1.50 suitings, 69c.

$1 and $1.25 Waists, 8 to 9 25c

8 to 9 only; pretty white linette waists; long sleeves, laundered collar; also striped percale waists; stylish new models; $1.00 and $1.25 values at 25c.

$2.00 Hand Bags $1.00

Women's large black hand bags, made of select leather in the popular seal grain; oval shape; well lined and fitted with coin purse; $2 bags at $1.

$25 Stanford's Ax. Rugs $17.50



Great "Something Doing" Sale Value 9x12, 8¼x10½ ft. Sizes, Beautiful Patterns

It has remained for the "Something Doing" Sale to set a new standard in rug values; Share this remarkable saving tomorrow. Famous makes, Sanford's, Bromley's or Smith's heavy Axminster rugs in an extensive assortment of handsome patterns; regular $25 values, for $17.50.

$4.00 Axminster Rugs $2.95

3x6 ft. size; heavy Axminster and Wilton velvet rugs; handsome new patterns. Monday $2.95.

$12.50 Brussels Rugs $9.98

9x11, 9x10½ and 8¼x10½ ft. sizes; in heavy tapestry Brussels rugs; artistic patterns, $9.98.

$2.50 Velvet Rugs $1.48

Splendid wearing heavy Wilton velvet rugs; 27x54 in. size in rich Oriental and floral patterns.

$10.00 Brussels Rugs $7.48

Seamless new Brussels rugs; heavy quality; size 6x9 ft.; beautiful new patterns; sale $7.48.

$7.00 9x12 Reversible Ingrain Rugs $4.98

A new lot on sale tomorrow; perfectly reversible patterns; rich combinations of red, green, tan and brown; $7 rugs $4.98.

$2.50 Wool Sweaters .. $1.48

Women's and Misses' all wool sweaters; single breasted style; in oxford, navy and white; sizes to 42; only one to a customer. $2.50 values Monday $1.48.

Suits Dress

A Colossal Purchase Bought at Sa Strikingly Stylish

The Greatest Values We



$10 Moyen-

PERHAPS the most stri Doing" sale is this remark ites, made of handsome P kilted skir various w any at tw

$10

THIS en discrip Monday at made with fancy bu Sale, $5.

$2

A VALUE suits, handsome new pleate this sale;

$1

W ONE tunic pings and

$2.00 Wash Dresses 69c

Children's pretty wash dresses; calico and percale; blouse styles; with full skirts; trimmed with fancy braid, cords and pipings; "Something Doing" Sale 69c.

$18.50 Moyen-age Dresses

ANOTHER lot of classy one-piece dresses, constructed of h cloth, cheviots, serge and silk crepes. Strictly tailored, with jet or fancy buttons, front back and sleeves of many richly kilted skirts, all colors and black, $18.50 dresses $10.

$5 Walking Skirts $2.9

SHAPELY, perfect hanging skirts of all wool Panamas, and ings, in blue, brown, gray and black. Full pleated and trimmed with folds and buttons, regular $5 garments $2.9

$7.50 and $10 Skirts $

THE last word of fashion in Autumn skirts. Beautiful novelty panama, prunella cloth and home-spun, various with kilted flounces, others with clusters, side pleats and new trotteur effects $7.50 and $10.00 values at $5.

Children's $4 Coats, 8 to 1

ON SALE for 2 hours only. Splendid coats for children. Made of fine wool material in fancy stripes, plain colors trimmed with fancy buttons. Satin, velvet or plain collars $1.00 each.

300 Prs. $3 Lace Curtains $1.69

A special purchase direct from one of the largest eastern mills; bought so that we can offer you high grade curtains Monday at almost half price; white or rich Arabian color; in graceful border designs; exceptional $3 curtains, $1.69 a pair.

$5.00 Novelty Curtains $3.48

Irish point, Cluny lace, cable net, Scotch net and novelty braided lace curtains; regular $5 values Monday only $3.48 a pr.

$1.25 Lace Curtains at 85c

Dainty white and pretty Arabian lace curtains with various scroll and figured border designs; $1.25 grade Monday 85c a pair.

$2.00 Couch Covers $1.48

Heavy Negus Tapestry couch covers; 60 inches wide, 3 yards long; reversible new patterns; Monday $1.48.

$3.00 Portieres $1.98

Handsome tapestry portieres with fringed or band borders; rich shades of red, green, olive or brown; $1.98.



40c, 36 to 45-inch Curtain Nets 25c

Thousands of yards of new curtain nets almost half price; fancy figured designs in white or Arabian color; 36 to 45 in. wide; 40c nets 25c a yard.

25c DRAPERIES 15c

Fancy art ticking, taffeta cretonnes, etc.; in a big assortment of patterns; 25c materials 15c.

15c MADRAS 10c

New cathedral madras in a profusion of floral, Oriental and conventional designs.

15c ART DENIMS 7½c

Splendid material for draperies, couch covers, or box covers.

35c WINDOW SHADES 23c

3x6 or 7 ft. window shades, mounted on automatic spring rollers.

$2.00 Couch Covers $1.48

Heavy Tapestry couch covers; 60 inches wide, 3 yards long; reversible new patterns; Monday $1.48.

Children's $3.00 Coats .. $1.98

Splendid bear skin coats; white, rose and cardinal; sizes to 5 years; double breasted, box back; well finished and lined; $3.00 coats Monday $1.98.

Boys' $5.00 Suits $2.50

New Norfolk suits with knickerbocker pants; made of fine all wool cassimeres, tweeds and Scotch mixtures; all seams re-enforced; values to $5.00 at $2.50.

Men's Furnishings

$1.00 Sweater Coats for 59c

Here is news for men of the utmost importance; just the very garment needed right now at almost half price—knit sweater coats in plain gray or with blue and cardinal trimmings; well finished; exceptional $1 value. "Something Doing" Sale 59c.



75c Flannelette Gowns 50c

Men's night gowns made of superior quality outing flannel; soft fleecy nap; lay down collar; extra full cut. 75c garments at 50c.

75c Merino Underwear 59c

Men's medium weight fine merino shirts and drawers; cut full and well finished; extra rib cuff on drawers and sleeves; all sizes; strong 75c values at 59c garment.

25c SOX 12½c

Seconds of the regular 25c guaranteed hose; only slight imperfections; not enough to mar the wear. Save half at 12½c.

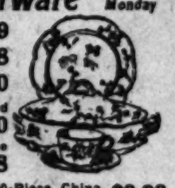
25c Hdkfs. at 12½c

Men's fine white hemstitched handkerchiefs; over a hundred dozen; regular 25c quality, Monday 12½c.

Basement Bargains

Open Stock Dinnerware *Big Savings Monday*

31-Piece White Cottage Set, Hudson Shape	$1.69	50-Piece White and Gold Cottage Set	$6.50
31-Piece Decorated Cottage Set	$1.98	50-Piece English Blue Cottage Set	$8.98
50-Piece Decorated Cottage Set	$4.50		



50c Nickel-Plated Tea or Coffee Pot..... 29c

$12 50-Piece China Violet Cottage Set. $8.98

$1.00 Slop Jars 49c



Items 8 to 10	
10 5c Rolls Toilet Paper	25c
12 5c Bars Laundry Soap	25c
Common Clothes Pins, 1 dozen	1c
3 Bars Fels Naptha Soap, 8 to 9	10c

25c Set of 6 Table Mats	15c
Small Jardinieres	5c
Fancy China Cups and Saucers	25c
15c Small Nickel Tea or Coffee Pot	10c
20c White Crepe Napkins, 100	10c
20c 60-foot Clothesline	10c
35c Jim's Toasters	25c

3388 Pcs. Tinware, Sa & Preserving

1 to 3-qt. Preserving Kettle 5c

1 to 3-qt. Saucepans. 5c

35c Boys' Waists 19c

An extraordinary value; new cheviot, percale and madras waists; collars and cuffs attached; various colors; sizes 4 to 15 years. Sale price 19c.

Boys' 75c Pants 49c

Knickerbocker pants of wool materials, worsteds and cheviots; all seams reinforced; extra blouse knee; regular 75c values, Monday, 49c.

Men's Overcoats at.. ½

All our overcoats for men at half price tomorrow; fine materials; Miltons, coverts and cheviots; three-quarters and English box styles; $15 to $30 coats at $7.50 to $15.

Fifty Rain Coats at. ½

Men's rain coats; only fifty of them; while they last tomorrow half price; black and mixtures; shadow stripes and gray; $10 to $25 values at $5.00 to $12.50.

50c Pillow Slips 25c

Handsome Oriental tapestry pillow slips; ready for filling; finished with tassel on each corner; also burlap and denim slips, at 25c.

35c, 6-inch Ribbon ....

Handsome ribbons; black, white and colors; heavy silk; 35c extraordinary Monday at 25c.

Boys' $1.50 Hats 59c

The new "Ami" patent leather hats for boys and girls; red, black, blue, tan, white and maroon; made with streamer bands; regular $1.50 values.

Corduroy Pants 59c

Boys' fine corduroy knicker pants, in rich dark brown shades; seams all re-enforced; extra full blouse knee; sizes 5 to 17 years; 75c values, 59c.

...ET...

...st Sale Ever ...

...Featured. All ...

"Something Doing" sale ... more carefully, or backs... concessions. We have ta... nce, we haave ready for to... dumfound the keenest e... n't miss an item. Be here ...

...Dresse...

...ase Bought at 50c ... Strikingly Stylish ... The Greatest Values We H...

$10 Moyen-...

ERHAPS the most striking ... Doing" sale is this remarka... es, made of handsome Pana... kilted skirts ... various we... any at twic...



$10 ...

THIS ... discrimin... Monday at $... made with ... fancy buttons ... Sale, $5.

$22...

A VALUE ... suits, ... handsome lon... new pleated s... this sale; actu...

$10...

WOMEN'S ... tures, ... pings and larg...

...-age Dresses ...

...e dresses, constructed of handso... crepes. Strictly tailored, smartly ... h and sleeves of many richly em... $18.50 dresses $10.

...g Skirts $2.98

...s of all wool Panamas, and ne... d black. Full pleated and ... egular $5 garments $2.98.

$10 Skirts $5

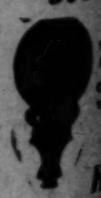
...utumn skirts. Beautiful models o... h and home-spun, various styles ... sters, side pleats and panel fronts ... values at $5.

...Coats, 8 to 10...

...ndid coats for children, 6 to 1... fancy stripes, plain colors and ... velvet or plain collars 5 to 10 ...

...gains ...

... of 6 Mats	15c
... .	5c
China Cups ...	25c
...all Nickel Coffee Pot..	10c
...ite Crepe	10c
... .	10c
... .	25c



...Pcs. Tinware, Saucepans & Preserving Kettles



3 to 8 qt. Preserving Kettle ... 10c

3 to 8 qt. Saucepans ... 10c

35c, 6-inch Ribbon 15c

Handsome new ... ribbons; 6 in. ... black, white and all ... ors; heavy body; ... silk; 35c quality, ... extraordinary va... Monday at 15c.

VOICES NCESTORS.

With Idol While ... Tremble.

... Makes Merry ...hinatown.

... Dinner Speaks ...g's Startled.

...ted Chinese with his ...mbling with fright ...ring into the dim cor... from whence the ...ed ancestors call to ... him to be v... ...ous; ...d you will have some ... fun that Edward ...quist of interna... had with the yel...

...ay think it is funny ... white audiences, but ...r it on a superstitious ...ese can really appre... it.

...yesterday, Reynard ... in a condition of ...n hysteric and nerv... A Chinese has more ... a minute than a Mex... days in a year. Ev... with the supernatural ...e Chinaman, and any... doesn't readily under... to the work...gs of ...e devils.

...rt of superstition that ...ysen. He was accom... Albert Atkinson, captain ...ndron of Elks. With ...y invaded the Chinese ...hters soon.

...S THEM UP.

...dozing in doorways ...on the curb, smoking ...sleeping the half-sleep ... Restaurant messen... ...ers of Chinese delica... ...ring their wares, and ...ment rested the peace ...at comes only from ...

...devils came. They ...the balconies, called ...closed shutters, threat... ...ame from little nooks ...ring the Chinese into ...ed causing a general ...upply of prayer sticks. ...ed a little store on ...several Chinese were ...on her stools and a fat, ...ese man, with a shrewd ..., came forward.

...ed to a small vase on ...elf and asked its price. ...at all these stores speak ...glish, and the clerk ...ered, "Three dollars." ...med a bit surprised ...e object, when a voice, ...om a yellow-eyed statue ...on an upper shelf, inter...

...ERE BY PROXY.

...ese yellow-hided moun... ...at that thing is worth ..., you thief."

...ese went white beneath ...ir, but tried to be brave. ...ay for too dollos," he ...ed with an imploring ...ook at the statue.

...Cheat. I'll have you ...ll because he's a whit... ...at you can skin him. Niz ...ever hop-smoking. yen ...a lump of mud."

...e the voice came from an ...ese cat, snoozing on ...

...ard steadied himself with ...the counter, and then in a ...whispered: "Heah, you ...ig bill. I got for go ...ay."

...ing to see whether Rey... ...ed or not he ducked ...ront door and down the ...getting away from the ...the whispering dragon. ...of Chinatown had best. ...devils had arrived. Ritz ...restaurant. Reynard ...a friendly smile, so as to ...

...ese were munching their ...ish noise of the mouth, ...sticks were clicking away ...ese. Reynard sat down at ...ner by he saw Quong, a ...ese man, served with a ...Chinese fashion the fish ...still attached and the ...ering upward.

...TALKING FISH.

...ard in anticipation. The ...ard in gastronomic ecstacy ...just stared. As the Chi... ...ck at it with his chop ...ard remarked.

"...dog-faced son-of-a-scen... ...you mean by trying to ...Father."

...ese seemed to be staring ...the half-opened mouth of ...the dead eyes of the ...the yellow man out of ...

...ay the Chinese hesi... ...ard as though he might ...ese. His eyes bulged and ...and closed his mouth as ...to believe he was sick. ...cautiously he slid the chop ...ard the fish again.

...the warning: "Get away ...'ll bite your nose off, son,"

...ese was very white, but he ...and spoke rapidly to the ...conversation was carried on ...ard was all on the part of ...ese man, the fish regarding ...ese staring stolidly and ...ard now," said the ...ese, pouring some tissue pa... ...ese bee from the cashier ...wrapped the fish up, ten... ...ard it in the cigar box and ...ese politely, left the store. His ...ard probably say prayers to ...many days to come.

...THE CANARY.

...ese turned his attention to ...A canary bird was swinging ...ard to be noticed and the Chi... ...ard entered and smoking. ...ese nodded kindly up to the ...ard at the bird, and looked ...ard and forward and ...ese seemed to swing on ...ard. Reynard occurred. "A ...ese man tonight," be... ...ard in bank. And the bird ...ard with every word under... ...ese heid on ...

...ese bore where fortunes ...ard several Chi... ...ard they get their ...ard ors; they give them ...ese to the priest or ...ard to whom sticks have ...ese correspond to... ...ard a book. If a Chi... ...ese journey, he con... ...ard referring to ...ese book, looks up the ...ard and reads his for...

...The various gods



Talking Idols Surprise Chinks.

Performances of a ventriloquist produce a sure-enough sensation in Chinatown.

of good luck, fortune, health, etc., are stationed on a little altar.

As Reynard entered his eyes lighted up at the sight of the rare material at hand, and for ten minutes the little gods bawled out the Chinese worshipers in a way that was a shame, entered into arguments with one another and threatened to spit in the eye of any Chinese present who didn't buy a dozen prayer papers. Needless to say the keeper did a land-office business for the next few minutes, and the fame of that shrine is made forever.

Tiring of this he went to the automobile. He had taken a manikin with him, and he rested this dummy on the edge of the tonneau of the large touring car.

The manikin was a country constable, a hayseed with a bunch of chin whiskers. Within a very few moments the automobile was surrounded by scores of Chinese, eager to hear what the constable had to say.

"Hilm Toy Sin," muttered a Celestial.

The Toy Sin is the little idol of good luck which the Chinese fight desperately for, every four years, at the feast of the dead.

The constable took the affair calmly. He opened his wooden mouth, grinned, and began warning the Chinese.

"Git back from this here outomobile or I'll hev the law on ye, gol darn ye," said the constable.

Instantly the Chinese backed away to a respectful distance.

"Hello, Challie, you smloka pllje," said the constable, fixing his wooden eyes on a near-by yellow man.

The Chinese gasped, but advanced, proud of the distinction of having been selected from the number. He came forward, smiling at the manikin and addressed it.

"Me plitty good China boy, alice same no smloka blop, smloka cigalette, ha."

He grinned at the manikin and the manikin stared back.

At the same time Reynard squeezed a bulb in the back of the dummy and its mouth opened and a stream of water squirted out, hitting the startled Celestial in the neck.

If he had been prodded with a hot poker, the Chinese would not have jumped higher than he did as he dived back into the crowd.

An hour of this sort of fun followed, and Reynard left Chinatown with the the yellow men chattering over the very latest sensation of the day.

Chances for Young Men.

Let young men turn to the skilled trades and they will find remunerative employment in a field from which the competition of women will never drive them. The handicrafts call for abilities of a far higher order than those employed in many vocations where the competition of women is a factor, and in all the skilled trades there is a demand for high-grade men.

There has been too much disposition on the part of young American men to turn away from the trades on the false assumption that they are less genteel than certain other forms of employment. It is a silly notion of which every vigorous young American should be ashamed.—[Denver Republican.

Where They Have Gone.

The Rev. Hugh Price Hughes of London, who, speaking on a recent Sunday evening of the desertion of certain places of worship in the city and East End, which a few years ago were thronged by devout congregations, said: "What has become of these good people? Some have gone to heaven and others to the suburbs." The contrast has never been more felicitously expressed.—[Exchange.

FREE TO THE RUPTURED

A New Home Cure That Anyone Can Use Without Operation, Pain, Danger or Loss of Time.

I have a new Method that cures rupture and I want you to use it at my expense. I am not trying to sell you a Truss, but offer you a cure that stays cured and ends all truss-wearing and danger of strangulation forever.

No matter whether you have a single, double or navel rupture or one following an operation, my Method is an absolute cure. No matter what your age nor how hard your work, my Method will certainly cure you. I especially want to send it free to those apparently hopeless cases where all forms of trusses, treatments and operations have failed. I want to show everyone at my own expense, that my Method will end all rupture suffering and truss-wearing for all time.

This means better health, increased physical ability and longer life. My free offer is too important to overlook a single day. Write now and begin your cure at once. Send no money. Simply mail coupon below. Do it to-day.—



FREE COUPON

Mark location of Rupture on Diagram and mail to

DR. W. S. RICE
807 Main St., Adams, N. Y.

Age .....
Time Ruptured .....
Cause of Rupture .....
Name .....
Address .....

FURNISH YOUR HOME ON LIBERAL CREDIT



GREATEST BARGAIN FURNITURE STORE IN THE WEST

Stupendous Bargain Carnival!

We are naming prices that compel us to sell one million a year. You perhaps are not interested in our sales, but the great offerings we make will certainly appeal to you.

The Furniture Bargain Center of the Southwest!



Steel Ranges on Sale

$25.00 STEEL RANGE, full nickel trimmed, high closet, 4-hole top, double lined fire box, wood or coal; big value $18.00

$37.50 STEEL RANGE—High closet, large oven, duplex grate, six-hole, heavy cast top. Special $30.00

$50.00 STEEL RANGE—Full nickeled, high closet, large size, guaranteed quick baker. Special $40.00



Mission Specials!

$2.75 MAGAZINE RACK—Weathered oak, mission design, 4 large shelves, solid construction. On sale $2.00

$5.00 LIBRARY TABLE—True mission style, large top, magazine shelf, panel ends, Weathered oak finish. $3.75

$6.50 LEATHER SEAT ROCKER—Solid oak, broad arms, large seat, Early English finish. Big value... $5.00

Extension Table Values!

$8.50 EXTENSION TABLE—Solid oak, neat shaped leg, solid construction, smooth finish. Special value. $6.50

$16.50 EXTENSION TABLE—Quartered oak finish, round top, square pedestal base. Extra value this week $13.00

$22.50 PEDESTAL EXTENSION TABLE—Round top, quartered oak, heavy base, massive claw feet. Big Bargain... $17.50



Morris Chair Bargains!

$9.50 MORRIS CHAIR—Solid oak frame, adjustable back, block pattern velour cushions, bargain $7

$14.00 MORRIS CHAIR—Quartered oak frame, massive claw feet, patent adjustment, loose cushions, big value $11

$18.50 MORRIS CHAIR—Quartered oak, loose plush cushions, heavy square frame, hand finish, special $14.50



CHAIR SPECIALS!

$1.10 CHAIR—Hardwood, pressed pattern back, well braced, shaped seat, smooth finish. Bargain 80c

$1.75 CHAIR—Solid oak, cane seat $1.25

$2.25 CHAIR—Broad quartered oak back panel ... $1.75

ROCKER BARGAINS!

$1.75 SEWING ROCKER—Embossed back, neatly turned spindles, shaped seat, strong and comfortable, this week $1.25

$4.50 ARM ROCKER—Solid oak, high back $3.25

$7.00 LARGE ARM ROCKER—Quartered oak $5.25

COUCHES ON SALE!

$11.75 COUCH—Strong frame, heavy steel springs, upholstered in green cut velour; heavy fringe $8.50

$16.00 COUCH—Heavy oak frame, upholstered in handsome center pattern $12

$32.50 COUCH—Chase leather, quartered oak frame $25



Leaders in Rugs!

$5.50 INGRAIN ART SQUARE—room size, neat oriental and floral patterns, good serviceable rug $4.50

$10.25 ALL-WOOL PRO-BRUSSELS RUG—Large room size, heavy body, close weave, reversible, art patterns $8.10

$18.50 TAPESTRY BRUSSELS RUGS—9x12 size, beautiful oriental and floral designs, heavy body $15



Portiere Values!

$3.50 PORTIERES — Heavy tapestry, heavy fringed ends, good width, neat patterns, big value.... $2.25

$6.50 PORTIERES — Heavy tapestry, gimped edge, large assortment of two toned colors, this week at $4.75

$12 PORTIERES — Mercerized, heavy figured tapestry border, pretty designs, exceptional value $9

We Prepay Freight to Nearly All Southern California Towns

THE MECCA FOR SHREWD BUYERS

Overell's

GREATEST BARGAIN FURNITURE STORE IN THE WEST — SEVENTH & MAIN STS. — GREATEST BARGAIN FURNITURE STORE IN THE WEST

We Deliver to All Near-by Towns With Our Own Wagons

The Finest Tailoring Organization in the Entire West Is at Your Service

We employ the highest grade cutting, tailoring and finishing talent that money can buy. Every man connected with this house was chosen because of unusual ability. Our force is made up of experts—the highest paid men obtainable.

And yet our prices are no higher than the ordinary tailor charges—Suits and Overcoats $2 5to $50—embodying the work of masters of the tailoring art.

Why not wear clothes made by this splendid organization—they cost no more than the ordinary kind.

Here you will find the most extraordinary of the newest fabrics—Scotch Cheviots, English and Irish Tweeds, Drummond Worsteds, etc. Every pattern chosen with taste and a rare knowledge of materials.

EISNER suits and overcoats range from $25 to $50—and every garment is worth what you pay for it. Be measured tomorrow.

Angelus Hotel Building

Eisner & Co. TAILORS

407-9-11 South Spring St.

Drink
Puritas Distilled Water
5 GALLONS 40c
Phones Home 10053 Main 9191
L. A. Ice and Cold Storage Co.

Big Shoe Sale
Special Bargain Tables in Basement today and tomorrow
MAMMOTH SHOE HOUSE
519 South Broadway

ESTD 1868
S. NORDLINGER & SONS
DIAMOND MERCHANTS
323 S. Spring St. Los Angeles

A Home For You In
Central Square
—on easy payments—in the "Shoestring Strip," directly in the path of the city's growth toward San Pedro Harbor.
DANIEL STONE & CO.,
115-116 Henne Bldg., Los Angeles.

BEAUMONT
THE HOMESEEKER'S OPPORTUNITY
Stereopticon Lectures daily at 10:30 a.m., 2:30 and 8 p.m., show the marvelous resources of this wonderful valley. Here is Indedendence in 5 acres. If you are a buyer of California lands, see Beaumont before you buy. Prices are low right now.
BEAUMONT LAND & WATER CO.,
416 South Broadway.

Vermont Square
On Normandie, Vernon and Western Avenues
Lots $650 and up, easy terms.
SOUTHWEST LAND CO.
416 Pacific Electric Building

AROUND THE WORLD.

(Continued From First Page.)

first-class, and if there is any place in Japan worth seeing that we have not seen, it is our own fault. We arranged for a dozen or more lectures at the various educational institutions, and were quite successful with most of them. I made it a point to ask every Japanese I met if he was going to the United States, or if he would like to go, and without exception, every one of them said that he was coming to the United States just as soon as he could possibly arrange things.

After spending six weeks in Japan we left for China. On the way over we gave a lecture, and received four different kinds of money in the collection—Japanese, Chinese, Mexican and American.

We were quite successful in Northern China with our lecture, and decided to get Pongee silk and other light clothing, as we knew we would soon be in need of it. We had a number of lectures arranged, and figured that we would leave Northern China with considerable more money than we had had when we arrived. But luck was against us. The Emperor and Empress Dowager died, and three of the lectures we had arranged at Chinese educational institutions were called off. The result was that we had hardly money enough to pay our hotel and clothing bills.

We were anxious to try a Chinese hotel. People told us that we would not be able to stand it more than one night, which proved to be a fact. Of all the dirty places I have ever been in, a Chinese hotel heads the list. The Chinese use beds which are somewhat similar to the American style. Instead of springs, however, they have nothing but plain boards to sleep upon. Some of the Chinese prefer springs and mattresses, and so the modern native hotels have a few rooms fitted up with these. It is customary for all guests to furnish their own bed clothing, but the hotel keeps a small supply on hand for the convenience of those who do not carry any.

I ordered bed clothing and a pillow brought to my room. When the things arrived I did not think there was sufficient, and so ordered two more blankets.

We had a regular Chinese dinner that evening. It consisted of rice, chop suey, and several dishes that I had never seen or heard of before. The next morning we decided that we would have a breakfast which was just as near an American breakfast as it was possible to get. The meal consisted of poached eggs, rice and fried pork. When we went to pay our bill we found that it was several dollars more than we expected. I asked the proprietor about it, and he told me that the bill was correct. I asked him what he charged for the room, dinner and breakfast; he said $3 Mexican money for each person. I then asked him why our bill was $6.50. "You havem too muchee bed clothes, you havem tableclothes, you havem light in room, and too muchee things." It seemed useless to complain, and so we paid the bill.

The captain would not allow us to take a collection, after giving our lecture on the boat going from Shanghai to Hongkong. When the boat cast anchor in Hongkong harbor, we counted our money and found that we had $3.50 Mexican coin, or about $1.46 American money. The boat does not dock at a wharf at Hongkong. All passengers have to pay to get ashore, and to have their baggage taken ashore. We arranged with one of the King Edward Hotel porters to take charge of our baggage, and we went ashore in another launch. We went directly to the Y.M.C.A., and asked the secretary if he had a room we might get. He said he did not have, but that we might get one at the American Mission. At the American Mission they told us that they were full at that time, but that they would have a vacant room the following day. We paid $1.40 Mexican money for our lunch, and then wandered around for a few hours trying to find a moderate-priced room where we could spend the night. We knew that we could not afford to stay at the hotel where our baggage had been taken, and we also knew that we had to save money enough to pay for having the baggage brought ashore. About 3 o'clock in the afternoon we started up the Hongkong peak. The peak is about 1000 feet above sea level. We reached the summit just in time to see a remarkably beautiful sunset. For some time we sat charmed by the beauties all about us, forgetting that we had no place to lay our heads. As night came on we began thinking again about a place to rest. We finally decided to go down to the Y.M.C.A., get our overcoats, return to the peak, and spend the night there.

Just as we were about to leave, an English soldier approached with a hand telescope, and began scanning the horizon. We asked him if he was on duty all night. "No," he said, "I go off duty at 8 o'clock. Why do you ask?" "Oh, we were thinking about coming back up here to spend the night and see the sun rise in the morning, and thought we might keep you company if you were on duty." He replied that he would be very glad to have us come and stay with him at the bunkhouse. He told us that he had one steamer chair that we could divide between us, or take turns sleeping upon it. We thanked him, and told him not to be surprised if we returned. We started for Hongkong, but soon decided that if we were going to spend the night under cover it would not be necessary to have our overcoats. We went to the Peak Hotel, bought sandwiches, and about 8:30 returned to the bunkhouse. The evening passed pleasantly, we had good comfortable cots to sleep on, a fine breakfast in the morning, and returned to Hongkong as wealthy as we were the night before. The King Edward Hotel charged us $1 for bringing our baggage ashore; we paid coolies 40 cents for taking it to the American Mission, and had just 10 cents Mexican money left. For four or five days we carried letters around with us that we had written on the steamer, because we did not have money enough to buy postage to mail them to America.

On Thanksgiving evening we gave a lecture at Queen's College in Hongkong, and it was certainly the most thankful Thanksgiving we have ever spent. We gave two more lectures in Hongkong, and then went to Canton, where we gave several lectures. From there we returned to Hongkong, and left for Manila. The second day out we were struck by a typhoon, and strange to say, both of us lost our appetites.

The evening before we arrived in Manila we gave a lecture on board the boat, and be[fore] we went ashore [we] successful in the [ar]rangements [for] reau of Educa[tion] various teach[ers] were being [held] ands. In this [way] opportunity of



Claude Braden. Fritz Macdonald



Through the Philippines.



Dying pilgrim near Jericho.



At the Sphinx.



A ride in Egypt.

Local travelers and some wayside scenes.

"Right Where Early Oranges Make Fortunes"

EDISON ORANGE LANDS



California's Choicest Early Orange Land on the Citrus Mesa, Kern County, California, Now Open to the Public, IN 10 ACRE TRACTS

Only fifteen minutes from prosperous Bakersfield—seven hours from Los Angeles and San Francisco. On the main lines of the Santa Fe and Southern Pacific Railways.

The most profitable—highest-priced orange groves in California are located in the San Joaquin Valley. groves have sold from $1000 per acre to as high as $4000 per acre. Experts of twenty years' experience pr every condition perfect. Orange growers here are netting from $300 to $1000 per acre every year.

Absolutely no frost—no scale or smut. Oranges ripen six weeks earlier than in any other section State—and always find a hungry market at best prices.

Edison Orange Lands are a sure proposition. No guess work about it. Over $100,000 spent in improv double pumping system to insure water always—cement and steel pipes to convey water to every tract.

To Start Immediate Settlement we are now sell choice Orange L

$200 Per Acre on Easy Ter

Call or Write for Our Profusely Illustrated Booklet

It tells in a conservative way, the wonderful story of Edison Orange Lands. How, by years of rigid tests, we absolutely proved the land ideal for orange culture before we spent a penny in improving it. Read the opinions of the State's chief orange experts who pronounce every condition ideal. How, under the supervision of experts, we have already spent $100,000 in the most efficient, serviceable improvements known to modern agricultural science. See the actual photographs of the modern pumping plants, the lands, the water, the income-producing groves in this vicinity. Every statement in this book can be easily verified—every photograph is genuine. If you are looking for an investment that beats stocks and bonds—for a vocation that pays a steady, handsome income—you owe it to yourself to get this book and read it carefully.

With every acre goes a share of water stock—and the buyers will own water system. The water is already piped to every tract ready on at a moment's notice. The land is ready—everything is ready for step right in and begin active operations. There is absolutely no wait for. That is why we are offering this great price inducem There is no land like the Edison Orange lands—with the improvem have—that can be touched for anywhere near these prices.

We want you to see the land—investigate—talk to the men on the ground. The tri take twenty-four hours of your time. Our automobiles will meet you at the train you over this magnificent tract. We have made strong statements for Edison and we are in a position to prove every one of them.

Edison Land and Water C

PHONE BROADWAY 3062
F 3810

608-609 Grosse Bldg., Sixth and Spring Sts. Los An

C. E. MILLER, General Agent

MERRITT ADV. CO.

A New Record

220 New Stockholders During the Month of October

This sets the pace for one month. This makes the grand total now 3194. Who will share in our fifty-fifth quarterly cash dividend,

Amounting to $85,227.42

which will be paid on Monday, November 15th, 1909?

The following statement of the Globe Savings Bank shows how we protect our small stockholders from loss, in case they desire to sell their stock at any time. This Guarantee Fund is for the protection of all future (as well as our present) small stockholders.

OFFICERS AND DIRECTORS:
CHAS. A. ELDER, President.
CHAS. LLOYD, Vice-President.
R. L. CUZNER, Vice-President.
W. D. DEEBLE, Secretary.
R. H. MORSE, Cashier.
G. M. DERBY, Asst. Cashier.
CHAS. CASSAT DAVIS, Attorney.
WM. F. BALL.
JAMES A. FOSHAY.
DR. H. M. BISHOP.
T. E. GIBBON.
R. D. LIST.

Telephone Home A8118
Main 2248

Globe Savings Bank

Commercial Department.
Paid up Capital.....$200,000.
337 SOUTH HILL STREET.

Los Angeles, Cal., October 26, 1909.

This is to certify that this bank holds a fund valued at $29,085.17, to be used solely for the protection from loss by any stockholders in the Los Angeles Investment Company who have purchased from the company not over $500 worth of stock, should they desire to sell said stock. This fund is invested as follows:

Bank Stock at the market value	$20,440.00
Public Utility Bonds	1,375.00
Stock in Los Angeles Investment Co	437.90
Cash	6,832.27
	$29,085.17

This fund was donated by the officers and old stockholders of that company, but its management rests wholly with the officers of this bank. GLOBE SAVINGS BANK.
By R. H. Morse, Cashier.

30,000 Shares of Unissued Stock Now On Sale

The price will be advanced 5 cents a share December 1st, and a further advance of 5 cents a share on January 1st. A stock account can be started with $1. All stockholders share all profits on real estate, as well as profits from all other departments.

No commissions paid for the sale of our stock.

HOMES

LOS ANGELES INVESTMENT COMPANY

335-337 South Hill Street Capital and Surplus $3,030,165.00

Largest Co-operative Building Company in the World



...d on
...alifornia,
...RE TRACTS
...es and San Francisco. On
...the San Joaquin Valley. Be
...twenty years' experience prov
...per acre every year.
...than in any other section of
...r $100,000 spent in improvem
...y water to every tract.
...ent we are now selling
choice Orange La
...on Easy Term
...ock—and the buyers will own
...piped to every tract ready to
...dy—everything is ready for y
...s. There is absolutely nothi
...this great price inducement
...lands—with the improvements
...near these prices.
...the men on the ground. The trip w
...ssibles will meet you at the train an
...trong statements for Edison Orange
...on.
...nd Water C
...and Spring Sts. Los Ang
...neral Agent

...cord
...of October
...Who will share in our fifty-
...7.42
...rotect our small stockhold-
...arantee Fund is for the

...hone Home A5118
Main 2248
...s Bank
...ent.
...$600,000.
...EET.
...October 26, 1909.
...to be used solely
...Investment Com-
...of stock, should
...30,440.00
1,375.00
437.90
6,832.27
...29,085.17
...company, but its
SAVINGS BANK.
...Morse, Cashier.

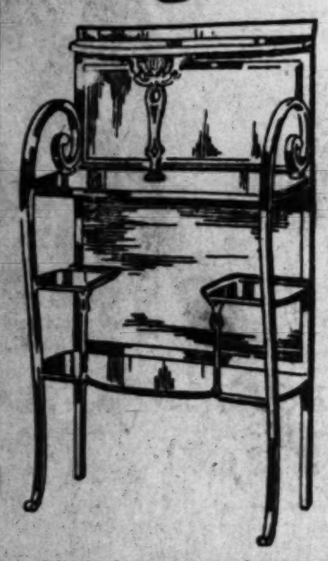
...low On Sale
...vance of 5 cents a share on
...share all profits on real

...COMPANY
...lus $3,030,165.00
...he World

High-Grade Furniture at Cut Prices

A Clearance of Our Entire High-Grade Stock the Feature For November

A trade event out of the ordinary, for very seldom do you find under one roof such a collection of high-class furniture. The quality is unmistakable—many of the famous factories of the country are represented. During this clearance you can buy articles for the bedroom, living-room, library, dining-room or hall at prices never before quoted on furniture of equal merit. We can tell only a small portion of the story here—enough, however, to show the trend of the price reductions.



$42.50 Mahogany Parlor Cabinet $24.00
Design shown in the picture above. A perfectly built and finished cabinet. Note the reduction.

$35 Library Table quartered oak $21.50
Rich golden finish.

$35 Ladies' Desk, quartered oak $22.50
Good design, golden finish.

$44 Cellarette, fumed oak $24.00
Pleasing design, good finishing.

$52.75 Hat Rack, quartered oak $32.00
Golden finish, French beveled mirror.

$57.50 Hall Seat, quartered oak $35.00
Quartered oak, golden finish.

$560 Bedroom Suite $310
Four pieces in Tuna Mahogany, Louis XV design; dresser, chiffonier, bed and dressing table.

$415 Bedroom Suite $267.50
Four pieces in dark Mahogany, Louis XV design; dresser, chiffonier, bed and dressing table.

$275 Bedroom Suite $185
Four pieces in dark Mahogany, Louis XV design; dresser, chiffonier, bed and dressing table.

$490 Bedroom Suite $305
Four pieces, in dark Mahogany, Louis XVI design; dresser, chiffonier, bed and dressing table.

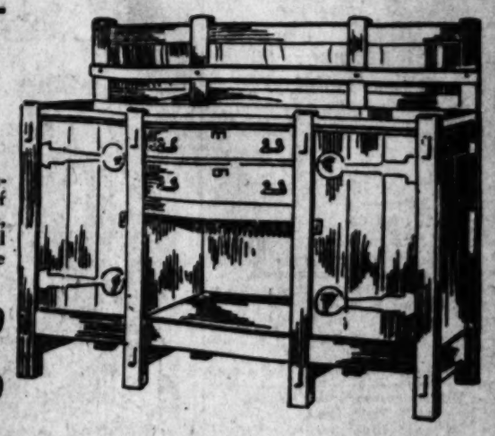
$92 China Closet, fumed oak $52.00
Attractive design.

$77.50 Dining Table, Fumed Oak $47.50
54-inch top, 10-foot extension.

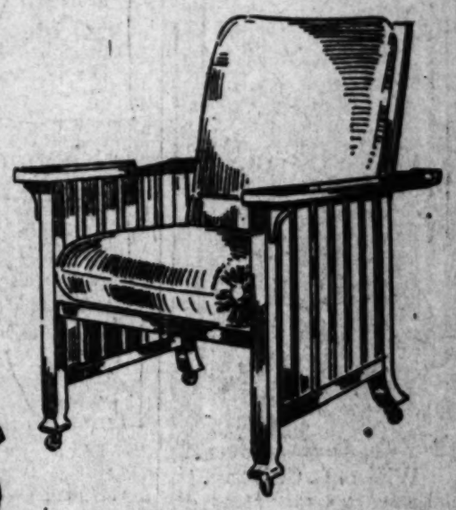
$112 Card Table mahogany $60.00
Tilting top style.

$185 Sideboard, fumed oak $110
Exceptional in design and finish.

$177.50 Davenport, mahogany frame $105
Real leather covering.



$135 Mission Sideboard $74.00
A pure mission design—exactly like the picture. Made of selected oak, weathered finish. High grade in every respect.



$68.00 Morris Chair, Solid Mahogany $40.00
Elegance in every design—solid mahogany throughout. Exact design shown in the picture. The cushions are covered with silk velour.



$120 Mahogany Bookcase $70.00
An elegant piece of furniture in solid magohany. The above sketch shows the exact design. $50 under value for Monday.

Reductions in High-Grade Rugs

Rugs that are not duplicated in any store; most of them are imported—all the designs are exclusive. We quote six of the prices:

$30.00 Axminster Rugs $22.50
Ardahan Axminsters, 8-3x10-6. A practical size and a good quality.

$35.00 Axminster Rugs $27.50
Ardahan Axminsters, 9x12 feet, room size. A dependable quality.

$300 Hand-Tufted Rugs $150
Austrian make, Louis XV design. Size 9x12 feet.

$60.00 Amaxim Rugs $45.00
Seamless, size 9x12 feet, solid color centers, shaded borders.

$80.00 Bundhar Wiltons $60.00
You know this make. Size 12-9x14-6. A bargain at $60.00.

$55.00 German Rugs $40.00
German Saxony rugs, seamless, size 8-3x11-6. A famous make.

FREDERICKS'

LOS ANGELES FURNITURE CO.

Spring Street Between Sixth and Seventh

a ladder up to the roof of the main building. From the roof we entered the third-story floor of the nine-story tower. When we were descending I told Fritz that I wanted to go out on the roof and walk around so that I could take pictures of the temple. He said that he would go down and wait for me in tre main court. Several times the priests hailed me, but I could not understand what they said, and pretended I did not know what they meant.

After taking photographs I returned to the main court by the way I came. Here I was met by a mob of priests who were all in a perfect fury. I approached them, pretending not to know that there was anything wrong, and asked what the trouble was. The head priest, who spoke perfect English, told me that we had defiled the temple, and that some one would have to suffer for it. Instead of returning the way we had gone to the tower, Fritz went down on the inside of the tower to the bottom of it and by so doing had entered one of their holy of holies. It seemed that I had also trespassed on forbidden ground, and so the temple had been completely defiled.

FOR GUIDE TO SETTLE.

The priest said that no one would be allowed to worship until a cleansing ceremony had been gone through with, and that the numerous pilgrims that were there would be debarred from worship until after midnight that night. He said that the cost of the cleansing would be about $25, and wanted us to bear the expenses. We told him that the guide had obtained permission for us to go into the tower and that he had said nothing against our taking pictures and going to the bottom of the tower and that we were quite blameless. He said he knew the guide was largely to blame and that he had already had him arrested. I told him that I thought the guide was quite innocent, and that he had not intentionally done any wrong. He said that it did not make any difference, that every time a dog or any other animal defiled the temple, no one was ever allowed to worship until the temple had been cleansed. I again told him now sorry we were to have caused the trouble and left him to settle the matter with the guide.

Things went quite smoothly during the remainder of the time we were in India.

In Madras we gave five lectures on three different evenings, and by so doing reaped quite a harvest. Native entertainments usually begin as soon as it is dark, except those held for the Brahmins or people of the higher class. This made it possible for us to give two lectures during a single evening.

From India we returned to Colombo and were very fortunate in arranging with the captain of a Norwegian cargo boat for passage to Egype. Third class passage on the cheapest passenger boat is £8, or $40. We secured passage on the tramp steamer for £6, or $30. There were no other passengers on the boat. We occupied the cabin, ate with the captain and had the freedom of the whole ship.

We arrived in Egype after the season was over, and so could not do much with our lectures. We succeeded in giving four in Cairo, but they were not very remunerative.

From Egypt we went to Palestine, where we had a very enjoyable time. We gave three lectures in Jerusalem and did very well with each one of them.

DEATH ON HOLY LAND ROAD.

A peculiar thing happened when we were returning from Jerico to Jerusalem. We came across a Russian pilgrim who had been overcome by a sunstroke. The poor fellow was nearly dead when we found him. We did the best we could to revive him, but not having any stimulants, other than some native liquor, that I got from one of the guards, we could do little to help the unfortunate man. We put him in our carriage, but he died before we reached Jerusalem. The interesting thing about the incident was that we found him within a few hundred yards of the place Christ must have had in mind when He told the parable of the Good Samaritan.

From Palestine we returned to Egypt and decided that we would go directly to England, where we would not have to bother about arranging for interpreters in giving our lectures. We thought that we could probably, by hustling, make enough to take a trip on the continent.

When we returned to Egypt, we had but $40 left. The cheapest third-class fare from Egypt to England is about forty-five dollars and we had less than forty between us. However we were very fortunate in arranging with the captain of another tramp steamer, and secured passage from Port Said to Hull, England, for two and a half pounds, each.

When we arrived in Hull we spent one day trying to arrange for a lecture but were unsuccessful. We decided that the best thing to do was to go directly to London, where there were so many institutions and organizations that might be interested in "Picturesque America and Its Wonders." I spent three days going from one institution to another, everywhere the people seemed interested and a number said that they would be pleased to arrange for a lecture. However, after they found that we wished to arrange for a lecure at once, they all told us that it was out of the question, that they never held lectures in England between the first of June and the middle of September. This seemed to be an unwritten rule in every institution.

FOUR CENTS AND IN LONDON!

Our small amount of money soon leaked away, until we were down to a loaf of bread, two buns and "tuppence," 4 cents. We decided that the time had come when we would have to appeal to some one for assistance. We went first to the general secretary of the Y.M.C.A. He said that it was quite impossible for him to assist us personally, and that the association had no funds available for such purposes. He told us, though that he felt sure that the American consul would come to our rescue. We called next upon the American consul.

He listened to our tale of woe and then said, "Well, as far as I can see, you are up against it. The American government makes absolutely no provision for stranded citizens in a foreign country." We asked him if he could suggest anybody that we might see or anything that we might do to obtain some money. He said, "Yes, I will give you a card to the secretary of the American Society, here in London and probably he will be able to help you out in some way."

We took the card and went to see the secretary of the American Society. He listened very attentively and then said: "I am sorry, but I am afraid I cannot do anything for you. We have over a dozen cases before us now, all of which are very needy, and all apparently very deserving. I do not think our committee will see fit to do anything toward helping out two young, strong, able-bodied fellows, who are simply out to see the world." He suggested that we cable home for money. We said that would be a death blow to our pride, as we had started out to make our way around the world, and hated to cable home when we had come as far as we had. He asked us if we had any money at all and when we told him just how we were fixed, he gave each of us four shillings. He asked us if we did not have something that we could pawn, on which we could get money to cable home and support us while the money was on the way. We told him that we had a camera that was quite valuable and he suggested that we take that to "your uncle," and see what we could get on it. He then told us to come back and let him know what success we had.

We tried to get money on our camera at several pawn shops, but were unable to do so. At last we found a dealer who paid us $17.50 for a camera worth $67.50. With this money we squared our bills in London and went to Liverpool.

We thought it might be possible to make arrangements with the captain of some cargo boat to work our passage across the Atlantic, and in some way manage to get back to the United States.

We visited every ship in port, but were unable to negotiate passage on any of them.

About ten days after reaching Liverpool, we arranged with the proprietor of a number of entertainment halls to give two 15-minute lectures an evening, for a week. This was sort of a trial engagement, the idea being that if we made a hit, we would be sent around on the circuit. These entertainment halls were sort of a cross between a regular music hall and a motion picture show. We were quite successful during our first engagement, and the proprietor was very much pleased with our lecture. He told us that he would give us employment just as long as we cared to stay in England. In this way, we soon earned enough money to pay our passage across the Atlantic, and before long we were on the last stretch of our long journey. After reaching the United States, we came across the continent and had succeeded in lecturing our way around the world.

Galveston a Great Seaport.

"Galveston continues to surpass every seaport in the United States save New York alone in the total value of the products exported from its docks," said Thomas W. Aiken of the Oleander City, at the City Hotel. "One day last week five big ocean liners cleared from Galveston carrying cotton to European markets. Two of them held 26,000 bales each, and the aggregate value of the cargoes was $4,000,000. This is a remarkable showing for a town of its size, and is clear proof that so far as the South is concerned cotton is still king."—[Baltimore American.

Cure for Liquor Habit

Give Orrine and Destroy all Desire Sold Under Guarantee

Orrine is the most successful cure for the liquor habit that the world has ever known. It is a home treatment, given without publicity, detention from business or loss of time, and is absolutely guaranteed if the simple directions on each box are carefully followed. So remarkable have been the changes wrought for suffering drinking men by Orrine that leading ministers, charity workers, philanthropists and druggists everywhere recommend the treatment. Thousands of indorsements have been given for the remedy. The Owl Drug Co. has been selling Orrine several years in this city. Read what they say:

"ORRINE has evidently come to stay as its sales and medicinal results from its use are entirely satisfactory to us. We have heard much for and nothing against ORRINE from people who have used it. Your guarantee to cure Drunkenness or refund the money if it fails shows your confidence in your preparation. We are pleased to give ORRINE our hearty indorsement."

Orrine is prepared in two forms. No. 1, a powder, absolutely tasteless and odorless, given secretly in food or drink. Orrine No. 2, in pill form, is for those who wish to cure themselves. Orrine costs only $1 a box. In every box is a guarantee which entitles you to a refund of your money if Orrine fails to effect a cure. Write for Free Orrine Booklet (mailed in plain sealed envelope) to Orrine Co., 919 Orrine Building, Washington, D. C. Orrine is for sale in this city by The Owl Drug Co., 320 S. Spring St., Fifth and Broadway, 626 S. Broadway. They know Orrine is a reliable and efficacious remedy for drunkenness and they will not offer you a substitute.

Young Chaps Have A Keen *Appreciation of Schloss Styles.*

Whether you are the young chap who likes a dash of "tobasco" in the cut of your clothes or the fellow who takes style with moderation, you will find your counterpart in the

"CLOTHES BEAUTIFUL"

made and designed by **Schloss of Baltimore**

Just as your name is identified with your personality so are the Schloss labels and High Quality identical.

Look for this label—you can not find it in anything but *Schloss Baltimore* garments—nor can you find the *Schloss Baltimore* quality without it.



At the Best Clothiers Everywhere.

Notice the "Snappy" lines and novelty touches in the three button coat the young man wears—It's the ***Schloss "Stadium"***

The coat is a "style-setter" for street wear or motoring—The most fashionable outer garment of the season. It's the ***Schloss "Conqueror"***

Baltimore **Schloss Bros. & Co.** New York

VERSATILE.

NEW COP HAS "WENT" SOME.

West Pointer, Lawyer, and a Soldier of Fortune.

Has Had Adventures Galore on Land and Sea.

Made and Spent Large Sums; Still Has Prospects.

William L. Claiborne, descendant of a colonial secretary of Virginia and of a long line of warriors, a West Pointer, a university graduate, a lieutenant in the volunteer army, a soldier of fortune, a football star and an attorney-at-law, is one of the new appointees of the Los Angeles police department.

Singular as it may seem that a man



William L. Claiborne,

descendant of a distinguished colonial family, and a man of unusual attainments, who has become a member of the police force.

of such versatility and attainments would choose the life of a patrolman, this fact is only one small incident in a career which is brimming full of adventure and experiences.

Perhaps no man in the whole country can boast of more ventures on the seas of life—sometimes up and sometimes down—then can this man, who now does eight hours' duty each day as a guardian of the peace of this city.

Fate seems to have been conspiring for more than a century to lay open the opportunity to him to be a great man in a line of great men. But he would rather walk a beat and hope for advancement in the police department.

Many men of more than ordinary attainments frequently become patrolmen because they are driven to do something for a living. But such is not the case of Claiborne. His income from investments alone is twice as much as his salary from the city. His only excuse for choosing the vocation he has taken up is: "I like it; I am fitted for it, and it suits me."

SOME GENEALOGY.

William C. Claiborne, one of the first colonial secretaries of Virginia, was a direct ancestor of the man who is chasing thieves by nighttime in this city. The secretary had large grants of land from the crown of England, having been given Kent Island. Because of his possessions he was in almost constant trouble with Lord Baltimore. Another in the line of descent was Gen. Thomas Claiborne, who achieved fame in the Mexican War.

Claiborne's father was Att. Dan W. Claiborne's father was Atty. Dan W. partner of Senator E. H. Carmack, who was killed by Benjamin Cooper. He was also a soldier—a brigadier-general in the Southern army when the Civil War closed.

The patrolman's uncles, Patrick, Walter and Thomas, were each major-generals in the Southern army. Patrick was killed at Franklin and Walter at Shiloh, while fighting under Gen. Johnson. Thomas is now ninety years old and is a resident of Nashville.

Claiborne graduated from the Vanderbilt University at Nashville, in 1893. He decided to follow his forefathers in becoming a soldier. Through strong political influence of his father, he was appointed from Arkansas, there being no vacancy from Tennessee. He was one of eight Southern boys who objected to being hazed and, as a result of their actions, a crisis was brought about in West Point affairs. Among his classmen were Arthur Pickle of Knoxville, Tenn., J. L. Jeffries, of Arkansas, and T. L. White of Memphis.

Every day there was a pitched battle between the Southerners and the upper classmen. Sometimes fists were used, more often clubs and finally guns. In one fracas Sergt. Hugh L. Gerron of the regular army was shot to death. Claiborne bears a scar of this battle, having lost a part of the lobe of his left ear.

A Senatorial investigation resulted and a court martial was held. No blame was fixed on any of the students, but hazing was stopped for several years.

ARMY MULE CONTRACTOR.

With several others who thirsted for a real fight, Claiborne left the institution a short time before they would have graduated. The Boer War was in progress and several went away to get into the thick of battle. Claiborne obtained a contract for furnishing the British army with mules. He made two trips to South Africa with cargoes of the long-eared animals which he had bought in the Southern market.

After his contract had expired, he remained to see the "fun." Although he was a neutral, he succeeded in getting well to the front and came near paying for it with his life. With nine others who stood on neutral ground, he was caught in the range of the guns of the Boer army, when 2000 British soldiers were cut off at Ladysmith from the [illegible] body.

Before the firing ceased he was wounded in the right wrist, left leg, and hip. After two and a half months in the hospital at Johannesburg, he returned to his native land by way of Cape Town and Gibraltar.

The fever battle was in his blood and he joined the Astor Batte New York to go to the Philippines to fight the Spanish and later the rebellious Filipinos. He had a commission as second lieutenant.

The battery was disbanded and he was transferred to the Thirty-third United States Volunteer Infantry. He was with it during its chase after Aguinaldo, the insurgent leader, when the Filipino general's sister, wife and baby were taken prisoner.

At San Quentin, in the bend of the Banget Pass, he was with the scouts when the position of the insurgents was discovered. He was wounded in the right shoulder and left thigh, and was taken to the hospital at Vigan. He was a patient there when the institution was attacked by the insurgents and the sick and crippled joined in the fight and repulsed them. Later he was transferred to the Hospital Ship Relief.

ALSO IN CHINA.

When the Boxer trouble broke out, he went to China and took part in the siege of Tien-tsin, seeing Capt. Riley and Col. John Liscon fall. He was wounded in the right knee, and returned to San Francisco.

In 1900 he went to Manila, taking charge of the American Hotel, amassing a fortune of about $100,000, before he disposed of it. Two years later he went to Hot Springs, Ark., and started two men in the poolroom business, outlaying about $40,000. Meantime he returned to the Vanderbilt University, studying law and graduating.

Love of adventure appealing to him, he readily fell in with the idea of outfitting an expedition to raise a sunken galleon in Mexican waters. The ill-fated ship was supposed to be loaded with treasure. The expedition cost him $20,000; no treasure.

Next he drifted to Goldfield, located and sold claims, made and lost a fortune of $80,000. Just before the earthquake he returned to San Francisco. In the fire he lost a law library of 15,000 volumes, which he had inherited. Again he went back to the Nevada mining camps, to remain until the early part of this year.

While there he acted as bodyguard for Gov. Sparks, and was active in bringing about the settlement of the labor-union troubles. He assisted Superintendent Cox in organizing the State police, and gathered most of the evidence that sent N. J. Preston and John Smith to the penitentiary for life, for murdering John Silva.

Soon after coming to this city he took the civil service examination for patrolman, and was appointed with the last lot. While at Vanderbilt he played end on the 'varsity eleven, and was picked as a member of the All-Southern team.

While still having a few remnants of the fortunes he has made, the officer will come into one-fifth of an estate valued at $120,000, left by his father. It will be divided in eight years, when the youngest child reaches his majority.

"I am a policeman just because I want to be," he said yesterday, when asked about his choice of vocations. But the wife he recently married has hopes that he will take up the practice of law, and possibly she may influence him to discard the brass buttons and the blue clothes.

Cliff Dwellers Attract Tourists.

Archeologists returning from the expedition which has been at work all summer restoring the famous cliff dwellings of the Mesa Verde in Southwestern Colorado, say that in spite of the obstacles of the journey there over a trail, the wonderful place is attracting considerable attention. Not fewer than one hundred persons visited the Spruce Tree House this last summer. The government is now building a carriage road, connecting with the county highways of Mancos, the railroad station twenty-five miles from the Mesa, so as to make it a little more accessible, but is doing this so slowly, with an appropriation of only $2000 a year, that by the time the last miles are completed those first constructed in soft shale will be pretty well worn out. The greatest exhibit of pre-Columbian civilization on this continent is the estimate which the archeologists make of the possessions of this latest national park.—[Boston Transcript.

MAKE MONEY WITH US IN Co-operative Home Building



We Are Building 32 Homes On Our Subdivision (Ingomar Tract) In Hollyw

Los Angeles needs more homes. No building company can keep pace with the residential development of this city. The population is increasing by leaps and bounds. The market for modern, well built, well located homes is a hungry one. The demand exceeds the supply—and will exceed it for the next five years at least.

We are successful home builders. We've erected many homes in this city in the last three years and sold them all at a substantial profit. We could have sold a thousand more if we had been in a position to supply them. Realizing that building operations could be conducted upon a more extensive and more profitable scale with sufficient capital—the Investment Building Company with a capital stock of $200,000.00, divided into 200 shares are now offered at the par value of $1.00 each. operations we now have in progress, these shares are considerably more than par. We are NOT a prospect—we are not offering you mere promises. We are CESSFUL, PROFITABLE BUSINESS RIGH have a proven proposition—we are making money. people of moderate means an opportunity to unite operative building of homes in the city and suburbs.

The Greatest Opportunity Los Angeles Offers to the Small Investor

Sharing in the Co-operative Buying of City and Suburban Acreage, Which Includes Subdividing and I Property, Building Modern Homes upon it, and Selling the Houses and Lots in the Subdivisions on the Easy P

Why do we want a large number of small investors instead of a few individuals who could afford to buy large blocks of stock? Because every in becomes an enthusiastic, indirect salesman of homes and lots in his own company. The more investors, the more salesmen. Their work is indire friends and relatives here and in the East. We thus build up a wonderful selling organization. This makes business brisk at all times. A few w would not take this active, personal interest. The entire stock of the corporation will be held in small blocks by a large number of investors. The LARGE STOCKHOLDERS. The limit is 1000 shares to one person. All stockholders are on practically an equal basis. There can be no co few stockholders. The Investment Building Company is simply a community of equal interests.

Buy Stock at Par—$1 per Share

You May Invest Any Amount $1000 on Terms of 10 Pe and 10 Per Cent. Each Mo

Our stock will positively be worth double and perhaps even treble the present selling price in less than a year. Stock in the other co-operative realty and building companies of this city cannot be purchased except at a heavy premium. Here is a real ground floor opportunity. We want you to rigidly investigate our plan, our present building operations, our business integrity, administrative capacity and financial responsibility—before you even think of buying a dollar's worth of our stock. Ask the Title Guarantee and Trust Company, the California Savings Bank, the National Bank of California, and the Title Insurance and Trust Company, who we are and what we are doing. We do not require money to carry on our present operations—everything is amply financed. We DO want to spread out and do things on a greater scale. Here is your best opportunity to participate in the residential development of Los Angeles—and eventually make as high as 40 per cent. and 50 per cent. in dividends. Every dollar you invest is secured by real estate. There is no risk—no worry—you have nothing to lose and everything to gain. This is not speculation. It is like buying government bonds—only a dozen times more profitable.

Write or Call for Our New Booklet

which explains our entire proposition in detail.

It anticipates and answers every question a conservative man or woman ought to ask about us. If you have $10 or $1000 to invest—read our booklet before you invest a dollar:

Stockholder's Protective Guarantee Fund

A fund has been donated by the organizers of this company and placed under the absolute control of the California Savings Bank—which is to be used for the sole purpose of buying back stock from the original purchasers at the price paid the company—to the amount of not over $250. This feature protects every stockholder, enabling him to quickly realize money on his stock.

The Investment Building Co.

607-608 Grant Building, Los Angeles



Our work building can for you for YOU us.

These cuts are artists' sketches of homes we are now building.

HEWITT ADV. CO.

Hotel Alexandria

The popular Alexandria Tea is now open for the Winter Season in the Grand Salon off Marble Lobby—

Musical programme daily, Neapolitan Singers and Orchestra Concerts Thursdays and Saturdays—

From four until six.

50c



I Cure **PILES**

FISTULA AND HERNIA

WITHOUT AN OPERATION

BY MY PAINLESS DISSOLVENT METHOD

Without Cutting, Cauterizing or Injecting.

During the 25 years that I have been curing diseases of the Rectum and lower bowel, I have developed a non-surgical method that is far in advance of all others. I cure without surgery and my patients are never confined in bed and never lose a moment's time from their business.

With my method I absorb pile tumors by medication applied (or driven in) by a mild electric current. The piles are absorbed in a few treatments, leaving the rectum in a healthy, normal condition. There is absolutely no danger, no bad after-effects and no pain or soreness.

I GUARANTEE TO CURE EVERY CASE ACCEPTED FOR TREATMENT.

CONSULTATION FREE.

After suffering for years with the worst form of Hemorrhoids, Dr. White cured me without any pain.

REV. E. H. BROOKS,
2812 Menlo Ave., Los Angeles.

SEND FOR MY FREE BOOK.

For 5 years I had Fistula and Prolapsus. Dr. White cured me without pain and without being detained from my business.

C. W. COMSTOCK,
Rindge Bldg., Los Angeles.

Dr. C. H. WHITE, 453½ So. Spring St., Los Angeles

DOCTOR-DENTI

There is no excuse for ugly teeth, broken or decayed, [illegible] for aching teeth and Neuralgia. No excuse but your own Our Dental Department, with practicing physician in attendance service. PERFECT WORK PAINLESSLY PERFORMED AND GUARANTEED.

We have the best mechanical dentist in charge of our best dental surgeon in our operating rooms. Our practice of it seem a relief to be hastened to, not a torture to be dreaded.

Ours is the only Dental Office in Los Angeles which offers FREE EXAMINATIONS—FREE EXTRACTIONS—FREE FREE MEDICAL ADVICE.

PRICES

Low as Any Dental Office in the World.
Plates—$5 and up.
Crowns and Bridgework—$3 and up.
Gold fillings 75c up.
Silver fillings 50c up.



Children and ladies who fear to go to other dentists are so gently treated here that they like to come again.

We guarantee the materials which we use to be [illegible] ways to be worn with comfort.

Our dentistry beautifies the mouth and our artificial [illegible] be distinguished from Nature's finest toothcraft.

PHYSICIANS' & SURGEONS' ASSOC

Remick Bldg. 517 S. Broadway Third Floor. Two [illegible]
OFFICE HOURS—9 to 5; evenings, Tuesdays and Fridays 7 to 8 11 to 12.

Verdugo Canyon

The picturesque Verdugo Canyon, one mile [illegible] dale. Lots one-half to three acres, rolling ground, sycamore trees, running water and parks, the most beautiful spot in Los Angeles county for suburban homes. A visit to you will be convinced. Arrangements can be made at the office.

JNO. A. PIRTLE

Telephone A7191, 146 So. Spring St.

AMERICAN FORESTRATION [illegible]
414 Security Building, Los [illegible]
Please send me your booklet, "THE MIRACLE TREE"
Name .....
Address .....

H 900

The dread of the future in the still watches of the night gnaws at the heart of every man

The Coming Famine

BY the wanton waste of our hardwood supply, the country has sown the wind, and is about to reap the whirlwind.

Listen:

President Roosevelt: "We have in this country *already crossed the verge of a timber famine.*"

Gifford Pinchot: "We have apparently about 15 years' supply of hardwood timber now ready to cut. That the shortage will strike at the very foundation of some of the country's most important industries is unquestionable. This much is true beyond doubt, *that we are dangerously near a hardwood famine and have made no provision against it.*"

Overton W. Price, Forester U. S. Reclamation Service: "The present rate of consumption of hardwood timber is *three times* the rate of growth."

Roy S. Mitchell, U. S. Geological Survey: "At the present rate of timber consumption the price of every class of lumber ten years hence will be about *double the present figure.*"

A tract of land in West Virginia, covered with hemlock and spruce, purchased five years ago for $12,000, recently sold for $500,000. Those who bought timber land a few years ago are now reaping a harvest of gold.

When Our Supply is Gone--?

It takes 50 years to grow an ordinary telegraph pole. To attain a foot in diameter walnut requires 50 years, ash 72 years, hickory 90 and white oak 110. No human ingenuity, no public decree, no Congressional appropriations can hurry the process a jot. No foreign country can come to the rescue, as each needs more than it has, and many are now suffering acutely from a shortage. Yet the insatiable demand for these hardwoods increases yearly at a terrific pace, and the supply decreases equally as fast.

One Conclusion Is Inevitable

Whoever has hardwood timber to sell will reap a rich reward. If any tree could be found which springs quickly into maturity, to replenish the ranks of our fallen forests, that tree would be the open sesame to wealth.

One such tree exists.

Standing apart, as though in alienated loneliness on account of its almost supernatural capacity for growth, is the

Eucalyptus,

the fastest growing hardwood in the world. In rapidity of growth, which differentiates it so strikingly from all the tribe of hardwoods, it is the amazing miracle of trees. Although possessing the finest grain and fibers that season almost as hard as iron, this tree, under ideal conditions, grows as large in eight years as the white pine in fifty, as the white oak in a century.

It is to this tree that the country must look for partial alleviation in the approaching days of hardwood famine, declares the Government.

This tree is confined below the frost line, and requires for its best development a rich soil, freedom from extremes of temperature, and a plentiful *water supply*, especially at first, and then within permanent reach of its long roots. Less than one-twentieth of the state furnishes the conditions necessary for its maximum growth. These ideal conditions are found in carefully *selected* spots in the great San Joaquin Valley.

Its Commercial Uses

The need for proving eucalyptus has passed. It is no longer necessary to demonstrate that eucalyptus can be used for all the purposes for which other hardwoods are employed. It is so used everywhere. The extent of this use is limited only by the present limit of the supply. If a supply could be drawn upon sufficient to meet all possible requirements, not a foot of eastern hardwood would be shipped to the Pacific Coast today for manufacturing purposes. Moreover, when such supply becomes available, eastern manufacturers assert that they must establish themselves on this Coast, as the eastern source of supply will soon have ceased.

SICKNESS, unemployment, financial losses, accident, lurk beyond the horizon to levy their toll on human happiness. The human struggle is chiefly an effort to win security against the future. To get this security the rich put millions into the purchase of annuities, while those less fortunate are left to face life's uncertainties as best they may. Humanity is on tiptoe for the opportunity that will bring the assurance of safety from the hell-hounds of adversity and poverty. What, then, makes a great opportunity—this goal of the heart's desire?

The majority of men who are poor today have worked harder for what little they have than did Carnegie or Weyerhauser, the timber king. The reason is simple: those who have amassed wealth have seen the shadows of coming events, and have placed themselves in the pathway of great moving forces, which operated irresistibly to create high values. Then all nature works *for* men, pouring her treasures in their laps, and bountifully rewards. To sail in the wrong direction means rocks and shallows. To rise *with* the tide leads on to fortune.

Carnegie saw the great industrial movement which pointed inevitably to a development of the steel industry, and placed himself in the channel of th's movement. We know the result. Scores of the companions of his youth who might have acted on the same indications are still eking out their lives as humbly as they began. Rockefeller merely foresaw the possibilities of controlling one feature of the oil industry—transportation, and out of that concept grew Standard Oil. The timber barons a few years ago foresaw the startling rise that was inevitable in the value of timber, reached out to the utmost extent of their resources, and today the commercial value of their holdings is staggering to contemplate. Weyerhauser is today richer than Rockefeller.

At any period certain forces are operating inexorably to create rising values in well-defined directions. Those who perceive the movement and courageously act are carried to affluence. Others live to relate their lost opportunities, and to deplore the fact that they had less perception than their now financially independent neighbors.

There is no exception to this rule.

Such an opportunity exists today in California, one equal to any that has brought financial independence to hundreds in the past.

That opportunity is disclosed to you on this page. Behind it is an array of authority such as has never before substantiated a commercial project in this country. The truth of its claims rests upon the authority of the United States Government. Its import to you cannot be exaggerated. If you do nothing else today, read every word upon this page. Nowhere in the country will words be heard or read today that can so profitably be your Sunday sermon.

Like a Government Bond

IN short, one risk, and one only, attends the ownership of growing eucalyptus timber—that the sun shall cease to shine, that the laws of nature shall cease to operate, that soil and water shall cease to nourish. In other words, it has the impregnable safety and stability of a government bond.

No industrial enterprise has so stable a foundation as growing timber. The nation's financial integrity rests upon its land; and of all land values, growing timber is today the safest, the most lucrative.

In short, eucalyptus timber is the only investment open to the man of ordinary means today which compares in safety with the government bond, and offers at the same time the alluring rewards promised by hazardous speculation.

The demand for growing trees is widening daily. The owner of such timber land, if he wishes to sell at any time, can realize a lucrative profit on his investment. The difficulty, however, is not to find willing purchasers, but to find owners who are willing to relinquish their holdings.

There is no compulsory wait for profits. An owner may either await the maturity of his product, or sell his appreciating values at any period.



GLENARDEN
Where beauty and fertility conspire.

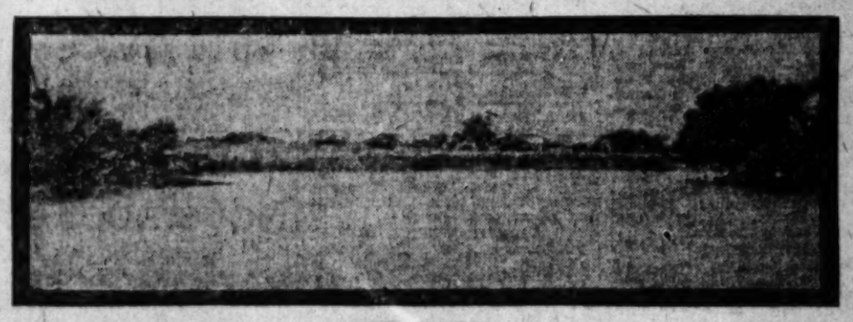
Never before have such an abundant water supply and soil of such alluvial richness been devoted to eucalyptus.

Never before has any eucalyptus company offered such protection to the investor, or merged itself so completely with his interests.

Never before have all the necessary factors for commercial success been so combined to insure the maximum profits.

Never before has any company attempted to offer such values at so low a price.

Glenarden, by its possession of every natural and commercial advantage, marks a new era in the eucalyptus industry.



GLENARDEN
Water, in inexhaustible abundance, creates the wizardry of California soil.

Millions Have Been Made Deforesting America
Millions Will Be Made Reforesting America

They are now laying their plans for this contingency. They have nowhere else to go.

The Profits

To the uninformed the commercial value of these trees is startling, almost incredible, so little has the indifferent public grasped the significance of our rapidly dwindling timber supply. But the facts are unassailable. One would hesitate to use the figures, so extraordinary do they appear, were it not that *the Government stands behind them.*

The government's ultra-conservative estimate of the *present* value of a 10-year-old tree on the stump is $5. With 600 trees to the acre, the *net* profit from the first cutting will be as follows:

From 1 Acre - -	$ 3,000
From 5 Acres - -	15,000
From 10 Acres -	30,000

After the first cutting these profits repeat themselves every seven years indefinitely; for the tree springs anew from the stump and grows much faster than before. From five acres a revenue equal to $1500 a year at the first cutting, and thereafter over $2000 a year.

This is an increase in value of 120 per cent a year on the original investment!

Five acres of growing eucalyptus bought now, without appreciable hardship, will insure an income of $1500 a year—even unto the third and fourth generation.

By the possession of a few acres of this timber now, *all fear of the future may be stricken from any man's life.* What is the measure of the value of this boon?

Growing eucalyptus timber places the annuities of the rich within the reach of the man or woman of small means.

Remember that the above is an ultra-conservative estimate, that all forces are making irresistibly for higher values, and that *it is the United States Government that vouches for its truth.*

An Incontrovertible Proof

of the commercial value of eucalyptus is seen in the project conceived by Gifford Pinchot, head of the national forestry service, and now under way, to plant 25,000,000 of these trees along the course of the great aqueduct between Los Angeles and the Owens River. Within eight or ten years, these trees can be marketed for timber at a profit of $100,000,000, which will not only wipe out the entire expense of the aqueduct construction, amounting to $25,000,000, but will put $75,000,000 in the city treasury besides.

This surplus would relieve both the city and county of Los Angeles from all needs of taxation for ten years. Before that time another cutting of these trees would yield another $100,000,000, and so on, which means that *eucalyptus would lift the burden of taxation from both city and county indefinitely.*

This is an event in the history of California more momentous than the discovery of gold. No such situation ever existed before in any country, and would not be possible with any other tree than the eucalyptus. It opens possibilities for city and county development, for the execution of vast public enterprises, that startle the imagination, and will permit the transformation of Los Angeles into the wonder city of the world.

What eucalyptus will do for Los Angeles it will do for you.

Experts declare that the time is rapidly approaching when the value of the eucalyptus industry will leap far ahead of citrus fruit, oil and gold in California, as no conceivable event can stop the continuous rise in the price of hardwood timber at the rate at which the supply is being exhausted. The smallest county in California planted to eucalyptus would produce more wealth annually *at present prices* than is produced by all the gold mines or all the oil wells of the state, at their maximum production!



A great eucalyptus now growing on GLENARDEN reserve.

References

As to our strength and ability to successfully complete our contracts in every particular, we respectfully refer to any mercantile or financial institution in any large city in the United States. Your own banker may be able immediately to satisfy you of our perfect responsibility; if not, he will ascertain our standing through channels perhaps more available to himself than to you. The extensiveness of our operations will make it possible to learn accurately of our responsibility in any town or village which has a banking institution.

Risks?

The eucalyptus has not a single known disease. Its peculiar sap repels all pests, no blights afflict it. Droughts do it no harm, for its roots drink up its copious sustenance from the sub-irrigated soil, making all seasons alike.

Careful culture, during its first few years, *with abundant irrigation* while its roots are becoming established, supplies the aid needed to its growth. So hardy is this tree, that there is no known instance of its dying a natural death.

Panics, strikes, political changes, bursted "booms"—none of the vicissitudes that snatch the profits from years of toil, can stay for an instant the steady growth of trees into timber, while the universal demand grows more and more acute.

What We Do

The American Forestration Company has studied every need peculiar to the eucalyptus industry, as a commercial enterprise; and its operating methods more completely meet these needs than any system hitherto devised. It has embodied in its operating methods *new features which distinguish it from any operating company.*

The planting and culture of the tree the first two years is but one part of the eucalyptus industry as a commercial enterprise. *After that comes the protection to the growing tree, the payment of taxes and expenses incidental to the upkeep, and providing both the best market for the product and the necessary facilities for marketing the growing timber holdings of any owner who may wish to sell before maturity.*

Of Supreme Importance

are the character and location of the land designed for eucalyptus growing.

The presence of ideal conditions *may easily mean a difference of a million dollars in timber value at one cutting* in a forest the size of Glenarden.

Glenarden Reserve

now being offered, lies in the rich alluvial district of the famous county of Fresno, which produces more wealth from its soil than any county in the world. This county, webbed with irrigating canals, lies midway in the San Joaquin Valley, being the very heart of the fruit belt. Upon this soil are found the most prolific orchards and vineyards in California. In the rich lowlands of this county are immense fruit ranches of pure alluvial deposit. Glenarden lies in the choicest portion of this area.

Without qualification, without exception, the soil of Glenarden is not surpassed by any spot in California.

Water

plays even a more vital part in the growth of the eucalyptus than soil—the two being the twin requisites to perfect results. The early life of the tree is particularly influenced by the factor of water supply. The phenomenal growth of the tree is due very largely to its great capacity of consuming water.

Consider This

Glenarden tract possesses a water frontage of more than five miles on a deep watercourse, 200 feet wide and 20 feet deep, inexhaustible the year 'round.

American Forestration Company

New York Minneapolis Chicago St. Paul San Francisco

Member: Los Angeles Chamber of Commerce
Forestry Society of California
Fresno Chamber of Commerce

Officers of the Company

Ralph P. Benedict, Boston, President.
Charles L. Gaskill, New York, Secretary and General Manager.
J. J. Travers, Los Angeles, Vice President and Treasurer.
George E. Banks, Los Angeles, Counsel.
Hermann Barr, Melbourne, Chief Forester.

AMERICAN FORESTRATION COMPANY
414 Security Building, Los Angeles
Gentlemen: Please send me Your beautifully illustrated booklet, "THE MIRACLE TREE."
Name .....
Address .....

No economic barrier, no frenzied financiering can come between the owner of eucalyptus and his profits. Every foot of eucalyptus timber will have an equal price in the commerce of the world. Who will get it—the other man or you? Call at our Los Angeles office or write for "The Miracle Tree." Do it at once.

414 Security Building, Los Angeles, Cal.

COUNT 'EM.

ROLL CALL OF MUSICAL ARMY.

Those Who Will Help Make Event a Success.

"Professor Napoleon" Has a Large Crowd Enlisted.

Poses, Dances, Songs, Ready for Performance.

That the incredulous may believe, the names of all the 720 participants in "Professor Napoleon" are given out. The board of managers of the Children's Hospital says "720 in the cast; count them."

To count them would be a greater task than is at first apparent, as there are enough people to make a good-sized village. The initial performance will be staged at the Auditorium Wednesday evening.

The long list of names shows that "Professor Napoleon" is easily the largest affair in point of numbers and interest ever attempted anywhere in the West, and Los Angeles will have a first night of its own to go down into local theatrical history. All the groups and dances have been constantly rehearsed for six weeks, and each group is now so proficient in the many intricate steps and pretty poses that the production could have been staged last week, if necessary. Here are the characters, as they make their appearance on the stage:

CHARACTERS.

Elsie, country girl at college, Miss Mollie Adelia Brown; Helen, student at the college, Miss Lillian Rand; Madam DeWillard, preceptress, Sagehurst College, Mrs. Bertha W. Vaughn; Richard Fiske, Senator's son, T. Harold Ostrom; Oliver, the college bully, Victor Rottman; Robert, Richard's chum, Harold D. Mosher; Mr. Phiz, teacher of physics and chemistry, Is. S. Carroll; Inez Fiske, Senator's granddaughter, Miss Marguerite Cooper; Senator Fiske, Roland Paul; Campus Cops, Clarence L. Jay, Charles L. Atkins, Frank Lillard, James A. Brewer; Capt. Murray of U.S.S. Iowa, Elbridge D. Rand; Lieutenants, F. P. Dunwell, Lester Heliher; Professor Napoleon, principal of the college, Harry Girard; The Wizard, Melville P. Frasier; Mr. Little, Miss Josephine Strode; Miss Small, Miss Mildred Harris; Queen of Witches, Miss Louise Nixon Hill; Jessie, leader of High School girls, Mrs. T. Harold Ostrom; Willie, rah-rah boy, Robert B. Wheelan; Sambo, college mascot, E. Ellsworth Salyer; Rosalie, leader of banjo girls, Miss Agnes Cane Brown; Indian Princess, Miss Katherine Cameron Ebbert; Fi Fi and Japanese Maidens, Agnes Cane Brown; Ki Ki, Fi Fi's lover, Lloyd Judson Cambron.

THE LEADERS.

High School seniors, Gertrude Brands; High School juniors, Maude J. Morgan; Sorority Girls, Coral C. Coles; Banjo Girls, Jane M. Rollins; Alumnae, Phyllis Kirschner, Doris Kirschner; Basketball Girls, Jone Bean, Mae Hamilton; Buster Brown Boys, James Rollins; College Juniors, Eva V. Miller; Fi Fi Girls, Florence Swartz; Frat Men, Wooster Gist; Graduates, Fanny Todd Carpenter, Helen Dickinson; Indian Girls, Esther Lowe; Japanese Girls, Helen Dickey; Mary Jane Girls, Ellen Galpin; Tennis Girls, Eulalie B. Rollins, Hazel B. Franklin; Witches, Anabel Buchanan; College Widows, Irene Lowe; Seminary Girls, Florence Isabel Smith.

UNDERSTUDIES.

Helen, Mrs. T. Harold Ostrom; Elsie, Miss Eva V. Miller; Phiz, Victor Rottman; Senator, Andrew J. Campbell; Capt. Murray, F. P. Dunwell; Sambo, W. Jackson Warren; Indian Princess, Miss Esther Lowe; Jessie, Miss Bessie Abbott Holland.

GRADUATE GIRLS.

Marjory Atsatt, Henrietta Brown, Fannie Todd Carpenter, Doris Davidson, Marjorie Derby, Helen Dickinson, Ula May Hammons, Gertrude Hankla, Marybel Heath, Alice F. Learned, Dorothy Lewis, Irene Selma Matas, Mabel McIntyre, Gertrude Mulvany, Katherine Potter, Juanita A. Rogers, Myra Smith, Helen Stocker, Laura Zerbe, Gace Rose Zerbe.

GRADUATE MEN.

H. J. Borden, Frank M. Brock, George B. Caswell, Charles S. Crane, Nelson E. Crandall, Hobart Glassell, H. J. Harrell, P. B. Ingham, H. R. Learned, Carter A. McLaurin, M. M. Menges, Errol K. Roberts, Emory H. Skinner, Watt Smith, M. R. Sanders, F. D. Tatum, L. H. Tolhurst, Hugh K. Walker, Jr.

BANJO GIRLS.

Marian Allen, Elizabeth Babcock, Katherine Barbour, Eva Bayly, Helen Brant, Agnes Britt, Edythe Bryant, Helen Candler, Ruth Cass, Blancne Davenport, Marriott R. Degen, Louise Derby, Josephine Dunkelberger, Virginia Glenn Edwards, Helen Gavagan, Isabelle Heintz, Jean Frances Kelly, Elise Taylor Kelly, Mabel Virginia Love, Gladys Lindsay, Margaret Maurice, Emilie Newlin, Hildegarde Payne, Mary belle Peyton, Jessie Pool, May Rhodes, Jane M. Rollins, Ada B. Seeley, Mabel Seeley, Kathleen Spring, Muriel Loftus Tottenham, Agnes Whitaker, Carolina Winston, Marguerite Winston, Florence Wood, Elizabeth Wood.

TENNIS GIRLS.

Constance Britt Barmore, Martha Beeman, Evangeline Duque, Olive B. Erdt, Louise Fleming, Margaret Fleming, Hazel B. Franklin, Jessie Heber, Bernice Estelle Heber, Blanche E. Kellte, Mrs. W. B. Kennedy, Edita Morres, Mrs. Amy Leonardt Powell, Eulalie B. Rollins, Barbara Sawtelle, Helen E. Switzer, Fanny Thompson, Charlotte Wadsworth, Genevieve Wilcox, Lucie Wolcott.

TENNIS MEN.

B. H. Batte, Ralph B. Blodget, Farnsworth Currier, S. E. Davids, Arden L. Day, George C. Dromgold, Thomas D. Duque, John L. Garner, Jr., William R. Gibbon, W. P. Grimm, Harold J. Heffron, Burt Gordon Ijams, K. J. Koebig, David Marks, L. L. McKay, William B. Paris, Hamilton Bowman Rollins, Jr., Harry A. L. Schoenborn, Charles A. Sheedy, Karel Glugo T. Visscher, Roydon Vosburg, Chandler Ward, Garrett Winne.

BELLES AND BEAUX.

May Bedloe Armstrong, Jeanne Bulkley, Mary C. Burnham, Hazel Burke, Marie Bobrick, Florence E. Clark, Edna Cooper, Ella Gardner, Louise Nixon Hill, Jane M. Rollins, Marie Stockard, Elizabeth Wood, Florence Wood, Arden L. Day, Henry F. Daley, A. Robert Elmore, Paul Grimm, A. H. Koebig, Jr., Philo Lindsay, W. E. Lady, J. R. Page, Verne Rogers, Elbridge D. Rand, George H. Reed, Charles A. Sheedy, Dale Walker, R. E. Ward.

FI FI GIRLS.

Myrtle Bailey, Velma Barkelew, Bernice H. Dempster, Dorotha Davis, Jeanette Ganse, Belle Hutchinson, Emilie S. Klein, Elta Landers, Mary McConnell, Laura Park, Imo Pulford, T. Verne Rivard, Euna Smith, Mrs. J. Wesley Sprague, Florence Swartz, Mrs. F. O. Wells.

JAPANESE GIRLS.

Ethel Barkelew, Helen Dickey, Edith M. Hutchinson, Edith Ireland, Marjorie Lowe, Bess Morrison, Edith Osmond, Chloe Phillips, May Richards, Eleanor Richards, Geneva Saunders, Elsie V. Stonehouse.

JAPANESE MEN.

Ashley Barkelew, Owen R. Bird, L. E. Darrow, H. Dorwell, T. Lloyd Haines, Raymond Hunt, Tom Richards, Alfred W. Robertson, Jack Rogers, Ward S. Smith, Roy Smith.

INDIAN GIRLS.

Esther Andrews, Ethel Ardis, Mildred Katherine Baker, Ruth E. Browne, Blanche Cecile Brown, Gertrude A. Braun, Dorothy Betts, Carlotta Bohri, Louise Card, Florence Cassiday, Anna Clarke, Xabie Clark, Evelyn J. Costello, Vesta Eaton, Mary Louise Fazenda, Maree Foerster, Willimae Fulton, Gladis Gaddie, Helen George, Shirley A. Goodman, Manita Georgé, Marjorie Gilbreth, Bess M. Given, Ada Glover, Marion G. Given, Grace Hardin, Irma Hageman, Neleta Hain, Lillian Hamilton, Marguerite E. Hansell, Iris Hastings, Florence Ireland, Delta Kapp, Betty Kraft, Carolyne Kemp, Brownie Kendricks, Mildred Klein, Viola Marie Larter, Ruth Larimer, Esther Lowe, Nellie Leas, Emily Lyons, Nellie O'Connor, Catherine C. Potter, Ruth Ritter Helen Post, Gladys Smith, Irvena Shanklin, Violet L. Smith, Mildred Shupe, Adeline Simkins, Louise E. Schuster, Pauline Simkins, Helen Schwartz, Gladys M. Skinner, Freda Shepard, Helen Shepard, Gladys E. Smith, Alice Way, Hazel Wilkinson, Louise M. Wilson.

INDIAN MEN.

Harold Anderson, James Blair Baker, Jr., George Crocker, Francis Corly, Victor Dixon, Paul Dodds, Wallace Dodge, Harper Edmiston, Raymond B. Everest, Zeb Ferry, A. W. Ham, Holston Harden, Earl Kalt, "Billy" T. Kendricks, E. Wm. Martin, C. L. Mead, Edmund Mitchell, Jr., Paul Meyers, Jack Potter, John Renfrew, Maurice Robb, Roy E. Rose, Marvin Selleck, Archie Sherwood, E. D. Slaker, Irving Stevenson, Brooks Tompkins, George Warner, S. Walters, Robert H. Wells, Frank H. Wilkinson, Malcolm C. Wells.

IMPS.

Douglass Barlow, Newell Barlow, Gardner Partridge, Austin Reynolds, Herbert Sturdy, Frank Shuford, Raymond Williams, Lewis Williams.

SEMINARY GIRLS.

Sarah Bonner, Edythe Cobban, Madoline V. Faeder, Beatrice Feron, Lillius Ford, Marjorie Hibbs, Clara Holland, Nora Kirchnoffer, Ellis Lady, Ilda Lane, Ruth Rivers, Florence Esobel Smith, Olina Lee Tiedebohl, Zelma Wagner.

STUDENTS.

Robert Blythe, W. E. Barnard, Emmett L. Eby, Ted Geissler, Ralph T. Huntsberger, Ainslie Kirchhoffer, J. P. Lane, A. B. Leavelle, Harry D. Naugle.

COLLEGE WIDOWS.

Edith Bailey, Ruth E. Buchanan, Juana Creighton, Mary B. Currier, Beatrice Cutler, Rose Lippincott, Irene Lowe, Lily M. Ishausen, Anna Oscar, Alice Irene Smith, Lillian I. Teazle, Daisy A. Teazle, Helen Updegraff, Eleanor Vallely, Elsa Weber, Henrietta Woosbacher.

BOOK WORMS.

P.S. Bernays, C. B. Carlson, Nathan L. Coleman, Ezra S. Fish, Jesse Gemmill, R. S. Hawley, Frank L. Kegley, Jr., H. L. Lady, Thornton J. Merrill, Ford E. Prior, F. William Simmons, H. W. Wyatt.

BASKETBALL GIRLS.

Beatrice Baker, Florence Baker, Florence Barnwell, Vivian Bassett, Ione Bean, Grace Bomhoff, Ruth Butler, Leila Butler, Gladys Cahen, Hazel Campbell, Helen Esteb, Bernice Foulks, Mae Hamilton, Martha Anne Hunt, Mabel Hunt, Emily Hutton, Tessa Lewis, Ada Belle Parsons, Aileen Stephens, Mary Weaver, Ella Wood.

FOOTBALL BOYS.

Virgil Baker, William E. Bloeser, Lee Boyle, Shirley T. Corfield, Chester Crank, Allister C. Davidson, Robert Davis, Horace Elder, George Ferrall, E. L. Finney, Brunson French, Arthur Gillett, Elwood Hamilton, Harrison Kimble, Edward Lusk, Walter Rivers, C. Simson.

SORORITY GIRLS.

Maud F. Binz, Blanche Browne, Edna Marie Callen, Helen Charbonnel, Jeanette Charbonnel, Coral C. Coles, Ruth Dehn, Edith Doolittle, Gretchen Foulks, Josephine Harbor, Frances Hartigan, Marjorie Hershey, Olive Horn, Bessie Krepps, Grace R. Krepps, Mary S. Mead, Dorothy Ming, Marjorie McClure, Ida Morris, Margaret Roby, Eva Rollins, Dorothea Ross, Emily Stephens, Elsie Thomson, Alice Way.

FRATERNITY MEN.

Elmer Brown, James I. Clawson, Boomer Forbes, Wooster Gist, F. B. Hanawalt, Jr., Burr Herenden, Courtney James, Arthur Judy, Irving H. McDaniel, Dick Morgan, Kariyle Muck, Claude T. Poor, Clyde Harlow Potter, Leland S. Reeves, J. Earle Rowell, Richard Schuster, Thor Sjoberg, Frank Splane, Charles Z. Sutton, Raymond Taylor, W. Jackson Warren, H. H. Wells.

HIGH SCHOOL SENIOR GIRLS.

Rae Armstrong, Hazle Ball, Eleanor Barry, Marjorie Bastable, Ethelyn Bentley, Gertrude Brands, Esther M. Briggs, Mildred Bullinch, Ethlyn Carson, Ione E. Doice, Ethel Forsyth, Cecilia Gillispie, Florine B. Hardy, Helen Holmes, Hazel Jacobs, Jennie Jones, Gladis McDonald, Margaret Shearer, A. Marion Jacobs, Frances Vermilyea.

HIGH SCHOOL SENIOR MEN.

John Dukes, William Fletcher, Lloyd Grepping, E. B. Giffen.

HIGH SCHOOL JUNIOR GIRLS.

Viroque Baker, Menrietta Davies, Cecile Fleming, Josephine Harbor, Eleanor F. Hornby, Eva B. Jackson, Marjorie McClure, M. McMillan, Maude Morgan, Arca M. Pettit, Mabel J. Post, Leah H. Schneider, Mabel Segley, Flavia Sodergreen, Annette Stose, Dorothy Trask, Ethel Vanderburg, Alma Vonderlake, Elsa Waltz, Anna W. Weeks.

COLLEGE SENIOR GIRLS.

Lillian C. Blood, Maude Lucille Brinkman, Hazel Eleanor Bristow, Tinta Buckingham, Geneveve Kemp, Harriet Lauterman, Inez B. McClelland, Harriete Miller, Margaret Reed, O. Nina Stewart, Jessica Stone, Besse E. Tifft.

COLLEGE SENIOR MEN.

R. Bingan, Edward F. Cline, A. B. Dickinson, Gideon Douglass, F. Dubail, Gordon Duncan, William Fairman, Earl R. Hewitt, Claude S. Miner, William R. Miller, H. B. Parker, James J. Schwartz, Eugene Van Sittert, Russell Stribling, Theodore Todd, Herbert Wodd, Elmer C. Weber.

COLLEGE JUNIOR GIRLS.

Blanche Cushing, Patsy Eager, Alice E. Hill, Margaret McLeod, Hazel G. McClellan, Eva V. Miller, Brownie Morris, Barbara Vinette, Ada Vinette, Mae Weldon, Hilda C. Weldon.

COLLEGE JUNIOR MEN.

J. P. Allison, Andrew J. Campbell, Clarence E. Mead, Leb Arthur Myers, Ward B. Nash, Earl E. Rollins, Victor Rothman, Jr., Earl Sumner.

COLLEGE FRESHIE GIRLS.

Bonne Adams, Maude E. Baker, Irene Baker, Claire Cole, Marguerite Cooper, Marie Derr, Loretta Fox, Questa Franklin, Mildred E. Kemp, Hazel E. Kemp, Anna H. Logan, Grace McCormick, Margaret Plate, Marguerite Roll, Hazel Shepp, Parma Shepp.

COLLEGE SOPH. GIRLS.

Grace Ehlers, Helen E. Fitzsimmons, Jessie Harris, Agnes Johnston, Mary Ellen Lee, Ruth Parker, Zelma Potter, Irma Poyzer, Ethel Reynolds, Lillian Reynolds, Louise Stuart.

COLLEGE SOPH. MEN.

Roy Bryant, Allan Forsyth, A. E. Heinger, Nathan Hudson, A. B. Lee, V. Lyle, Robert Monahan, Harold D. Mosher, Fred E. Parker, Earle Phillips, Wilson Turner, Vincent B. Vaughan, Ray V. Vaughan.

COLLEGE FRESHIE MEN.

William S. Ackerman, Fred J. Adams, Marc H. Alexander, Louis Campbell, Julian J. Cohn, Herman Grant, Louis H. Harris, Leon J. Leonard, Bernard Munn, Gordon R. Martin, Ward Montgomery, G. Atkinson Pheips, Thomas S. Reynolds, Ewing W. Shumaker, Ervin T. Smith, F. T. Thomas, Bart B. Wheeler, C. Whedon, Schuyler R. Voorhees.

SAILORS.

Houston Barry, H. V. Berry, Henry F. Bultitude, Henry Cantor, Harry L. Cosper, Meilen Chamberlain, George W. Clark, Arthur J. Coover, Arthur A. Cox, Frank L. Cross, F. B. Dunwell, L. H. Fish, Will T. Fairman, Sloan Flack, Robert G. Gilholm, Jr., Carl W. Gross, David Horowits, Lester Kellher, George Leonard, Earl C. Maiers, H. J. Muck, S. M. Nordleet, James Perry, Harlow B. Potter, Robert R. Snodgrass, Hal Parker, Byron Stanley, Bert Cteck, E. F. Struble, O. M. Tufts, Ed C. Wiseman, Bennington Westland.

WITCHES.

Louise Barbur, Vera Barnard, Elizabeth Blair, Anna Le Berthon, Dorothy Book, Anabel Buchanan, Henrietta Bushard, Katharine Campbell, Helen Carmer, Doris Coomler, Katharine P. Duignan, Adele Fortin, Hazel M. Fowler, Harriett Grant, Shirley A. Goodman, Edythe Harter, Helen Hive, Marguerite Hogan, Fannie Hunter, Fay Jones, Lorena M. C. Kennedy, Myia Landgraf, Myrtle Mary McCahe, Helen Myer, Louise Parkins, Lucia Railsback, Myra Shaw, Bessie Mae Small, Delight Stevens, Virginia Irene Stivers, Erna Taylor, Barbara Taylor, Adda R. Wadsworth, June N. Wallace, I. Louise Walker, Harriett Walker, Vantia Welfer, Grace West, Marguerite Wetherby, Jessie Whitmeyer, Cecile Williams, Leona Wottod.

MARY JANE GIRLS.

Gladys Byers, Gladys Cochran, Ruth Cullen, Mary Louise Fazenda, Ellen Galpin, Ada Glover, Mildred E. Kemp, Hazel E. Kemp, Lillian Hameleon, Decie Mignon Levi.

BUSTER BROWN BOYS.

Howard Brower, Porter Bruck, Grant Corby, Willard Garland, Rouert L. Gillis, Daniel Hillis, Milo Johnson, Charles Krepps, Claud March, George Milligan, Raymond Moyer, James H. Rollins, Winslow Vaughn.

ALUMNAE.

Margaret Andrews, Katherine Ashley, Iva Avery, Adelia Baker, Beatrice Bingham, Alpha Bowers, Hazel Bradshaw, Elizabeth Brown, Gladys Brown, Zella Carpenter, Marguerite Childs, Lucille Cliff, Norma Concon, Norma Cornwall, Edith Coolidge, Ferne Darnell, Katherine Dukes, Muriel Farrish, Grace Fink, Rachael Fulks, Margaret Force, Emily Alice Frick, Agnes B. Graham, Marguerite E. Hansell, Mildred Harriman, Helen M. Howell, Faye Hughes, Eliza Hughes, Mary Johnston, Grace Kincaid, Lily Kincaid, Phyllis Kirschner, Doris Kirschner, Marjorie Maughlin, Gladys Maughlin, Olga McCoy, Florence Meadows, Bessie Miller, Estio McClure, Gertrude Meredith, Helen Robinsteen.

ALUMNI.

Danford Baker, Vennet Bloeser, Francis M. Corly, John Dukes, Raymond Fox, Dean Fifield, Walter Gilman, George H. Hand, Reed Hughes, Albert Johnson, Hal J. McDonald, Harold McGee, Edmund Mitchell, Jr., Paul Myers, George D. Roalfe, Maurice Robb, John H. Russell, C. F. Seccombe, Sewell Thompson, Clifford Wilcut, Benjamin White.

AUCTIONS Weekly Sale List of AUCTIONS

Rhoades & Hull, Auctioneers

The Oldest Exclusive Auction House in Southern California. Special Attention to Consigned Goods

We Sell Real Estate, Live Stock, Automobiles, Furniture and General Merchandise at Auction.

Successors to RHOADES & RHOADES
Phones: F-1259--Main 1259
830-832 S. Main Street
Los Angeles

Furniture, Carpets, Etc.

830-32 South Main St.
Wedn'sday
Nov. 10th
10 A. M. to 2 P. M.

A large and desirable consignment of household furnishings for positive sale, consisting of all brass and enameled iron and brass beds, clean mattresses and bedding, ladies' desks, pretty pictures, oil paintings and engravings, oval extension tables, china closets, buffets, fine oak sideboards, leather-seat dining chairs, polished oak, maple and mission leather-seat rockers and chairs, drophead sewing machines, all leather and other couches, cabinet and upright folding beds, wardrobes, hall trees, hanging hall mirrors, beautiful dressers in toona mahogany, quartered oak and birdseye maple, chiffoniers, commodes, oak and maple center stands, sanitary couches, 2 fine upright pianos, fine ladies' and gents' chiffoniers, bookcases, combination bookcase and desk, mission hall seats and settees, upholstered parlor pieces, library tables, roll and flat-top office desks, office safes, revolving chairs, cash registers, fine refrigerators, carpets and art squares in beautiful and artistic designs in Brussels, velvets, tapestries and Axminsters, rugs, gas ranges, steel ranges, heaters, cook stoves, hot plates, dishes, kitchen tables, utensils, etc., etc. In fact, everything for the home, apartment-house or office. Remember, three big sales every week--Monday, Wednesday and Friday.

30 Dairy Cows

One Jersey bull, one Holstein bull. On the J. L. Starr Ranch, one mile west of Los Angeles city limits, on West Adams St. Take Playa Del Rey cars to Banker Station, walk one-half mile southeast.

Monday, November 15

AT 10 O'CLOCK A.M.

Thirty head first-class dairy cows, Jerseys, Holsteins and Durhams, fresh and coming fresh, large milkers, young and in good condition; all fine dairy and family cows; 1 Holstein 1-year-old bull; 1 Jersey 2-year-old bull. Owner is closing out his entire herd, quitting the business, and every animal will positively be sold to the highest bidder. No limit or reserve. Terms--$50 and under, cash. Over $50, one-third cash, balance 6 months' time with note and approved security. 2 per cent discount for cash on time sums. Free lunch at noon. J. M. SARRAIL, Owner.

Fine Furniture, Rugs, Etc.

Removed for convenience of sale to our salesrooms, second floor,

830-32 South Main St.
Friday, Nov. 12
10 A.M. to 2 P.M.

Consisting in part of one fine upright piano, fine hand-carved Japanese teakwood lady's desk and chair, cost $250; fine mahogany and quartered oak library tables, upholstered parlor pieces, quartered oak and mission oak leather-seat rockers and chairs, Morris chairs, all leather couch and Turkish chair, fine mission grandfather's clock; oak, mahogany and maple dressers and chiffoniers, oval pedestal extension table, china closet, buffet and box-seat chairs to match, large good frame mirror, Regina music box, Edison phonograph with cabinet for 20 records, fine wardrobe couch, oil paintings and engravings, all brass and enameled iron beds, silk floss mattresses, sectional bookcases, fine mahogany bedroom suit, cost $250; hanging hall mirror, bric-a-brac, dishes, cabinet folding beds, polished oak and mahogany center stands, Axminster, velvet and tapestry art squares, fine Turkish and Persian rugs, gas range, kitchen tables, utensils, etc., etc.

Real Estate & Residence

2453 Echo Park Ave.
MONDAY,
NOV. 22, 2 P.M.

This fine property consists of lot 50 feet by 112 feet to alley, with fine lawn and flowers, improved with new modern story and half residence, bungalow style, gas and electricity; beamed ceilings, built-in bookcases, seats, etc., buffet, bath, toilet, etc., etc. House is practically new, having been built only two months. Located in one of the most beautiful spots in Los Angeles; in fact, one of the most beautiful residence views in the world. Full view of valley and mountains, overlooking towns of Burbank, Tropico, Eagle Rock, Glendale and Casa Verdugo, 1½ blocks from end of Echo Park Branch of Hollywood car line, 2 blocks from Glendale and Edendale line. Owner is leaving the city and this property must and will positively go to the highest bidder. No limit or reserve. Subject to mortgage of $1200, payable monthly, or all at any time. Equity will be sold for cash. Take Hollywood or Colegrove cars, transfer to Echo Park Branch, property 1½ blocks from end of line; large brown house trimmed in white.

Continuation of the sale of the furnishings of the RAJAH APARTMENTS,

Monday, November 8

10 A.M. AND 2 P.M.

830-32 South Main St.

At 10 a.m. we will commence the sale of hundreds of yards of carpets, body Brussels, velvets, Axminsters and tapestries; also hall and stair carpets, all sizes and in fine condition. Positively the last sale of these fine furnishings and carpets. At 2 p.m. birdseye maple, quartered oak, also mahogany dressers, chiffoniers and commodes, enameled iron and all brass beds, all leather couches, wardrobe couches, rockers and chairs, all kinds and qualities; one fine upright piano, sewing machines, center stands, lace curtains, portieres, hall tree, hanging mirror, china closet, oval extension tables, dining chairs, cabinet and upright folding beds, in fact all kinds of high-grade home and office furnishings. Remember, you will always find the largest and finest line of second-hand and new furnishings at our large salesrooms, (two floors,) positively at your own price. Big sales every Monday, Wednesday and Friday.

New 5 Room Bungalow

ON

West Temple Street

Between St. Andrew's Place and Western Ave.,

Tuesday Nov. 9th

At 2 p. m.

Take Bimini Bath (marked Western Ave.) cars, get off on Temple St. A new five-room bungalow, lot 50 feet by 145 feet. Large living-room, fireplace, beamed ceiling, built-in seats, bookcases, large dining-room, built-in buffet, hardwood floors, elegant electric fixtures, polished floors, white enameled woodwork in bedrooms, bath, large front cement porch, two rear porches, in fact strictly modern with every convenience. Terms $500 cash, balance to suit purchaser. This beautiful new home must positively be sold on this date to the highest bidder. No limit or reserve.

RHOADES & HULL, Auctioneers

BUNGALOWCRAFT



We have made a study of the BUNGALOW for many years, improving all the time in exterior beauty and interior cosiness and convenience.

Our cabinet kitchens, mantels, buffets, fireplaces, cozy corners, etc., have been copied everywhere. If you are thinking of building, send for a copy of "BUNGALOWCRAFT," the new book, with 212 illustrations, descriptions, costs, etc., of exteriors, plans, inside arrangements, fireplaces, mantels, buffets, cozy corners and nooks, doors, lighting fixtures, etc., and REMEMBER the BUNGALOW can be built just as snug and warm as any other style of house and is adapted to any climate or location.

"BUNGALOWCRAFT" costs $1.00 per copy, postpaid, to any address. Sample pages, 10 cents. Hundreds of plans in stock or made to order as you wish them.

The Bungalowcraft Co. 403 CHAMBER OF COMMERCE, LOS ANGELES, CAL.

OCTOBER CIRCULATION OF THE TIMES.

The following are the sworn statements of the circulation of The Times for October, 1909:

STATE OF CALIFORNIA, COUNTY OF LOS ANGELES, SS.:

Harry Chandler, Assistant General Manager of the Los Angeles Times, being duly sworn, declares upon his oath that the following is a true and correct office record of the circulation of said newspaper for the month of October, 1909:

OCTOBER, 1909.

1	49,830	17	81,000
2	49,830	18	50,250
3	80,580	19	50,930
4	49,750	20	51,013
5	50,050	21	50,580
6	49,800	22	50,550
7	49,910	23	51,240
8	50,180	24	82,000
9	50,390	25	50,570
10	81,580	26	50,700
11	49,915	27	50,720
12	51,015	28	50,620
13	50,650	29	50,960
14	50,020	30	51,020
15	50,130	31	82,000
16	50,980		

Total 1,719,105

The average circulation for every day of October, 1908, was 53,455

The average circulation for every day of October, 1909, was 52,820

Showing an average daily GAIN over the corresponding month of 1908 of 2,635

HARRY CHANDLER,
Assistant General Manager, The Times.

Subscribed and sworn to before me this 6th day of November, 1909.

[Seal] T. L. CHAPIN,
Notary Public in and for the County of Los Angeles, State of California.

A. L. Dennis, being duly sworn, declares that he is and has been for ten years Superintendent of Circulation of the Los Angeles Times; that the above detailed statement of circulation for the month of October, 1909, is correct, and shows the actual number of papers printed for each day of the month named.

A. L. DENNIS,
Superintendent of Circulation, The Times.

Subscribed and sworn to before me this 6th day of November, 1909.

[Seal] T. L. CHAPIN,
Notary Public in and for the County of Los Angeles, State of California.

Auction

By

Reed & Hammond

Announce the following important sales for this week.

747-749 S. Spring S.

Monday

COMMENCING AT 10 A.M.

We will sell a large consignment of furniture and rugs. Beautiful assortment of both new and second-hand leather upholstered chairs and rockers, birdseye bedroom suits, bamboo rockers and large bamboo table, dressers, chiffoniers, brass and enameled beds, child's enameled iron bed, hall trees, wicker Morris chair, couch, carpets and rugs in ingrain, Axminster and tapestry; golden oak and dark oak dining table and chairs, refrigerators, dishes, utensils and bedding. Golden oak upright piano, full grain leather davenport, mahogany parlor set, mahogany music cabinet, rockers, library, mission table, Colonial golden oak library table, solid seamless brass beds, enamel iron beds, Princess mahogany dresser, birdseye dressers and chiffoniers, new silk floss mattress, hair mattress; a good lot of 9x12, 6x9, 9x11, 8.3x10.6 rugs, in Superior and Smith's Axminster, Wilton velvet, body Brussels and tapestry; also a nice consignment of carpets and small rugs, linoleum and matting; large combination wood, coal and gas range; gas plate, a large sale of good goods.

Tuesday, Nov. 9,

COMMENCING AT 10 A.M.

1826 Pennsylvania Ave

Contents of 6 seven-room cottage, consisting of mahogany divan, parlor table, upholstered box couch, quarter oak hall tree, pictures, mahogany rockers, lace curtains, silk portieres, massive mahogany folding bed, chiffonier to match, draperies, three piece oak bedroom suite, toilet sets, iron beds, springs, mattresses, quarter-sawed oak sideboard, dining table, dining chairs, ice box, 9x12 Axminster rugs, carpets, small rugs, kitchen cabinet, dishes, cooking utensils, gas plate, clock and numerous articles; property sold and owners leaving city. Take Boyle Heights car one block west, get off at Bailey st., walk block to Pennsylvania ave.

Wednesday Nov. 10

At our store, 747-749 S. SPRING ST.
Consigned from Malabar street residence.

One oak case upright "B. Shoninger" piano, standard make; solid bright or satin finish brass beds, the best made; enameled beds; 1 fine birdseye bedroom suite; 1 solid mahogany bed and dresser; mahogany, birdseye and oak dressers and chiffoniers; handsome Princess dressers ladies' desks, one 3-piece and one 5-piece parlor set, mahogany and oak frames; genuine leather chairs and rockers; Morris chairs, 3 large leather and plush reclining davenports, oak frames; leather couch, settees, fancy parlor chairs, oak, maple and inlaid center tables; library table; Etagere tabourettes; sectional mahogany bookcases, oak and walnut bookcases; mantel folding beds; mission square and round pedestal dining tables, with leather seat chairs to match; oak and mission buffets and sideboards; gas ranges, combination steel and gas range, cook stoves, heating stoves, dishes, utensils, Japanese vases and jardiniers; silk, plush and tapestry portieres, lace curtains; about 1000 yards velvet and Brussels carpets and rugs; 1 extra quality double parlor carpet. This is an exceptionally fine opportunity to buy fine goods at your own price. No limit or reserve.

Thursday Nov. 11

At 10 a. m.

2124 Estrella Avenue

Contents of an 8-room house. Mission and oak parlor pieces, chairs and rockers, center tables, tabourettes, ladies' writing desk, Symphonian Music Box and records; 1 oak chevai bedroom suite and mattresses; oak chiffoniers, platform rockers, portieres, dining table and chairs; oak sideboard, gas plate, utensils, washing machine; Axminster rugs, carpets, rugs, hall and stair carpet; also one fine Stanhope, nickle trimmed and rubber tired and harness, good as new, etc.

Friday Nov. 12,

10 A. M.

436 South Marengo Ave.

PASADENA

The entire contents of the 8-room house, comprising parlor furniture in rockers and chairs, dining table and chairs, oak sideboard, center table, combination table, gas range and utensils, gas heaters, iron beds, springs and silk floss mattress, oak dressers and commodes, toilet sets, couch and cover, bedding, art squares, Brussels carpets, rugs, etc. In buffet, bookcase and writing desk, Hotel Needle Craft and Art Store." East Colorado street; will be closed out at this sale. Ladies' trimmed hats, felt hats, feathers, plumes, jewelry, all hat trimmings, etc.

Saturday, November 13

1328½ SOUTH MAIN STREET

COMMENCING AT 2 P.M.

We will sell for Mrs. Kuhn, the contents of her six-room flat, which consists of leather couch, cherry chairs, oak rockers, pictures, silk portieres, drapes, lace curtains, parlor table, bric-a-brac, brass beds, enameled, iron and folding beds, birdseye maple bedroom suite, consisting of dresser, chiffonier, bed table, rocker and chair, mattresses, springs, toilet set, polished dining table, quarter oak, dining chairs, 9x12 Axminster and Moquet rugs, small rugs, matting, 24 yards Moquet stair and hall carpet, 22 yards new inlaid linoleum, refrigerator, gas plate, kitchen drop leaf table, dishes, utensils, all a nice clean lot of goods. At this hour will give clerks an opportunity to attend.

Reed and Hammond
Auctioneers
747-749 SOUTH SPRING
Broadway 2860 F3545

Don't get Sea or Train Sick

Bishop Taylor-Smith, Chaplain General of the British Army has kindly given us permission to publicly state that he has at various times ordered supplies of Mothersill's Sea and Train Sick Remedy and that he has found it most effective.

Recommended editorially by such papers as London Daily Express and the press generally in Great Britain and America. Analyzed by Sir Charles A. Cameron, C. B. M. D. Guaranteed perfectly harmless and if not satisfactory money refunded. Write for booklet, press notices and testimonials from prominent people. For sale at all first-class druggists or send direct to Mothersill Remedy Co., 277 Cleland Bldg., Detroit, Michigan. 10 St. Bride St., London, E. C.

For sale and recommended in Los Angeles by the Owl Drug Co. Stores, 320 S. Spring St., 5th and Broadway, and 625 S. Broadway.

GLENDALE

Oak Knoll Tract

Lots are large—prices low—terms easy; 20 minutes from business center. Call us up.

G. H. A. GOODWIN COMPANY,
302-303 Central Bldg., 4th and Main.
Home F2156. Sunset, Main 7569.

Auction

of the entire furniture of 11 rooms, removed

to 629 South Olive St.

Thursday, November 11

AT 10 A.M.

Comprising quartered oak dressers and chiffoniers, Axminster and velvet carpets and rugs, oak library and parlor tables, mahogany, mission oak rockers, 2 drop-head sewing machines, lace curtains and portieres, bedding, couches, Vernis Martin and enameled beds; 2 phonographs, handsome mahogany folding bed, oak extension table and chairs, china, glassware, gas ranges, kitchen utensils, etc.

C. M. STEVENS, Auctioneer.

Saturday, November 13

1328½ SOUTH MAIN STREET

COMMENCING AT 2 P.M.

We will sell for Mrs. Kuhn, the contents of her six-room flat, which consists of leather couch, cherry chairs, oak rockers, pictures, silk portieres, drapes, lace curtains, parlor table, bric-a-brac, brass beds, enameled, iron and folding beds, birdseye maple bedroom suite, consisting of dresser, chiffonier, bed table, rocker and chair, mattresses, springs, toilet set, polished dining table, quarter oak, dining chairs, 9x12 Axminster and Moquet rugs, small rugs, matting, 24 yards Moquet stair and hall carpet, 22 yards new inlaid linoleum, refrigerator, gas plate, kitchen drop leaf table, dishes, utensils, all a nice clean lot of goods. At this hour will give clerks an opportunity to attend.

Reed and Hammond
Auctioneers
747-749 SOUTH SP

Wholesale Stock of Jewelry Being Sacrificed Now

Do Your Xmas Shopping Now and Save 50 Per Cent. Pay a Small Deposit and We'll Hold Your Selections For You 'Till Xmas. Watch Our Windows

Gold Filled Jewelry at Maker's Prices

CUFF BUTTONS that would cost you $1.00 and $1.25 in any Los Angeles jewelry store—you can buy here for..... **50c**

SCARF PINS that would ordinarily cost you $1.00 and $1.25, we are selling now for..... **50c**

BROOCHES that would sell ordinarily for $1.00 and $1.25 are going in this sale now at.... **50c**

BRACELETS, back combs, barrettes, hat pins, beauty pins and everything that is included in gold filled jewelry, is offered here and now at just such reductions.

Solid Gold Cuff Buttons

Plain, engraved fancy designs, and diamond set cuff buttons in greater variety than you will find in any two other Los Angeles jewelry stores put together.

$2.50 and $3.00 Cuff Buttons.....$1.25
$4.00 Cuff Buttons, now.....$2.25
$7.50 Cuff Buttons, now.....$3.75
$13.00 Cuff Buttons, now.....$5.00
$18.00 Diamond Set Cuff Buttons, now.....$8.00
$35.00 Diamond Set Cuff Buttons, now.....$17.00
$50.00 Diamond Set Cuff Buttons now.....$25.00

This is the $200,000.00 wholesale jewelry stock of the J. P. Trafton Company we are sacrificing. For years they have been the leading wholesale jewelers of the Southwest and when they decided to quit—we bought their whole enormous stock—because we knew we could make a great hit by selling it to the public at retail for

Less Than Wholesale Prices

And it's all new, high-class stuff. The sale so far has been a marvelous success, but for lack of room, we've had to keep back the Xmas goods till now.

This is no exaggeration—you can prove the veracity of every statement we have made if you will only do yourself the justice to investigate.

It is absolutely—beyond all comparison—the greatest Xmas gift-buying opportunity ever known in Los Angeles.

Solid Gold Scarf Pins

Watch fobs, lockets, cigar cutters, match safes, cigarette cases, guard chains, neck chains, watch chains and scores of other appropriate and practical Christmas gifts of solid gold are offered at just such reductions as the cuff buttons—fully 50 per cent. less than their regular retail value.

Solid Gold Brooches

An entire wholesale lot to select from.
$4.50 brooches, now.....$2.25
$7.00 brooches, now.....$3.50
$10 brooches, now.....$5.00
We also have large assortment of solid gold brooches set with diamonds. These brooches would ordinarily sell at $20 to $1200. Our prices range from $10 to $700.

Solid Gold Rings

An enormous selection of beautiful rings for both ladies and gentlemen. You can get any style or design you desire.
$3.00 Rings, now.....$1.65
$5.00 Rings, now.....$2.50
$9.00 Rings, now.....$4.50
$15.00 Rings, now.....$7.50

GENEVA
Watch and Optical Co.
305 South Broadway

Diamond Rings

We have hundreds of beautiful styles in diamond rings. You can pay as little or as much as you like, and in any event you save fully 50%.

$15.00 Diamond Rings, now.....$7.50
$20.00 Diamond Rings, now.....$10.00
$35.00 Diamond Rings, now.....$17.00
$50.00 Diamond Rings, now.....$25.00



Men! Stop Taking Poison

Have you ever noticed the man who goes that shall cause it to discharge its functions to the drug store over so often for his bottle of "nerve tonic," invigorator," kidney dope or other mixtures? Ever see him cured? No—he always looks all in, down and out, and he's getting worse every day, but the dope deceives his senses and he thinks it helps him. It puts his stomach out of order and ruins his health in every way, but he doesn't seem to realize it. Why? Because the drug dopes away the pain or bad feeling, and the alcohol in the mixture produces a false stimulation. You see him going to the dope shop every week or two for a measure of his dope, and he thinks he is paying for it, but he isn't. The chief paying will come after a while, when the ruin of his system is complete and the drug habit has a firm hold on him—then he will suffer with all kinds of complaints and nothing will give him relief—that's the time the drug superstition gets its full pay—another man doomed to end his days a WRECK. All the foulest products of earth's decomposing disease matter are seized over to make the drugs; all the poisonous plants and nasty insects of disease infested lands are gathered for their POISON, and the poison is fed to a human being simply because he is weak or has some other poison in his system. A fine practice, isn't it, and eminently respectable, no matter where the Man ends? BUT THE MAN WHO THINKS FOR HIMSELF will think well before he swallows some mysterious mixture. He wants to know why he is taking it and what he is taking it for and HOW IT IS GOING TO BENEFIT HIM. We want to talk to that man, to give or send him our free book, which tells HOW to get strong and vigorous and HEALTHY without a drop of medicine.

"The word health now means a normal supply of electricity in the body, and the word disease means an insufficiency of that power."

The basis of energy in the human body is Electricity. All the organs, every function of the body and the health of the individual depend upon the Electricity possessed by the nerves, and pain, weakness, despondency, lost energy and ambition denote a lack of it. If the stomach fails to digest the food that is given it, if the nerves are weak, kidneys inactive or any organ fails to do its work, it can be restored to perfect health by the proper use of it.

The greatest proof of the value of Electricity and how it is replacing drugs for a weak, broken down system is the fact that physicians who a few years ago scoffed at the idea of Electricity as a cure are today applying it in preference to drugs. The results of experiments conducted by the greatest scientists in the country show that the action of the organs, the basis of life in the body, is Electricity, and where it has been wasted by overwork, indiscretions or disease, it can be replaced by the proper application.

People who have squandered fortunes in search of health and have tried every medium known have in the end been willing to consider what the electric theory of disease could do for them. No sooner do we explain it to them than they are astonished at the simplicity and the directness of our treatment.

They wonder that it has never occurred to them before that disease was but the result of the disturbance and derangement of the vital force; that the only way to restore an organ of the body to healthy action is to bring to that organ the Electro-nervous force without permitting stagnation, decay and consequent death.

Activity is the law of life.

Our Electric Vitalis dry cell body battery or electric belt restores strength and health in a natural way. Call or write for our free book explaining how and why it cures. It's written for thinking men—men who want to know what they are getting and that it is correct.

VITALIZ is the most powerful and perfect working appliance of this order made and requires no nasty vinegar or acids like old style belts need—Vitaliz produces a high-grade power that cannot be obtained in common belts, so don't think all belts alike and be imposed upon by getting a cheap chain of JUNK, as sold all over town, and everywhere and called "electric belt." You can get them anywhere, but they are useless and weak.

No nasty vinegar or poisonous and dangerous acids need be used on our batteries, they are always ready for use. Our own special belt batteries—no inconvenience, and most perfect, long lived cells ever made. Why use old style belts with cheap chains of junk? Call and let us show you the difference—we have anything you may want and at the bottom price—no pretended reductions, but the BOTTOM PRICE to you first. Call and see our appliances. Consultation absolutely free. F. BRANTVERNE, 1102 Maple avenue, corner East Eleventh street, Los Angeles, Cal.

WE ARE MANUFACTURERS and undersell all—giving you the GENUINE and charging you less than you would have to pay for inferior kinds from dealers, etc. We also have all kinds made at cut rates, but manufacture the best, most powerful and perfect working appliance which GIVES A CONTINUOUS STREAM OF HIGH-GRADE POWER DIRECT TO THE BODY. Our electrical suspensory, which is included with ALL our belts, restores lost strength and makes happy, healthy men of those who feel like wrecks.

A GOOD, STRONG VITALIZ belt $5 complete, with electric suspensory for men—THE RIGHT KIND, TOO—not a cheap wire one, like sold by others, but the BEST.

GET—VITALIZ, THE MOST POWERFUL ELECTRIC BODY BATTERY MADE—made and sold in Los Angeles. Call or write. FREE BOOK in PLAIN SEALED PACKAGE.

$5—Why Pay More?—$5

Special, powerful, complete Vitalis Dry Cell Belt with best electric suspensory, for men, all complete, $5. Special Belts this week $5. Elegant appliance of high-grade power, materials and improvements. Better and stronger than Belts sold at twelve times the price—$5.00—complete, this week.

G. F. Brantverne, Manufacturer
1102 MAPLE AVENUE

San Francisco office 1118 McAllister st., between Fillmore and Webster.

Call or write for our free Book for Men.



Special $5

Special $5

Open Daily, 9 A. M. to 9 P. M.; Sundays, 10 A. M. to 2 P. M.; Holidays, 9 A. M. to 9 P. M.

The Missions of California

form a picturesque, historical reminder of the notable pioneer labors which added an empire to civilization. These missions scattered along the Southern Pacific Railroad are all most comfortably reached by taking the

SHORE LINE LIMITED

the splendid daylight train de luxe which leaves the Arcade Station every morning at 8 o'clock. Arrives at Third and Townsend Depot, San Francisco, at 9:30 the same evening. This train is the acme of railway comfort, assuring a smooth, rapid, cinderless and dustless trip and all the conveniences of a city club. Equipment comprises Diner, Composite car, or Buffet, Library, etc., Parlor Observation and Parlor Cars.

Stops should be made en route at Santa Barbara, Paso Robles Hot Springs, Del Monte, Santa Cruz, San Jose for Lick Observatory, and Palo Alto for Stanford University.

For tickets and information apply at

600 South Spring St., Cor. Sixth

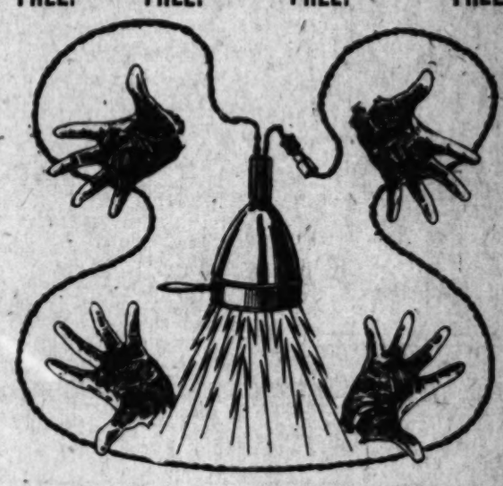
Arcade Station, Fifth St. and Central Ave.

SOUTHERN PACIFIC

Never Before, Never Again

FOR FOUR DAYS ONLY

MONDAY, TUESDAY, WEDNESDAY, THURSDAY,
FREE! FREE! FREE! FREE!



To every MAN, WOMAN or CHILD, RICH or POOR, who calls at our office in the next FOUR DAYS, we will make the following offer. If you have any sickness, no matter of what nature, we will

ABSOLUTELY FREE OF CHARGE

treat you until well

CONSULTATION FREE **TREATMENT FREE**

WHY DO WE DO THIS?

THE REASON—If we have one hundred walking, talking advertisements of people we have cured, it will do us more good than $10,000 worth of newspaper advertising.

WE HAVE THREE DISTINCT DEPARTMENTS IN THE MODERN MEDICAL INSTITUTE.

I. DEPARTMENT OF ELECTRIC THERAPEUTICS.
Electricity and magnetism take the place of drugs and medicines. We can control any organ in the human body with these two, vehicles without injury or shock and always get our patients well.

II. DEPARTMENT OF BLOODLESS SURGERY.
Bloodless surgery is a system peculiarly our own. Without the use of the KNIFE or SHEDDING OF BLOOD we treat and cure CANCER, TUMORS and PILES.

III. DEPARTMENT OF SUGGESTIVE THERAPEUTICS.
This department is conducted by one of the most wonderfully successful practitioners in this mysterious and remarkable domain of HEALING. Some of the cures are MIRACULOUS. DISEASES OF WOMEN A SPECIALTY. EACH DEPARTMENT under an expert and specialist in that particular line. COME AT ONCE. This is an opportunity you may never have again.

Modern Medical Institute
415½ SPRING STREET SOUTH.
Rooms 8, 9, 10, 11. Hours—9 to 5 p. m. Evenings—7 to 8. Sunday—10 to 12.

How To Get Well and Keep So



Consultation and Diagnosis Free. No Questions Asked



Dr. T. Leung. Dr. T. Foo Yuen.

Tells you in its Seventh Edition of its 300 Page Book

HOW TO GET WELL

Which they give for the asking. You should have it as your guide to health.

This book is valuable for many reasons. It not only gives a food regime, but also gives many home recipes for curing ailments. There is also printed in this book some of the testimonials of people who have been at death's door with diseases that the American doctor could not cure, but who got well and strong by taking our medicine.

Any of these people are open to correspondence.

DRS. FOO AND WING HERB COMPANY
903 SOUTH OLIVE STREET

See Our Big Three Days' Demonstration on

De Besse Fireless Cookers

Roasts, Bakes and Cooks

1 Hole $7.50 2 Hole $13.00 3 Hole $15.00

Absolutely the Best Yet

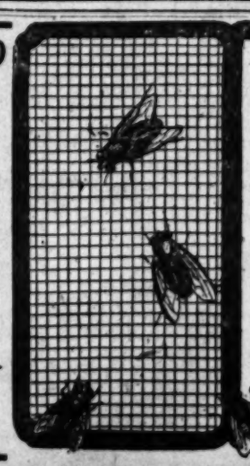
BUCKS STOVE & RANGE CO.

Henry Guyot

538 South Spring Street

HIPOLITO SCREEN AND SASH CO.
634-638 MAPLE AVENUE

F5190
Main 1806



The Perfect Insect Barrier
HIPOLITO
EVEN TENSION
SCREENS

Shoo! Fly!
It's No Use,
You Can't Beat a
HIPOLITO

ORANGE

Orange is a city of the sixth class; 31 miles southeast of Los Angeles at junction of the Santa Fe railroad, where the Surf line of San Diego dive from Kite-shaped track. Population 3500; mostly Americans; some Ger

We have Orange Groves which net 10, 15 or 20 per cent. on the price asked.

Best and cheapest water system in the state. Prosperity without saloons.

There are six churches: Presbyterian, Methodist, Baptist, Christian, Episcopal and German Lutheran. Seventeen secret societies, among which are Masons, Odd Fellows, Foresters, Fraternal Aid, Woodmen, G. A. R., etc. A fine Public Carnegie Library, $35,000 High School, Banks, Graded Schools, Hotel Palmyra and Hotel Haynes, Building and Loan Association, Postoffice, Telegraph and Telephone, Newspapers and numerous stores, Edison Electric Light System, Gas Plant, Public Plaza, City Water Works, Steam Laundry, two Planing Mills, two Livery Stables, good Fire protection, miles of Cement Walks, best Climate and Soil, four Fruit Packing Houses, no Saloons, 150 houses built during the past year, while buildings valued at several thousand dollars are in course of construction in Orange today. An Electric Road to Los Angeles will be built the coming season.

About six miles northwest from Orange are numerous oil wells; and eight miles southwest are the peat lands, celery fields and artesian wells. Orange is thus surrounded by grand and beautiful scenery, by rich land, and enterprises which are yielding wealth to those who are industrious and progressive in their efforts. Orange is the Gem of the Valley, nestled in the center of the fruit belt, among fragrant blossoms and golden fruits.

Water is King in California. The Santa Ana Valley Water System at Orange is acknowledged to be one of the best, if not the best, and cheapest in the State. Our system furnishes us with an abundance of water for irrigating, while in many sections the fruit has been ruined for the want of water. The total average cost of water per acre in Orange is $1.70 for the best orchards; walnuts, apricots, olives, etc., require much less while in other sections the cost reaches $5.00, $10.00, and even $20.00 per acre.

Orange is twelve miles from the ocean; bathing, fishing and hunting the year round. In the opposite direction, five miles, are the foothills and oil wells, and a little further, the mountains. Here quail are plentiful, and occasionally a deer, bear, coyote or mountain lion is found. In the mountains east of Orange are several coal mines, and numerous gold and silver mines.

Oranges, lemons, walnuts, apricots, olives, barley, alfalfa and berries are the principal products raised. Apples, pears, peaches, guavas, loquats, plums, grapes, figs, peanuts, corn, pumpkins, potatoes, etc., are also grown quite liberally. Chicken raising is also a profitable industry.

You can reach Orange from Los Angeles by Pacific Electric Road via Santa Ana, but the most direct way is to take the Santa Fe R. R.

Orange has electricity, gas, and a fine water supply, and will soon have city sewers.

Orange County

We have Walnut Groves, Mixed Orchards, Alfalfa Ranches and Chicken Ranches. Write for information, or come and see.

A new but important enterprise, known as "The Orange County Coal Mining Company," has its offices and headquarters at Orange; the mines are seven miles distant.

Orange has not been advertised and boomed like many sections, but we will take our chances by comparison. See all other sections, but before you buy, see Orange—the "Queen of the Southland."

Oranges have paid as high as $1600 per acre net at Orange. Where can you beat that? We have raised nearly everything in the little-great county of Orange, and there is some talk now of raising prices; this can be done several times and be within the limits of reason. When you deal with the S. M. Craddick Realty Co. you get an honest representation and a square deal.

Here are a few of our sample bargains: 25 acres, 10 acres soft shell walnut interset with Royal Apricots, 12 acres Late Valencias, 3 acres Navels, part 5 years, part 6 years old. Income this year over $5000. The ranch with all chattels, house, barn and well, $31,000, half cash.

20 acres A1 Orange land, 8 acres in 2-year-old Orange trees, fully water stocked, $350 per acre.

10 acres, 8 acres bearing oranges, 1 acre apricots, good 7-room house, large barn, only $9000.

36 acres all in bearing Navel and Valencia Oranges. Income this year, $5000. Fine new modern residence. $36,000. Terms.

5 acres all in choice young Valencias, splendid location; a beauty, $5000.

New, modern bungalows in Orange, 5 to 7 rooms, one or more lots or one acre; price from $1500 to $3000.

Good 6-room house, choice residence section, large lot, 60-foot front, only $1300; $200 cash, balance like rent.

SPECIAL—Do you want the cheapest high-grade building site in Orange? If so, see our Roosevelt Villa Tract. Full half-acre lots, equal to 2½ regular lots, with Valencia or Lemon trees. Price only $735 and $765 per lot.

S. M. Craddick Realty Compan

In the Real Estate Business at Orange Twenty-three Years

PACIFIC ELECTRIC BUILDING AERIAL SWITCH YARD.



Within a comparatively short time Angelenos will be treated to the strange sight of two and three-coach trains being switched on tracks high above the ground. The innovation is that of the Pacific Electric Railway, which, finding it impossible to handle the Long Beach trains in the present great depot at Sixth and Main streets without adding to the congestion on Main street by halting in front of the station, is constructing an elevated switching yard on its lots across Los Angeles street.

This elevated will extend practically to the alley in the middle of the block and will be many feet above the ground. The elevated structure will be of the heaviest class of steel. The picture shows the nature of the work and massive girders that are going into it. To accommodate the heavy traffic the depot rails have been released from the Pacific Electric building supports and fastened to huge pillars constructed especially for that purpose. The construction of the aerial yard will be vigorously pushed to conclusion; trains will operate on it within sixty days.

Just what the change in handling the two-coach trains is the forerunner of is hard to say. It has been asserted many times that the Huntington interests plan a great yard extending from the lots mentioned to Ninth street, and an entirely new method of handling cars, particularly those of the southern division, with the object of ridding Main of the enormous traffic that now effectually blocks that thoroughfare. Mr. Huntington has long desired to get as many cars off Main street as is possible, and the elevated is the first step to this end.

SAN FRANCISCO RESULT.

Victory of McCarthy.

The good citizen seems to have had a previous engagement to hibernate on election day in San Francisco.—[Pasadena Star.

There is no use crying over spilled milk. McCarthy is not a credit to San Francisco, though he might possibly surprise the world by giving the city an administration of whic. it can be proud. The only thing left to do is to support him in his honest endeavors and give him a chance to make good.—[Alameda Times-Star.

With labor unionism again on top it does not look very bright for civic decency in that big city by the bay. At any rate it is not worth while to take a gloomy view of the matter. Other elections will come around in the Lord's good time and it may be that the people of San Francisco, in their good-natured way, have concluded to give the other side an opportunity for a time to see what they will do.—[Ventura Free Press.

"As a dog returneth to his vomit, so a fool returneth to his folly."

San Francisco needed to do only one thing more to make its shame complete; it should have elected Abe Ru. District Attorney. It is true that he is in jail at present and that fact would prevent his giving active attention to the duties of the office; but under the McCarthy administration, it is quite likely some means might be found to overcome this handicap.—[Riverside Press.

The result of the election in San Francisco is a severe setback for the friends of honest government. It is possible that P. H. McCarthy, who has been chosen Mayor, will enter upon his office with a firm determination to give the city a clean and efficient administration. It is none the less a fact, however, that his success is hailed with delight by every grafter and crook.—[San Diego Union.

If the hinges don't melt in San Francisco, the wide open policy will make it an ideal incubator for "organization" programme to test the "party loyalty" of even the kind of voters who wear rings in their noses.—[Pasadena News.

The people of San Francisco have rendered their verdict, and the world now knows the value they place upon civic honor. They have elected McCarthy, around whom the Tenderloin and dive elements rallied, and who promised them a Paris.—[Tulare Register.

Heney's Defeat.

As regards the Heney-Fickert fight, the outcome of that was not unexpected, though few thought that Fickert would roll up the majority which he did. The vote shows most conclusively that the people of San Francisco do not approve of the graft prosecutions as they have been conducted by Heney. It is absurd to think that a great majority of the people of San Francisco are opposed to the prosecution of all violators of the law, be they rich or poor. They simply do not think that Heney is the right man for the place, judging by his past record.—[Visalia Times.

The defeat of Heney was a foregone conclusion. The people of the city were tired to death of the apparently endless struggle, accomplishing nothing, and seemingly hopeless. The prosecution under the leadership of Heney had made a mess of things, and a majority of the people were convinced that a continuation of the fight along past lines was not only useless but a positive detriment to the city.—[Visalia Delta.

Mr. Heney decided to submit himself to the voters of San Francisco as a candidate for District Attorney, confident that the money and spite of his backers would pull him through.

Then ensued a campaign by him, the most remarkable and abhorrent that men have seen since the "bloody assize" of Judge Jeffreys. He and his principal, Langdon, and the deputies in the office of the District Attorney, proceeded on the stump to seek his election by the most appalling abuse of citizens under indictment and waiting to be tried by him. Every extreme of boasting and brag, every form of abuse that is possible to the feculence of the English language oozed like fluid garbage from Heney's mouth. He deliberately turned the election into a plebiscite to decide the case between Patrick Calhoun and himself. In this extremity Mr. Calhoun had no resort but silence. He had no agency of publicity, through which to defend himself, and went his way as a gentleman and good citizen, in peril from the hatred of business rivals, the victim of pulpit and press, trusting only in the American spirit of fair play for a final vindication.

That vindication has come. It has come in the form of roaring thousands of votes, that have overwhelmed Mr. Heney as completely as the surf overwhelms a dead and rotten fish on the beach.—[Oakland Tribune.

The election of Fickert is a return to respect for the law and for the dignity of the courts, and an abandonment of the practice of putting spies at the heels of all the decent men in the community as one after another they are summoned for jury duty. The defeat of Heney is not an approval of graft or an expression of willingness to condone graft. It is simply condemnation of the practice of carrying on prosecutions, not for the purpose of convicting the accused, but for the exploitation of the vanity of the prosecutor and gratifying the personal hatred of his Rense backers.—[San Francisco Chronicle.

HOME EXTENSION ANNOUNCEMENT

SPECIAL LAND SALE

We open the books on Monday for subscription to the best thousand acres of Delta Sediment soil in the San Joaquin Valley.

This land will be offered in 10, 20 and 40-acre tracts under the usual Home Extension terms—of wholesale prices to retail buyers.

Price $10 to $55

An Acre

IN THE ARTESIAN BELT

Canal Water Rights $20 an Acre

We know this land is of the best quality and character in the State, because it is an addition to, and immediately adjoins, our Seventh Home Extension Colony. Our folks have been on this land two years and have proven what the soil is and what the irrigation conditions are. This land is only 150 miles from Los Angeles and will not last long at these prices.

It is better than any $125 acre land on the market.

Join our excursion to Bakersfield

California Home Extension Association

Ground Floor Chamber of Commerce Bldg., Los Angeles.

Philadelphia Shoe Co. 624 South Spring

HEADQUARTERS FOR SCHOOL SHOES

50ft LOTS $550. Whitmore Park 202 Frost Bldg. A1467 Main 2719

$350.00

Large, level lots.

One and one-half blocks from 1c street car line.

JANSS INVESTMENT CO. 320 Pacific Electric Bldg. Home 10345, Broadway 2458.

LOS ANGELES LOMITA ADJOINING GREATER LOS ANGELES WILMINGTON SAN PEDRO

Center for Profit-Making

Offers Excel... Induce... to the Inves...

There is a reason for investing in Lomits... fact, there are many reasons.

Your attention one moment for the expl... statement of facts will certainly convince you.

Location is the first consideration of the wise real ... This contingent is easy in the exploitation of Lomita. ... suburban property is its peer from a standpoint of locati... the vortex of the greatest activity ever experienced in ... fornia. It is adjacent to the Shoestring Strip; only one-half ... the Wilmington city limits—now Los Angeles; within ... San Pedro; four miles of Redondo and five miles from ... It is truly the gateway of inland commerce to the great ... harbor.

Millions Are To Be Spent ... The Harbor.

Every dollar expended in the improvement of the harbor ... tiguous territory enhances the value of Lomita lands. ... Lomita lands you do not have to spend money for improve... city of Los Angeles will take care of that. You know that ... in bonds are to be voted by Los Angeles citizens. They ... improve the harbor. They will get results, but no more ... Lomita purchaser, and to the latter it will not cost a cent.

The millions to be spent on good roads also will help ... For Weston street, which runs through Lomita, is one of the ... to be improved.

If you are seeking speculation—the kind that ... prove—go to Lomita.

Another commendable feature of Lomita is the ... soil. It is favored also with an abundant supply of ... see you cannot afford to overlook this property if you ... in suburban real estate.

Go Down Sunday

Acre, five-acre and ten-acre tracts, $400 per ... The terms are easy—$10 per acre down and ... acre each month. Discounts for cash.

Lomita Farms Departm...

W. I. Hollingsworth &...

MAIN 1916. 118 WEST SIXTH ST.

Sample Shoes Best line in ... SAMPLE SHOE ... Merchants' Trust ... way.

WASHINGTON AND NEW YORK.

YORK, Nov. 2.—The tradi... mmany dough-bag was in ...rs" just before election as ...—as also happens invaria... found out just what it ... or how many other smaller ..., or satchels, or reticules, ...ere put into circulation at ... moment. Newspaper ac... the various expenditures on ... of candidates and others are ...verting, but they give only ...a of the extent and variety ...e inevitably connected with ... of lively political campaign. ... the strangest, though not ...e largest, of these, are more ...rivate affairs, developed for ...t of their beneficiaries alone, ... of them, too, are downright ...The political campaign is an ...de luxe for the fertile (and ...w who sees an opportunity ...se a league, or a club, or ..."movement" or some kind to ...nds of all kinds, large and ...om all available sources, to ...money in his pocket, and to ... escaping exposure because ... the generous-hearted or ...rishes to make himself appear ...rs as well as himself as ...nd foolish as anybody who ...me over."

...tty grafter solicitor on com... or other schemer, to make a ...ithout working for it, hardly ...gineers these devious devices ... that usually requires a per... is able to issue an "organ" ...thing, or a programme or to ... in some form or other the ...e of an organization or a ... of one; but the commission ...for fakes is a "corker" when ...e to working on these. Only ...r day I fell in with a profes... who was telling me about his ...able success "up the State." ... his confederate—they often ...pairs—had visited some of the ...cities and had "touched" a ... of wealthy and mostly guile... ...anufacturers for several hun...dollars apiece in less than a ... and usually it may also be ...at they play fair with each ...because they sometimes call on ...tim together (as if the duly ...ed "committee" from the fake ...ation or "movement,") and ...es they call separately and ...e notes at the hotel in the ..., with a view to profiting the ...ay.

...is the very kind of fellow to ...ote in the off-color campaign ...ption business, or the honest ...l graft, as it might be called; ... it is true that the money is ...r no political purpose whatever, ...also true that if doesn't buy ...or pay workers, or do anything ...connected with the campaign, ...its way into continued circula... ...ather, among the lobster palaces ...er Broadway. This fellow that ...k of (who had done so well ...unity") was one of several, as ...kly told me, who possessed a ...good possible victims in Greater ...York alone, and they were all ...and classified and indeed cata... ...so that each of the artists of ...t touch knew how much to ...a man for, and, on account ...a particular object to strike ...ascess being good for political ...cription," some for a church or ...affair, some for an old soldi... ...r commercial travelers' home, ...for a boys' club, some for hospi...

...am not working anything but ...al cases just now," he said.

...a humorist, in commenting on ...ness interests [illegible] River

Junket... branch... of th... gravel... latores... throug... and th... will s... count... trary... bankr... others... or Sen... apensi... expose... Take... knows... liked... and n... Aldric... solely... expect... out of... causal... that... sion i... lieve... that... pains... with... they... lets a... protec... Mr. ... bank... to a... peals... is not... with... money... gands... after... much... lic mi... is ano... doubt... made... Congr... of the... have... fect I... to be... here w... and m... propos... theme... main... system... would... ject. ... All... when... interes... of ass... called... they k... about... but m... least... but ... adver...

One ...—or ... of on... union... terian... has ... which... cause... bor"... years... ganiz... least... preac... day ... that... now... desk... going... ods s... using... odds... licity... proba... well...

And... inter... call ... not ... cause... ploye... estab...

Six Strong Trade Arguments

Craftsman
Finest Type of Bungalow Furniture

Widdicomb
Distinctive Bedroom Pieces

Royal
Colonial and Sheraton Designs

Butler
Exclusive Period Reproductions

Birch, Ltd., London
Genuine English Morocco Furniture

Arts AND Artisans Guild
High Class Reproductions in Oak

PEASE BROS. FURNITURE CO.
640-646 South Hill Street, Los Angeles

WASHINGTON AND NEW YORK.

NEW YORK, Nov. 2.—The traditional dough-bag was in evidence just before election as usual—as also happens invariably—but only found out just what it was, or how many other smaller bags, or satchels, or reticules, were put into circulation at the moment. Newspaper accounts of the various expenditures on behalf of candidates and others are interesting, but they give only a faint idea of the extent and variety of the inevitably connected with the lively political campaign. One of the strangest, though not the largest, of these, are more private affairs, developed for the benefit of their beneficiaries alone, but of them, too, are downright funny. The political campaign is an opportunity de luxe for the fertile (and elastic) who sees an opportunity to organize a league, or a club, or "movement" or some kind to get funds of all kinds, large and small, from all available sources, to put money in his pocket, and to obtain an engaging exposure because of the generous-hearted or desirous to make himself appear as much as well as himself as a wise and foolish as anybody who ever lived."

The petty grafter solicitor on commission, or other schemer to make a little money working for it, hardly ever knows these devious devices that usually requires a person who is able to issue an "organ" of some form or other the name of an organization or a committee of one; but the commission broker for stakes is a "corker" when it comes to working on these. Only the other day I fell in with a professional who was telling me about his latest successes "up the State." He had his confederates—they often worked in pairs—had visited some of the smaller cities and had "touched" a number of wealthy and mostly guileless manufacturers for several hundred dollars apiece in less than a week, and usually it may also be added that they play fair with each other because they sometimes call on their victims together (as if the duly appointed "committee" from the fake organization or "movement,") and then they call separately and register at the hotel in the name with a view to profiting the

Is the very kind of fellow to engage in the off-color campaign literature business, or the honest paid staff, as it might be called; and if it is true that the money is used for no political purpose whatever, and also true that it doesn't buy votes or pay workers, or do anything connected with the campaign, except in a way into continued circulation among the lobster palaces of Broadway. This fellow that I met (who had done so well himself) was one of several, as he told me, who possessed a list of possible victims in Greater New York alone, and they were all organized and indeed catalogued, so that each of the artists of the graft knew how much to "work" a man for, and, on account of some particular object to strike for, was good for political purposes; some for a church or charitable affair, some for an old soldiers' or commercial travelers' home, some for a beer club, some for hospitals, and not working anything but the "easy" ones just now," he said.

The writer is commenting on the [illegible] Steffens' story of graft in [illegible] junket of all of the co-ordinate branches of our Government and most of the States except the courts, gravely informs us that the business interests of the country are all through with Uncle Joe, the Speaker, and that the first thing we know he will announce his retirement on account of this. The joke, on the contrary, is on the business interests, the bankers, the manufacturers and others, rather than on the Speaker or Senator Aldrich, or any other responsible (and therefore very much exposed,) if not peerless leader.

Take one of these interests, a well-known one, the manufacturers who liked the Dingley law well enough, and now feel satisfied with the Payne-Aldrich law. They are depending solely on the benficial business results expect to develop with the tariff out of the way, booming business and causing nearly everybody to forget that there has been a tariff discussion in recent years. These people believe in protection, and in the kind that they now have. But they take pains to explain—as they can well do, with the brains and the money that they have—why they are protectionists and why they like the kind of protection they have.

Mr. Aldrich believes in a central bank, and presumably he has reason to suppose that such a project appeals to the banking interests; but it is not of record that those interests, with all their brains and all their money, are even thinking of a propaganda to explain just what they are after, and why they like it so much—and, presumably, why the public might well afford to like it. There is another case in point. There is no doubt that a serious effort will be made at the approaching session of Congress to pass a bill. The bankers of the country don't want this. They have passed a resolution to that effect in their convention, and there is to be a meeting of leading bankers here within a few days to devise ways and means by which the postal savings proposition may be knocked out—by themselves alone, probably, and by main strength, not by means of any systematic propagation of what they would call the right ideas on the subject.

All this appears rather strange, when you consider that various private interests, all the way from benzoate of soda down—or up—make their so-called publicity campaigns, because they are able, and also make no bones about it. These other interests, ever so much larger and richer, have at least the semblance of public causes, but they are not up-to-date in their advertising methods.

One of the churches is beating them—or one of the sections of the work of one. For several years a former union machinist, who now is a Presbyterian minister, Rev. Charles Steizle, has been in charge of a movement which he describes as intending to cause the churches to understand "labor" better and "labor" to understand the churches better; and two or three years ago he had developed his organization to such a point that at least 12,000 clergymen were going to preach "labor" sermons on the Sunday before Labor Day. Naturally, that work spread a good deal, and now Mr. Steizle, operating from his desk in the Presbyterian building, is going to apply still other modern methods of organization and agitation, using not only the customary methods of organization and agitation, licity experts and some editors, but probably the advertising columns as well.

And this suggests that another large interest, whom very many would also call legitimate, an interest which is not necessarily to be condemned because it is rich and brainy, the employers of the country, has failed to establish its position as much as it might have done if it had propagated its ideas, not with aid of the publicity expert, who gets paid for working the newspapers a hundred or a thousand times as much as he really works them; but by a campaign of speaking and writing such as they might easily devise. There are some 300 organizations of employers and manufacturers in the country, which first sprang into existence in order to defend their industrial establishments, which they desired to keep going against the attacks or strikers or the wiles of industrial arbitrators; and they were pretty successful in this. Many of this class also doubtless believe in the economic or political correctness of what they are doing, but they have their work, especially as it relates to the politics of such a controversy, to do all over again, because they, too, have failed to propagate their ideas widely enough; a fact attested by the circumstance that nearly every public man, and certainly nearly every candidate for office, believes that there is a labor vote; that is, that the community, wherever you find it—take almost any community—does not, or may not, sympathize with what is commonly called the open-shop movement.

The tasks which confront these different interests, which are usually so much despised because they are rich—the manufacturers, the bankers, the employers—are rendered doubly difficult because of their unpopularity with many. When it was said that the trusts and the big corporations and the other so-called rich malefactors had a baleful political influence, George Gunton used to reply that exactly the opposite was true; that a rich corporation, and especially a big monopoly or a big public service corporation, hadn't the ghost of a show to secure anything that it wanted, because when the public knew what that was, it wanted and proposed to have exactly the opposite; so that an interview with Mr. Rockefeller, for instance, indicating what he would like, would simply teach us (the public) just what we wouldn't like at all.

Reading of Mr. Rockefeller's attack on the hook worm, I am thinking only of Walter Page, my friend and yours, who edits The World's Work, and who is one of the small committee of trusties whom Mr. Rockefeller deputizes to spend the million. He was a Raleigh, N. C., boy, and had a tough time of it working his way through college and trying to be a successful reporter in the South and in St. Joe, out in Missouri, and elsewhere. Finally working East, he and Frank Presbrey were editor and publisher of the Forum at one time, and tried to buy it. Presbrey went into the advertising business, and before long was making the income of a millionaire, which is neither here nor there. Walter Page edited the Atlantic Monthly, but Boston was a little off the reservation for magazines, at least for Page, and he and Frank Doubleday started The World's Work and The Country Life, and added several thousand tons to the daily output of books, besides. John D. Rockefeller has written his reminiscences for Mr. Page, and now "Yim" Hill is writing a few "pieces" to please the same man, being also on the staff. Page is on the General Education Board, spending more of the Rockefeller money that way; and now, having a chance to go after the "lazy hog," his fame ought to increase in Raleigh and throughout the South; and who would care if it did?

AVIATOR.

To Cure a Cold in One Day
Take LAXATIVE BROMO Quinine Tablets. Druggists refund money if it fails to cure. E. W. GROVE'S signature is on each box. 25c.

Not the (Black Hand).

But the FOUR BLACK HANDS. See page 13, Part II, in today's issue.

Joseph R. Loftus'
Beautiful
Country Home
Near the Foothills at Monrovia



Now Offered for Sale

Our success with the growing of cotton in the Imperial Valley induces us to invest all our available capital in getting ready for the crop of 1910. Mr. Loftus therefore offers his beautiful country home near the foothills at Monrovia, with 20 acres of oranges, at a bargain price.

The price of this property, if sold at once, is $30,000, $10,000 of which can remain on the property for 3 years.

House and barn of reinforced concrete have been recently finished at a cost of $12,500. Every convenience has been embodied in its construction.

We believe this magnificent property shall show a splendid increase in value in the next 3 years.

Joseph R. Loftus Company
128 W. 6th St. L.A.R.B. Main or F-5518

Buy Diamonds Now for Christmas Gifts



The tendency in the diamond market to advance prices should determine prospective buyers to purchase before the next raise comes. Good judgment should prompt you to buy now for Christmas gifts.

Our selection offers a wonderful range of choice— prices the lowest.

Use our expert watch repairing service — Lowest prices.

Morro *Jeweler and Silversmith*
400 Broadway
CORNER FOURTH

Making the Dirt Fly—
The graders are making things hum in

THE McCARTHY CO. — NEW VAN NESS AVENUE SQUARE

and while street work is in progress you can buy big lots on this handsome and popular North of Wilshire Boulevard District at FIRST OFFERING

LOW PRICES

These elegant streets run through Van Ness Avenue Square
Wilton Place
Westminster Avenue
Van Ness Avenue
Fourth and Fifth Streets

BRANCH OFFICE ON THE TRACT

Walter G. McCarty
At the Banking-rooms of Columbia Trust Co.,
311 West 3rd St.
PHONES: HOME 10525 MAIN 525

Main Office of THE McCARTHY CO
201 North Broadway
Phones: Main 1202 A 5941

Take Westlake car marked "Melrose Ave." get off at 5th St, or at 4th St. and Wilton Place for Branch Offices.

SACRIFICE

of beautiful West End home. High ground. View unsurpassed. Choice surroundings. Hardwood finish first floor and part of second. Exquisite harmony. Perfect construction. Balconies and verandas with every privacy. Ten rooms, three baths, five lavatories. Garage. Grounds set to rare plants and flowers. Owner needs money at once, and will sacrifice. This house is only eight months old, and is one of the most attractive to be found. Look it up. You will get a bargain. See

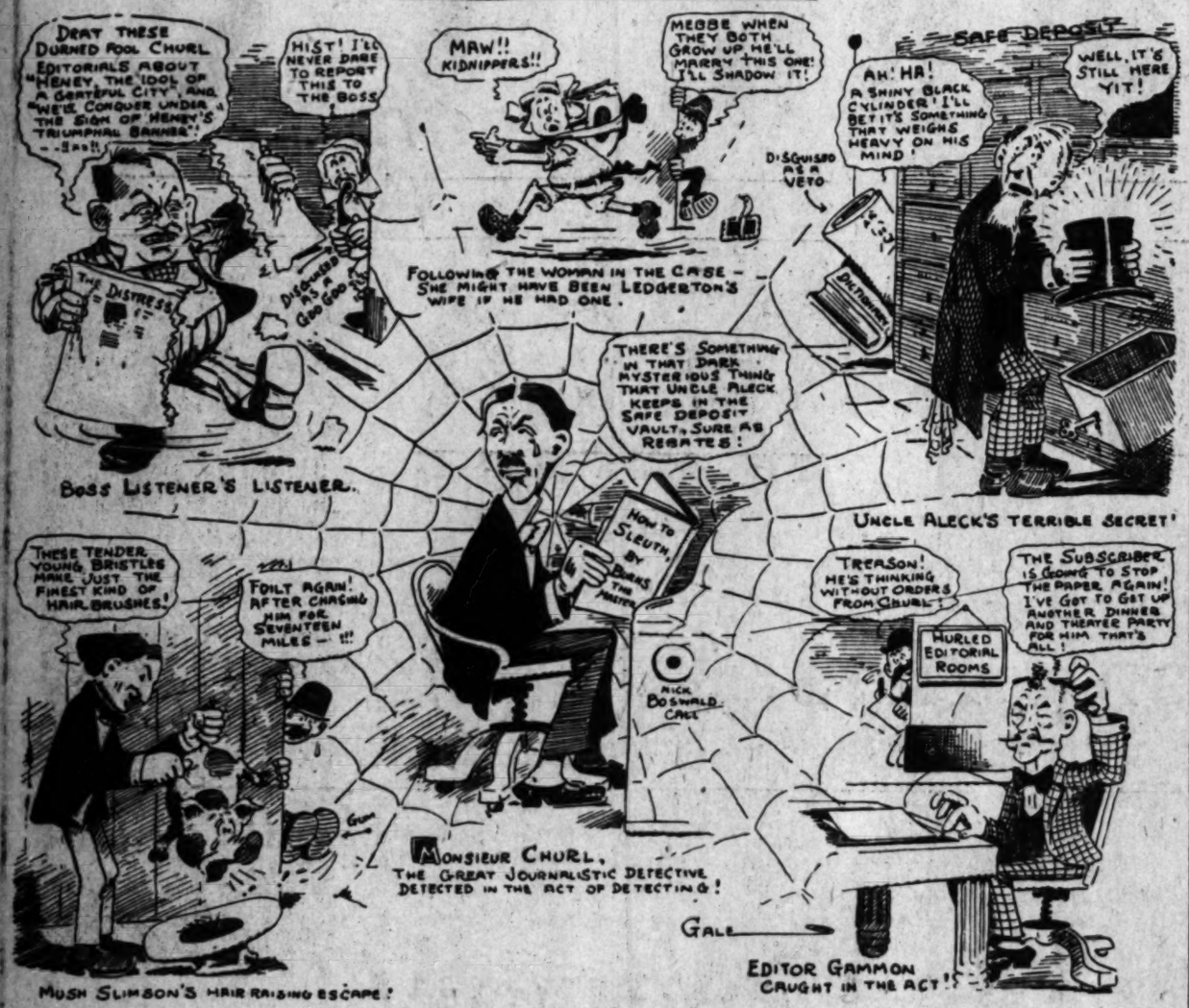
Mines & Farish
353 South Hill Street

Electropodes
Are two metal insoles, worn in the heels of the shoes—cure all forms of Rheumatism. If not at your Druggist's, get him to order a pair for you from
Western Wholesale Drug Co.,
Pacific Coast Distributors, Los Angeles

ARTIFICIAL LIMBS
The Walk Easy Challenge Legs never rattle. Peerless joints. Address
CHICAGO ARTIFICIAL LIMB CO.,
239 E. 5th St. Los Angeles, Cal.

CHURL RECEIVES THE DOPE FROM HIS CREW OF SPIES.

But His Dear Old Friend Nick Is the Only Man of Them That He Really Loves.



The Gun Shoe Era.

An epoch-making device borrowed by Los Angeles imitators from San Fran cisco.

ALTHOUGH he sat alone in his secret office, Monsieur Churl, the great editor-detective, glowed with the burning abandon of a zealot in some strange faith.

Everything in the office was made of padded rubber. It was almost bare of furniture. In one corner stood a chair, roped off from the room as though it were some sacred thing. Fastened to it with gold nails was a placard reading: "The master once hid behind this chair."

Near the chair lay a pair of shoes with gum soles and a placard said: "The master once gummed in these shoes."

Churl was muttering rapidly to himself.

"The beautiful art shall not die," he hissed. "The art of the gum-shoe sneak shall not perish, even if Burns, the master, has been kicked out of San Francisco. Poor San Francisco! Never mind! I—I, Tobias, will keep alive the traditions of the spotter and the sneak-detective."

While he mumbled thus to himself, the door of the office softly opened, and a small, blond rebate stole in and stood beside Toby.

Churl looked up with a tremulous smile and held out his arms.

But the rebate slipped swiftly to one side, and Tobias heard a voice saying: "Hist! I'm disguised."

With that, the little blond rebate, as it had appeared to be, stood forth as a detective.

WHO WAS WHO?

"Who are you?" asked Tobe, wonderingly. "If you have come to sell a confession, I don't want it. We are overstocked."

"I'm a Burns gum-shoe man," whispered the detective. "We have all had to beat it out of San Francisco. The people got onto us. But I am told you are going to work the same down here."

Toby looked him over with a critical eye. "Very good," he said, admiringly. "You look like a sneak and a liar. You shall have a prominent place in my detective service."

The man blushed with pleasure at the compliment and bowed.

Churl rapidly scribbled something on a card, and handed it to the detective. "Follow that man," he said.

"Who is he?" asked the detective.

Tobe smiled a dark and mysterious smile. "That," he whispered, "is the detective who spies on the detective who spies on the sneak who spies on Uncle Aleck."

"Oh, I see, you have a regular metropolitan system," said the detective, enthusiastically. "Everybody gives everybody else the double-cross. Splendid! Splendid! It is worthy of the master himself."

It was now Tobe's turn to blush at the compliment. But he wondered if the praise was sincere. "I must have him shadowed to find out," he thought.

ANOTHER SLIP.

With that the Burns detective again slipped on a disguise, and those who passed to and fro in the big office building little suspected the truth when they saw a pale, little rebate skulking out. Only there were those who were amazed that a rebate, once in Toby's office, ever managed to get out again.

Hardly had the detective gone when a messenger boy rapped at the door of Mr. Churl's office. When the editor-detective opened the door, the boy silently handed him a tamale and went away.

Tobe has schooled himself, since becoming a detective, never to show the slightest outward signs of surprise But as he placed the tamale on the table, his emotions were those of bewilderment.

But presently he heard a whisper of warning: "Hist; I'm disguised." And what had at first seemed to be a tamale stood forth as a detective.

"Ah; you're the one that follows Uncle Aleck," cried Toby, instantly recognizing him.

The detective bowed.

"Tell me the worst, first," said Mr. Churl, licking his lips with glee.

With much mystery, the detective then related a very strange circumstance.

Uncle Aleck, he said, had been observed, many times a day, to leave his office and go down into the safety vaults. By disguising himself as a moth-ball, the detective had several times managed to enter the vaults with him.

He confessed that he was completely bewildered at Uncle Aleck's performances in the safety vault. Each time he visited the place, the Mayor took down a mysterious object, something like a short stove-pipe plugged up at one end. Wasn't made of iron, but was soft to the touch, and very shiny and fuzzy.

"What did he do with it?" asked Churl.

"Tried it on his head and stood before a looking-glass," said the detective.

A REBUKE.

The detective said that, whatever the thing was, Uncle Aleck seemed to cherish it highly. Fingered it; caressed it; turned it to the light.

"Well, why didn't you find out what the thing was?" complained Churl, bitterly.

The detective hung his head, but pleaded for another chance.

Churl finally dismissed him with the understanding that he should make one more attempt to penetrate the mystery. He was ordered to report later.

Churl had little time to debate the mystery himself, however. His other detectives began arriving with their reports.

The first one had been following Mr. Ledgerton, the messenger of the Municipal League. He reported that Mr. L. had stopped by the way to play marbles.

"Did you follow his wife?" asked Mr. Churl, suggestively.

"He hasn't any wife," said the detective.

Churl considered the matter carefully. "Well," he said, at length, "you must send out one of our very worst—that is to say, our best—men and have him find out what she would do if he had a wife. Have him catch her in something bad—very bad."

"Who?" said the detective.

Churl frowned. "How dull," he groaned.

TRAIL THE WOMAN.

"Suppose," he said, "that there had been a woman and Ledgerton had married her. I want you to find out what she would have done; and I want it to be something fierce."

Enter the detective detailed to follow Editor Gammon of the Hurl. "I ketched him thinking in the editorial rooms without your orders," reported the detective gleefully.

Mr. Churl turned black-red, and let out a yell of rage. "Oh, the villain," he screamed; "Oh, the black traitor."

The detective also reported that the editor, Mr. Gammon, was engaged in giving a series of elaborate dinners to some one; also theater parties and teas.

"To a woman?" whispered Churl eagerly.

"No; a man with long hair."

"Anarchist; a plot," muttered Churl. "He's going to assassinate me."

"No," said the detective. "It's the Hurl subscriber. He has been feeling kind of grouchy lately, and threatened to quit the paper. They are giving him a series of dinners to make him feel good.

The spy who had been following Listener, the boss, hesitated and blushed.

"Sure you won't get sore at me when I tell you?" he said.

TOBE'S SMILE.

"You can trust me," said Tobe, with an icy smile.

"Well," said the detective, uneasily, "the boss says that your fool editorials gushing over Heney, have queered the whole reform game down here."

Mr. Churl growled down in his throat, like an angry kitty.

"He says you painted up Heney as the idol of a grateful city. He said that you told the people that everybody loved him in San Francisco except Pat Calhoun, and that down here we intended to conquer under the sign of his triumphal banner."

Churl shuddered.

"And now," said the detective, "Heney didn't carry a single precinct in San Francisco, and we are all in bad. They're onto us reformers."

Churl gnashed his teeth. "You go back there," he said, "and you find out something bad about Listener before tomorrow, or you get fired."

EVEN MUSH.

After a number of other detectives had reported on the conduct of such prominent citizens as Slimson, who was shadowed as he went from place to place buying hair brushes, a great conference of the leading gum-shoe men took place.

The council of war was held for the purpose of deciding if possible what could be the stove-pipe, tile-like black object that Uncle Aleck so frequently visited in the safety vaults.

The gum-shoe man who had been following Uncle Aleck made a second report. He was quite discouraged. He had again followed the Mayor into the vaults, this time disguised as a veto.

He had seen Uncle Aleck repeatedly take down the cherished object. He had himself felt of it.

He had seen Uncle Aleck put it on his head. This time, as he placed the mysterious object on his head, Uncle Aleck made a deep bow and said, "Welcome to our fair city, Mister President."

The council of sleuths debated the matter for a long time, but finally gave it up in despair. Nobody could imagine what it was.

HIS FRIEND IN NEED.

Finally, Mr. Churl said, with an air of sudden determination: "Gentlemen, only one man in the world I can really trust. All the others of our set I spy upon. I shall call upon my Fidus Achates."

Presently the door opened and in walked a tall man upon whom Mr. Churl cast a look of perfect trust and affection.

"Gentlemen," he said, "my friend, my true friend, Mr. Nick Boswald."

Nick looked around the circle. "I know most of youse fellers," he said, in gracious recognition. "Some of youse paid me rent down in the Red Light district and some of youse was me scouts when Toby was hiding me out from the law officers.

"Tobe," he said, with a kindly look at Mr. Churl, "is the best hand I ever seen in my life at hiding a man away from the police."

The conference then got down to business. They told Nick about the mysterious object in the safety vaults. He asked a few swift questions—then smiled with easy superiority.

"Sure; I know the answer," he said.

"What is it?" asked Mr. Churl eagerly.

Nick looked at the editor-detective shrewdly.

"Tobe," he said, "I will tell you for $500."

Churl sputtered and choked. At last he pulled out a two-dollar bill.

"Take that on account," he said, "and tell me. I'll pay you the rest afterward.

Nick laughed and shook his head. "Nix," he said; "not on your life. You trimmed me that way once."

With a heavy sigh Tobias dug the other $498.

"Now tell us," he said, "what is this strange object that Uncle goes to see in the safety vaults."

"It's nothing but his lid, you rummies," said Nick, coolly pocketing the money.

Tobias looked after him as he walked out of the office.

"Wonderful man," he muttered, "wonderful reformer. He's the only man I ever trusted."

Better Than Trench Digging.

By the means of a new apparatus designed principally for the plumber's use a great deal of trench digging may be avoided. It is called a pipe-forcing pack, and by digging a ditch long enough to take the jack and start the first length of pipe it is possible to lay almost any length of service pipe.

This means that the jackwill save the user the expense incurred in digging the trench and refilling it when laying service or pipe lines. The jack is capable of driving pipe up to four-inch diameter, and as great a length as 250 feet of 2½ inch pipe has been forced through the ground by it.—(Baltimore American.

WHAT'S DOING IN SAN FRANCISCO.

(SPECIAL CORRESPONDENCE OF THE TIMES.)

SAN FRANCISCO, Nov. 5.—It was a great victory, no little credit being due Mayor-elect McCarthy for his promises of a millennium to ensue on his taking office next January. In fact so many promises were made that the successful candidate for the Mayoralty will be busy for months keeping up with them. Already the clans are gathering and the quondam favorites of the Ruef régime are emerging from the obscurity of private life to bask in the sunshine of the public treasury.

It is not only the former office-holders who shine in the new political illumination but many of the beneficiaries of a wide open régime are once more in the role of prominent citizens. At midnight on Tuesday, Harry Flannery, in whose saloon the Mayor-elect found many an appetizing enchilada, led the grand march up Market street while the band played Chopin's funeral march, the same tune it played four years ago when Eugene Schmitz buried John S. Partridge.

No city in the world can surpass San Francisco in its love for the sensational and its craving for variety. Nearly thirty thousand voters tired of the humdrum governmental details of good streets, sewers, etc., cheerfully voted to change the government and take a chance on a new crowd. The political reed was sown Tuesday and the harvest will be garnered in two years.

By a majority vote of 10,000 it has been decided that the graft prosecution is to die from inanition. The calendars of the criminal courts are to be cleared promptly and the new District Attorney will have leisure to prosecute vigorously whatever lawbreakers present themselves in the year of 1910.

In the hurly burly of nearly 200 candidates scrambling for office distracted voters showed some wise discrimination. Dr. C. C. O'Donnell, who was a sure thing for Coroner before election, turned out to be a dead one after Tuesday and there is no fear of his ever being resurrected.

Author Burgess, known to his friends as Gelett, once lived here and so thinks he has the right to poke fun at us in his latest book. His heroine is a Lady Mechante, who is eccentric to say the least. She forms a league of dreams and persuades a thousand men to march down Montgomery street in their nightskirts. As there is nobody on Montgomery street at the hour when robes de nuit are worn no harm is done, but if the men had marched down Market street it would have been naughty.

That our atmosphere develops eccentricity is the belief of Walter Pulitzer, who is here to gather evidence that his father, Albert Pulitzer, was abnormal because of it. The son hopes to break the will of his father because the old man cabled from the St. Francis Hotel at an expense of $40 asking his doctor as to the digestibility of horseradish and the next day forced his way into the home of Gertrude Atherton on Mt. Tamalpais in order to instruct her in the noble art of novel writing. In an estate worth several million dollars Walter was left a paltry $40,000.

It has grieved us considerably to learn that Queen Vergilia Bogue, who ruled so majestically over the Portola Festival, is going to leave us permanently. We never did anything to Vergilia, except to glorify her and we cannot understand why she has the doubtful taste to reside in New York when she might live here, and queen it over us always.

PLUTO.

A CHANCE F EACH OF U

to provide for that rainy day;
to get away from poverty's grind
to enjoy the comforts of life!

Just at the present time t made possible by the wonders ifornia oil. In these three colu the Los Angeles Times are g few instances where Califo have made fortunes---and made from exceedingly small investm There is set forth in these thr umns of the Los Angeles Tim amples of Californians who, ing in her great oil industries backing their belief with invest are today able to enjoy many uries of influential and wealthy zens.

Not very many years ago a railroad conductor employed by the Southern Pacific Railroad secured an interest in some oil lands for a little less than $200. Shortly after making this investment he left the railroad with the idea of devoting his time to this oil investment. It was an exceedingly small start, but this man was smart enough to see the possibilities in California oil. A few years later this ex-conductor called at the general passenger agent department of the Southern Pacific Railroad and sent in his card to the General Passenger Agent with a request for an interview. His card was brought back with the information that they needed no conductors at that time. The boy was sent back to the Passenger Agent with the information that a position was not looked for, but the party desired to purchase a private car. The Passenger Agent was rather skeptical, but consented to the interview with the result that the man who had invested his $200 a few years before purchased one of the finest private cars now operated in California.

Another story is told of a San Francisco woman of very moderate means who was called upon by a solicitor for a brokerage house who did his utmost to persuade her to purchase some oil stocks. This woman had, during fifteen years of hard work and no vacation or recreation, accumulated a few hundred dollars and had decided to withdraw a small portion of this to take her first health and pleasure trip to Yosemite Valley. When the agent called upon her it happened that she had $200 of this money in the house. She was finally persuaded to curtail her vacation and invest half of this money in the oil stock. Now, while it is seemingly impossible, it is told as a fact that this $100 investment netted th income of $20 pensate her fo vacation at th now taking a trip around th

We doubt if allel in the inv with that of th crude oil comp cesses in these assure the pay dividends and t crease in the va ings. We sel per cent. or 6 p dends being pa ifornia oil com pay monthly at per cent., 5 per some cases as h cent. per month

The history of in price of the C stocks is really known to need ment. From a many dollars pe frequent that they particularly Again, we repe are no investment ties that can in those presented b oil companies.

FREE

To the Readers of THE LOS ANGELES TIMES

Such interesting cases as those given above, and many others, will be published in the next six special oil editions of "SECURITIES." This publication will devote its next six issues very largely to the study of California oil. It will tell all about the California oil industry, of the scores of successful oil concerns. It will tell what dividends are received by the stockholders in these various companies each month, what the stocks can be bought for, and will also point out select opportunities for securing California oil stocks at low prices. All this information is being put before you for a purpose—the purpose of getting you interested in California oil, for we are among the leaders in the development of this money-making industry in California. We are heavily interested in one of the best properties in this district, and it requires money—and lots of money—to develop such properties. But, understand that we don't ask you to invest a single cent in our enterprise unless you desire to do so after careful investigation. The development of the California oil industry has been so rapid that even Californians are not fully acquainted with the opportunities presented. Many Californians have become millionaires. Working men have, with their small investments, made themselves independent. The development work has only just begun. The surface of the possibilities has only been scratched, and we want to point out to you some of the present day opportunities. Remember the case of the railroad employee given above; remember the case of the poor woman, and then understand that you at least owe it to yourself to become fully acquainted with all of the possibilities, whether you invest or not. You may have an of this information in readable form simply for the asking. Send us the coupon at the right of the column, and the six special oil issues of "SECURITIES," which are to be published for the next six months, will be mailed to you absolutely free of charge. Also our handsomely illustrated booklet giving all particulars of our company and its wonderful property.

But lack of space here prevents particulars about our Company and the possibilities it presents, while in "Securities" a regular monthly investment article will appear each issue. At length all these particulars will be given. Also detailed monthly reports. And we have made such arrangements with the publishers of "Securities" that we can supply these copies free to any one who answers this advertisement. Fill out the coupon below and mail it to us at once

COALINGA ALADDIN
Sullivan Hotel Block, Los Angeles

Gentlemen:

Kindly send me the six special oil issues of "Securities" free of charge, and without any obligation on my part whatsoever.

Name .....

Street .....

City .....

State .....

L. A. T., 11-7.



ottled Only at the Brewery

LE GLIMPSES F LOCAL LIFE.

BY THE GLIMPSER.

he young fellows are alto- fresh in this town," re- bare-armed, rosy-cheeked perated the mangling ma- ey seem to think all they've is just crook a finger and fall all over ourselves trying them. They must think t hard up." And she gum with great vigor. ght," replied the girl who ressing a lace shirt waist, ad her iron. "It does me d it to 'em once in awhile. they're smart. I just snub time I get a chance." s that guy you was talking 'phone during lunch time, that made you laugh so ked the mangler. t? Lordy, I don't know his was one of those fresh he met me to the dance night and had been trying to find out where I worked. Angel Eyes?" he asked, nt to the 'phone." Eyes! Good heavens! Why hang up on him? My, how almost. But I wanted to find e was, so I says: 'I guess you istake, mister.' could hear him laugh, and me coming mad. He says: connected all right. Nobody could have such a sweet e nerve! I hope you called good and plenty?" get a chance; he went right about what a swell two- had with me, and how he'd kinds of ways to find out my where I worked, and all that ope. Finally I got in a word, ed him, kind of sharp- that's all right, Little One,' 'I'm the fellow that give you carnation, you know.' I remembered him right y, but he was a fresh one at . Had to sneak away to keep going home with me, and I went to the dance with and Charlie is a bruiser, if gets him rolled?" ught to have let Charlie set- ase right there; why didn't you see—well, I didn't, that's e goes on over the telephone, we was well acquainted, now found out where I work: two seats for the Orpheum kid; want to go? I told

hen the troner was called to a customer in front, and when back the mangler had gone rt of the laundry. Just ing time the ironer asked me to stay overtime for her, a small pile of handkerchiefs, ," she said, "I want to as to get that new skirt be- store closes." there ain't no dance tonight, but don't you remember I told e going to the Orpheum?"

ling-ling-ling!

man, young and pretty, die- herself from the man's em- took down the receiver. This conversation:

you, Mary? Yes? Well, I want- ll to, dear, that I can't come e dine with an out-of-town cus- d to take him to the theater. Don't wait up for me, be- will probably be home late." I'm sorry, George! Can't you get someone else? I'll be so lone-

The Beer That Satisfies

MAIER'S "SELECT" BEER

A Genuine Health Food





A brew that is unequaled as a NOURISHING beverage. It contains all the food value science can extract from the tonic juice of the choicest hops and selected malts. It is perfectly aged, doing away with after-fermentation. Maier's "Select" is brewed by a process that is scientifically perfect, under the guiding hand of a world-famous brewmaster.

Why Pay Freight on Inferior Eastern Brews?

Really, why, when you have at your very door a beer of the highest quality that costs you less. Demand it everywhere. Don't let your dealer or anyone else sell you a beer that he buys cheaper and sells at a greater profit; demand "Select"---the guaranteed brew. If you don't get satisfaction from your dealer telephone at once to Home 10357 or Main 8196.

Bottled Only at the Brewery

Maier Brewing Company

440 Aliso Street, Los Angeles

Families Supplied by Retail Dealers

LITTLE GLIMPSES OF LOCAL LIFE.

BY THE GLIMPSER.

The young fellows are altogether fresh in this town," remarked the bare-armed, rosy-cheeked operator the mangling machine. "They seem to think all they've got to do is just crook a finger and we'll fall all over ourselves trying to please them. They must think we're hard up." And she punched the gum with great vigor.

"Right," replied the girl who was pressing a lace shirt waist, smoothing her iron. "It does me good to get it to 'em once in awhile. Even if they're smart. I just snub 'em every time I get a chance."

"Was that guy you was talking to on the 'phone during lunch time, that made you laugh so much the mangler.

"Lordy, I don't know his name. He was one of those fresh guys I met me to the dance last night and had been trying to find out where I worked. 'Say, Angel Eyes?' he asked, 'what's the 'phone.'

"Good heavens! Why don't you hang up on him? My, how silly!

"Well, I wanted to find out, so I says: 'I guess you got the wrong number, mister.' I could hear him laugh, and then he says: 'Don't hang up, I'm coming med. He says: 'I'm all right. Nobody would have such a sweet voice!' I hope you called me a fool, plenty?"

"Oh, I got a chance; he went right on: 'Say, what a swell two-step you have with me, and how he'd been trying in all kinds of ways to find out my address. I worked, and all that time, finally I got in a word, and told him, kind of sharp-like, that I was all right, Little One,' 'I'm the fellow that give you the information, you know.'

"I remembered him right off, but he was a fresh one at that, had to sneak away to keep from going home with me, and then I went to the dance with Charlie. Charlie is a bruiser, if he does look refined—ought to have let Charlie settle him right there; why didn't you?

"Oh—well, I didn't, that's all. I was all excoriated, now you know. I found out where I work: 'Say, can I call for the Orpheum girls when you go?' I told him I was to go.'

"Then the bosser was called to the counter in front, and when he left the mangler had gone to the front of the laundry. Just then the ironer asked me to stay overtime for her, as a great pile of handkerchiefs. She said, 'I want to get that new skirt before dance.'

"I don't see dance tonight, but don't you remember I told you I was going to the Orpheum?"

"Oh, dear! Yes? Well, I wanted to go, and pretty, dis-appointed from the man's embarrassment down the receiver. This is the case:

"Hello, Mary? Yes? Well, I want-ed to say that I can't come with you. I've got an engage-ment with an out-of-town cus-tomer, and I have to go to the theater with him. He will wait up for me, be-cause he'll be home late."

"Oh, dear, dear! Can't you break it? I'll be so lone-some!"

"Can't possibly make any other arrangements. It's business, you know. Good-by.'

"Good-by, George. Get home as soon as you can; won't you? Good-by."

The woman's pretty eyes sparkled as she returned to the settee and the arms of the visitor.

"Who telephoned?" he asked.

"It was George," was the answer, "and he's got a date with some of his women friends and won't be home until midnight. He just handed me one of his usual jollies about a business engagement. Isn't that fine? Now you can stay just as long as you want to and we'll have a nice, long evening all to ourselves."

The woman's youthful beauty and fine figure, which had been noted by many young men, had attracted the too-old business man who married her. His money, in her youthful experience, had outweighed his disadvantages, and she consented to wed him. Now the novelty is gone in both cases. He longs to be free; she wants what he cannot give her.

Who is the more to blame?

Late one night last week the Glimpser was watching a well dressed young woman take a cab on the street. The cars were still running and she was alone. Besides the artificial make-up on her face, which was noticeable, there were other marks—marks made by late hours, a fast life, debauchery. She gave the driver an address that could easily have been reached on a street car.

A night prowler standing near was also attracted. He shuffled up by the side of the Glimpser and remarked, between the puffs of a cigarette:

"See that girl? Ain't it a shame? Her dad is a drunkard; her mother is an invalid most of the time; a brother sells papers anr her little sister is out of school for the want of shoes."

Well, now isn't it a shame?

"There's all the difference in the world between being economical and being penurious," remarked the Economical Citizen. "I'm economical but I'm not stingy. I've managed to save a good deal of filthy lucre by keeping tab on my expenses and shaving off an item here and there that was unnecessary. Now I— Look at that!"

His attention was attracted to an elderly, richly-dressed woman who was trying to pick up a pin. The pin had lodged among a pile of bricks. The woman was decrepit—probably rheumatic. It was with much difficulty that she stooped. She wore expensive merino gloves and she was having great trouble in picking up the pin.

But she seemed determined to get it. She poked about in the brick dust for several minutes, much to the ruination of her gloves. Merino gloves cost money.

"There's a glimmer of the old superstition that it's unlucky not to pick up a pin," said the Economical Citizen. "She'll get that pin if she has to spoil her gloves in the act. I have a notion—"

Just then a newsboy came along. He was attracted by the old woman's groveling in the dust, and, seeing what she was after, he stooped and picked up for her the little piece of cheap, bent, rusted wire. The woman thanked him and stuck the pin in her waist.

"I always pick up pins," she said. "Seems wasteful to pass them by. I have always been economical," and she passed on seemingly much elated.

"As I was saying," resumed the Economical Citizen, "or, as I was about to say, there is such a thing as carrying the idea of economy too far." And I silently agreed with him.

Not the (Black Hand).

But the FOUR BLACK HANDS. See page 13, Part II, in today's issue.

If You Want to Go East C. Haydock. Agent Illinois Central R.R., 113 West Sixth

$3 A Month

THE $3 RATE EXTENDED ONE MORE WEEK

$3 A Month

Drs. Shores & Shores' Great Offer to Treat

ALL DISEASES



FRANK MOLNAR RECOMMENDS DRS. SHORES & SHORES' CATARRH TREATMENT.

MR. FRANK MOLNAR, WHO LIVES AT 449 SAN JULIAN ST., SAYS: "I have been a great sufferer from catarrh for the past two (2) years. My nose would stop up first one side and then the other and phlegm would gather in my throat, causing irritation and coughing. My nose stopping up night caused me to sleep with my mouth open, which distressed me greatly. I lost in weight and flesh until I was greatly run down. There was a continual noise and buzzing sound in the ears, and my hearing was very dull. At the end of two (2) months' treatment I can truthfully say that I am greatly improved in every way, and I gladly recommend Drs. Shores & Shores' treatment to any one in need of the same.

(Signed) "FRANK MOLNAR."

Of every name and nature at $3 a month until cured—all medicines FREE—is a boon to all sufferers, for every dollar counts to a sick person. And it is to your own interests, not to experiment, but to go to the doctors who give you the full benefit of their skill and practice in the proper treatment of disease. You should try to get well now before winter sets in and it is possible that you may be cured speedily, for Drs. Shores will not keep you under treatment longer than necessary to show that you are permanently cured, and to prove that our treatment does cure is verified by the fact that

$3 WE ALSO CURE BY MAIL. If you live out of town, write.

WE CURE

Catarrh
Deafness
Asthma
and Lung Trouble,
Rheumatism,
Epilepsy,
Hay Fever,
Stomach,
Liver, Heart,
Kidney and
Bladder Trouble,
and all Chronic Nervous and Blood Diseases that Are Curable.

$3 A Month
All Medicine FREE

DOCTORS
Shores & Shores
Expert Specialists
445½
S. Spring St.
Los Angeles
HOURS—Daily, 9 to 5. Evenings, 7 to 8. Sundays, 10 to 12.

100,000 CASES

have been successfully treated by Doctors Shores in the past 18 years. Try their wonderful new treatment. Don't be skeptical. An examination will cost you nothing to you—but if you would get the advantage of their liberal offer, begin treatment THIS WEEK. Come today, tomorrow or any day during the week.

Strictly Reliable

If you suffer from CATARRH or CHRONIC disease, just as sure as you read these lines, just as sure will DRS. SHORES & SHORES cure you IF YOU ONLY TRY (except, of course, you, by neglect or improper treatment, have allowed your disease to become incurable.) DRS. SHORES are experts in treatment and cure of Deafness, Catarrh and all forms of Nervous, Private and Complicated Chronic Diseases. WRITE IF YOU LIVE OUT OF TOWN.

Central Department Store

609 to 619 S. BROADWAY LOS ANGELES

FORCED TO MOVE

Jewelry, Silverware, Clocks, Etc., at Half

As we have to vacate the present location, and do not care to move any of our present stock, we will place on sale Monday morning the balance of the Central Dept. Store stock of jewelry, silverware, clocks, cut glass, back combs, hand bags, etc., at HALF PRICE.

This is an opportunity to buy Xmas presents where you get two dollars' worth of goods for one. Remember the address,

613-615 South Broadway

Colorado River Delta



Egyptian Cotton on Springer Farm

The growing of cotton along the Colorado River has proven wonderfully successful. The soil and climate of the Colorado desert, which includes BLYTHE RANCHO, are ideal for the cotton plant—in fact, better suited for cotton than are the conditions in any other region except Nile Valley. Egyptian cotton grows here better than in its home.

More than a bale to the acre of Georgia cotton is the proven product, with two more pickings to come. A bale and a half an acre means an average net return to the grower of not less than $50 per acre, which is a most conservative estimate, and that fixes the value of Blythe irrigated lands at a figure considerably above the present market price. Unquestionably there is nothing in all the vast Colorado River territory for cotton raising superior to the locality known as the

BLYTHE RANCHO

along the bank of the Colorado River for 17 miles, in Riverside county, comprises 40,000 acres of rich alluvial land. 9000 acres sold. Over forty miles of canals and laterals constructed and supplying water to farmers. Unlimited supply of irrigation water. Abundance of good drinking water. Your choice at

$40 Per Acre

and upward, including perpetual water right that cannot be separated from the land. 20 acres or more. Easy terms.

If cotton raising is not attractive to you, the land will grow alfalfa, sugar beets, melons, cereals, deciduous fruits, besides a wide range of ordinary farm crops.

The main thing is to secure the land at the present low price. For full information with illustrated folder call or write

PALO VERDE LAND AND WATER COMPANY

OXNARD, CALIFORNIA

November Demonstration Sa

9x12 BRUSSELS RUGS WORTH $16.50 ..... $10.25
From 8 to 9 A. M.
Heavy seamless Brussels rugs, size 9x12 feet. A large assortment of floral and oriental patterns. Regular $16.50 rugs. On sale Monday morning from 8 to 9 only, $10.25 each.

SAMPLES OF $5.00 LACE CURTAINS 25c
From 8 to 9 A. M.
Manufacturers' samples of handsome lace curtains, full width and about 5 feet long, beautiful patterns, samples of curtains worth up to $5.00 a pair. Monday from 8 to 9 a. m., only 25c each.

Hale's
GOOD GOODS
341-343-345 So. BROADWAY
In the Heart of the Shopping District

TORCHON LACE WORTH 15c, YD..... 5c
From 8 to 9 A. M.
Pure linen torchon lace edges and insertions, matched sets and separate patterns, white and cream, widths up to 3 inches. Values to 15c. Monday 8 to 9 a. m., 5c a yard.

METAL BELTING WORTH 50c, YD.
From 8 to 9
Fancy striped metal and combination of gold with blue and smoke. Grade. On special sale Monday 19c a yard.

Point Venice Lace Yokes .. $1.00



Just a limited quantity of Point Venice lace yokes, pointed and square shapes, also round shaped collars, white or cream color, elaborate scroll and floral patterns, discriminating women will snap these up easily. On special sale Monday at $1.00 each.

Irish Crochet Lace, Hand Made, Worth 75c, Yard... 44c
Hand crochet Irish lace edges, insertions and bands; from ½ to 1¼ inches wide; very popular for trimmings; values up to 75c. Don't overlook this demonstration offering. Monday, 44c a yard.

Soutache Braids of silk fiber or wool, black and street colors, some with gold combinations. 20c and 25c values. Monday, 12 yard pieces for 10c

A Sale With a Reason and a Purpose

Our Statements Ring True Because They Are True

We started this demonstration sale to prove—that we have proven to the entire satisfaction of thousands of the keenest women in this community that Hale's is the logical shopping point for the thrifty, the crowds thronging in our store during the past week bore testimony. The second week of this sale will be stronger in attractions, richer and riper in bargain offerings than the first. Hundreds of cases of new merchandise have been received this past week, which will provide attractions for the second week of this great sale. Watch our newspaper announcements and our windows. Come to Hale's expecting more for your money than you ever got elsewhere and you'll not be disappointed. Bear in mind the fact that the Hale buying organization purchases goods for seven big California stores and in buying such enormous quantities are enabled to purchase for less than any competitor and working along the same line can and do undersell any other stores in this State.

Women's 75c Combination S

Women's heavy ribbed fleeced cotton combination suits, cream color, high neck, long sleeves, ankle length, all sizes. Regular 75c values. Priced for this demostration sale, Monday 50c.

$2.50 Combination Suits $1.50

Mixed wool combination suits for women, white or gray, high neck, long sleeves, ankle length, hand crochet, silk finish. $2.50 values. On sale Monday at $1.50.

$1.50 Wool Tights 75c

Women's cream or gray light weight all wool tights, also mixed wool drawers, ankle length. $1.25 and $1.50 values. On sale Monday at 75c.

Women's light weight mixed wool vests, hand crochet finish, ankle drawers to match. $1.00 value. On sale Monday at 85c



25c Handkerchiefs, New Designs 19c

Choice embroidered handkerchiefs, on sheer swiss, fine lawn, or pure handkerchief linen, some with scalloped embroidered edges, others hemstitched with dainty embroidered edges. Also sheer dimity handkerchiefs with Armenian edge and pure linen handkerchiefs with embroidered initials. All our regular 25c handkerchiefs, priced for this demonstration sale, Monday 19c each.

Veiling, Worth to $1, 35c Yard

New veilings in black, white, brown, navy, gray and two-toned effects, fancy square and hairline meshes, also sen sen, cable and double mesh complexion veilings, some chenille dotted. 50c, 75c and $1.00 values. On sale Monday at 35c a yard.

New Dress Trimmings Values Up to $3.50, Yard 98c

New imported band trimmings, in heavy embossed embroidery of silk and gold on net, white grounds, with colored designs combined with gold thread. Also solid color effects in street and pastel shades, medallions also in blue, reseda, smoke, silver and white or gold and white. Widths up to 4½ inches. Values up to $3.50 and none worth less than $1.25. On sale Monday at 98c a yard.

Infants' & Children's Wear at Attractive Prices

Misses' Autumn Coats Ages 6 to 14 Years . $9.50

Misses' coats, full length, braid and button trimmed, all the popular colors, good wool cloths, attractive girlish garments that are comfortable and serviceable. Exceptional values at $9.50.

Children's Red Coats $2.50

Children's plain red coats, full length, double breasted style, with turn over collar, button trimmed. A very special offering at $2.50

Children's Wool Dresses

Misses and children's wool dresses, all the popular colors, new models, garments that are fashioned and finished with as much care and good taste as you would use yourself. Sizes for girls from 6 to 14 years. Some at $5.00, others that are extra value at $2.95

Children's Sailor Suits

Sailor suits for girls from 6 to 14 years of age, made from excellent quality serge in all the prevailing colors. Snappy little suits, representing wonderful values at $6.50 and $5.00

Children's plain colored baby flannel skirts, with muslin waist and tape bone buttons, 2 to 6 years. On sale Monday at 25c



75c Wash Dresses For Girls 3 to 14 Yrs. 50c

Monday we will clean out all our short and broken lines of girls' wash dresses that sell regularly at 75c for 50c each. Ginghams and Percales in neat colors, one-piece styles. Come early while the assortment is good.

$3.50 Blanket Robes for Children $2.75

Pretty blanket robes for children from 4 to 16 years of age; large assortment of colors and exceptionally neat patterns; finished with sailor colar, pockets and heavy cord girdle; $3.50 values. On sale Monday at $2.75.

Girls' 50c Gowns 35c

Outing flannel night gowns for girls from 4 to 16 years of age; Mother Hubbard style; good width and length; regular 50c values. On sale Monday at 35c each. Limit three to a customer.

Outing Flannel Skirts 25c

Misses' striped outing flannel skirts; trimmed with ruffle and shell stitched edge; ages 6 to 14 years. On special sale Monday at 25c.

Children's gray striped outing flannel sleeping garments with feet, ages 2 to 6 years. On Sale Monday at 25c

Boys' striped outing flannel pajamas, bound with plain colors, ages 8 to 14 years. On sale Monday at 50c



Moulton W... Umbrel...

Detachable H...

We are agents for the ... ton wireless umbrella ... handles. We are show... line of these goods, in ... silk, 26 and 28-inch size. There ... tages to these detachable handles. ... two or three different handles for ... brella, or if you have a handle ... have two or three umbrellas for the ...

Moulton Wireless Umbrellas $1.... Others at $1.50, $2.25 and $2.... Handles for Moulton Umbrellas ... Others at 50c, 59c and 75c.

50c Moire Ribbons 3...

6-inch Moire ribbons; extra heavy ... pink, light blue, etc.; also black taffeta ... that is extra heavy; both 50c values, ... buy them Monday to get them at 39c a ...

25c Jet Hats 1...

Extra grade jet hats; long and medium shapes; finely finished; extra good value ... cial sale Monday at 15c each.

Gold Shell Rings Guaranteed 5 Yrs. 25c



All $2.50 Tailored Waists On Special Sale Monday $1.95

Monday we place on special sale all our tailored waists of linen and madras that sell regularly at $2.50 for $1.95 each. White and colors, with mannish collar and cuffs, fresh new goods, all sizes. You find these in our new waist department on the third floor.

$7.50 Jersey Waists $4.50

Stylish Jersey waists similar to the illustration on the right; black and all popular colors; all sizes. Values up to $7.50. On special sale Monday at $4.50.

$2.95 Sweater Jackets 2 to 3 p.m. Monday $1.98
Women's sweater jackets, white and all the wanted colors, single breasted style, sizes up to 42. $2.50 and $2.95 values. 2 to 3 p.m. Monday, $1.98 each.



Fifty Stylish New Dresses $15

Just Out From New York..... .....

Magnificent $25.00 Values

Our garment buyer is now in New York. He shipped by express just in time to advertise for Monday's selling 50 stylish new dresses which he secured at near to half their worth. His instructions were to mark them $15.00, although they are $25.00 values. We have done so and fifty women will be made happy Monday by securing these dresses at just about the cost of material. Some are Trotteur styles and some Printcess. The cloths include serges, wide wale worsteds, broadcloths and Prunella. The new mustard color is in evidence; also raisin, prune, cardinal, blue and black, sizes for all. We reiterate, stylish $25.00 dresses. On sale Monday at $15.00.

Splendid $35.00 Suits Most Excellently Tailored $15.00

A suit offering that has never been eclipsed and scarcely ever equalled. Smart new tailored suits, with long and medium coats; all the popular fabrics are represented and every color that is practicable and popular, and plenty of blacks; all sizes. Values up to $35.00. On special sale Monday at $15.00.



Cozy Flannel Garments for Women

Women's striped outing flannel gowns, Mother Hubbard style, braid trimmed; extra good value; on special sale Monday only, at 39c

Women's flannelette gowns, white or striped, Mother Hubbard style, braid trimmed. Worth $1.00. On sale Monday at 85c

Women's striped outing flannel gowns, double yoke, trimmed with plain outing flannel band and braid; Worth $1.25. On sale Monday at 98c

Women's plain white outing flannel skirts, finished with embroidered ruffle, well made, worth 65c. On sale Monday at 50c

Women's gray striped outing flannel skirts 38 to 40 inches long and good width. Worth 65c. On sale Monday at..... 50c

$15 and $18.75 Tailored Suits $9.95

Very Attractive Styles

On Sale From 8 to 9 a. m. Monday

An excellent assortment of regular $15.00 and $18.75 tailored suits on sale for just one hour Monday morning at $9.95 each. Some have long coats, satin lined, good wool cloths in a variety of colors, including taupe, blue, gray and fancy mixtures, good assortment of sizes. Not more than one suit to a customer, and no telephone or mail orders will be filled. Remember, the sale starts promptly at 8 o'clock and closes just as promptly at 9.

35c Pillow Tops 15c

Art ticking pillow tops with black to match floral and conventional designs; good colors. Regular 35c values. On sale Monday at 15c each.

50c Pillow Covers 35c.

Pillow covers of Velour, all finished ready for the pillow, new patterns, rich colors. Regular 50c pillow covers. On special sale Monday at 35c each.

15c Pillow Cord 10c.

All silk pillow cord, best quality, a large assortment of colors. Worth 15c. On special sale Monday at 10c a yard.

Linen Pieces Worth $2.00, 75c.

All linen pieces for tables, stands, chairs, etc. Size 20 to 22 inches, trimmed with real hand made Cluny lace. $1.50 to $2.00 values. Slightly soiled. Monday while they last 75c each.

Pin Cushion Forms.

Forms for pin cushion, covered with sateen or satin, all sizes and all shapes, every color that is in demand, lowest prices in town.

JET NAIL HEADS FOR TRIMMINGS, DOZ... 3⅓c
Jet nail heads that are so popular now for trimming purposes, all sizes. Regular prices 5c, 7½c and 10c a dozen. On special sale Monday at our Notion counter at 3 1-3c a dozen.

New Jet Buttons All Sizes



—95c—

For $1.25 Cape Gloves

Women's Cape gloves of heavy African Cape stock, in tan, Havana brown, slates and white, Prix seam, one-clasp, all sizes for women, also children's sizes; fresh new goods. These are our regular $1.25 gloves. On special sale Monday at 95c a pair.

Alexandre Gloves Reg. Price $1.75 $1.50

Alexandre French kid gloves, unquestionably the best kid glove on the market; P. K. and over-seam stitching; Paris Point or three-row embroidered backs; 2 and 3-clasp. Every new and popular color; all sizes from 5¼ to 8. Sold in New York, Chicago and San Francisco at $1.75. Monday only at $1.50 a pair.

50c Cashmere and Golf Gloves 35c

Cashmere gloves in black, brown, navy and tan. Golf gloves in plain colors and fancy stripes, sizes for women and children; just the thing for cool mornings. These are regular 50c gloves. On special sale Monday at 35c a pair.

$3.00 Broadcloth 56 Inches Wide $2.50

56-inch broadcloth, close nap, that will not rough up, a full line of all the new and staple colors, sponged and shrunk. The best $3.00 broadcloth in Los Angeles. Our sale price $2.50 a yard.

$1.50 Serge Suitings $1.25

46-inch serge suitings, grounds of wood rose, wisteria, green, brown, etc. With colored hairline stripes. Regular $1.50 suitings. On sale Monday at $1.25.

$1.25 Suitings $1.00.

42 to 46 inch satins, serges and cheviots, self colored and fancy stripes, all the new and popular shades. Splendid value at $1.25. On sale Monday at $1.00 a yard.

$1.50 Silk Diagonal $1.25.

27-inch silk diagonal, heavy Pongee weave, in brown, rose, navy, Copenhagen tan, gray Reseda and wisteria. Our regular $1.50 quality. On sale Monday at $1.25.

$1.25 Faille 90c.

26-inch black Faille. A heavy, soft, corded dress silk that is very popular now, all pure silk. Worth $1.25. On sale Monday at 90c a yard.

38-inch Lining Satin 75c.

Yard wide lining satin, in cream, tan, covert, gray and black. Heavy firm quality. Sale price 75c a yard.

Swell Pattern Hats Actual Values to $20 $10.00



Swell pattern hats; Parisian and New York ... French fur felts and Russian turbans, made ... trimmed with fancy bands and ostrich aigrettes; ... Gage tailored hats, trimmed with wings and ... of millinery that is striking, imposing and ... wanted color; no two alike; hats actually ... special sale Monday at $10.00 each.

Ostrich Plumes Values to $10.00... $5.00

Rich, glossy ostrich plumes with large fluffy heads, broad fiber, hard male African ostrich stock; size 10x12 inches, all colors. Plumes worth from $7.50 to $10.00. On special sale Monday at $5.00 each.

Sibel Shapes Worth $10 and $12.50 . $7...

The famous Sibel shapes, most exclusive styles ... Barrymore, L. C. Janice, Directoire and these ... fitting turbans, all the popular colors. Actual $12.... On sale Monday at $7.50.

New Fur Hats

There's no question as to the continued popularity ... are here and here to stay. We are showing a ... hensive collection of fur hats, some all fur, others ... We have the Peary and Cook turbans and ... Prices range upward from $2.95.

$2.95 Padded Wings

Two-toned padded wings, black and white, ... and ink and other combinations, very popular ... wings. On sale Monday at $1.49.

n Sa

METAL BELTING WORTH 50c, YD.....
From 8 to 9 A.
Fancy striped metal and
combination of gold with
blue and smoke. Grade
On special sale Monday from
19c a yard.

c Combination Su
fleeced cotton combination
neck, long sleeves, ankle
ar 75c values. Priced for
onday 59c.

bination Suits
.50
suits for women, white or
sleeves, ankle length, hand
values. On sale Monday

l Tights 75c
ight weight all wool tights,
ankle length. $1.25 and
onday at 75c.

Moulton Wi
Umbrell
Detachable He
We are agents for the cel
ton wireless umbrellas wi
handles. We are showing
line of these goods, in gl
and 28-inch size. There are
these detachable handles.
three different handles for
or if you have a handle you
or three umbrellas for the

Wireless Umbrellas $1.2
at $1.50, $2.25 and $2.50.
for Moulton Umbrellas 35c.
at 50c, 59c and 75c.

c Moire Ribbons 30c
oire ribbons; extra heavy lustro
blue, etc.; also black taffeta
tra heavy; both 50c values, but
Monday to get them at 30c a

25c Jet Hats 15c
de jet hats; long and medium
nely finished; extra good value a
onday at 15c each.

ll Rings
ed 5 Yrs: 25c to

Parisian and New York Model
d Russian turbans, made from
bands and ostrich aigrettes; many
rimmed with wings and quills; a
striking, imposing and impressive
wo alike; hats actually worth
at $10.00 each.

apes
nd $12.50 . $7.
apes, most exclusive styles.
nings, Directoire and three
popular colors. Actual $10.00

w Fur Hats
to the continued popularity of
stay. We are showing a
r hats, some all fur, others
and Cock turbans and other
rom $2.95.

added Wings
ngs, black and white, brown
ombinations, very popular
y at $1.49.

DOING SALE

THE REAL BARGAIN CENTER OF LOS ANGELES

The 5th STREET Store

BROADWAY AT FIFTH ST.

MUSE, FARIS, WALKER CO.

y the Most Convincing
nterested in These Savings

est economic merchandise event of the year. No
We have received from manufacturers with whom
d enable us to make this event a distinct and mas-
grade merchandise—just the kind you are now
a faint idea of the richness and variety of the
AMPS WITH 10c PURCHASES

25 Live Turkeys Free



During this Sale we are going to Give Away Twenty-five Live Turkeys Absolutely Free

Those who know the price of turkeys will realize what an extraordinary offer this is. With every purchase you make all the week, you will get a numbered coupon. SAVE IT. On Saturday, Nov. 13th, at 3 P. M., the winning numbers will be announced. Customers holding coupons on which the numbers correspond with those posted, will each get a turkey free.

$2 to $3 IMPORTED TRIMMINGS MONDAY. 49c

Beautiful plain laces, and venice applique trimmings, in white green, ecru and black. Handsome floral, scroll, conventional and leaf designs, and imported sample pieces. $1, $2 and $3 trimmings for only 49c yard.

$2.50 Glasses 95c
FREE EXAMINATION

Special Monday only, best quality reading glasses fitted in guaranteed gold-filled frames, eyeglasses or spectacles for 95c. The regular $2.50 value. Eyes examined free by Dr. Picou, Optometrist. Special attention given to the care of children's eyes. Main Floor.

59c Kimonos 8 to 9 only ... 23c

Women's pretty kimonos of heavy fleece lined material; in a variety of attractive patterns and colors; nicely finished; 59c garments 8 to 9, 23c.

50c Gingham Aprons, 8 to 9 15c

Large Mother Hubbard and bib aprons; made of splendid quality gingham; in pretty checked designs; amply cut and neatly finished. 50c aprons 15c.

8 1-3c Outing Flannel, 8 to 9.. 4c

On sale 8 to 9 only; fancy outing flannel; in a big assortment of wanted patterns; superior quality; 8 1-3c value. One hour Monday at 4c.

7½c Dress Print, 8 to 9.... 5c

Standard prints; in a bewildering variety of pretty floral and dotted effects; blue, gray, red and black combinations; 8 to 9, 5c a yard.

$1.50 Fancy Feathers 8 to 10 10c

Handsome millinery trimmings; wings, coques, and all kinds of fancy feathers; all styles and sizes; and colors; regular values to $1.50. 8 to 10, choice 10c.

"Something Doing Sale"

Wash Goods. Domestics

Every Woman Will Instantly Recognize The Merit of These Offerings in Staple Materials, 3d Floor So. Bldg.

12½c OUTINGS 7½c
Heavy fleeced outing flannel in all the favorite colorings and patterns; 10 to 20 yard pieces; the same quality you pay 15c for off full bolts. Monday 7½c yard.

15c KIMONO FLANNEL 11c
Over 3000 yards of new kimono flannel in a big assortment of handsome patterns, Monday 11c a yard.

8 1-3c GINGHAMS 6½c
The best known brand of apron gingham, Monday at 6½c a yard. All size checks.

15c GINGHAMS 10c
A big assortment of pretty new dress ginghams; striped and checked designs in the favored colors; only 10c a yard.

20c POPLIN 12½c
Handsome dress poplins in solid colorings; light and dark blue, and cream shades; 12½c a yard.

15c Fancy Percales 8½c
Standard light and dark percales in a big assortment of floral and fancy striped designs; regular 15c quality 8 1-3c.

15c PILLOW CASES 9c
Splendid wearing heavy bleached muslin pillow cases; finished with 3-inch hems; limit 6 to a customer Monday at 9c.

60c, 72x90 SHEETS 45c
Large bleached muslin sheets; well finished with wide hem; superior wearing quality; limit 6 at 45c.

85c, 81x90 SHEETS 63c
Seamless heavy bleached muslin sheets; extra quality; standard 85c value. "Something Doing" Sale 63c each. Sale Monday only.

3000 Yards Regular 20c Dress Sateen Foulards 7c

One of the biggest values in our "Something Doing" Sale and unquestionably the lowest price at which these handsome dress sateens have ever been sold for. A big variety of light and dark colors; in graceful floral and dotted designs; regular 20c value. 3000 Monday at 7c a yard.

$10 Trimmed Hats Monday at $5

Superbly Beautiful, Dashing New Autumn Styles Half Price

Hundreds of women have been waiting for just such an opportunity to buy their fall and winter hats. Half price tomorrow for the most exquisite new styles; distinctive and becoming. Shapes of felt, silk and velvet in black and colors; trimmed in a wonderful variety of pleasing effects, a collection among which you will be sure to find just the hat most becoming to you.



$1.50 New Shapes 49c
Stylish felt, satin and velvet shapes; large and medium effects; all colors; regular $1 and $1.50 shapes at 49c.

$4.00 Fur Turbans $1.98
Unquestionably the biggest value exploited this season; handsome black and brown fur turbans; regular $4 values at $1.98.

$1.00 Flannelette Gowns 59c

50 dozen on sale tomorrow; an extra special bargain that hundreds of women will appreciate; heavy flannelette gowns in pretty pink and blue striped effects; amply cut; made with double yoke front and back; nicely trimmed with braid. $1 gowns 59c.



$2.50 Long Kimonos $1.19
Women's heavy German flannelette kimonos in a bewildering variety of handsome floral and Oriental patterns; full back with or without collars; regular $2.50 values, $1.19.

$5.00 Silk Petticoats $2.98
Heavy rustling black taffeta silk petticoats, cut wide and full; well finished with tailored flounces and extra dust ruffle; exceptional $5 value at $2.98.

$2 to $5 Corsets 89c
Kabo and R. & G. corsets; new fall models; with medium length hip and tapering waist; made of fine quality brocade; trimmed with lace; sizes 18 to 30; hose supporters attached; corsets worth to $5; "Something Doing" Sale, 89c.



50c Corset Cover Monday 25c
Fine quality muslin; handsomely trimmed with lace and embroidery; various styles.

$2.50 Lace Curtains, Ea. 25c
3 to 9, single lace curtains and curtain ends; in white or Arabian color; attractive new designs; regular values to $2.50 a pair, at 25c each.

55c Cork Linoleum, 8 to 9 39c
Extra heavy quality English cork linoleums in neat geometrical and tile patterns; fine wearing surface. 55c values 8 to 9 Monday 39c a yard.

$1.00 Cotton Blankets, Pr... 49c
10-4 size; heavy cotton blankets; thick and soft; long fleecy nap; white, tan or gray; $1 blankets 8 to 9 Monday 49c a pr.

6c Lining Cambric, 8 to 10 1c
Serviceable lengths; 1 to 8 yard pieces of black and colored kid finished lining cambric; same quality you pay 6c for regularly; 8 to 10, 1c yard.

Men's 12½c Sox, 8 to 9..... 5c
Splendid black cotton sox; made with double heel and toe; extra ribbed top; fine wearing hose; 12½c value; limit 5 pairs; 8 to 9 at 5c.

Laces & Embroideries

Savings that will Interest every Woman

Exquisite New Patterns Less Than Import Cost

10c, 15c and 25c Lace
5c Yard Monday

5000 yards of dainty new Val. laces; secured specially for this sale from one of New York's largest importers; matched sets of edges and insertions; ½ to 1½ inches wide; round and diamond mesh; scores and scores of patterns; regular 10c, 15c and 25c laces, 5c.

25c & 50c Embroidery
10c Yard Monday

Here by fast express from New York—the greatest embroidery values ever offered; widths 4 to 18 inches and the price Monday only 10c a yard; real hand loom work on finest swiss or cambric; edges, bands and flouncings in dainty eyelet, blind and shadow effects; 25c to 50c qualities at 10c.

Hosiery & Underwear

Women's 50c Union Suits 25c

Perfect fitting, nice white jersey ribbed union suits; medium weight; cut high neck, long sleeves and ankle length; carefully finished; splendid 50c garments. All sizes Monday, "Something Doing" Sale, 25c.



Women's 25c Stockings 12½c
A new lot of plain black and tan cotton hose; superior wearing quality; made with linen heel and toe; seconds of the regular 25c grade; imperfections very slight. Sale price Monday, 12½c.

Women's 25c Vests or Pants 17 1-2c
Jersey ribbed; slightly fleece lined; vests cut high neck, long sleeves; pants ankle length; finished with muslin waist band.

50c Underwear 29c
Women's slightly fleece lined medium weight vests and pants; high neck, long sleeves and ankle length; 50c garments 29c.

35c Hose 25c
Silk and gauze lisle and mercerized stockings in black and a big assortment of colors; tan, blue, green, pink, apricot, etc., 25c.

$1.25 Table Cloth 89c
8-4 fringed red table cloth; fast colors and good patterns; exceptional $1.25 "Something Doing" Sale, 89c each.

$1.25, 72-in. Damask ... 79c
Bleached heavy table damask in beautiful floral and scroll designs; also fleur de lis; rich satin finish; $1.25 quality at 79c yard.

$2.00 Leather Hand Bags .. $1.25
Women's fine leather hand bags in the popular seal grain; large size; well lined and fitted with coin purse; $2 quality at $1.25.

$5 Wool Blankets . $3.48
Large thick wool blankets; soft, fleecy quality in gray, white or tan or fancy plaids; regular $5 grade Monday at $3.48 a pair. 3d floor, So. Bldg.

12½c Fancy Silkoline .. 4½c
8 to 9.
Yard wide; fancy figured silkoline; short lengths; in a variety of handsome patterns and colors; standard 12½c quality, 8 to 9 Monday 4½c a yard.

CATHOLIC SCHOOL.

BUILDING SOON TO BE STARTED

CHURCH AUTHORITIES INDORSE FATHER'S PLANS.

Institution to Accommodate Two Hundred Pupils to Be Constructed at Monrovia—Tract of Five Acres Donated as Memorial Gift—Census of City to Be Taken.

[SPECIAL CORRESPONDENCE OF THE TIMES.]

MONROVIA, Nov. 6.—The construction of a Catholic school to accommodate 200 pupils will be commenced early in the new year. Its establishment here is due to the initiative of Rev. J. J. Sheehy, who has received official notification that his plans are heartily indorsed by church authorities. "The only question now before us," says Father Sheehy, "is whether to make it a parochial school or an academy. Until a decision is reached completion of building plans will be held in abeyance. This much is certain, the structure will be substantial in artistic harmony with the environment, and a credit to the community. We shall begin with accommodations for 200 pupils, and the plans will provide for enlargement as necessity requires.

The tract of five acres at Shamrock and Walnut avenues, on which the school will be built, the church of the Immaculate Conception, a handsome Gothic structure of granite, the rectory and adjuncts, are memorial gifts from the children of the late L. and Simona Bradbury. The site is ideal for school purposes, and through the generosity of Lewis Bradbury, its scenic advantages of wide vistas, oaks and sycamores will be accentuated by skilled landscape gardeners. The Pacific Electric Railway traverses the northern boundary of the tract, affording cheap and convenient transportation for pupils from neighboring cities.

Tradition has it that, under the oaks which will cast their shade over the modern school, the brown-robed Franciscans, in days long gone, held services, and a rude school for the Indian neophytes who guarded the San Gabriel Mission flocks among the foothills.

CENSUS TO BE TAKEN.

Before the city can obtain a fifth-class charter, a census must be taken. C. F. Sargent has been appointed for the work, and will complete the enumeration before the charter election is held.

Business men will meet at La Vista Grande Hotel Tuesday evening to organize a protective association. Presidents of similar organizations in Pasadena, Pomona, Riverside and Redlands are expected to attend and give local merchants the benefit of their experience.

PERSONAL.

W. J. Colopy, manager of the Salinas Hotel, Salinas, is a guest at the Hayward.

O. S. Fraser, a broker of New York City, is passing a few days at the Lankershim.

Adelbert Gonzales and his sister, Maria Gonzales, are at the Alexandria. They are wealthy land owners of Hermosillo, Mex.

H. P. Knight, proprietor of the Hughes Hotel, Fresno, is at the Angelus.

A. L. Donlin, a coal mine owner of Vancouver, B. C., is registered at the Westminster.

E. C. Langford, proprietor of a marble quarry, of Littleton, N. H., is at the Hollenbeck.

H. H. Bacon, who has mining interests at Tonopah, Nev., is at the Nadeau.

C. A. Thompson, a wholesale tobacconist, is a late arrival at the Nadeau. His interests are in New York City.

G. S. Madden, well-known mining engineer of Mexico, is spending a few days at the Van Nuys.

J. E. Tutton, plantation owner, from Columbus, Miss., is at the Hollenbeck.

B. J. Femminger, a brewer, of St. Louis, is at the same hotel.

F. F. Fleming, a young merchant of Houston, Tex., with his bride, arrived yesterday at the Angelus. They are on a honeymoon trip.

J. H. Jacobs, a wealthy department store owner of Mexico City, with his wife, two children and a maid, has taken apartments at the Lankershim.

J. F. Harker, a packer of Missoula, Mont., with his wife, is at the Hayward. George J. Kellogg, a representative of Beloit College, Beloit, Wis., is registered at the same place.

S. C. Hart, assistant manager of the Hotel del Monte, of Del Monte, with his wife, is passing a vacation at the Alexandria.

Dr. George E. Oxias, with his wife, arrived yesterday at the Hollenbeck. He is a prominent practicing physician of Quakertown, Pa.

Edgar S. de Wolf, with his wife, has taken apartments at the Alexandria for a few days. He is manager of the Granada Hotel, San Francisco.

Miss Mabell Biggart, a writer, has inscribed her signature in the Lankershim register. Miss Biggart has just returned from the Yosemite Valley, where she secured an amount of data for her book, a historical story of the growth of California. Miss Biggart has written several other books, best known of these being "Out of the Deep," a volume of poems.

Mr. and Mrs. H. O. Thompson have returned from an extended eastern trip.

President Baer of Occidental College will leave tomorrow for a quick trip to the East, to attend two conventions, the Laymen's Missionary Convention in Washington, D. C., the 13th and 14th, and the meeting of the Executive Commission of the General Assembly in New York. On his return he will stop at Ann Arbor to speak to the students in the University of Michigan, and he expects to reach Los Angeles again by Thanksgiving Day.

HOUSEBREAKERS' PREY.

Local Railroad Men, Special Deputy Sheriffs, Lose to Burglars, Who Enter Their Homes.

Housebreakers have an idea that "special deputy sheriffs" are easy prey. Friday night they entered the residence of Frank C. Lathrop, the recently-appointed traveling passenger agent of the Southern Pacific at Pasadena, and made away with a number of valuables, including, it appears, Mr. Lathrop's badge and revolver. Mr. Lathrop is rather reticent about his losses.

Lathrop is the second local railroad man to be so honored. Tom Fitzgerald, the district passenger agent of the Gould lines, was the first victim a few years ago. Fitzgerald was shortly thereafter made a deputy, and the thieves, presumably the same, immediately made him a second call.

Do You Need a Stimulant?

Then order your pure wines and liquors from the Old Plantation Distilling Company, Los Angeles' greatest liquor house, 108-110 South Broadway, near First. 'Phone Home A1774, Sunset Main 1461.

PUBLIC SERVICE---OFFICIAL DOINGS.

SUMMARY OF THE DAY.

A petition to bore a tunnel in West First street, on the Broadway level, was filed with the Council and Board of Public Works yesterday.

Judge Houser announced yesterday that he has modified his proposed new rules in divorce cases in relation to service on defendants. This will restore harmony.

Dr. W. R. Price of Long Beach, head of the New Thought cult there, was defendant in an alleged fraud case in Justice Ling's court yesterday.

The arguments in the tide-lands suits were concluded yesterday and submitted.

Whether Los Angeles county must pay the expense of securing depositions in behalf of an indigent defendant is a question laid before Judge Davis yesterday.

A woman's plea to the police to save her son-in-law from being fleeced of his earnings, led to the arrest of five men on a charge of gambling yesterday morning. They were fined $25 each.

AT THE CITY HALL.

BOOMING FOR NEW TUNNEL.

FIRST-STREET BORE PETITION FILED WITH COUNCIL.

Hundreds of Signers Present Reasons Why Passage Through Hills on Broadway Level Should Be Made at Once—Unification of All Interested in Improvement.

To start the project for a tunnel through the First-street hill, on the Broadway level, the Tunnel Improvement Association presented its petition, signed by several hundred owners of real estate in the district affected, with the Board of Public Works and the Council yesterday. This action was authorized at a meeting of the association at No. 108 South Beaudry street Friday night, and means that an active effort will be made to bring the scheme to tangible end.

Accompanying the petition is an explanatory letter signed by M. J. Wheeler, president of the Tunnel Improvement Association, which presents the whole project for the big bore in its multiform phases. The letter is as follows:

"In presenting a petition for a tunnel under First street from Broadway to Fremont avenue, it seems fitting that we should also state the grounds of our request.

"We call your attention to the fact that appended to our petition are the names of many active business men, the representatives of large estates, heads of large corporations and citizens of divers avocations and stations.

"It is sometimes said that it is easy enough to get signatures to a petition. That depends. If the petition carries with it the expenditure of a large sum of money which the petitioner must himself, in one form or another, pay, he is not so free with his signature. Such is the case with the signers of this petition, who did it in full view of its importance to themselves and their fellow-citizens.

"A glance at the names appended to the petition should also put to rest the suggestion that this is a real-estate move in the interest of property of the northwestern section of the city. On the contrary, a large number of the petitioners have business interests only east of the hills. The president of the tunnel association which began the recent agitation is himself interested in the business section east of the hills. The members of the North, Northeast and Northwest Improvement Association, which indorsed the movement, are mainly interested in the section of the city east of the hills. The fact is the growth of the southwest has drawn upon the older business section till empty store and offices warn property owners that they must bestir themselves. To the east or south it would be vain at present for them to look. Then turn therefore to the northwest and seek the advantage of a closer connection with that growing district. The soul of the tunnel movement is the original pueblo, Los Angeles, seeking to save herself in a business way from threatened neglect and decay. The section west of the hills is one of residences, and it should have good transportation and quick access to the business section.

"The necessity for a tunnel conceded, the reasons for locating it at First street are many.

"(1.) Of the western barrier of hills, stretching from Third street to Temple, First street is the center, being 300 feet north of Third and the same distance south of Temple. The First-street tunnel would connect the east and west on a level grade and in quick time.

"(2.) First street alone permits of a tunnel from Broadway to Fremont on a business grade, without troublesome ascent or descent at either end. The difference in grade between Broadway and Fremont is just sufficient for excellent drainage.

"(3.) A tunnel under First street avoids the danger of crossing the tracks of the Hollywood line just where the swiftly-moving cars emerge from the Hill-street tunnel, and passes under the same tracks at a sufficient depth to raise no expensive engineering problems.

"(4.) First street offers the only chance for an unbroken thoroughfare from the eastern to the western limits of the city. A glance at a map shows the importance of First street, but fails to show that in the midst is a commercially impossible barrier of hills cutting the street into two sections. A tunnel makes it one street from Boyle Heights to Western avenue and beyond.

"(5.) Practical argument as to the superior advantages of First street is indicated by the indorsement of numerous public bodies, the favorable comment of the press, and the confessed change in view of many who formerly advocated another site.

"In adopting a policy to finance the enterprise, in case of its adoption, we ask the Council to have in mind that the Third-street and Broadway tunnels were paid for out of city funds, in which those names are appended to the present petition had their full share, and that the cost of the nine bridges which span the Los Angeles River either has been or will be, and rightly too, met in the same way. A tunnel under First street is as purely a public enterprise as any one of the excellent projects named.

"We call attention to the fact that the boring of the Third-street tunnel led to a greatly increased valuation of property on both sides of the hill. Its completion was followed by the springing of Hill street into prominence, and was one of the measures leading up to it. The city treasury receives substantial benefit from the Third-street tunnel, and will receive more as the years go by. The Third-street tunnel was the very best financial investment the city of Los Angeles ever made, and the proposed tunnel under First street promises as well.

"We also ask the City Council not to be unduly influenced by the fact that the city is financing large public enterprises, and that its bonded indebtedness is near the legal limit. Older cities are in the same condition, and in a city of such rapid growth as Los Angeles it would argue lack of public spirit if it were not so. In common with other citizens, we have taken just pride in the Owens River project, the Good Roads movement, the enlargement of the high schools, and stood ready with our ballots to back up the bonds at San Pedro. Those great enterprises, instead of constituting a reason why minor projects looking to the betterment of the city should be held in abeyance are themselves a reason why all that will aid taxpayers to meet the burden of taxation which the greater enterprises impose should be treated with consideration. To be liberal with schemes that create heavy burdens and penurious with those which help to carry them is surely not a policy of wisdom. It is said that times here have changed; the city is in debt and cannot do as it once did. We should remember that it is not a city which is burdened, but the individual citizens, called for convenience the city, and that a considerable body of these citizens ask for a tunnel to aid them to open up new avenues of trade and to make possible the restoration of a long-neglected section to a place which its merits demand, so that they may be able to respond to present and future calls of their beloved city. A tunnel under First street is an imperative necessity of vast benefit to the whole of the city of Los Angeles.

"We think it just to remind your honorable body that your petitioners in large measure are of the oldest section of the city, the section that has borne a worthy part, and often the chief part, in every public improvement since the city had a being—that has, in truth, been a mother to the newer sections. The mother now in turn asks of her children what is but a trifle as compared to what they have bestowed on other enterprises."

AT THE COURTHOUSE.

OLD RULES TO BE HEADLINERS.

DIVORCE DEFAULTS GOVERNED NOW AS FORMERLY.

Protests of Attorneys and Dragging of Cases Have Caused Judge Houser to Give Up His Proposed Reform Restrictions After a Week's Trial. Few Decrees Issued.

Superior Court Judge Houser has modified his proposed rules relating to the conduct of divorce actions in his court.

It is now announced that he will not insist that depositions be secured from defendants in all cases, or that they must appear personally and testify. In regard to Judge Houser's proposed new rules, some attorneys complained that they were an innovation not authorized by the laws of the State, while others, who imagined they saw much evil in hurrying divorces, backed Judge Houser in his position.

The judicial colleagues of Judge Houser took no action in the matter, but they were all much interested in the gossip of the week. A letter received by Judge Wilbur yesterday, from one of the best-known attorneys in Los Angeles, protesting against the new rules, and intimating that they were not in harmony with the State laws, precipitated matters.

It is believed that with the change of front on the part of Judge Houser, who, no doubt, was sincere in his views, and had only in mind something in the nature of reform that would put an end to scandals which often creep into divorce matters, there will be harmony hereafter on the subject.

With the change in the manner of handling divorce propositions, the congestion in Department Three is likely to soon disappear. Not to exceed half a dozen decrees were granted last week, and there were more than thirty cases filed.

THAT CRAP GAME.

RESULTS DISASTROUS.

"Jedge, I'sfas innercent as you is in dis mattah, and you were not in de game."

The speaker was Ed Moseley, a colored man, trying to side step a penitentiary sentence in Judge Willis's court yesterday. The complaint against Mosely alleged that on July 25, last, he robbed George Nunelly of $1.25 in a crap game, conducted in a rooming-house in this city.

Moseley had not only taken the money but he tried a bit of gun play on Nunelly so that he might make his getaway, a plan in which he was quite successful. Mosely had been in the County Jail for one hundred and four days, and he argued that he had been punished enough.

"Foh Gawd, Jedge, I won de money fair; I pulled de gun, but it was because I feared foh my life; that man Nunelly is a bad man; indeed he is, Jedge."

"Did you ever work in Sacramento?" asked the court.

"Yes, I hab, Jedge; and dat am a fine place; it suttinly am, Jedge."

"Well, I will give you two years in Folsom and after you have served your sentence you can move down to Sacramento and get one of your old jobs," remarked the court.

Moseley was stupefied by the sentence and before he could recover his lost palate so as to be able to speak, he was half way across the "Bridge of Sighs."

DR. PRICE REDIVIVUS.

ANOTHER FRAUD COMPLAINT.

Dr. W. R. Price of Long Beach, who has figured in the local courts as defendant in the promotion of the National Gold Dredging Company, a concern that appears to have been successful only in separating a number of people from their hard-earned money, was in Justice Ling's court yesterday in a similar role.

In this action, as in the other, the National Gold Dredging Company stock was the loadstone that attracted $1000 from the pockets of Mary J. Helm. Some time ago the same plaintiff brought an action for the recovery of a similar amount in the Superior Court, the petition alleging that Dr. Price had secured the money by fraud and misrepresentation.

In the present case the woman says she purchased 1000 shares of stock for $1000, and she asserts that Dr. Price, by his winning ways, induced her to borrow $250 of a friend for the purpose of investing in his get-rich-quick scheme. She alleges that the voluble doctor told her the company owned eleven miles of mining land along the banks of the American River, that the gold lay as thick in the river bed as grain in the bin; that from $2000 to $5000 a day was being taken out. These claims were false, she declares, and she asks for judgment for $1000.

In a case tried in Judge Hervey's court several months since, that resulted in Dr. Price and his associates being mulcted in $8000 damages on account of misrepresentations made in selling the same stock, it was in evidence that not a single dollar had been taken out of the claim; that the company had a lease on one acre, and did not own eleven; that the dredger used in the operations was destroyed by a freshet in the river, and had never been rebuilt or recovered.

The hearing was set for December 7. Bond in $3000 was furnished, and the defendant released from custody. Dr. Price is the head of the New Thought cult in Long Beach, and according to reports, some of whom have blossomed into actions at law, has been pulling off some good things in the investment line among the confiding.

APPEAL CASE ARGUED.

IN THE CRIMINAL COURTS.

In Judge Willis's court yesterday the appeal cases involving the liberty of R. W. Mattoon was argued and submitted. Some time last spring, Mattoon, who was riding in an automobile on Pico street, struck R. Penrod, as he was alighting from a car, knocking him down and injuring him severely. It was alleged at the time that Mattoon was traveling at the rate of about thirty miles an hour. His arrest followed, and Police Justice Chambers sentenced him to thirty days in the County Jail on the charge of battery. Judge Willis will decide the legality of the proceeding next Saturday.

J. L. Murphy of South Pasadena was convicted of operating a pool o... in violation of the city ordinances, and Justice Klamroth fined him $150 for the act. He appealed the case and Judge Willis will decide whether the conviction and sentence were proper.

Alhambra offered an appeal case, in the person of Nelson C. Means, who has been fined $300 for delivering beer in violation of the city ordinance. The defendant claimed that he was merely the agent of Hepner & Company, distributors for the Los Angeles Brewery, and was engaged in delivering the frothy beverage for private use only. This matter was argued before Judge Davis, and decision reserved.

LAWNDALE RUCTION.

INVOLVES RIVAL GROCERS.

The troubles of William Yates and O. G. Howe, rival grocers in the bustling village of Lawndale, were brought to the attention of the District Attorney's office yesterday, and a deputy listened to the complaint and issued a warrant for the arrest of Howe.

Howe is postmaster at Lawndale, in addition to dealing in soap and things. He tips the beam at 200 pounds. His rival in the codfish trade weighs but 100. Howe refused to swear to the complaint charging Yates with threatening to do him great bodily injury, and that duty was performed by Mrs. D. G. Karns, who averred that she had heard Yates say that he "would knock Howe down and poke his face until he could not whistle."

"Why didn't you knock him down yourself?" asked Deputy Hammon, surveying the hulk of Howe, that towered beside him like a battleship. "You are twice as big as Yates," he followed.

Howe at once assumed a dignified position, and said: "I could not do it, sir, because I am a Christian gentleman, and a representative of the Federal government."

It is intimated that when the trial is held half the population of Lawndale will be in evidence as witnesses.

DEFECT IN LAW.

ALLEGED BY ATTORNEY.

Whether it is proper under the laws of California to make the public treasury responsible for costs necessary in the defense of an indigent prisoner was asked Judge Davis yesterday.

The question arose when the trial of Albert Ryan, labor-union organizer, for the cold-blooded killing of Otto Miller at the United States Hotel, July 16, was set for hearing, December 6.

The attorney who had been appointed by the court to defend Ryan asked for leave to secure depositions in Arizona, the former home of Ryan, and this was allowed. Then it was suggested that it would be necessary to ask for an allowance of some kind to pay the expense of securing the depositions. The court held that in its opinion there is no warrant for honoring such a demand at the public expense.

It was suggested that the court had appointed an attorney to defend Ryan, and deprived his legal adviser of the means to conduct his defense. This appealed to the judge and the matter was taken under advisement.

TIDE-LAND CASES.

SUBMITTED TO COURT.

The various cases involving title to about 12,000 acres of what is known as tide lands at San Pedro and Wilmington, were closed yesterday in Judge Bordwell's court, with the argument of U. S. Webb, Attorney-General of California. The matter was taken under advisement, and it is quite uncertain when a decision will be ready. The court has a number of other important matters demanding attention, and the consideration of the tide-lands litigation may be postponed until later on.

The Attorney-General argued that the statute under which the tide land patents were granted to certain private interests were admittedly of doubtful construction. He declared that a settled policy in the matter of State tide lands is to be determined by the outcome of these cases, and that if the policy advocated by the defendants was to prevail every acre of tida lands along the one thousand miles of California coast would soon pass into the ownership of private individuals. He denied that twenty years of undisputed possession, and the expenditure of large amounts of money for the improvement of these lands, should, under the law, operate as a title to the property in dispute. The statute of limitation did not run if the patents are void. The mutations of time have not ripened into title.

KEATING PROTEST.

CHILDREN AGAINST SALE.

Alfred Keating, Edward Keating and Elvira Keating Frothman filed a protest in the probate court yesterday against the proposed sale of the real property of the estate, said to be valued at $600,000. They also allege that the property is worth $900,000, and that within two years it will be worth $1,500,000.

It is charged that H. G. Schader of Santa Monica, who is the ostensible purchaser of the property, is in no shape financially to pay such a price for it, and that he is the head of a syndicate which includes Elmer McDowell and A. W. McPherson, two trustees of the estate.

It is also alleged that the sale has not been advertised, that higher bidders can be secured, and that the proposed sale is contrary to the mind of the decedent, when he placed the property in trust for his children.

Under the terms of the will, it is represented, the property is to be distributed December 21, of the present year, when Edward Keating attains his majority. It is declared there is no occasion for making a forced sale before that time. Protest is also entered against the payment of a commission for making the sale to Carl F. Schader, brother of the proposed purchaser, on the ground that he has performed no service that would entitle him to such a commission. The matter is booked for Judge Rives's court tomorrow morning. A lively contest is certain.

COURTHOUSE NOTES.

BREVITIES MISCELLANEOUS.

INCORPORATION. Articles of incorporation of the Bubbles Baking Powder Company, capital stock, $25,000, were filed yesterday; incorporators, J. C. Bieger, E. M. Boteler and E. J. Loewen; amount subscribed, $15,000.

CHURCH PETITIONS. The first African Methodist Episcopal Church of Pasadena, filed a petition in the Superior Court yesterday, asking for permission to sell the Fair Oaks property, for $3800. Rev. G. M. Tillman, pastor, subscribed to the document. The Southern California German Methodist Episcopal Camp Meeting Association asked that it be allowed to mortgage the premisese for $1400 to pay an indebtedness. The request is backed by the board of directors, consisting of A. W. Stork, J. Furrer, William Knickrehm, William Thiele, Nix Priester, P. Ruenitz, H. Aufdenkamp, J. Kast and A. Ruidy.

WILL FILED. The will of Harry Wingate Cottle, who died in South Pasadena, October 31, was filed for probate yesterday. It disposes of an estate amounting to $30,186. The widow of the deceased is given a life interest in the bulk of the property, consisting mostly of real estate in Redondo and South Pasadena. Subject to the life interest, Harvey N. Cottle, a son, is given a one-third interest, Isabelle K. Cottle one-third, Fred B. Cottle, a grandson, one-sixth and Harry B. Cottle, a grandson, one-sixth.

ADOPTION MATTERS. Fred A. Dinsmore filed a petition for the adoption of Aile Almand, a daughter of his wife by another marriage. Oliver and Amanda Sadler asked that they be allowed to adopt Catherine R. Gates. The consent of Pliny H. Gates of Will county, Ill., the surviving parent, accompanies the petition.

HEAVY VERDICT. The injury in Judge Bledsoe's court brought in a verdict of $12,500 for C. C. Patton, in his suit for damages against the Los Angeles Pacific Company. Patton was a motorman on one of the cars destroyed in the collision at Rosemary, April 2, 1906. His prayer was for $25,000, it being alleged that Patton is a physical wreck on account of the injuries sustained in the accident.

THE INFERIOR COURTS.

TIP WAS FROM MOTHER-IN-LAW.

WOMAN HELPS POLICE ROUND UP POKER GAME.

She Said Her Daughter's Husband Was Being Fleeced Each Pay Day. Five Arrested—One Man Caught in His First Game, Pays Fine and Swears Off.

The tip which led the police to raid a quiet game of draw poker in room No. 127 of the Hellman building, No. 142 South Broadway, early yesterday morning, came to the authorities in an anonymous letter from a woman.

She complained that her son-in-law was being fleeced of most of his salary each week while taking a hand in the great American pastime in this office. The result was that five men were gathered in and fined $25 each by Justice Williams yesterday.

In the letter the woman said that her daughter's husband for several weeks had come home on pay day with only a small part of his salary. For a time he made various evasive answers and at last confessed that he had toyed with red and blue and white chips and had each time come off loser. She asked the police to protect her relative against his own weakness.

Chief of Police Dishman thought he could best aid her by striking at the root of the evil and ordered two men in citizen's clothes to raid the place.

The location of the game was ideal from a police standpoint. The officers were able to look directly at the players through an air shaft, without themselves being seen. When they had gathered sufficient evidence, one broke through a door and another entered by a window.

The men taken in custody gave their names as S. T. Lewis, H. H. Mitchell, F. Teales, J. R. Carillo and E. C. McFadden. They were arraigned on a charge of having violated a city ordinance and each entered a plea of guilty and was fined $25.

SPURNED BEGGAR FIGHTS.

NOW IN THE WORKHOUSE.

Detective Frank Beaumont is bearing the scars of battle as a result of a tussle in arresting John Doyle on a charge of begging. Doyle will serve 100 days in the workhouse for seeking a dime to get a drink.

The officer met Doyle on Main street and was accosted for some change. He told the beggar to mind his own business and quit seeking alms, or he would arrest him. In a flash a clenched fist struck Beaumont in the face. After a lively fracas, Doyle was subdued.

When the smoke cleared away, Beaumont bore scratches and bruises on his countenance. Doyle pleaded guilty before Justice Williams yesterday.

SHOWS MOTHER'S CARE.

BABY LOOKS LOTS BETTER.

Mrs. Mae Elder, who was charged with having deserted her baby and was released on her promise to care for the child, yesterday appeared before Justice Fredericksson to show she had kept faith.

The youngster, who had been sickly, is now bright and healthy and showed she had benefited by the care bestowed on her by her mother, in the last month.

Mrs. Elder's case was continued until the 20th inst. If she does her motherly duties meantime, the charge will be dismissed.

BURGLARY NOW CHARGED.

VALUABLES ON A HOBO.

E. J. Hart, a hobo, was taken before Justice Williams yesterday on a charge of burglary. He is accused of having entered the home of F. M. Coulter, of the Coulter Dry Goods Company. The magistrate will hold the preliminary examination of the prisoner on the 13th inst.

Hart was arrested on a charge of vagrancy. When he was searched valuable jewelry was found in his pockets. A description of the jewels was published in The Times and the Coulters recognized their property.

Not the (Black Hand).

But the FOUR BLACK HANDS. See page 19, Part II, in today's issue.

California Furniture

BROADWAY · NEAR SEVENTH · 639 TO 645

This company has no connection with any other concern in the city.

Is The Dining Room In Readiness For Thanksgiving?

If there is any single detail of furnishing, wherein the dining ... or deficient, now is the one, most appropriate and logical time ... to supply that need. In less than three weeks, Thanksgiving will ... then will come Christmas—and New Year's, and other festi... which the dining room will be the entertaining center of the ...

Perhaps the only need is a new rug—or, maybe, new lace cur... ies—or a new dining table—or a serving table—or a buffet—... or possibly the complete furnishing of the room. Whatever ... can supply it, more distinctively, more economically, and more ... at the "California" than any place else in Los Angeles.

We show the most comprehensive collection of honestly built, distinc... furniture in this city. Our showing includes oak pieces in the Elizabe... English and early English finishes; Arts and Crafts pieces and the new... fumed oak; and Colonial and Sheraton pieces in genuine mahogany... these, we show all dining-room pieces in unfinished oak, which may be ... in our own shops, to match the woodwork of your dining-room.

And our display of rugs and lace curtains and draperies is as unusual as our display of dining-room furniture, and the values are equally attractive.

It matters not how little nor how much you may be prepared to spend—you can always find what will suit your needs and your purse at the "California"—and you can depend that what you buy here will serve you well and will always be a source of satisfaction.

In one of our windows we show a very interesting dining-room suite of the Elizabethan period, made of selected white oak, old English finish.

Visitors are always welcome to this store, even though they may have no intention to buy.



California Furniture Co.
Broadway 639 to 645

HEALTH FOR



Here is the electric belt that is curing people—driving out their pains and aches, restoring their vitality and making strong, robust men and women out of weak, nervous wrecks.

If you are tired of spending your money on medicines, without receiving any benefit, here is your opportunity to get cured to stay cured. My $5 belt has cured many cases. I'll tell you if it will cure you.

The remedy I offer you is Dr. McLaughlin's Electric Belt, the appliance known everywhere for its remarkable cures. If you suffer from nervous disorders, rheumatism, sciatica, debility, stomach or bowel trouble, kidney or liver complaint or weakness in any form my electric belt will cure you. I feel certain of this, because my belt has proved effective in curing so many stubborn cases, and I don't think you can be in a worse fix than some of those whom I've cured. However, if I find that your case is incurable by my method I'll tell you so at the start, for I don't want your money if I can't help you.

FREE TO MEN AND WOMEN

Just put your name and address on this coupon and mail it to me. I'll send you my big free book, which explains many things you ought to know about the diseases of men and women.

Don't delay another minute. Cut out the coupon right now and send it in. Consultation free.

Dr. M. B. McLaughlin Co.
239½ SO. SPRING ST., LOS ANGELES
Over Baker's Shoe Store

Cut Out This Coupon and Send
The Dr. M. B. McLaughlin Co.
239½ South Spring st., Los Angeles
Please send your free book for those ... tised in T-11-7-9.

Name .....
Street or box .....
City .....
Office Hours 9 to 6. Mon. & Sat. ...

$2.50
Teeth that are Guaranteed



Just as an example of the low prices that prevail in these offices, we call attention to this offer. The teeth are well and carefully made by experts, of high grade materials, the only kind ever used here. When you telephone F3544, make an appointment and become acquainted with Yale Dentists methods. You obtain dental service that combines absolute reliability, unerring accuracy, painlessness and low prices. We're open daily from 8 a. m. to 8 p. m. and Sundays from 9 to 12. Let us show you how we can help you.

Yale Dentists
444 SOUTH BROADWAY

SUNDAY, NOV

Furniture

639 TO 645

any other concern in the city.

ksgiving?

ng, wherein the dining roo
opriate and logical time of
weeks, Thanksgiving will b
Year's, and other festive
rtaining center of the hom
r, maybe, new lace curtain
table—or a buffet—or
he room. Whatever the
economically, and more
in Los Angeles.
of honestly built, distinctiv
oak pieces in the Elizabethan
Crafts pieces and the new
s in genuine mahogany,
ished oak, which may be f
of your
draperies
furniture,
y be pre-
suit your

FOR

Here's a Cure for You!

You may
electric
worthless,
must not
flimsy, fr
that were
If my electr
I would ha
out of
the makes
the fact that
been constant
lie for 24 y
proof that it
No matter
live, I can
careful attent
ceive were
fice. Write
today.

Cut Out This Coupon and Send
M. B. McLaughlin Co.,
South Spring st., Los Angeles.
send your free book for Men
T-11-7-9.

box

Hours 9 to 6. Mon. & Sat. 10

sts

Dream Sheet. OF THE PLAYHOUSES

Los Angeles Sunday Times

Part III—16 Pages
SOCIETY—PERSONALS—ART

YEAR

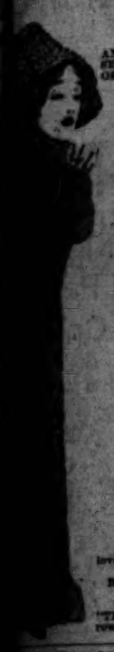
SUNDAY MORNING, NOVEMBER 7, 1909.

On All News Stands. Trains and Streets. | 5 CENTS.

Theaters—Amusements—Entertainments.

BELASCO THEATER—Belasco-Blackwood Co., Props., and Mgrs. MATINEES TODAY, THURS. AND SAT.
Two Times Today of the Sensational Success
"THE REGENERATION"

MENCING TOMORROW NIGHT
Lewis S. Stone



AND THE BELASCO THEATER COMPANY PRESENT CHANNING POLLOCK'S DELIGHTFUL COMEDY OF WASHINGTON DEPARTMENTAL LIFE.

THE LITTLE GREY LADY

A capital story of the Capital city. An entrancing love story full of fine fun and stirring situations.

REGULAR BELASCO PRICES. SEATS NOW SELLING.

NEXT WEEK—The famous romantic comedy success, "THE ROAD TO YESTERDAY." Seats on sale tomorrow morning.

OPERA HOUSE—MATINEES TODAY—Tuesday and Saturday. Phones Main 1947—Home A1947.
COMMENCING MATINEE TODAY
FERRIS HARTMAN
And his big singing company present Richard Carle's famously successful musical comedy.
THE MAYOR OF TOKIO
With FERRIS HARTMAN in the hilariously funny role of Marcus Orlando Kidder, this big production of "The Mayor of Tokio" is going to prove the most satisfying success of the Hartman season.
"KAZOOK"
POPULAR HARTMAN PRICES.
NEXT WEEK—FERRIS HARTMAN and his big company in Francis Wilson's Great Hit "THE TOREADOR." Seats on sale tomorrow morning.

AUDITORIUM—"THEATER BEAUTIFUL." L. E. BEHYMER, Manager.
ALL WEEK BEGINNING MONDAY, NOV. 15.
LEE SHUBERT (Inc.) present everybody's favorite funmaker,
EDDIE FOY IN THE GREATEST N. Y. SUCCESS,
"THE HAMLET OF BROADWAY"
SEAT SALE ON THURSDAY AT BOX OFFICE.

Angeles Symphony Orchestra
HARLEY HAMILTON, DIRECTOR.
Six Concerts—Season 1909-1910
MME. JEANNE JOMELLI, GEORGE HAMLIN, ARNOLD KRAUSS
Programmes. The Representative Musical Organization of the
SALE AT BARTLETT'S. SEASON SEATS, $3.00, $4.00, $5.00.

AUDITORIUM—L. E. BEHYMER, Manager.
Eve., Nov. 8 8:15 P.M.
YAW
Appearance Only
Assisted by MR. JAY PLOWE, Flutist
Royal Opera, Berlin. MRS. T. NEWMAN at the Piano.
debut at the Metropolitan Opera the New York press said: the Mad Scene' a demonstration of approval rocked and shook it was the sort of thing that will be a Koh-i-noor among the You for many years."—New York Morning Telegraph.
held her hearers captive."—New York Tribune.
be credited with a very distinct success."—Reginald de Koven, World.
NOW ON SALE. PRICES—50c, 75c, $1.00, $1.50, $2.00.

AUDITORIUM—"THEATER BEAUTIFUL." L. E. BEHYMER, Manager.
AFTERNOON, NOV. 12, AT 2:30—GRAND POPULAR ORGAN CONfrom Opera, Symphony and Romance,
Bruce Gordon Kingsley
MR. HARRY GIRARD, Solo Vocalist,
SALE AT BOX OFFICE—25c, 50c and $1.00. Special Course Recital.

AUDITORIUM—L. E. BEHYMER, Manager.
Sat. Night, Nov. 13, 8:15 p.m.
ROBT. M. LA FOLLETTE
"THE WORLD'S GREATEST TRAGEDY."
50c, 75c, $1.00. General Admission, 25c.

Philharmonic Course L. E. BEHYMER, Manager.
SIX STAR EVENTS—SEASON 1909-1910.
Marcella Sembrich Madame Schumann-Heink
Jomelli Madame Teresa Carreno
Tenor Fritz Kreisler, Violinist
SALE AT BARTLETT'S—SEASON SEATS, $6.00, $5.00 AND $10.00.

AUDITORIUM—GAMUT CLUB, Managers.
NIGHT, NOV. 11, 8:15 O'CLOCK—INTRODUCTORY CONCERT BY
JULES KOOPMAN, Violinist
MAURICE KOOPMAN, 'Celist
AND MRS. HARRY CLIFFORD LOTT, Baritone and Pianist.
PRICES—50c, 75c and $1.00.

THEATER— MATINEE EVERY DAY. BOTH PHONES 1447.
Vaudeville
Presenting always the Best European and American Attractions
Miss Edna Aug
Comedienne, in "Types."
Matinee Today
Big City Quartette
Bunch of Tuneful Favorites.
Henry Clive & Co.
Smart Entertainers.
Les Myosotis
Premier Ballet Dancers.
ORPHEUM MOTION PICTURES.
MATINEES DAILY—10c, 25c, 50c.

Entertainment Announcements on Page 2

The Drama---Playhouses, Players, Theatrical Chit-Chat.

SUGGESTION.

JEROME'S A UNIQUE PLAY.

"PASSING OF THIRD FLOOR BACK," HIT IN METROPOLIS.

Mysterious Stranger—Played by Forbes Robertson—Amalgamating and Humanizing Element in Cheap London Boarding-house, Where He Works Transformation.

Forbes Robertson, in Jerome K. Jerome's "The Passing of the Third Floor Back," is the most recent Shubert importation, and he seems to be doing much better in the metropolis than certain other Shubert presentations.

Miss M. Louise Grant, a Times correspondent, who saw the production in England, writes:

"It is unique. As a play, it hardly deserves the unkind criticism it has received from some hands, even though the working out of the theme is manifestly exaggerated and altogether improbable from the standpoint of actual life. The author does not even call it a drama, but merely 'an idle fancy.' And why not stage an idle fancy, especially when it rests upon a psychological principle? It makes no pretense at plot; there is no action more exciting than walking about the stage, no tense moments, or inspired speeches; it progresses on a quiet level, yet it is not monotonous, because of its clever and varied character-delineation, and the charm of the unusual. Neither is it unconvincing in its idealism; on the contrary, it leaves a haunting impression. It is mysterious, but the mystery is in the symbolism. It strongly suggests the morality plays of a few centuries ago, and it may, in fact, not be inapt to designate it a morality play modernized.

"The story is quickly told. In a Bloomsbury lodging-house, managed by a vixen, whose object is to get the most by giving the least, are gathered together a motley assemblage of rascals and decayed gentility, whose primary occupation consists collectively, in cheating the landlady, and individually in backbiting, slandering bullying, or defrauding other people, according to their individual propensities. A stranger comes among them, the Passer-by, who takes the room on the third floor back. He is magnanimous, large-souled, charitable; his presence in their midst works a magic change; one by one they come under his influence; he knows them all, he understands them, he perceives the good which lies beneath the coating of evil, and by this instinct arouses and inspires the latent divinity in each, until they become a self-respecting, mutually assisting, ideal household. The Stranger—the Third Floor Back—symbolizes the better self in each.

"The first to feel his potent influence is the eagle-eyed landlady, who suspects everybody, and considers all her boarders her legitimate prey. She first becomes smitten with remorse at having maid drudge take a few breaths of his board, and then with heretofore unheard-of liberality and thoughtfulness, suggests that the poor little serving maid druge take a few breaths of fresh air before dinner. His mere presence inspires the latter with self-respect and the desire to look a little more presentable. Then the decayed beauty of 40, who employs cosmetics and false hair to give herself the youthful appearance she no longer possesses, and who vents her spleen on the rest of the world with the caustic tongue of an old cat, comes to feel that plainess is preferable to deception, and a gind heart to a biting wit. (For various evident reasons this character is a poor bit of work on Mr. Jerome's part.) The retired army officer and his Zantippe, who taint the atmosphere with their unseemly quarrels, and who tank on the loveless marriage of their unhappy daughter as a means of paying their boardbills, suddenly recall the forgotten joys of their younger days and become lovers again. The daughter renounces the wealth of the polluted beast, whose very touch had made her shudder, and accepts possible poverty with love. The young artist, her lover, who had attempted to smother his high ideals of art for commercialism, has a bonfire and returns to the principles instilled by his early master. The rich but besotted bookmaker of the courses renounces his intention of marrying the young girl, and becomes the friend of the lovers. The snob, who has deserted her needy family to pass as a connection of royalty, decides that helpfulness is better than a useless existence of hollow pretense. The Jew swindler comes to feel that he is selling the honor of his race, and his henchman, one of the low, vulgar sort, turns the musical knack which he possesses to philanthropic purposes.

"Naturally, such a play would be a miserable failure if unskillfully delineated by the author as to character, or unsympathetically represented by the actors—but it wholly escapes the latter of these catastrophes, and the former, at least, in part. Mr. Jerome has chosen his characters in a manner reminiscent of Dickens, and every member of the company is excellent.

"In the prologue, the foibles of the various individuals, labeled according to their respective vices, are clearly delineated; in the second act or play proper, the individual transformation takes place, and in the epilogue, the result of the transformation, or each as he should be, if his better self predominated.

Although the part of the Passer-by is one, perhaps, unworthy of the ability of such a consummate artist as Mr. Forbes Robertson, it is, nevertheless, one which few actors could sustain with interest or depict with conviction. But his quiet dignity of bearing, his finely chiseled features, gracious manner, and beautiful voice do both."



Photo by Mojonier.

Beth Taylor,

the Belasco company's most recent accession. Needless to say—with such a dazzling quantity of youthful beauty—little Miss Taylor is an ingenue, and as convincing as they make 'em.

NOT "ANTI-JAP."

"Invasion" Will Try to Show That Asia Is Merely Convenient Back Door of Warring Europe.

"Invasion," the play of possible future war and international politics, by the dramatic editor of The Times, which Oliver Morosco will produce at the Burbank a week from today, is not an "anti-Jap" drama.

The author makes this statement in his own defense, as people who have done him the kindness to discuss the play at all have almost invariably taken it for granted that the Nipponese are the invaders.

It has apparently never occurred to many people that there are dormant powers in Asia which, unleashed, would make Japan a toy upon the international chessboard. The Pacific, as our historical forecasters sagaciously observe, will be the naval battleground of the future, and not only that, but it will be the great liquid field of commerce as well, and nations nowadays fight for commerce—not for one-man glory or mere profitless victory.

The Asiatic shore of the Pacific, too, feels the impetus of constant European coalition and alliance.

That Asia is merely the back door of Europe, and that through this back door, upon defenseless shores rather than upon a bristling Atlantic front, will the future avalanche of conflict be launched, is the idea set forth in "Invasion."

The warring power is a fictitious coalition which the author has termed "The Muscovite Alliance." It uses an Oriental fleet, and has, for its land forces, trained and tamed what might be an appalling power—the modern Chinese army.

In view of recent events, the author hastens to affirm that the seal of managerial acceptance had been set upon his final script many days before Marquis Ito was assassinated by a Korean fanatic. But it does happen that the only feud of death in "Invasion" is between a Korean and a Japanese—between Kaneko, the Alliance's scout and military advance agent, and Suski, the faithful house servant.

And the Korean kills the Jap—just as the newspapers recorded the other day.

This Korean—whom the writer is indeed glad to say well be created by Mr. Mestayer—embodies in his intensity and fanaticism much of the Ishmaelitism of his race. The endeavor has been to portray an Oriental of complete American education—working as an elevator boy in Los Angeles to get money for schooling, afterward attending an eastern university, and finally, polished and perfected and knowing how to play back as the eye and brain of the Asiatic military descent.

The Japanese servant, Suski, is a member of a noble household, and is also in America for study, but proposes to defend his adopted country—and gives his life therefor.

The traditional government slowness is shown as finally leaving San Pedro in a pitiful state of unpreparedness, while a false alarm, purposely made upon the other seaboard, has drawn all the American war vessels into the Atlantic.

The enemy strikes across the Pacific, seizes Hawaii as a base of supplies, and then, avoiding San Francisco because of its superior fortifications and general guarding, touches the south coast near Los Angeles, with the intention of using the three railway trunk lines here to establish an inaccessible base far up in the Rocky Mountains.

All the insidious paraphernalia of modern war comes into play in the thwarting of the attempt.

"Coming Through," a four-act play recently written by Mrs. George A. Dobinson and Miss Amanda Matthews, will be read before the Ebell Club tomorrow afternoon by Mrs. Dobinson.

The play is upon a modern topic and is said by those who have heard excerpts to be an excellent piece of dramatic writing.

THE LOCAL WEEK.

"The Little Grey Lady," Channing Pollock's play of Washington departmental life, will be given by Lewis Stone and the Belasco company this week, with Mr. Stone and Miss Magrane in the principal roles.

The story of the play deals with a [illegible] been sent to the redemption bureau to be redeemed. The hero of the play (although Mr. Pollock denies that there is any real hero in the play,) is suspected, and is about to be arrested when the "Little Grey Lady," otherwise known as Miss Anna Grey of the Treasury Department, sets up the claim that it is she who is the guilty person. Of course, Miss Grey is in love with the hero, and it is to save him from the wiles of a secret service employe who is also in love with the Little Grey Lady, that she attempts to sacrifice herself. The claim does not avail, however, but the hero comes out with flying colors, and with an enviable reputation for honesty at the end of the play, and of course, he wins the Little Grey Lady.

Mr. Pollock is himself a Washingtonian, and knows whereof he writes when he sketches the characters that are only to be found in the Capitol City.

Frank Camp, reveling in his usual stage villainy, is this time in the guise of a secret service man. Howard Scott, Richard Vivian, Charles Ruggles, James K. Applebee, Ida Lewis, Adele Farrington, Beth Taylor and the other Belasco players will be found in important roles.

Following this piece the Belasco company will offer "The Road to Yesterday."

The offering at the Majestic Theater this week, beginning tonight, is Samuel E. Rork's production of "The Land of Nod," a musical extravaganza of the amusing kind. It was the opening attraction of this theater last season, and made a distinct hit.

The production is built substantially of popular melodies, and a large comedy element. Supplementing these features are the adjuncts which justify the designation "extravaganza," as distinguished from musical comedy. They embrace sets of fantastic scenery, beautifully conceived and well executed transformations, unique electrical effects, massive "properties," and mythical characterizations such as are encountered only in fairyland tales. Nearly all of the people of last season's company who made distinctive hits here are retained in the cast. Three new members of note are Neil McNeil, Anna McNabb and George Fox. While they did not appear in the cast last season, they are by no means strangers in "The Land of Nod," as they were with the original eastern production, and will be seen in the same parts they created there. Mr. McNeil and Miss McNabb will be favorably remembered here for their excellent work in "The Red Mill" last season. The prima donna this year is Beatrice Merrill, late prima donna of "The Motor Girl," and Eddie Foy's company.

Valerie Bergere will return as an Orpheum headliner this week, presenting a new sketch, "The Sultan's Favorite." This piece deals with the escape of the personage of the title from Abdul Hamid's harem at the time of the recent dethronement, and her appearance in a New York mansion's Turkish room, which seems to her quite like home. Her innocence of the ways of an American household easily afford ample opportunities for much fun, full advantage of which is taken. Miss Ber-

a week ago, that it might be properly adjusted to the local stage.

Second on the bill are the Tuscany Troubadors, a set of grand opera vocalists.

The six Glinserratis, well-known acrobats, return to the Orpheum direct after several years' absence.

Carlin and Clark, German comedians, are programmed as very funny men.

James Young and his company, in "Wanted, a Sister;" Mary Norman, in new characterisations; Pilu and his master, and Ed F. Reynard's large ventriloqual act, remain.

The perennially popular "Charley's Aunt" will be the attraction at the Burbank Theater during this week. The piece, by Branden Thomas, an Englishman, holds the record for the longest uninterrupted run ever scored on the English-speaking stage. It was written about twenty years ago, but seems as popular today as ever, and as frequently used by stock companies.

A. Byron Beasley will be seen in the role of Jack Chesney, one of the three chums. Harry Mestayer will play Charley, and Henry Stockbridge will be "Babs." The parts of the three girls will be played by Blanche Hall, Lowell Alice Taylor and Margo Duffet, while Louise Royce will be seen as the real Donna Lucia. Others prominent in the cast will include John W. Burton, Willis Marks, Frederick Gilbert and William Yerance.

Richard Carle's "The Mayor of Tokio" will be given this week by Ferris Hartman and his company at the Grand.

In the role of Marcus Orlando Kidder, impressario of a stranded opera company in Japan, Ferris Hartman has a role that gives him opportunities for his brand of tomfoolery, while it also affords excellent parts for Miss Isileb, Mr. Walch, Miss Hart, Walter de Leon and the other members of the company.

"The Mayor of Tokio" concerns an American theatrical manager who has taken his company on a tour of Japan in the hope of reaping a harvest of yen in the oriental empire. In Tokio the theatrical people are mistaken for princes and princesses, and are received by the Mayor of the city with proverbial eastern courtesy. The Mayor is continually hounded by a Japanese conspirator, and his boon companion, a Russian spy, who never appears upon the scene without a huge india-rubber bomb.

Following "The Mayor of Tokio," Ferris Hartman and his company will give for the first time here "The Toreador," in which Ferris Hartman will be seen as the funny, little cockney, Sammy Gigg.

For the headline feature of the new Los Angeles Theater bill, opening with usual matinée tomorrow, the management will offer a novelty in the appearance of Butler and Bassett, ice skaters who will perform their exhibition of fancy skating on real ice. For this purpose a large tank has been constructed to set in the stage, and at every performance the ice will be manufactured in front of the audience.

Much of the fun on this week's bill will be furnished by the Four Stagpoodles, and an Australian act imported exclusively for the Sullivan and Considine circuit, who will appear in their skit, "The Crazy Caddie," and George Lauder, Australian ventriloquist, with life-sized mechanical figures.

Marion and Rial will be seen in a new psychic playlet, "The Witches' Power," and Selbini and Grovini will present some surprises in the comedy acrobatic line. Completing the bill will be the Australian character singer, Ernest Brinkman.

"The Man of the Hour" will be the next presentation upon the Mason Operahouse stage.

Eddie Foy, in "Mr. Hamlet of Broadway," will occupy the Auditorium stage during the week of Nov. 15. Edgar Smith, Edward Madden and Ben Jerome are responsible for Mr. Foy's present vehicle.

In the Spotlight.

Holbrook Blinn, whose grim and great performance of the Bowery thug in "Salvation Nell" is vividly remembered, will be starred by Harrison Grey Fiske next season.

Joseph E. Howard and his wife, Mabel Barrison, will appear in London in vaudeville next winter. After a month in the British capital they will spend three months traveling through the continent.

Mr. Forbes-Robertson has taken in hand the project to place a bust of Sir Henry Irving in the foyer of the New Theater in New York by subscription of English players who have acted in America or who are acting here. He has chosen a bust by Frampton, the English sculptor, and he hopes within a few months to collect the necessary funds to purchase it.

Charles Frohman has obtained the English and American rights of "La Papillon" (The Butterfly,) recently produced at the Antoine Theater, Paris. Mr. Frohman has decided that the piece will first be acted in London, with Cyril Maude in the principal role, and later in America.

Gerhard Hauptmann's drama, "Elga," is to be turned into an opera. Baroness Martha von Zobeiltz and a young Hungarian composer, Lentvai, is to write the score. Haptmann's fairy drama, "The Sunken Bell," has been used twice by composers as an opera text.

Is is told of Elvira de Hidalgo, the Spanish coloratura soprano engaged by the Metropolitan, that she ran away from home to become an operatic singer. She is only 18 years old, and is the daughter of the Marques de Hidalgo, head of an old family in Spain. Her father first saw her in the costume of Rosina, and her success so pleased him that he permitted her to continue on the opera stage.

The pet aversion of Dr. Hans Richter, the famous conductor, is said to be the interviewer. The conductor shuns the man with the pencil like the plague, and it is told of him that once when an interviewer tried to waylay him at Queen's Hall, London, the doctor escaped by putting on his overcoat, turning the collar up to its highest point, pressing his broad-brimmed hat well down over his face, and rushing off in a four-wheeled cab.

Albert Spalding, the youthful violinist, is an ardent bibliophile, and has acquired a fine collection of rare books during his long residence abroad. He is an accomplished linguist and familiar with the literature of many countries. As with composers of music, his taste is shown in his preference for the classics. He has in his collection many a volume which is a triumph of the bookmaker's art of centuries ago.

Finding herself left with a little spare mental energy on her hands unclaimed by the strenuous duties of prima donna life, Emmy Destinn has now taken up the drama as the latest athletic field for her restless intellect. Her play, which is entitled "Rachel," and presents a picture of life in the ghetto in Prague, was recently produced in the Czech Theater in Prague, but without making the least success.

Constance Crawley has been engaged by Paul H. Liebler to appear in the stellar role of "The Daventrys." She has had a varied career on the dramatic stage, and her work has been of a very unique type. Miss Crawley is the only English actress, except Mrs. Patrick Campbell, who has played Melisande in "Pelleas and Melisande," and Bjornsen's "Beyond Human Power."

Clara Lipman will resume acting between now and January 1 in a comedy called, "The Hills of Troy," an adaptation of a French play by Alexandre Bisson and Georges Thurner. The original had a long run in Paris, with Jeanne Granier in the role, to be acted here by Miss Lipman. The latter has not played since her London engagement, in 1907, in her own comedy called "Julie Bonbon."

Charles Frohman expects that J. M. Barrie will come to America to see Miss Ethel Barrymore act in the new one-act play that he presented to Miss Barrymore awhile ago. During the visit the author will naturally also avail himself of what will be his first chance to see Miss Maude Adams in his play, "What Every Woman Knows." In fact, it will be the first time that Mr. Barrie has ever seen Miss Adams act in any play since "Rosemary."

Munich's largest museum has just had built, according to the Sheffield Independent, a fine copy of the piano used by Johann Sebastian Bach, the original of which is now in the collection of ancient instruments at the Royal High School of Music in Charlottenburg, Berlin. The Bach piano, which has been built according to the master's directions for his present use, is referred to as "a veritable masterpiece of keyboard mechanism." The copy for the Munich Museum reproduces faithfully the tonal effects of the original.

American girls bluff too much. That, in the opinion of Vera Courtenal, who hails from "show me" Missouri, is why a good many of them don't get along better when they try to win recognition in grand opera. "One hears so much," said the Metropolitan's new soprano to Ethel Lloyd Patterson of the New York Evening World shortly after her arrival from Paris, "of the difficulties the American girl experiences in obtaining recognition. Nonsense! Shall I tell you the truth? The American girl who goes to Paris to work and study is a 'bluff.' I mean



Theatrical People,

who will be seen here this week. Neil McNeil and Anna McNabb are stars of "The Land of Nod," at Hamburger's Majestic. Valerie Bergere, an Orpheum favorite, will return with a new sketch.



Participants in the Week's Concerts.

Ellen Beach Yaw, who will be heard in recital at the Auditorium tomorrow night; the brothers Koopman, whom Mr. and Mrs. Lott will introduce on Thursday evening. Mrs. Mary Le Grand Reed, who will be soloist with ... Bruce Gordon Kingsley, who will inaugurate a series of lecture recitals

MUSIC AND MUSICIANS.

By Julian Johnson.

I believe that the new Municipal Band is to make its début this afternoon at Central Park. A programme was sent me indicating that its borning would be last Thursday—hence I so announced. But it wasn't.

The new organization should fill a long-empty educational niche here. If it is rightly controlled, the band should do work which will win comment all over the country. Already musical papers clear across the United States are talking about Los Angeles' prospective municipal band.

Personally, the writer had hoped that Henry Ohlmeyer would be chosen director—not from any feeling that Mr. Hamilton is not capable, nor for any mere personal friendship for Mr. Ohlmeyer, but simply because Mr. Ohlmeyer, who was available, has done band work in the past few years that is positively brilliant, and has shown himself not only a leader of unwonted energy and initiative, but one of the very foremost bandmakers and conductors who has ever appeared before audiences in the western part of the United States. Mr. Ohlmeyer is a band man, and it takes a band man to make and direct a band—an idea very forcefully expressed by both Mr. Innes and Mr. Sousa, during recent conversations here apropos of the municipal music situation.

We refrained from boosting in print any particular name before the appointments were made, though verbally expressing a free opinion for Mr. Ohlmeyer.

However, now that Mr. Hamilton has been selected, we can only refer to his unparalleled years of service to the local music cause in the Symphony Orchestra, where he has gained splendid results, and sincerely hope that the public will grant him the uttermost consideration in his new field, and that his results will be as worthy and as lasting.

Ellen Beach Yaw will be heard in concert at the Auditorium tomorrow night, assisted by Mrs. T. Newman, pianist, and Jay Plowe, flutist.

This concert will preface an extended tour for Miss Yaw.

The numbers will include the mad scene from "Lucia," Schubert's "Who Is Sylvia?" and "Hark, Hark, the Lark," Brahm's "Vergebliches Staendschen," "Ah, Fors e Lui," Saint-Saen's "Le Bonheur est Chose Legere," Del Acqua's "Villanelle," Tourneaux's "Melodie," and Eckert's "Swiss Echo Song."

Mr. Plowe will accompany in several numbers, and will play as a solo Ganne's Andante and Scherzo.

Jules Koopman, violinist, and Maurice Koopman, 'cellist, both from London, and members of the Richter Philharmonic Orchestra, will be introduced by Mr. and Mrs. Harry Clifford Lott at a recital at the Gamut Club on Thursday evening.

The programme will include the Beethoven No. 4 Trio in B flat, the Mozart Minuet, Leclair's "Tambourin," Moffat's "Hebriden Tanz," Max Bruch's "Kol Nidrei," Poppey's "Serenade" and "Arlequin" and the Schumann Op. 63 Trio.

Mr. Lott will sing Handel and Schumann numbers.

On Friday afternoon at 3:30 o'clock Bruce Gordon Kingsley, assisted by Harry Girard, will give the first of his series of educational organ recitals at the Auditorium.

Mr. Kingsley's programme will include rendition and description, and the list of numbers includes the Mozart Fantasie in F Minor, Nicolai's "Merry Wives" overture, a Rachmaninoff prelude, the Alpine fairy music from Schumann's "Manfred," the introduction to the third act of "Die Meistersinger," and the Wagnerian "Huldigungsmarch."

Mr. Girard will sing the prologue to "I Pagliacci," and the "Invocation to the Evening Star," from "Tannhauser."

The talents of both Mr. Kingsley and Mr. Girard are well known, and a very enjoyable and edifying afternoon should be spent by those who attend.

The first Ellis Club concert of this season will be given at Simpson Auditorium on Tuesday evening of this week. The characteristic diplomatic secretiveness of this organization concerning the subject matter of its programmes prevents The Times musical department from having at hand the list of numbers, though they would be gladly enumerated were the programmes sent in.

Mme. Jeanne Jomelli, who will appear at Simpson Auditorium November 18, has had a most auspicious tour booked for this, her Pacific Coast début.

She will open the Music and Art Society series at the St. Francis Hotel, San Francisco, with a concert in that city. Appearances in Oakland, Theater in Berkeley, at Stanford University, San Diego, and a Shakespearean course in Los Angeles, soloist at the Greek Theater Friday, November [illegible]. Miss Magdalen [illegible] soprano brings with her a solo pianist, is one of the bright lights of the Metropolitan and has won fame in New York City. Miss [illegible]

(Continued on [illegible])

Theaters—Amusements—Enterta

MASON OPERAHOUSE—
WEEK NOVEMBER 15TH, with MATINEE WED[illegible]
Wm. A. Brady and Jos. R. Grismer announce [illegible]
MADE ALL AMERICA TALK,
"THE MAN OF THE H[illegible]
BY GEORGE BROADHURST.
"THE BEST PLAY I HAVE EVER SEEN."—Colo[illegible]
PRICES—50c to $1.50. SEAT SALE WE[illegible]

LOS ANGELES THEATER Spring St. Near 4th.
The La Darros. Fay Carranza. The Laugh-O-Scope.
5 Merry Macgregors
POPULAR PRICES—10c, 20c and [illegible]

LOS ANGELES RIDING ACADEMY
COR. HOOVER AND 31ST [illegible]
THE ONLY TAN BARK RING IN [illegible]
Lessons Given in Riding and D[illegible]
Particular attention to ladies and children. Horses boarded [illegible] of ring. Also horses broken to saddle and harness; [illegible] car runs by the door. Inspection invited.

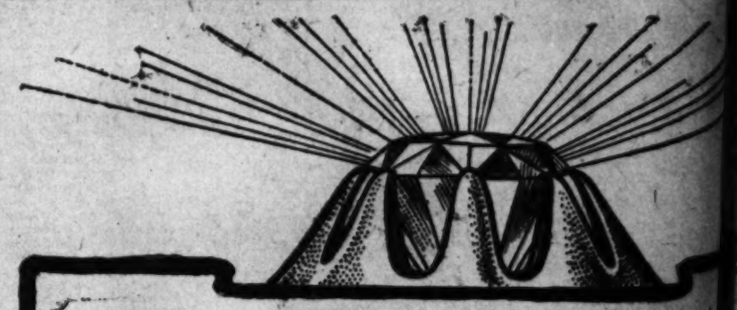
Music and Art.

Oils and Water C[illegible]
A Money Raising
$75,000 Worth of Pai[illegible]
Oils and Water Colo[illegible]
In order to meet a payment on an unusually l[illegible] tion of paintings which our agent has purch[illegible] East, we are compelled to raise $10,000, and h[illegible] to sell any of our valuable stock of paintings
At COST or LE[illegible]
This was an exceptionally good buy, and w[illegible] resist. It will be profitable to us, even th[illegible] on this sale. Come early. Sale will close [illegible] the money is raised.
Remember, all pictures in the Kanst [illegible] artistic merit—the artist's brush has [illegible] dream within his soul. Visitors always wel[illegible]
Special Prices on Fra[illegible]
KANST ART GAL[illegible]
642 S. Spring Str[illegible]

THE SINGING VOICE TRAINED, BEAUTIFIED AN[illegible]
Mrs. George M[illegible]
of New York City, assistant to Mr. Sweet, the renowned [illegible] Pupils prepared for choir, concert and opera, in which [illegible] presented many singers of note. French, German and [illegible] respective languages. Studio, 1350 SOUTH FIGUEROA S[illegible]

Georg Kruger
Artistic Instruction. Private and Class Lessons. Studio, [illegible] Residence 1615 South Figueroa. Phones 22104 and West [illegible]
Neue Preuesische Kreuz Zeitung, Berlin.—Georg Kruger [illegible] and unaffectedness and his renditions seem to be the [illegible] with his art.—Henning von Koss.

Whitley
DIAMOND
Are The Best Gems
Obtainable In The Southwest
The present high standing of this house and its recognition as the [illegible] ter of Los Angeles are the outgrowth of many years of conscientious [illegible] ing in absolutely perfect diamonds.
A Whitley Diamond is always a perfect stone. The reputation [illegible] house stands back of the quality of every gem. It pays to purchase [illegible] institution that has attained supremacy in the selection of the world's [illegible] mond values. You get the benefit of our experience.
Our long intimacy with leading diamond sources and our extensive [illegible] facilities enable us to offer values that are wholly impossible with [illegible] dinary establishment.
The Whitley Jewelry Co[illegible]
347 South Broadway
The Store With the White Marble Front
Hear The Chimes







Miss Draxy L[illegible]
[illegible]ra this week from a visit wit[illegible]

[illegible]ENTS OF THE WEEK.

[illegible]MING AFFAIRS.
[illegible] a decided flavor of inter- the opening of the new Country Club, at Long [illegible] large function for débu- the formal opening, will [illegible] many affairs to take [illegible] beach resort this winter. the younger set are al- [illegible]g unique parties, in spite [illegible]at the club will not open [illegible] several moons yet. [illegible]e wishes to be the first to [illegible]some have gone so far [illegible]el Drake to save them [illegible]. With this new attrac- [illegible] little doubt that this [illegible]al in splendor even that

[illegible]issued.
[illegible]rey Helterhoff, Jr., No. [illegible]dama street, has issued in- [illegible] a supper to be given the [illegible]ext Thursday, in honor of [illegible]an Nuys.

[illegible] Kiefer, No. 2214 West [illegible]reet, who recently enter- [illegible] a musical tea, will re- [illegible]friends Wednesday after-

[illegible]nounced.
[illegible]Mrs. James Scott, No. 1910 [illegible]levard, and of Los Pini- [illegible]Ariz., announce the en- [illegible]their daughter, Miss May, [illegible]Chadwick of Albuquerque, [illegible]wedding will be solemnized [illegible]inst.

[illegible] Harding and Edward Rice [illegible]ried on the 24th inst. at [illegible] the bride-elect's parents, [illegible]en street, Highland Park.

[illegible]ace.
[illegible]. Lafayette Crenshaw [illegible]ook Carlisle Wilson have [illegible]ited for a bridge party [illegible]er Mrs. Crenshaw's home, [illegible]ash Place, Wednesday aft- [illegible]ing last, in honor of Mrs. [illegible]ow and Mrs. C. R. L.

[illegible]ciale.
[illegible] Tapps, assisted by Mr. [illegible]

...me Notable Festivities Incident to Society During the Past Week.



Miss Draxy Lowry,
...this week from a visit with relatives in Middleton, Idaho.

...NTS OF THE WEEK.

...G AFFAIRS.

...decided favor of inter... the opening of the new ...Country Club, at Long ...some function for débu... the formal opening, will ...many affairs to take ...which resort this winter. ...the younger set are al... ...unique parties, in spite ...the club will not open ...several moons yet. ...wishes to be the first to ...some have gone so far ...Drake to save them ...With this new attrac... ...no doubt that this ...is splendor even that

...band. ...Butterhoff, Jr., No. ...street, has issued in... ...supper to be given the ...Thursday, in honor of ...Hoyt.

...Baker, No. 2214 West ...street, who recently enter... ...musical tea, will re... ...Wednesday after...

...announced. ...Jones Scott, No. 1910 ...street, and of Los Pini... ...announce the en... ...daughter, Miss May, ...Albuquerque. ...will be solemnized ...her.

...ding and Edward Rice ...the 24th inst. at ...bride-elect's parents, ...street, Highland Park.

...Adelaide Crenshaw ...Carlos Wilson have ...for a bridge party ...Crenshaw's home, ...Wednesday aft... ...in honor of Mrs. ...and Mrs. C. R. L.

...entertained by Mr.

...give a musicale a week from Tuesday evening, at the home of Mrs. George J. Birkel, No. 2306 South Figueroa street. The patronesses will be Mrs. Birkel, Mrs. Jenny Kempton, Mrs. Harry Clifford Lott, Mrs. Roth Hamilton, Mrs. Harry Duffill, Mrs. Philip Zobelein, Mrs. George Goldsmith, Mrs. Carl Stern, Mrs. Charles Modini-Wood, Mrs. Mary Schallert, Miss Myra Hershey, Mrs. D. M. Riordan, Mrs. W. F. Botsford, Mrs. E. W. Martindale, Mrs. I. N. Van Nuys, Mrs. Hi L. Story, Mrs. Isaac Cohen, Mrs. Reuben Shettler, Miss Mary Mullins, Mrs. William Irving Hollingsworth, Mrs. Walter Raymond, Mrs. H. T. Lee and Mrs. Otto Heinrich Neher.

To Wed.

Miss Lucille Lawson, daughter of W. F. Lawson, cashier of the First National Bank of Alhambra, will be married Tuesday evening to Clarence E. Williams at the home of her parents in Alhambra.

To Leave.

Miss Marion Macneil of South Figueroa street will leave Monday with Mrs. James Slauson and Mrs. Kate Vosburg for a two weeks' motor trip to the North. Miss Macneil, with her mother, Mrs. Hugh Livingstone Macneil, will leave later in the month for Boston and New York, where they will spend six weeks with Miss Macneil's brother, Sayre Macneil of Harvard.

To Entertain.

Mrs. George S. Patton and her sister, Miss Wilson of Alhambra, have issued invitations for a large tea to be given next Wednesday at the California Club.

Informal Evening.

Mrs. Anna W. Bixby, No. 949 Lake street, will entertain this week informally. Among the special guests will be miss Eloise Orosco.

Theater Treats.

Among prominent society people who will entertain with theater parties at performances of "Professor Napoleon," which will be presented at the Auditorium this week, include Lieut.-Gen. and Mrs. Chaffee, Mr. and Mrs. Hancock Banning, Mr. and Mrs. Willoughby Rodman, Mrs. L. W. Van Nuys, Mrs. Charles Wellington Rand, Mr. and Mrs. T. E. Gibbons, Mr. and Mrs. Eyre Barrow-French, Dr. and Mrs. W. Jarvis Barlow, Dr. and Mrs. Ernest Bryant, Mr. and Mrs. J. Ross Clark, Mrs. Allan Balch, Mr. and Mrs. Ezra Stimson, Mr. and Mrs. Griffith, Mr. and Mrs. Shelley Tolhurst, Mr. and Mrs. J. B. Lippincott, Mr. and Mrs. J. A. Fairchild, Mr. and Mrs. Alfred ...

Garland, Mr. and Mrs. M. J. Connell, Mrs. Walter Newhall, Mr. and Mrs. Fred Johnson, Mr. and Mrs. John Mott, Mr. and Mrs. Shirley Ward, Mr. and Mrs. Roy Jones, Mr. and Mrs. Mark Sibley Severance, Dr. and Mrs. Salisbury, Judge and Mrs. Victor Shaw, Maj. and Mrs. E. F. C. Klokke, Mr. and Mrs. Thomas Lee, Mr. and Mrs. Marble, Joseph Sartori, Mr. and Mrs. W. D. Woolwine, Mr. and Mrs. Harry Holliday, J. E. Elliott, Dr. and William A. Edwards, Mr. and Mrs. L. A. Brunswig, Mr. and Mrs. J. W. McKinley, Mrs. Willetta J. Hole, Mr. and Mrs. John T. Griffith, Miss Jessie Anthony, Mr. and Mrs. Edward Silent, Mr. and Mrs. J. G. McKinney, Mr. and Mrs. William E. Casmell, Gen. M. H. Sherman, Dr. and Mrs. Guy Cochran, Mrs. C. C. Chiaster, Mr. and Mrs. Albert Crutcher, Mr. and Mrs. Fred Wann, Mr. and Mrs. Cameron-Erskine Thom, Mr. and Mrs. Carl Adams, Dr. and Mrs. Granville McGowan.

PAST EVENTS.

Mrs. Frank E. Walsh of No. 402 South Alvarado street, has returned from a delightful outing of three months in the eastern and southern States. Mrs. Walsh was accompanied East by her daughter, Miss Virginia Walsh. Upon her return trip Mrs. Walsh visited relatives and friends in New Orleans. Miss Walsh is now in the North, where she will remain until after the holidays. She is visiting her aunt, Mrs. Edgar Axton Jones, in Piedmont, and will later be entertained in San Francisco by another aunt, Mrs. Charles Overton.

Miss Jones Returns.

Miss Georgina Jones, daughter of Senator and Mrs. John P. Jones of Miramar, who has been in New York for the last year, has returned to California and is at present with her mother at Arrowhead Hot Springs.

Delightful Outing.

Mrs. R. E. Wells of this city, with a party of friends, made the trip to Coronado last week in her private car. The guests spent the week end at Hotel Coronado. They included Mrs. C. E. Hatfield of Boston, Miss Hatfield, Ralph E. Wells, Jr., Howard H. Wells, Robert H. Wells, Miss Grace Wells and A. J. Barnard.

Guest of Sister.

Miss Isabella Rowe Turner of St. Louis, Mo., is spending the winter with her sister, Mrs. Horace Bates Wilson, No. 4904 Wilton Place.

Has Returned.

Mrs. E. Hamilton Hunt and Miss Florence Hunt of West Thirtieth street have returned from a three months' visit to the East.

For Bride and Groom.

Mr. and Mrs. Frank Warner and Mr. and Mrs. E. F. Soule, entertained Tuesday evening at the home of the former, No. 3614 Mettler street, in honor of Mr. and Mrs. John Bryson, who were recently married in this city. Roses and chrysanthemums were used in ornamenting the rooms. The guests were Mr. and Mrs. Charles Greehow, Mr. and Mrs. J. Nichols, Mr. and Mrs. Leland Tuttle, Mr. and Mrs. Charles Shurlock, Mr. and Mrs. Louis Gangler and Mr. and Mrs. Thomas Milburn.

Mrs. Williams Hostess.

A delightful affair of Thursday was an afternoon party given by Mrs. Charles S. Williams at her home, No. 317 West Forty-ninth street, in honor of "The Five Hundred Club." The home was decked with chrysanthemums and greenery and prizes were captured by Mrs. Helen O'Brien, Mrs. Williams and Mrs. Grace Cook. The guests' prize was awarded to Mrs. R. G. Parmelee.

Members of the club are Mrs. Alice Lisk, Mrs. Ruth Lisk and Mrs. Alice Lacey of Pasadena, Mrs. Jordan and Mrs. Doolittle of Long Beach, Mrs. Cook, Mrs. O'Brien, Mrs. Bont, Mrs. Nelson, Miss Maude Nelson and Mrs. C. T. Hanson. The guests were Mrs. Parmelee, Mrs. Reid, Mrs. D. Stanton Green and Miss Nellie Milburn.

Mrs. Kirk Hostess.

Mrs. Harry Dow Kirk of "Acacia Nook," entertained informally last evening with a musical. The home was fragrant with white and pink roses and about two dozen guests were present.

Trip Ends.

Mr. and Mrs. Frank Shearer, who were recently married at the home of Mrs. Shearer's mother, Mrs. Elizabeth Tuttle, have returned from the North and are at home at the Macdonald Apartments.

For Miss Danziger.

Mrs. Rose Cohn, No. 1637 West Adams street, entertained Thursday in compliment to Miss Eva Danziger, a bride-elect. Those who enjoyed the afternoon were Mrs. Johnson, Mrs. A. Levy, Mrs. P. W. Bresee, Mrs. Adams of Venice, Mrs. S. Cohen, Mrs. M. Danziger, Miss E. Weis, Mrs. G. Saurett, Mrs. Wilheimer, Mrs. Silver, Mrs. F. Springer, Mrs. Hersh, Mrs. C. Citron, Mrs. Ben Frankel of Pasadena, Mrs. Welker, Miss Evelyn Cohn, Miss E. Van Derberg and Mrs. Goldsmith.

Tatums Return.

Mr. and Mrs. Clifford C. C. Tatum, No. 932 West Sixteenth street, have returned from a three months' trip in the East and Canada.

Mrs. Wilson Entertains.

Mrs. Phillip D. Wilson of No. 1949 South Union avenue was hostess Friday at a card party, with which she entertained in compliment to Mrs. R. P. Davie, who recently came here to live from Colorado Springs. Roses and ferns adorned the home and the afternoon was enjoyed by Mrs. Otheman Stevens, Mrs. Stella W. MacNeill, Mrs. George Field of San Francisco, Mrs. Frank Ogilvie-Wood of Alhambra, Mrs. Arthur Morlan, Mrs. Miles of San Francisco, Mrs. E. T. Shearer, Mrs. C. B. Nichols, Mrs. W. H. Barnes and Mrs. Frank K. Watkins.

Pleasant Visit.

Mr. and Mrs. Samuel S. Shepard of No. 1643 West Sixth street are visiting friends in Vancouver and Seattle.

Monday Evening.

Mrs. Kate B. Rardon entertained about thirty guests in her apartments at the Hargrave Monday evening. In a cosy nook a fortune-teller told secrets of the future. A musical programme was presented by Miss Maud Rockwell, Miss Blossom Seeley, Miss Leila Lather and C. S. Young.

Club Party.

Mr. and Mrs. Charles Gibson of No. 1280 West Thirty-seventh Place entertained Tuesday, having as guests members of the B.F.F.B. Club. Pink roses were utilized in a scheme for decoration of the drawing-room, and yellow chrysanthemums and ferns adorned the dining-room. The hospitality of the occasion was shared by Mr. and Mrs. La Fon, Mr. and Mrs. W. D. Gibbs, Mr. and Mrs. Robert Woodley, Mr. and Mrs. E. Hastley, ...



Photo by Hemenway

Mrs. Hugo Albert Kiefer,
who will receive her friends Wednesday at No. 2214 West Twentieth street.

Mr. and Mrs. J. C. Rendler, Mr. and Mrs. J. G. Sprecker and Mr. and Mrs. L. C. Burnham. Prizes were captured by Mrs. Rendler and Mr. Woodley. This is the first of a series of parties to be given during the winter by Mr. and Mrs. Gibson.

Have Gone East.

Mr. and Mrs. C. H. Woolfelt of No. 2211 Budlong avenue left last week for the East, where they will spend several weeks.

Leaves for Home.

Mrs. Ruth Lofland, who has been the guest of Mr. and Mrs. Ralph G. Whitlock and Mr. and Mrs. James Westphaling of No. 1130 West Thirtieth street for the last month, left Wednesday for her home in Charlottesville, Va.

Dinner Party.

Mr. and Mrs. N. Olnese entertained Thursday evening with a dinner party in honor of the birthday of their little daughter, Helen Theresa. The table was decorated with autumn leaves and covers were laid for ten.

Gibbs-Sherman Wedding.

Miss Gladys L. Gibbs of Glendale and Louis G. Sherman of this city were married at noon Tuesday at the residence of the groom's grandparents, Rev. George W. Sherman, who officiated. Mr. and Mrs. Sherman will reside in Alhambra.

Whist Matinee.

Mrs. J. B. Mayer of No. 751 East Pico street entertained with a whist matinée Tuesday afternoon. Prizes were won by Mrs. Dave Weinrich, Mrs. Clara I. Citron, Mrs. Morris Lustig and Miss Dola Leibshutz. Lunch was served and the table was fresh with ferns.

At Hotel Alexandria.

A musicale and lecture was given last week at Hotel Alexandria by Miss Marie Elliot, who entertained about 100 guests. Mrs. Beatrice H. Plummer sang several selections with flute obligatos by Mrs. Little, and Mrs. Henig Robinson presided at the piano.

Club Party.

Mrs. Alice A. Fitch of No. 1242 West Fifty-first street had as guests last Wednesday afternoon members of the "W. S. Rosecrans Social Club." Among pleasant features of the afternoon was a vocal solo by Miss Marguerite Goodwin.

Surprise to Friends.

Friends of Mrs. Jennie M. Seward of this city and Theodore Billington will be surprised to learn of their wedding at Hotel St. Francis, San Francisco, which took place Saturday, October 30. Mrs. Billington is well known here. Mr. and Mrs. Billington will return to this city about the 15th inst., and will later reside in Covina.

At Hotel Virginia.

Mr. and Mrs. F. M. Bryan of Los Angeles, together with Mr. and Mrs. L. W. Landonan of Chicago, lunched at Hotel Virginia Thursday.

Revelers Club Entertained.

Mr. and Mrs. J. C. Balfour, No. 1963 Marengo avenue, South Pasadena, entertained the Los Angeles Revelers "Five Hundred" Club last evening. Yellow chrysanthemums and marguerites, combined with ferns, graced the rooms where card tables were arranged. Those present were Mr. and Mrs. Henry Brown, Mr. and Mrs. Charles Ensign, Mr. and Mrs. T. S. Fitzgerald, Mr. and Mrs. J. C. Garves, Mr. and Mrs. J. F. Harrington, Mr. and Mrs. A. T. Jackson, Mr. and Mrs. G. Ketchum, Mr. and Mrs. G. W. Caskey, Mr. and Mrs. J. W. Monahan, Mr. and Mrs. H. W. Montague, Mr. and Mrs. John Pullar, Mr. and Mrs. C. A. Thurston, Mr. and Mrs. M. F. Van Horn, Mr. and Mrs. C. H. White, Mr. and Mrs. F. Webb, and Mr. and Mrs. J. T. Bate. Guests present were Dr. and Mrs. Charles E. Rhone, Mr. and Mrs. Charles Ehrhorn, Mr. and Mrs. E. H. Howes, Miss Clara Carpenter of Anaheim, Edith Wallop and Felix McGinnis.

Miss Baldwin Home.

Miss Myrna L. Baldwin of West Twenty-eighth street has returned from a year's tour of the world.

Mrs. Prince Entertains.

Mrs. John R. Prince, No. 1214 Leighton avenue, entertained the Thursday Afternoon Bridge Club. Yellow and white chrysanthemums were attractively arranged about the rooms. The guests included Mrs. Robert Brady, Miss Emma Bell, Mrs. John Rowe, Miss Gertrude Adams, Mrs. Sol Davis, Mrs. John Ryan, Mrs. George McIntyre, Mrs. Robert Houghtlin, Mrs. Willis Knowlton, Mrs. Edmund Burke Drake and Mrs. Lawrence.



Miss Helen Tappe,
who will give a musical on Tuesday of next week at the home of Mrs. George J. Birkel.

Pleasant Visit.

Mr. and Mrs. Eugene Overton of West Twenty-third street were guests recently of Mrs. Robert Farquhar at Miramar, Santa Monica. Among the delights of the visit was a horseback ride.

Enjoyable Affair.

Prettily appointed and one of the most delightful of the week's affairs was a dinner party Wednesday, which had as its hostess Mrs. Oscar M. Souden of No. 1145 West Twenty-eighth street. A dainty arrangement of Killarney roses and maidenhair ferns rested in the center of the table. Covers were laid for Mr. and Mrs. Frank E. Walsh, Mr. and Mrs. Charles McFarland, Dr. and Mrs. Henderson Hayward and Mr. and Mrs. Hugh Harrison. Later bridge whist was enjoyed.

At the Orpheum.

Mr. and Mrs. Charles Modini-Wood, their son and daughters, the Misses Wood, occupied a box at the Orpheum last week.

Miss Lowry Returns.

Miss Draxy Lowry, who has been visiting relatives and friends in Middleton, Idaho, for the last year, returned home yesterday.

Wed at Santa Barbara.

The many friends of Miss Maud Hynes of Shatto Place and S. O'Hearn of the Union League Club will be surprised to learn that they slipped away and were quietly married in the Old Mission at Santa Barbara last Wednesday morning. They will spend two weeks at Coronado, and upon their return will be at home to their friends at Hotel Hollywood after December 1.

Evening Reception.

Stephen Korwin Szymanowsky was tendered a reception at the home of Dr. and Mrs. C. A. Whiting, No. 1215 Fair Oaks avenue, South Pasadena, on the evening of October 30, in honor of his twenty-first anniversary as an American citizen. The decorations were suggestive of the spirit of the occasion, the residence being adorned in red, white and blue, and "Old Glory" was intertwined with smilax, ferns and flowers. Before the serving of refreshments by prettily gowned P.C.O. students, a programme of literary merit was rendered. Dr. Ferrand sang a solo; Dr. Grace Shilling spoke on the "Value of Friendship;" Miss Gaylord gave a solo on the violin;



Miss Helen Harting,
who will become the bride of Edwa... Rico on the twenty-fourth inst.

"The Exclusive Specialty House for Feminine Apparel"

251-255 South Broadway

Myer Siegel & Co.

ANNOUNCE

For Tomorrow, Monday, Nov. 8th.

Two Extraordinary Special Values

IN

WOMEN'S AND MISSES'

Street Dresses

AND

Party Frocks

Lot No. 1--35 Dresses
In trotteur braided, embroidered and coat styles.
Value none less $25.00 and up to $32.50.
Special on Monday at $19.75

Lot No. 2--40 Dresses
In street and pastel shades — exquisite creations.
Value none less $33.50 and up to $48.50.
Special on Monday at $25.00

WE believe and are confident that you will share what's in our opinion, that these two assortments in DRESSES are the best VALUES offered. To this extent we invite your critical inspection. All materials. All styles. All colors are represented.

Tailor-Made Suits

Unexcelled Values at . . . $32.50

Aristocratic Models at . . . $40.00

Suits equal to the best made-to-order, yet with more style, dash and in unrestricted choice. All favored cloths, weaves, colors are represented. All materials. All styles. All colors are represented.

For Mourning Wear

We show large variety in black suits, black dresses, black waists, separate coats, etc. Strictly tailored models and severe and daring possibilities—all sizes at all popular prices.

Outer Apparel For Misses & Children

In completeness of variety, individuality, correctness of style, latest weaves, newest fashion, no other store can compare with Siegel's. This applies to everything in

Clothing & Millinery

Coats, Suits, Dresses, Dancing Frocks, Capes, Hats and Bonnets.

Myer Siegel & Co.

251-255 South Broadway

"The Exclusive Specialty House for Feminine Apparel"

New Things In Jet
Pendants
Hat Pins
Necklaces
Chains
Barrettes
Combs



Weaver-Jackson Co.
Largest Hair Store and Toilet Parlors in the West
443 South Broadway

NEW
3 Stem Switches
For the Mop Hair Dress
Special $6.95

These switches are extra heavy and large and of specially selected human hair. They are mounted in three separate stems—and come in all shades, so we can match any hair perfectly—exceptional values at $6.95.

Society.

(Continued from Third Page.)

"The Relation of Professional Schools to Modern Society," was presented by Dr. C. A. Phinney; a piano solo was played by Miss Tillie Burns; "Mr. Szymanowsky and the College," Miss Stillman; vocal solo, Mrs. F. A. Dorn; Mrs. Thurman told of "The True Man the Citizen of the World;" Charles Hendrick, vocal solo; "Our American Citizens of Foreign Birth," Mr. Szymanowsky.

Bridge Whist.

A bridge whist party was given by Mrs. William Read and Mrs. Frank Harbert yesterday afternoon at the home of the former, No. 1131 South Hope street. Tea was served later at the Alexandria, where a mound of violets graced the center of the table, and favors were corsage bouquets of the same flower. The home was enlivened by yellow chrysanthemums and ferns, and tables were arranged for Mmes. J. C. Brown, George Hale, Robert Hardy, H. J. Butterworth, Benton Flood, Frank McArthur, Russell Hornung, M. H. Hawkins, Harry Brown, Nellie Meigs and the Misses Jane Humphries, Ethel Sage and Belle Chilton.

From Mackinac.

Mr. and Mrs. C. L. Ames and their daughter, Mrs. Revel Lindsay English, No. 237 Palmetto Drive, returned Friday from a three months' trip spent at Mackinac Island and Chicago.

Candy Pull.

Mrs. C. H. Howse, No. 227 North Matthew street, entertained with a candy pull in their garage in honor of her son, Thatcher, Saturday evening. Japanese lanterns were used for lighting the building. The guests present were Homer Davenport, Robert Lacey, John and Phillip Chapman, Wade Fallis, Robert Hill, Earl Hedderick and Phillip Stanley.

Dancing Party.

Mrs. Nellie Meigs entertained with a dancing party in the ballroom of the Hotel New Maryton, Friday evening. Japanese decorations were used, and they were especially attractive. Suspended from the ceiling was a large Japanese umbrella. Many tiny lanterns, concealed in which were tiny electric bulbs, hung from this and larger lanterns hung on the other electric lights in the room.

From Texas.

Mr. and Mrs. H. D. Thomson and little daughter, who have been living in San Antonio, Tex., for the last three years, are guests of Mr. Thomson's sister, Mrs. J. L. Boyle of No. 607 Carondelet street.

Guests at Jones Residence.

Mr. and Mrs. Frank Reilley of Buffalo, N. Y., arrived in Los Angeles yesterday and are guests at the home of Dr. and Mrs. C. B. Jones of Gramercy Place. Mr. and Mrs. Reilley will remain for the winter.

At Seashore.

Mrs. G. S. Barnes of this city are domiciled at Hotel Virginia.

Two Months' Visit.

Mrs. M. S. Taylor of No. 2530 Fourth avenue has returned from a two months' visit in Seattle.

Luncheon at Beach.

Mr. and Mrs. S. F. Johnson and Miss Jennie Donaldson of this city lunched at Hotel Virginia, Long Beach, last week.

Entertained Informally.

Miss Alice Dodge, daughter of Mr. and Mrs. Jonathan S. Dodge, entertained informally at her home, Friday evening, No. 2413 Western avenue. All appointments were in yellow and green. Games and music were enjoyed until a late hour, when an elaborate collation was served. About fifty guests were present.

"Five Hundred" Party.

Frank Jones entertained with a Five Hundred party in the parlors of Hotel Pleasanton, No. 1129 South Grand avenue, Thursday evening. Yellow chrysanthemums, combined with asparagus plumosus, were used artistically in decorations. Prizes were captured by Mrs. L. Hall, a cut-glass nappy, and Nelson Lally, a wedgewood stein. Tables were arranged for fifty guests. Light refreshments were served.

From San Francisco.

Mr. and Mrs. Harry Brown have returned from an extended visit to San Francisco and other northern points.

Surprise Party.

Mrs. Walter Dickson Gibbs, No. 1241 West Thirty-seventh Drive, entertained last evening with a surprise party in celebration of the birthday anniversary of her husband. The evening was in the nature of a "Hoosier school party," and the guests were dressed as children. An interesting programme was in charge of Mrs. Sprecher, Mrs. Gibbs, Mr. and Mrs. Parker, Mrs. La Fon and Mrs. Woodley. The guests were Mr. and Mrs. E. H. Hartley, Mr. and Mrs. J. G. La Fon, Mr. and Mrs. James Sprecher, Mr. and Mrs. Charles Gibson, Mr. and Mrs. Robert Woodley, Mr. and Mrs. John Rendler, Mr. and Mrs. I. M. Hollingsworth, Mr. and Mrs. Bailey Parker, Dr. and Mrs. C. B. Walsworth, Mr. and Mrs. Fred Mallard, Mr. and Mrs. Haskell, Mr. and Mrs. Calven Hunter, Mrs. A. Egan, Mrs. Jennie B. Walsworth, Mrs. Burnham, Mrs. Louise Hubbard, Jack Wells, Paul Overton and Miss Ethel West.

Tea Party.

Mrs. J. F. Bumiller, No. 526 Sunset boulevard, entertained with a tea party Friday afternoon to which about 250 guests were invited. Chrysanthemums and greenery were used in profusion in decorating. The hostess was assisted in receiving by Mrs. Bumiller-Hickey, Mrs. A. B. McCutcheon, Mrs. Max Chapman, Mrs. Ward Chapman, Mrs. B. J. Johnson, Mrs. E. P. Johnson, Jr., Mrs. Charles H. Dick, Mrs. Walter G. Barnwell, Mrs. Bruce Weatherby, Mrs. John K. Urmston, Mrs. Henry Morris, Mrs. William L. Valentine, Mrs. Edwin S. Hill, Mrs. Margaret Worsham, Mrs. Glen Spence, Mrs. E. B. Grandin, Mrs. E. O. Robinson, Mrs. Howard Squires, Miss Sadie Johnson and Miss Helen Worsham.

Informal Reception.

Mr. Irvin S. Chapman and Mrs. Henry J. Martin entertained seventy-five guests with an informal reception yesterday afternoon at Mrs. Chapman's home, No. 837 Grand View avenue. The affair was in compliment to Mrs. Martin's sister, Mrs. Frank J. Woodward, of Berkeley, and Mrs. C. T. Mills.

Mrs. Everhardy Hostess.

Mrs. M. W. Everhardy of No. 1401 Alvarado Terrace entertained with a card party and Dutch supper one day last week. Roses and acacia blossoms were combined in decorating.

Wedding Announcement.

Announcement is made of the marriage of Miss Elizabeth Wardwell and Bruce Cregar, which was solemnized Wednesday at the home of the bride's sister, Mrs. Leo Wilke, No. 621 West Forty-third street, Rev. A. G. L. Trew officiating. The wedding music was in charge of Miss Louise Vogt and G. L. Truth. Mr. and Mrs. Leo Wilke stood with the couple as best man and matron or honor. The bride wore a dainty creation of white satin, and Mrs. Wilke was attired in white chiffon over blue silk.

The decorations for the living room and den were in white and green, and during the service the couple stood beneath a canopy of white blossoms and greenery. The bride's table in the dining-room was massed with violets.

Upon their return from San Francisco, Mr. and Mrs. Chegar will reside in Pasadena, where they will remain until the completion of their own home in this city.

Thursday Whist Club.

Members of the Thursday Whist Club were guests of Mrs. J. M. Glidden last week. Mrs. Glidden entertained her guests at the home of Mrs. Charles A. Gibson, No. 1280 West Thirty-seventh place. The guests were Mrs. Robert Woodley, Mrs. E. J. La Fon, Mrs. L. C. Barnham, Mrs. L. Sommers, Mrs. A. M. Griffin, Mrs. J. A. McConnell, Mrs. Charles A. Dryden, Mrs. J. Sessler, Mrs. H. Tweedy, Mrs. Samuel Brice, Mrs. McCann, Mrs. John Brice, Mrs. J. M. Mendler and Mrs. W. D. Gibbs.

Wedding Anniversary.

Mr. and Mrs. Sidney N. Reeve, the latter formerly Miss Mary Widney, whose wedding last winter will be remembered as one of the notable events of the season, entertained Friday evening at their home, No. 2954 Roxbury street, in celebration of their first wedding anniversary. The decirations were carried out as far as possible like those used at the wedding. The guests included Mr. and Mrs. George B. Reeve, Mr. and Mrs. William W. Widney, Mr. and Mrs. J. W. Gillette, Mr. and Mrs. Asa Hall, Mr. and Mrs. William H. Bullen, Mr. and Mrs. Paul Pauly, Mr. and Mrs. Herbert Howard, Mr. and March Shelton, Mr. and Mrs. Albert Lee Stephens, Miss Katherine Widney, Miss Grace Norton, Miss Margaret Bullen, Miss Elizabeth Pauly; Almon Hall, Erwin Widney, Howard Bullen, Joseph Widney and Peter Bullen.

At Home.

Mr. and Mrs. Abner L. Ross and son, Rugby, together with their granddaughter, Corinne Ross Harris, have returned from a three months' tour through the East. They spent six weeks at Deer Lodge, Tenn. Mrs. Ross will be at home at No. 1006 Alvarado street, the first and third Fridays, Mrs. Gertrude Ross Harris is still in Europe, and will remain in Berlin for some time, where she is studying music.

Mrs. McAllister Hostess.

One of the most delightful of yesterday's functions was the luncheon presided over by Mrs. J. W. McAllister of No. 1324 West Sixth street. The affair was planned as a courtesy to Mrs. Henry D. Thompson of San Antonio, Tex., who is the house guest of her sister, Mrs. John L. Boyle, No 607 Carondelet street. The table centerpiece was a pretty arrangement in roses in a silver tray, and covers were laid for Mrs. Willetts J. Hole, Mrs. C. Q. Stanton, Mrs. Henry D. Thompson, Mrs. J. L. Boyle, Mrs. B. L. Vickrey, Mrs. West Hughes, Mrs. Frank B. Walsh, Mrs. William S. Bartlett, Mrs. Simon Maier, Mme. Thompson and Miss Annie Ward.

ELABORATE CARD PARTY.

Ladies Respond to Plan to Raise Funds for Scholarship Fund—Has Many Benefits.

One of the most helpful movements in which the women of Los Angeles have interested themselves is in the Scholarship Plan—an organized effort to provide means for the education of children, who, otherwise, would be compelled to work for needy parents.

When a child under 14 years of age is found working bravely to assist a widowed mother and perhaps a number of smaller children, the situation appeals to sympathy. Often the family is too proud to accept charity, or is ignorant or indifferent to the injustice of depriving the child of school advantages. In many instances the parents were difficult to reach until the Scholarship Plan was evolved.

Under the child labor law no child under 14 years of age is permitted to work without a permit from the Juvenile Court, and the knowledge that the Scholarship Plan stands ready, with definite and substantial help, has been of great assistance to the court.

The scholarship amounts to $156 a year for each child, and is paid in weekly installments, provided that the recipient has been faithful in attendance at school, and has made good use of opportunities. Most of the clubs of the city, and several church organizations, have pledged themselves to one or more scholarships, and several women of wealth have each subscribed an entire scholarship for next year.

The plan of giving a mammoth card party for the purpose of raising funds for the many-needed scholarships was the idea of Mrs. Charles B. Nichols, and through her indefatigable efforts is sure to be a success, when held in the assembly rooms next Tuesday afternoon at 2 o'clock.

Ladies of the city have responded generously to the request to participate in this function. Many have reserved rooms or a number of tables, and are giving private parties. Among these are Mrs. Frank O. Vickery and Mrs. George Kress, who will occupy two parlors; Mrs. E. J. Brent, party of sixteen; Mrs. Dillingham O'Daniel, party of twelve; Mrs. R. W. Bresee, party of twenty; Mrs. E. T. Sherer, party of sixteen; Mrs. H. C. MacGinnis, party of sixteen; Mrs. George W. Walker, party of eight; Mrs. H. C. Breeden, party of eight; Mrs. H. B. Cass, party of forty guests, and other parties will be given by Mrs. W. T. Calderwood, the Misses Dent, the Magnolia Club, Mrs. W. T. Covington, Mrs. Magauran and others.

The following ladies have been appointed as the Executive Committee for the card party: Mrs. Randall Hutchinson, Mrs. C. B. Nichols, Mrs. Leon F. Moss, Mrs. O. P. Clark, Mrs. George W. Jordan, Mrs. M. E. Strohm, Mrs. Egelhoff Rundell, Mrs. R. H. Cass, Mrs. Frank Phelps, the Misses Dent, Mrs. O. Shepherd Barnum, Mrs. Morris Albee, Mrs. Frank O. Vickery, Mrs. Phillip D. Wilson, Mrs. Oliver Bryant, Mrs. J. T. Fitzgerald, Mrs. Cora Lewis, Mrs. Frank B. Long, Mrs. H. Morris, Mrs. G. F. Conant and Mrs. George W. Kress.

Light refreshments will be served, and a number of handsome prizes have been offered by interested parties.

OUT-OF-TOWN SOCIETY

Pasadena.

NOTABLE among social functions of the week was the gathering of 300 of the Valley Hunt Club members and friends at the clubhouse Wednesday evening, when "Founder's Day" was appropriately celebrated. Golden brown chrysanthemums were used in profusion in decorating. Charles Frederick Holder, Charles D. Daggett, Dr. F. F. Rowland and Mrs. Charles D. Daggett described a series of lantern slide pictures depicting scenes of early club days and after this programme refreshments were served in the dining-room. The table

N. B. Blackstone Co.
DRY GOODS
East Side of Broadway, Between Third and Fourth Sts.

Millinery Exclusiveness

IT IS THE POLICY OF THIS MILLINERY DEPARTMENT TO SHOW ONLY HIGH CLASS MERCHANDISE. WE HAVE PLACED OUR STANDARD HIGH AND ARE AIMING TO SUSTAIN IT IN EVERY PARTICULAR—IN STYLE, IN EXCLUSIVENESS, IN VARIETIES SHOWN, MATERIALS EMPLOYED AND IN WORKMANSHIP.

WE ASK YOU TO VIEW OUR PRESENT EXHIBIT CAREFULLY, IMPARTIALLY; COMPARE ASSORTMENTS AND VALUES WITH THE BEST IN ALL THE SOUTHWEST.

MONDAY WE WILL DISPLAY AN UNUSUALLY INTERESTING COLLECTION OF:

Evening Hats, Fur Turbans and Untrimmed Shapes All at Popular Prices

—Second Floor—

Furs of Quality

At Popular Prices

EVEN THOUGH OUR FURS ARE THE BEST THE MARKET AFFORDS, OUR PRICES ARE NO HIGHER THAN MOST STORES ASK FOR ORDINARY FURS.

AT NO OTHER PLACE WILL YOU FIND SUCH ASSORTMENTS, OR NEWER OR BETTER STYLES. FURTHERMORE WE GUARANTEE EVERY PIECE TO BE EXACTLY AS REPRESENTED—AND A BLACKSTONE GUARANTEE IS A REAL GUARANTEE. WE SHOW FURS AT EVERY PRICE, BEGINNING AT

$5.00 and on up to $600.00

—Second Floor—

Exceptional Sale Dress Silk

$2.50 Diagonal Shantungs $2.00

FIFTEEN PIECES OF 27-INCH PURE SILK DIAGONAL SHANTUNG ARE LISTED TO GO TOMORROW AT A SAVING OF FIFTY CENTS A YARD.

IT'S THE SEASON'S MOST POPULAR SILK FABRIC FOR TAILORED SUITS AND SEPARATE COATS; HEAVY, RICH MATERIAL, WOVEN IN THE WIDE WALE DIAGONAL EFFECT.

Colors: Areo, old blue, bisque, stone, lizard, dove, ashes of rose, catawba, marine, wistaria and hyacinth, in plain colors and a variety of two-toned effects. Actual $2.50 quality at yard $2.00.

—Main Floor—

Fancywork Novelties

Saxonia Braid Work

Lovers of fancy work will appreciate this new line of stamped articles for the Saxonia braid work. It's simple, easily done and astonishingly effective.

THERE ARE PILLOWS, TIE AND TOWEL RACKS, CALENDERS, COLLAPSIBLE WORK BASKETS, FANCY BAGS, HAIR RECEIVERS, ETC., ETC., BUYABLE SINGLY OR IN COMPLETE SETS.

Stamped Shirt Waists

$2.25 Patterns $1.25

FOR QUICK CLEARANCE WE HAVE REPRICED SEVERAL DOZEN STAMPED WAIST PATTERNS FOR TOMORROW'S VISITORS. MATERIALS ARE DIMITY MADRAS IN A VARIETY OF PRETTY STRIPED EFFECTS, ALL STAMPED READY FOR THE NEEDLE. ACTUAL $2.25 PATTERNS AT $1.25.

—Art Dept., Third Floor—

Monday Neckwear Special

50c Novelties 35c

EMBROIDERED GIBSON COLLARS OF PLAIN OR FANCY LINEN OR WHITE NET, EMBROIDERED IN COLORS; 50c VALUES.

JABOTS AND BOWS OF LAWN, LACE AND NET; WHITE OR COLORS; 50c VALUES.

LAUNDERED DUTCH COLLARS EMBROIDERED IN WHITE OR COLORS; 50c VALUES.

WASHABLE ASCOTS IN FANCY COLORS; 50c VALUES.

TAILORED SILK STOCKS WITH FOUR-IN-HANDS OR BOWS, FANCY COLORS; 50c VALUES.

Choice Monday 35c

—Main Floor—

Holiday Showing of Real Laces

AT THE LACE DEPARTMENT MONDAY THERE WILL BE AN INTERESTING EXHIBIT OF REAL LACES. DUCHESS AND ROSE POINT COMBINATIONS IN BANDS, EDGES AND MOTIFS; FRENCH AND BABY IRISH CROCHET IN WIDE AND NARROW BANDS AND EDGES, BEADINGS, INSERTIONS, AND ROPE GARNITURES, ESPECIALLY FOR COAT AND CAPE TRIMMINGS. THESE LATTER MAY BE DYED IN ANY COLOR TO MATCH THE GOWN. YOU'LL ENJOY LOOKING THROUGH THE NEW LINE.

N. B. Blackstone Co.
DRY GOODS
East Side of Broadway, Between Third and Fourth Sts.

Modart Front Lace Corsets

BEFORE PURCHASING YOUR FALL GOWN, WE WOULD STRONGLY RECOMMEND THAT YOU PROVIDE YOURSELF WITH A "MODART" FRONT LACING CORSET.

WHETHER YOU ARE OF SLENDER BUILD OR INCLINED TO STOUTNESS, THERE IS A "MODART" MODEL TO SUIT YOUR FIGURE. THE "MODART" SUPPORTS THE ENTIRE FIGURE WITHOUT COMPRESSION, COMFORTABLY. INVESTIGATE THE "MODART."

—Third Floor—

Important!

Autumn Apparel At Half or Near It

If there's any doubt in your mind concerning the values we offer tomorrow in Suits, Dresses and Wraps, we can do no more than to urge you to come to this second floor department and judge for yourself—give us only the opportunity of proving our claim. The price reductions and savings are bona fide. And where's the woman who would not embrace the opportunity to save from $10.00 to $25.00 on her purchase?

Suits Worth to $50.00 at . . . $25

TWO AND THREE-PIECE TAILORED SUITS MODELED AFTER NEW AUTUMN DESIGNS; THE CORRECT LENGTH COATS, THE MOST MODERN SKIRT IDEAS, PERFECTLY TAILORED AND FINISHED. BROADCLOTH, SERGES, DIAGONALS, HOMESPUNS AND A WIDE RANGE OF FANCY SUITINGS. NEARLY EVERY CORRECT FALL COLOR IS REPRESENTED AS WELL AS BLACK. AND THERE ARE PLENTY TO GO ROUND, IF YOU COME EARLY.

VALUES UP TO $50.00.
SALE PRICE *$25.00*

Dresses Worth Up to $50.00 at $25

One-piece and coat dresses of the most fashionable types, beautifully made and decorated after the most approved fashion ideas of Henrietta cloth, chiffon broadcloth, light-weight diagonals, serges, Prunellas, silk moires, taffetas, messalines and foulards.

SOME ARE MADE WITH THE PANEL FRONT AND SLEEVES ELABORATELY BRAIDED WITH THE NEW RAT-TAIL BRAID. OTHER SPECIMENS ARE TRIMMED WITH GOLD LACE, FILET YOKE AND COLLAR AND NET BODICE. ALL ARE STRICTLY HIGH-CLASS IN EVERY PARTICULAR. VALUES RANGE FROM $35.00 TO $50.00.
SALE PRICE *$25.00*

Capes Worth Up to $35.00 at $25

Capes for afternoon or evening wear, of imported chiffon broadcloth. Included in the lot are many of the popular "Carmen" capes that the eastern fashion centers have gone into ecstacies over. All the popular pastel colors and street shades are here to choose from. Values to $35.00 at.. *$25.00*

Coats Worth Up to $50.00 at $25

Storm coats, auto coats and street coats of plain broadcloth, fancy mixed coatings and fine Worumbo coverts. Blacks, tans and odd mixtures that represent fashion at her best. Coats are here that you'll not duplicate in town under $50.00.
Sale price *$25.00*

—Second Floor—

Specials in "Onyx" Silk Hose

$3.00 BLACK SILK HOSE EMBROIDERED IN COLORS.. DEEP GARTER TOPS.
PAIR *$2.00*

$3.50 BLACK SILK HOSE EMBROIDERED IN EITHER BLACK OR COLORS. NEW, HANDSOME.
PAIR *$2.50*

BLACK SILK HOSE WITH LISLE FLARE TOP AND LISLE SOLE. EXTRA VALUE AT *$1.75*

BLACK OR COLORED SILK HOSE, ALL SILK OR LISLE SOLES. EXTRA VALUE, PAIR *$1.50*

$1.50 SILK HOSE IN BLACK OR COLORS OR WHITE. SPECIALLY PRICED FOR MONDAY,
PAIR *$1.25*

—Main Floor—

N. B. Blackstone Co.
DRY GOODS
East Side of Broadway, Between Third and [illegible]

Misses' Suits $16.50 a[illegible]

The same care, as to style and materials, is [illegible] selecting our misses' suits as is taken in buying [illegible] grown-ups.

This is no side issue with us, it's one [illegible] important departments.

HUNDREDS OF THE SMARTEST AUTUMN [illegible] HERE THIS WEEK FOR YOUR INSPECTION; [illegible] WORTHY COLOR AND MATERIAL IS [illegible]

Nobby Suits Up From $16.50

One-Piece Dresses Up From $10.00

SMALL WOMEN WILL FIND LITTLE DIFFICULTY [illegible] FITTED AT THIS DEPARTMENT.

Children's Winter Co[illegible]

$5.00 to $15.00

DOZENS OF SMART STYLED CLOTH COATS [illegible] DREN FROM 2 TO 14 YEARS WILL GET FIRST [illegible] ING TOMORROW. SOME OF THEM ARE FU[illegible] ORED STYLES, OTHERS NEATLY TRIMM[illegible] BRAIDS OR TAILOR STITCHING, VELVET [illegible] ETC. ALL COLORS INCLUDING THE POPU[illegible] DINALS. PRICES $5.00, $6.00, $7.50, $10.00 AND

Children's Felt Hats

CHILDREN'S PRETTY FELT HATS IN A DOZEN [illegible] ORED STYLES; ALL COLORS, $1.50 TO $2.[illegible]
CHILDREN'S HANDSOMELY TRIMMED FELT [illegible] WANTED COLORS, $4.50 TO $6.00.

—Third Floor—

Worthy Rugs for Le[illegible]

Wool Brussels Rugs Reduced

$20.00, 9x12 WOOL BRUSSELS RUGS .....
$18.00, 9x12 WOOL BRUSSELS RUGS .....
$15.00, 8-3x10-6 WOOL BRUSSELS RUGS .....

French Wiltons $55.00

WE HAVE JUST ADDED A NUMBER OF [illegible] 9x12 FRENCH WILTON RUGS TO OUR [illegible] FECT BEAUTIES. SPECIALLY PRICED, EA[illegible]

—Fourth Floor—

Tapestry Table Covers at [illegible]

FIFTY BEAUTIFUL TAPESTRY TABLE COV[illegible] LISTED TO GO TOMORROW AT JUST HA[illegible] SIZES FOR ANY TABLE FROM THE SMALLE[illegible] TO THE LARGEST DINING-ROOM TABLE.

$3.00 COVERS ..... *$1.50* $5.00 COVERS AT [illegible]

—Fourth Floor—

$8.50 Portieres at $5.00 P[illegible]

A LARGE VARIETY OF NEW AND HANDSOME [illegible] WILL BE OFFERED TOMORROW AT THE [illegible] DUCTION; FULL LINE OF COLORS BUT [illegible] PAIR OF A KIND. $8.50 VALUES AT $5.00.

—Fourth Floor—

Bedding Values Worth Wh[illegible]

$4.00 WHITE BLANKETS, 11-4 SIZE AT .....
$5.50 GRAY WOOL BLANKETS, 11-4 SIZE AT .....
$7.50 STEAMER RUGS, ASSORTED COLORS AT .....
WRAPPER BLANKETS IN A CHOICE LOT OF [illegible] AT .....
$4.50 SATEEN COVERED DOWN COMFORTS AT .....
$5.00 SILKOLINE COVERED WOOL-FILLED COM[illegible]

—Fourth Floor—

Autumn Tub Goods

Mercerized Poplins 30c

THESE POPLINS ARE DESIGNED ESPECIALLY [illegible] COAT SUITS AND SEPARATE SKIRTS. YOU [illegible] THEM. COLORS ARE:
NAVY, OLD BLUE, CEDAR, TAN, SEAL AND [illegible] BROWN, LAVENDER, WINE, OLIVE AND BLA[illegible]

New Waist Piques 50c

A NEW LOT OF SOFT FINISHED WHITE PIQ[illegible] THEIR INITIAL BOW TOMORROW. THEY [illegible] STRIPES AND CHECKS COMBINED WITH [illegible] ERED FIGURES IN NEAT DESIGNS FOR [illegible] WAISTS, YARD 50c.

Flanneletles 15c

PERSIAN, JAPANESE AND NEAT FLORAL FIGU[illegible] ENDLESS ARRAY OF PRETTY COLOR COM[illegible] SUITABLE FOR HOUSE GARMENTS OF ALL YARD 15c.

Novelty Ribbons

25c to $1.50 Yard

FOR SASHES, HAIR RIBBONS AND CHRISTMAS WORK, WE ARE SHOWING AN ALMOST [illegible] VARIETY OF ENTIRELY NEW RIBBONS [illegible] PRINTED POMPADOURS AND DRESDENS AND COLORED MOIRE ANTIQUES. ALL WIDTHS AND PRICE FROM $1.50 yard to 25c.

Children's Outing Flannel G[illegible] and Petticoats

CHILDREN'S NIGHT GOWNS OF NICE, SOFT, WH[illegible] ING FLANNEL, PLAIN COLORS OR STRIPES [illegible] 75c AND 50c.
CHILDREN'S OUTING FLANNEL PETTICOATS [illegible] COLORS OR FANCY STRIPES AT 65c, 50c AND

—Third Floor—

WOMEN'S WEAR EXCLUSIVELY.
LOS ANGELES.

TERRILL

Ask attention to the collection of

Fine Hand Tucked and E[illegible] ered Batiste Blouses [illegible]
$10.50 to $27.50 each

These are the latest French and Austrian [illegible]

749-751 South Broadway At E[illegible]

Picture Hats . . .

Go to Mrs. N. E. S[illegible]

619 South Broadway—This [illegible] for Beautiful Picture Hats
Smart Turbans for stree[illegible]

another adv. in the Section.

F. W. Robinson Company
Boston Dry Goods Store
235-237-239 So. Broadway
234-244 So. Hill St.

High grade undermuslins near half

Style changes in the finer grades of undermuslins come as frequently as in outer apparel. The makers who supply our regular stocks recently closed out to us the sample lines from which they sold their Fall and Winter goods—they have to make an early clean-up so as to have their Spring lines marketed by January first. We own these sample garments at little above half the prices their duplicates brought. The saving is yours.



Make use of our Mail Order Dept.

$ 2.00 SKIRTS	$1.25	75c DRAWERS	45c	$ 1.50 GOWNS	90c	$1.00 CORSET COVERS	50c
$ 2.50 SKIRTS	$1.50	$1.25 DRAWERS	75c	$ 2.00 GOWNS	$1.10	$1.25 CORSET COVERS	65c
$ 3.50 SKIRTS	$2.00	$1.50 DRAWERS	90c	$ 3.00 GOWNS	$1.50	$1.50 CORSET COVERS	90c
$ 4.50 SKIRTS	$2.50	$2.00 DRAWERS	$1.10	$ 3.50 GOWNS	$1.75	$2.00 CORSET COVERS	$1.10
$ 5.00 SKIRTS	$3.00	$2.50 DRAWERS	$1.50	$ 4.50 GOWNS	$2.50	$2.50 CORSET COVERS	$1.50
$ 7.50 SKIRTS	$5.00	$3.00 DRAWERS	$1.75	$ 5.00 GOWNS	$3.00	$3.50 CORSET COVERS	$2.00
$10.00 SKIRTS	$6.00	$4.50 DRAWERS	$2.50	$ 7.50 GOWNS	$5.00	$4.50 CORSET COVERS	$2.50
$12.00 SKIRTS	$7.50	$5.00 DRAWERS	$3.00	$10.00 GOWNS	$6.00	$5.00 CORSET COVERS	$3.00
$15.00 SKIRTS	$9.00	$7.50 DRAWERS	$4.50	$12.00 GOWNS	$8.00	$7.50 CORSET COVERS	$4.50
$20.00 SKIRTS	$12.00						
$25.00 SKIRTS	$13.50						

Combinations..... 90c
Combinations..... $1.25
Combinations..... $2.50
Combinations..... $4.50

$2.50 Princess Slips $1.50, and so on up to $15 garments for $3.

The collection of drawers includes many in extra sizes—75c and $1 qualities at fifty cents and $2 and $2.50 values at $1.25. And there are plenty of skirt and drawer combinations in the lot.

Art goods enticingly priced

...ridance prices on several odd pieces, including some choice ...of Majolica ware, French porcelain ornaments, Austrian vases, ...candelabra and Venetian liquor sets.
...50 each; were $12.50 to $22.50.

...ainted china bread and butter ...size, 6 inch—decorated with ...miniature and flowers, excellent ...60c each.
...paperweight with pencil attach- ...most convenient article for the ...telephone table; $1 each.
...and brass smoking sets—four ...including tray—$1 for the set.
...baby pillows of white linen with ...work centers, lined with pink ...and filled with silk floss, 75c.
...Hungarian centerpieces, ...broidered in dainty shades of ...rose and brown on cream linen ...finished with fringe—size 34 ...each.

Guest towels best of huck toweling, both fancy and plain designs, stamped to embroider—50c each.
Large face towels—best huck toweling fancy or plain designs—stamped to embroider—$1.15 each.
We have a most complete stock of pillow covers, centerpieces, library scarfs, etc., stamped for embroidering—many in exclusive designs—65c to $2 each.
Our stocks of brass goods, pictures, cut glass, Cluny laces, ribbon and cretonne novelties, etc., are now complete for the holiday shopper, unique, dainty and rare articles, found nowhere else in such variety. (Third Floor.)

$6.50 and $7.50 Curtains $5

Noteworthy reductions on curtains that are worthy a place in the best of homes. The assortment includes various handsome designs in Battenberg curtains, Arabian net curtains, trimmed with Cluny lace insertions and edges, and Irish Point lace curtains in white and ecru. All in standard width and 2 1-2 yards long. Choice of the lot at $5 a pr.

Radically reduced prices on a lot of double-sided table covers of various sizes. Many different color combinations. All fringed all around. Some for as little as 50c.

36-inch Monks' cloth for pillow tops and side drapes—brown, red, blue, olive and natural shades—40c a yard.

36-inch Chateau Reps in many new shades and designs, reduced from 50c to 40c a yard.

36-inch fancy cretonnes for side drapes, bed sets, couch covers, etc., in dainty shades of blue, pink, green and yellow, for 25c a yard.

A 32-inch Florentine cretonne in all shades at 20c a yard.

32-inch raw silk in blue, green, cream, white, yellow and red, cut from 85c to 75c a yard.

30-inch drapery silks in a few desirable colors that sold for $1 a yard have been reduced to 60c. (Third Floor.)

Unmatchable values in bedding

With offerings of this character coming when the need is greatest it is no wonder we are doing a tremendous bedding business.

$6 heavy white wool blankets, eleven-quarter size, with wide silk binding, $4.50.

Eleven-quarter blankets of fine white wool with just enough cotton in the warp to prevent shrinking when washed—$7 values, now $5.

Eleven-quarter blankets of fine white wool — absolutely all wool — with three-inch silk binding, trebly stitched, cut from $12.50 to $9.50.

Eleven-quarter blankets of fine white wool with about five per cent. cotton in the warp to prevent shrinking — $12 and $13 grades, $10 a pair.

Fine heavy white wool blankets in extra large size—80x90 inches—specially priced at $12 a pair.

Standard size comforters filled with excellent quality down and covered with best grade sateen in light dainty colorings—$8 values—now $6.

Same kind in size 6x7 feet, cut from $10 to $8.

Standard size comforters, filled with one sheet of carded lamb's wool, covered with fine silkoline and faced with 6-inch border of silk or satin, specially priced at $7.50.

Lamb's wool carded in sheets, size 6x7 ft.—the size required for making the large comforters—$2, $2.50 and $3 each.

Floss, felt and hair mattresses of the best grade—our own make, so we know what they are. (Third Floor.)

Ribbons near half



Here's a streak of luck for women who intend to make opera bags and other ribbon novelties for Christmas giving:

5-inch Dresden ribbons of the 60c grade at 35c a yard. And the 7 1-2 in. width—regularly $1.25—at 50c a yard.

(Just inside main entrance)

Decisive savings on domestic rugs

Domestic rugs of well-known merit at the lowest prices you have ever known their equals to sell for.

9x12-ft. imported Wilton rugs of the finest grade—and woven in one piece—sold throughout the United States at $55 and $60—our price $49.

9x12-ft. Wilton rugs—the Bigelow mills' best grade—in medallion and allover designs, at $35; elsewhere $42.50.

9x12-ft. Bigelow and Roxbury velvet rugs of the best quality in Oriental and medallion designs, $22.50; sold elsewhere at $27.50 and $30.

Same kind in size 8¼x10½-ft., at $20; elsewhere $22.50.

East Indian cocoa fiber rugs—artistic as well as serviceable rugs suitable for inside rooms, as well as porches—6x9 ft., at $12; 8x10-ft. size, $20; 9x12-ft. size, $24.

Double-sided Burmese rugs, suitable for dining-room or bedroom use—heavy, serviceable all-wool rugs in rich dark colorings—size 6x9 ft., at $7; 9x9 ft., at $9; 9x10½ ft., at $10; 9x12 ft., at $12.50.

Extra fine grade Wilton rugs, 36x63 inches, with heavy fringe—delft blue, green, tans, etc.—$8.50 values, here at $6.50.

Same kind in size 27x54 inches, $3.75; elsewhere, $4.50; size 18x36 inches, $2; elsewhere, $2.50.

Crex grass rugs radically reduced to insure their speedy clearance.

Towels

Two lots of towels at price-cuts that will force them out in one day.

20x38-inch hemstitched linen huck towels with damask figured borders — good heavy quality—cut from 35c to 25c each.

23x43-inch fine all-linen towel, hemstitched and with floral or conventional designs, reduced from 65c to 50c each.

Table linens at just half

People who want to make Christmas gifts of something useful will be interested in these offerings:

45x45-inch hemstitched linen tea cloths, with elaborate hand drawn-work designs and hand embroidery, cut from $30 to $15 each.

45x45-inch hemstitched linen tea cloths with hand drawn-work, reduced from $25 to $12.50 each.

Same sizes in less elaborate designs, cut from $20 to $10 each.

54x54-inch hemstitched and embroidered linen tea cloths, regularly $12, now $6 each. (Linen Dept., Main Floor.)

Society.

(Continued from Fourth Page.)

...ened with a basket of chry- ...and Mmes. E. R. Hull ...D. Daggett presided over ...cups. Dancing was enjoyed ...until a late hour.
...Mrs. Eugene E. Hewlett ...gave an elaborately ap- ...Friday evening. Covers ...for sixteen and the table was ...with a low bank of lilies of ...springing from a bed of ...Present were Mr. and Mrs. ... Mr. and Mrs. Harrison I. ... Mr. and Mrs. Charles D. ... Mr. and Mrs. Charles Crahn ... and Mrs. Samuel Cupples ... and Mrs. William Park, ... Howard Huntington, ... L. Atkinson of Lamanda ... a large reception Friday ... which was attended by ...Arcadia society people. Bruce ...Kinney spoke of the "Music ...Future," giving illustrative ...on the piano.
...E. Becker entertained Tues- ...a luncheon at her home, "The ...North Raymond avenue. Miss ...Tuell of Terre Haute, Ind., ...guest of honor. Covers were ...Mrs. Charles K. Alley, Hen- ...Mrs. John H. Pearman and ...Decker.
...H. Howard of South Oakland ...entertained a few friends at ...Friday afternoon. The bridge ...and the card tables were ar- ...beautifully decorated with ...and chrysanthemums, and ...games refreshments were ...served.
...Louise Crawford gave an in- ...Tuesday complimen- ...Miss Lois Barber of Oak- ...who has recently re- ...from an extended eastern trip. ...Mrs. Edward Halsted of North ...Raymond entertained thirty young ...at an informal tea Thursday ...afternoon.
...Mrs. W. K. Ross of North ...Raymond avenue gave an enjoyable ...dancing party Friday evening. ...The rooms were dotted with red ...carnations and the dancing room and ...hall were banked with palms. Those pres- ...ent were Estelle Ross, Marion ...Howland, Alice Steb- ...bins, Ethel Henderson, ...Alice Nottmeyer, ...Alva Borsen, Orville ...Randolph, Mr. and ...Mrs. ... of Miss Mabel ... Mrs. J. T. ... and Wistar Wil- ...announced. The date ...is set for January 1.
...Mr. and Mrs. W. D. ... reception at the ...home of the former, South Euclid avenue, Wednesday afternoon. The floral decorations were profuse, Maman Cochet roses and asparagus plumosus being used in the living-room and in the den masses of crimson chrysanthemums were banked about the fireplace and over the mantel. White chrysanthemums adorned the table in the dining-room where refreshments were served and where the chandeliers were draped with asparagus ferns. Unbonneted women assisting were Mmes. H. J. Royal, G. H. Woodbury, John Wadsworth and L. J. Reynolds. Miss Gertrude Spooner presided over the punch bowl. Miss Mary Stewart gave a group of readings for the entertainment of guests. There were 125 present.

Kenyon Warren of North Orange Grove avenue was pleasantly surprised Wednesday evening at his home by twenty of his friends coming in to help celebrate his birthday anniversary. Music, games and refreshments afforded entertainment.

Miss Gertrude Reineman entertained the Trinity Club Wednesday evening at her home on North Marengo avenue with an informal musicale. Among those furnishing instrumental and vocal numbers were Misses Martha Thompson, Louise Reineman, Harvey Will and Leonora Leiberg.

Mrs. George A. Gibbs of East California street entertained the Monday afternoon Club this week.

Mrs. Harriett Miller of East Villa street was the recipient of a pleasant surprise party Wednesday evening, when the members of the Lucky Thirteen Club and their husbands came in to help celebrate her birthday. Whist entertained the company, prizes being won by Mrs. Arthur Creller and R. T. Benedict. Those present were Mr. and Mrs. Frank Buchanan, Mr. and Mrs. Bert Brower, Mr. and Mrs. William Seamans, Mr. and Mrs. John H. Simpson, Mr. and Mrs. Theodore Hibbish, Mr. and Mrs. Harvey Steadman, Mr. and Mrs. R. T. Benedict, Mr. and Mrs. Harry Nichols, Mr. and Mrs. Arthur Creller, Mr. and Mrs. James Stuart, Mr. and Mrs. Frank Margadant, Mr. and Mrs. Joseph Margadant.

Mrs. J. L. Beck of North Pasadena avenue gave a pretty children's party Wednesday afternoon for her young grandson, Lewis Beck, who celebrated his birthday anniversary. All the decorations were in pink and white, candles, ribbons, favors and ornaments for the birthday cake being of rose color. Mrs. Beck was assisted by Mmes. Ray Jackson, Edna Beck and Mira Miller. Those present were Misses Flora Kaul, Margaret Downs, Helena Beck, Emma Adkins, Hazel Wilson, Gladys Beck, Masters Charles Harter, Junior Downs, Gordon Jackson, Glen Millard, George Tolman, Alfred and Charles Hart, Gilbert Graffman, Max Gartner and Roy Downs.

Mr. and Mrs. Guy H. Wood, who spent two weeks in San Diego, have returned to their home on North Los Robles avenue.

Mrs. Virgil Sutlig of North Orange Grove avenue gave a luncheon Wednesday, followed by bridge. Those present were Mmes. H. J. Tate, S. S. Wold, Fred Say, Beardsley, F. B. Simmons, P. H. Bangham and T. J. Nelson.

Mr. and Mrs. E. C. Robinson of State street are entertaining Mrs. Robinson's brother and his wife, Mr. and Mrs. T. H. B. McKnight of Pittsburgh.

Mr. and Mrs. Frank Patterson of Palmetto Drive will entertain this afternoon from 3 to 6 o'clock with a musical for which fifty invitations fere extended.

South Pasadena.

COMPLIMENTARY to her daughter, Mrs. Esther Anderson of Sioux City, Iowa, Mrs. L. P. Knous entertained informally Monday afternoon at her home, No. 1126 El Centro street. Another guest was Miss Josephine Richmond of Goldfield.

Mr. and Mrs. W. M. Milne, No. 1504 El Centro street, who spent three months in Japan, have returned home.

Mrs. Willis Blood was hostess to the Tuesday Afternoon Whist Club at her home, No. 1134 Mound avenue, when tables were arranged for twenty-four players. Guests included Mmes. R. B. Chapman, S. E. Burke, John Shenk, Jr., and Miss Esther Bedell of Los Angeles.

Mr. and Mrs. Ernest A. Owen, No. 1100 Garfield avenue, entertained with a dinner party Tuesday evening. Covers were laid for Mr. and Mrs. H. C. Prinz, Mr. and Mrs. Alber Dike, Mr. and Mrs. H. F. Ives and John S. Dalton.

Martin E. Briggs, who spent three months at Randolph, Vt., his former home, has returned.

Miss Laura Hoffman entertained recently with a dancing party at her home, No. 1129 Fair Oaks avenue. About thirty guest were present.

In honor of Miss Agnes Sutton, a much-féted bride-to-be, Mrs. Clinton L. Fennessey entertained with a musicale and miscellaneous shower, Wednesday afternoon, at No. 1807 Diamond avenue. There were vocal solos by Mrs. Louis Evans of Alhambra, Mrs. Alice Watson of Los Angeles and Miss Kathryn Cook, and violin numbers by James A. Rice. An elaborate collation was served. Guests included Mmes. E. T. Cook, Louis Luckel, Frank A. Stephens, David A. Vail, Mary Stringfellow, Charles E. Rhone, George Patterson, Norman F. Marsh, Walter Sebree, Ernest Sutton, E. T. Hobert, James Rice, Albert Judd, Morris Fennessey, Harry Gifford, T. W. Bishop, Wilfrid E. Shoebottom, B. F. Huntington, Charles H. Ehrhorn, and the Misses Bertha Moore, Florence Gifford and Helen Gilman.

Mrs. Louis Luckel has returned to No. 1824 Laurel street, after three months' absence.

Complimentary to Mrs. John Abramson, a singer of Los Angeles, Mrs. T. W. Bishop entertained with a luncheon Wednesday at her home on Meridian avenue.

In honor of the sixty-fifth wedding anniversary of Mr. and Mrs. Newton Webster of Pasadena, Mr. and Mrs. E. C. Webster entertained with a reception at their home, No. 325 Pasadena avenue, Friday evening.

A whist party was given by Mrs. George Bush at her home, No. 1511 El Centro street, Friday afternoon. Tables were arranged for Mmes. Robert Thompson, T. W. Bishop, Willis Blood, E. Maurice Crowe, Charles C. Hudson, B. F. Huntington, Edward C. Hobert, Otto F. Kuencer, Howard Kelley, Norman F. Marsh, Hartley C. Packer, D. F. Parks, George C. Patterson, Charles E. Rhone, Mary Stringfellow, Ernest V. Sutton, Harry Lord, Harry Gifford, Frank Cattern, Wilfrid Shoebottom and the Misses Agnes Sutton, Bertha Moore, Mamie Luce, Zara Anderson and Florence Gifford, and Mmes. Elmer Wellware and Roy Rose of Alhambra, Ralph W. Avery of Oxnard, Robert Hardy, Roy Rose and John W. Shenk, Jr.

Mrs. Frank A. Stephens, No. 1831 Laurel street, has returned from a month's visit to her sister in San Francisco.

Mr. and Mrs. Archie H. Elliott entertained in honor of the mail clerks and their wives of Pasadena Friday evening, at their home, No. 1306 Lyndon street.

Mr. and Mrs. Frank Williams entertained with a dinner party Friday evening at their home, corner of Fremont avenue and Huntington Drive. Covers were laid for ten.

Mrs. Hartley C. Packer, No. 1108 Fremont avenue, entertained with a tea Sunday evening in honor of her house guest, Mrs. J. Arthur Henly of Lawrence, Kan. Covers were also laid for Miss Floy Hill of Pasadena and Mr. and Mrs. George Bush.

Manhattan Beach.

MR. AND MRS. H. K. BENNETT entertained over Sunday Mr. and Mrs. William McMullin and son, Hugh, of Pomona, and Mr. and Mrs. R. Edmondson of Los Angeles.

J. Orr and family of Los Angeles are domiciled in the Bank's cottage for the winter.

C. A. Warren and family moved Tuesday to Glendale for the winter.

J. C. Campbell returned Monday from Mexico.

Cucamonga.

MISS MABLE E. WILLIAMS and W. Ellsworth Pyle were married at high noon on Wednesday at the home of the bride at North Cucamonga. Rev. S. S. Chaffe officiated. The bride was gowned in white silk mull taffeta and carried a shower of Cecile Bruner roses. While the wedding march from "Lohengrin" was played by Mrs. Ramsell the couple took their places under a large white bell, amid a profusion of flowers. Mildred Rowe, sister of the bride, acted as ring-bearer. After an elaborate breakfast the couple left on the afternoon train for a short trip. On their their return they will reside with the bride's mother for a time.

Balboa.

MRS. A. W. JACKSON has returned from Los Angeles, where she spent the past month visiting friends. While in the city she was a guest of honor at several luncheons and whist parties. Mr. and Mrs. Dan H. Jefferson came down with Mrs. Jackson today to stay over Sunday.

Mr. and Mrs. S. E. Gage have returned from the north.

Mr. and Mrs. Ina Hoffman, from Oklahoma, are occupying the Butler cottage on Central avenue.

Santa Monica.

AT THE meeting of the Women's Club Monday afternoon the programme consisted of a song recital given by Mrs. Edmond Shank of Los Angeles. The accompanist was A. Sessions. There was a large attendance of club members and guests.

Miss Gretchen Libby has returned to her home in Riverside, after having spent several days at the beach as the guest of Miss Grace Pierce.

Miss Ella Millen has returned to her seaside home, after a visit of several days with San Francisco friends.

Announcement was made Wednesday afternoon at a hearts party given by Mrs. W. S. Vawter of the approaching marriage of her niece, Miss Elizabeth Myers, to Frank J. Townsend of South Pasadena. The ceremony is to be performed at the Presbyterian Church on the 17th inst.

Mrs. R. M. Miller has returned after a visit of several months with relatives in Iowa.

Mrs. T. H. Dudley entertained Wednesday afternoon, her guests being the members of the Daughters of the American revolution.

Mrs. J. H. Crawford has returned from Sierra Madre, where she had been passing a few weeks for the benefit of her health.

J. H. Grigsby has returnd from Paso Robles, where he has been spending several days.

Mr. and Mrs. M. D. Gage have gone to their winter home in San Bernardino, where they will remain the next few months.

Mr. and Mrs. J. T. Kirk have returned to their home here after a vacation spent in and about San Francisco.

George Little of Sierra Vista has returned from his visit to Chicago, where he spent a month.

Dr. N. R. Smith has moved his family to Sherman, where they will reside during the winter.

Mrs. J. T. Connelly and Mrs. A. Busser spent the week at San Francisco and Fresno.

Mr. and Mrs. W. H. Young have re-



Cleopatra Openwork Boot. Black Ooze or Patent Calf. The ideal completement of fashionable attire.

$7.00

THERE WILL BE NOTHING new this Autumn in boots that we are not showing now.

All authoritative models of the Fall season are here, in both plain and dressy effects, in charming variety.

In addition to our exclusive showing in boots we call especial attention to our splendid collection of evening slippers.

BOOTS $4.00 TO $7.50
EVENING SLIPPERS $3.50 TO $9.00

GARSIDE SHOES HOSIERY CHILDREN'S WELTS

THE BOOTERY
C. H. WOLFELT CO. 432 Broadway
Catalogue—The Bootery Blue Book, 1910, on Request



FROM PARIS To Los Angeles
Over 5000 Miles In Eleven Days

Exclusive copies of the "CATER" Fall studies by master designers. In novelty, so amazing—so different—such rare conceptions will especially please the particular customer, and which have been marvelously

MODIFIED IN COST BY Davies THE LADIES HATTER

FIRST SHOWING Monday Morning
$20 Hats $17.50
$15 Hats $12.50

YOU HAVE the advantage of our 36 years experience with millinery.

NEW MILLINERY STORE
535 SOUTH BROADWAY

Society.

(Continued From Fifth Page.)

turned to their home in Duarte, after having passed the summer season by the sea.

Mrs. R. H. Dow has returned to her home here, after an absence of several weeks which she spent as the guest of relatives in Michigan.

Mr. and Mrs. John W. Whelchel of Elk City, Kan., have come to the beach for the winter, being visitors at the home of their daughter, Mrs. J. F. Wilson.

Ocean Park.

HOWARD WHITING of Minneapolis, Minn., has come to the beach for a visit and is a guest of his sister, Mrs. F. S. Brownestone.

John McDonald has returned from a trip around the world and will again take up his residence on this beach.

Miss Irene Sullivan has returned from Chicago, where she had been visiting for several weeks.

Mr. and Mrs. H. J. Cotton have arrived at their beach home, after a visit of several days at Murrietta Hot Springs.

E. K. Alpaugh has been at the beach a few days, having just returned to his home near Alhambra after a visit to Indiana.

Mrs. G. B. Taylor has gone to Stuart, Iowa, where she expects to remain for a few weeks.

Charles Boardman of Cincinnati, O., was a beach visitor during part of the week.

J. F. McDermott and family of Attica, Ind., have arrived at the beach for the winter season.

Sawtelle.

MR. AND MRS. C. A. DISBROW have as their guest for the winter season Mrs. M. B. Latson, whose home is in Iowa Falls, Iowa.

D. S. Allen has returned to his home in this city, after having spent the summer and fall in Massachusetts and New Hampshire.

Fred J. Martin has gone to San Francisco, where he is to make his home.

Mr. and Mrs. Thomas E. Barrows have come from Mansfield, O., and will remain here during the winter. They are the parents of Mrs. W. H. Bowers and are guests at the Bowers home.

Mr. and Mrs. S. C. Nicholson of Tacoma, Wash., have reached Sawtelle with the intention of making their home in this city.

Mrs. N. E. Benedict has been passing a few days with friends at Redondo Beach.

W. H. Urmson has returned from his visit to Santa Ana.

Fred Roth has gone to Elsinore, where he will remain a month.

Mr. and Mrs. James Carr of Union City, Ind., are guests at the home of Mr. and Mrs. C. S. Martin.

Charles D. Crego of Hartford, Ct., has come to Sawtelle to make his home.

W. J. Bishop has taken up his residence in Redondo Beach.

Palms.

THE Congregational Sunday-School held a social at the residence of D. M. Baldwin Saturday evening, and the Women of Woodcraft held another at Woodmen Hall on the same evening.

William Wintter was visiting in Fullerton Sunday.

Mr. and Mrs. T. T. Turner entertained Fred Betke of Riverside Tuesday.

J. J. Chapman and family and W. C. Prather and family spent Saturday at Ocean Park.

Mrs. Gertrude Ott Olds, former principal of the Palms grammar school, but now a resident of San Francisco, was visiting friends in Palms Thursday.

Mr. and Mrs. W. W. LaForge returned Tuesday evening from a fortnight's visit with their daughter, Mrs. Lyman Moore, at Fairmont. They were accompanied by their daughter, Lillian.

Mrs. C. M. Davis of Ocean Park was a guest of her grandparents, Mr. and Mrs. Calvin Ford, Thursday.

The Ladies' Aid Society of the United Brethren Church met with Mrs. Emerson LaForge Thursday afternoon.

Corona.

THE Tuesday Musical Club held its first recital of the season Tuesday afternoon at the High School auditorium. Numbers on the programme were contributed by Mmes. Charles Hildreth, Prizer, M. Terpening, Spining, Freeman, Bates and McDonald; Misses Marion Jacques and Florence Barber.

The Congregational Christian Endeavor entertained with a social Tuesday evening at the C. H. Birdsall home.

The Tuckabatchees had a social and business gathering Thursday evening with Mrs. William Corkhill.

Huntington Beach.

A. W. LINDGREN, wife and children, who have been absent several weeks visiting relatives in Chicago and at other eastern points, have returned to their home in this city.

Rollin W. Dole and family left Wednesday morning for Salt Lake, where he expects to remain until the latter part of the month.

W. S. Hill and family of Redlands have removed to this city and expect to reside here permanently.

Mrs. O. J. Eddy of San José, mother of Mrs. E. M. Hansbrough of Huntington Beach, reached here Tuesday and expects to make this city her future home.

C. Baker of Kansas City, Mo., J. B. Moore and S. C. Lowe of San Francisco, and D. K. Stetson and Miss Florence Philbrook of Redlands registered the last week at the Huntington Inn.

An even dozen of young people enjoyed the hospitality of Miss Beatrice McKenney at the home of her parents Friday evening.

E. H. Darling and wife entertained Rev. and Mrs. J. R. Jolly and Miss Edith Brown at dinner Monday evening.

Frank C. Owens of Whittier was a visitor in this city during the week as a guest of C. B. Johnson, cashier of the First National Bank.

Mrs. William Anderson and family of Omaha, Neb., were guests last week at the home of C. F. Sorenson.

Ontario.

WILLIAM P. ARDEN and Miss Olive May Shattuck were married Wednesday morning in Christ Church. Father R. H. Gushee performed the ceremony and celebrated the nuptial mass in the presence of the families of the bride and groom only. Mr. Arden is a well-known orange grower and business man in Ontario. Mrs. Arden came here not long ago from Canada and has made her home with her brother, H. M. Shattuck. Mr. and Mrs. Arden will make their home in Ontario.

Miss Helen Dyar entertained the ladies of the Tuesday Thimble Club at her home on North Euclid avenue Tuesday afternoon.

Mrs. W. W. Smith and daughter, Winnifred, have returned from their summer's visit through Canada and the North.

C. E. Nordyke of Indianapolis was a guest of Dr. J. B. Harvey at his home on West H street the last week.

Mrs. L. E. McCann entertained Tuesday evening at her home on West C street in honor of her guests, Mrs. Shriver and daughter, Margaret, recently arrived from Kansas.

J. R. Pollock and wife have returned from a trip to New Orleans, Canada and Pittsburgh.

Long Beach.

THE reception at Hotel Virginia Friday evening, tendered by the City Federation of Parent-Teachers' Association to the school board and faculty of the city schools, was well attended. Music was furnished by the High School Orchestra. Short talks on school matters were made by Mrs. Willoughby Rodman, Judge Wilbur and Mr. Chamberlin of Los Angeles.

Dr. and Mrs. Frank L. Wood entertained Monday evening at their home on Cedar avenue.

Mr. and Mrs. A. S. Petrie entertained Tuesday evening at dinner at their home on East Fourth street.

Miss Laura Cadmus entertained her associates of the Public Library staff Monday evening at her home on Newport avenue.

Mrs. N. S. Jillson gave an evening of five hundred Tuesday at her home on American avenue.

The annual charter-day luncheon of Ebell Club will be held at Hotel Virginia tomorrow week.

Old settlers of Long Beach and Clearwater gathered Monday at the home of Mr. and Mrs. H. P. Epperson on Pacific avenue to aid the host in celebrating his eightieth birthday. Covers were placed for twenty guests at dinner.

Ebell members were entertained at the clubhouse Monday with a musicale under the direction of Miss Laurelle Chase.

A luncheon was given yesterday at Hotel Virginia by the members of the Time-to-Time Club, an organization of eighty-five teachers of Southern California. Mrs. Willoughby Rodman of Los Angeles was the guest of honor.

Mrs. Louise A. Stevens entertained friends at five hundred last evening at her apartments in the Louise.

The members of the High School Orchestra were the guests Thursday evening of Elmer Higgins at his home on Pacific avenue.

Dr. Mary J. Helm entertained at dinner Monday evening at Hotel Kennebec.

Mr. and Mrs. J. J. McLain, pioneer residents of Omaha, Neb., are the guests of their daughter, Mrs. Myron H. Wells.

Mrs. G. H. Gaylord was hostess Friday at an afternoon Kensington at her home on Chestnut avenue.

Miss Lucy Lovell of No. 145 West Fifth street entertained Friday evening complimentary to her house guest, Miss Ethelyn Adams of Pasadena.

The engagement is announced of Miss Agnes May Owens to Charles Aaron Wright. The marriage will occur December 2, the wedding anniversary of the bride's parents, Mr. and Mrs. A. H. Owens.

Mrs. E. R. Meserve entertained the members of the Signal Hill Civic League Thursday evening at her home on Hill street.

Mrs. H. W. Coombs entertained Wednesday afternoon in honor of Mrs. Wood of Lansing, Mich., who is the house guest of Mrs. Leon Shettler of Los Angeles.

Mrs. Charles C. Adams entertained the members of the Salad Club Wednesday at her home on Cedar avenue.

Glendora.

MRS. D. H. MANERHAN entertained at a puzzle party at her residence on Sierra Madre avenue, Friday afternoon, complimentary to Miss Ethel Culver of Los Angeles. Miss Winnefern Wood was awarded the prize for solving the greatest number of puzzles.

Thomas Anderson returned recently after an extended visit with friends in Illinois.

Mrs. G. F. Belleck arrived from Portland, Or. Friday and is a guest at the home of her aunt, Mrs. J. S. Ormsby.

Mr. and Mrs. J. H. Jones returned Thursday after a few weeks' visit with friends in Elbert, Colo.

Monrovia.

THE event of the week was the ball given by the Board of Trade in Odd Fellows' Hall. The president, W. H. Evans, was assisted in receiving by Mrs. Evans, Mr. and Mrs. Walter F. Dunn,, Mr. and Mrs. George A. Barry, Mr. and Mrs. H. J. Evans, Mr. and Mrs. George O. Monroe and members of the organization. Over two hundred guests were entertained with dancing, whist and five hundred.

Mrs. Patrick Davies gave a reception Friday afternoon at her residence on West White Oak avenue to the officers and directorate of the Visiting Nurses' Association. Tea was poured by her daughter, Mrs. E. A. Henak.

Dr. and Mrs. C. C. Browning received on Monday evening at their home on North Charlotte avenue in honor of Miss Conner, matron of the Pottenger Sanatorium.

Mrs. C. H. Reed, Jr., was the hostess at a bridge party on Thursday afternoon in honor of Mrs. Seaman and Miss Moores of Milwaukee. Other guests were Mmes. C. H. Reed, Sr., M. H. Graham, S. L. Boyd, Robert Manford, H. S. Haven, Kirke Lawrence and D. M. Degelman.

Mr. and Mrs. Alfred W. Hazen entertained the members of the Don't Worry Club at whist on Tuesday evening, at their home on North Encinitas avenue.

Mrs. Thomas Neville was the hostess of the Hatchet Club, Tuesday afternoon, at her home on Greystone avenue.

The marriage of Miss Alice Baxter, only daughter of John A. Baxter, to Clifford C. Ellis took place at the residence of Rev. W. A. Knighten in Los Angeles last Sunday afternoon.

Miss Anna Griffith gave a dinner on Sunday evening in honor of Miss Ricor of Pasadena.

Mr. and Mrs. Charles F. Christianson are at home to their friends at their new home on East Ca... nue.

Elsinore.

MISS ETHEL TUEL entertained at the home of her parents, Mr. and Mrs. J. B. Tuel of Grand avenue, about twenty-two young people.

Mr. and Mrs. J. J. Thomason and son of Missouri are visiting at the home of Mr. and Mrs. Anthony Keith.

Mr. and Mrs. F. H. Osler of Pomona are here to spend a few days in their Main-street cottage.

Mrs. James Stewart has returned from San Francisco.

Miss Myrtle North, who was the guest of her sister, Mrs. H. H. Neiman, returned to Los Angeles Wednesday.

Mrs. D. M. Dunning of Long Beach was the guest of Mrs. W. P. Haworth of Summer avenue, last week.

Mr. and Mrs. E. S. Trumble have returned from the North.

Tropico.

MRS. JOSEPH H. WEBSTER entertained the Thursday Afternoon Club, at her home, "Ivy Nook," on Park avenue, Thursday. She was assisted by Mrs. John Hobbs and Mrs. Andrew Stephenson. Mmes. John Parker, Clyde R. Carmack, Ernest J. Morgan, A. W. Collins, Misses Harriet Meyers and Ellen Chase contributed to the programme.

Mrs. R. Zian Imler entertained with a dinner party at her home on Lomita avenue, Monday, complimentary to Mrs. Anna L. Smith. Covers were laid for Mrs. Smith, Mr. and Mrs. John W. Imler, Judge U. S. Kendall, Pittsburgh, and L. B. Valla, Santa Ana.

Mr. and Mrs. W. H. Cloud, who visited the former's parents, Mr. and Mrs. J. D. Botts, returned to their home at Inavale, Neb., last week.

Mr. and Mrs. D. C. Whitney of Alameda are the house guests of Dr. and Mrs. Samuel Pollock of Park avenue.

Miss Ruby Borthick has returned from a week's visit at Ontario, where she was the guest of her sisters, Mrs. Ira Tucker and Mrs. George Byram.

Miss Ada Richardson of Santa Paula was the guest of her brother and family, Mr. and Mrs. Fred C. Richardson of Central avenue, last week.

Miss Ellen Chase of Altadena, formerly of Tropico, was the guest of friends here, the past week.

Glendale.

MISS DULA GOLDSWORTHY of Los Angeles was house guest of her cousin, Mrs. Jesse Stine of West Fourth street, Monday and Tuesday.

Mr. and Mrs. Henry Johnston of Everett street attended the reception Tuesday evening at Boyle Heights M. E. Church to Rev. F. D. Sheeets, who was formerly their pastor at Rockford, Ill.

Misses Harriet and Margaret Nichols entertained the "Sweet Sixteen" Club at their home Friday evening with five hundred.

Mrs. Frank Albright of Orange street entertained the Ladies' Aid of the Presbyterian Church at her home Tuesday with an all-day quilting bee.

The Rebekahs held a Halloween party at the home of Mrs. Jesse Stine on West Fourth street.

Calvin L. Pulliam returned to Glendale Tuesday with his bride, who was formerly Miss Elizabeth Nitze of Chelsea, Okla.

Redondo Beach.

THE Wednesday Club held its first indoor meeting since the summer season at the home of Mrs. J. F. Luxford at Hermosa Wednesday.

Mr. and Mrs. Walter Ramson invited a few friends Tuesday evening to help them celebrate the fifth anniversary of their wedding. Whist was played, and prizes were awarded to Mrs. J. Divine and A. Protsch for first honors, while the consolations went to J. Divine and Miss Helen Obear.

The Redondo Club held its social meeting Tuesday evening. Mrs. Clara Heath and Mrs. Ernest Heath were hostesses, and served a luncheon.

Mrs. C. S. Colburn and Miss Dorothea have gone to Los Angeles, where they have taken apartments for the winter.

Mrs. J. F. Lerch has returned from a three weeks' visit in Elsinore and San Bernardino.

Mrs. J. Harding and children of Petaluma arrived Monday and have taken rooms at the Dorrington for the winter.

The young people of the Congregational Christian Endeavor held a Halloween party at the home of Lars Shaker on Francisco avenue Friday evening.

Bay City.

MRS. A. NEWMAN entertained at her cottage last week Mrs. George Hatfield of Anaheim, Mrs. Wonderly of Iowa, Mr. and Mrs. Joseph Carney of Glendale, Mr. and Mrs. Dan Carney of Long Beach and Mrs. Mary Davis of El Monte.

Mr. and Mrs. John Wiles of Pasadena were week-end guests of Mrs. Lewis Stanton at "Owl's Nest."

Claremont.

THE seniors of Pomona College entertained in honor of the freshmen Saturday evening at Sumner Hall.

Mrs. C. C. Johnson entertained at dinner in honor of her son, Clarence, Saturday evening. Covers were laid for twelve.

The invitations are out to the wedding of Miss Marian Kinney and Walter Brookings. The ceremony is to be performed in the Claremont Church by Dr. Kingman on the 19th inst.

Compton.

MRS. J. E. LUTTENBACHER, from East Bridgewater, Mass., and her brother, William Ross of Seattle, visited their nephew, C. E. Marble, last week.

Mr. and Mrs. C. R. Cunninghame have returned from San Francisco.

Mrs. M. E. Collingridge returned on Tuesday, after a month's stay in San Francisco.

Mrs. Cook of Portland, Or., visited her daughter, Mrs. E. E. Elliott, last week.

Mrs. Norton and Mrs. Frew attended the Highland Park Ebell Club meeting on Tuesday to hear Mrs. Greig give "Parsifal," and afterward were guests of honor at a luncheon given by Mrs. W. Wright of Avenue 58.

The official board of the M. E. Church tendered a reception to Rev. Mr. Harkness and wife in the church parlors Thursday evening. The rooms were beautifully decorated under the management of Mrs. B. T. Royelle.

Mr. and Mrs. Elmer Malcom of Long Beach were over-Sunday guests of Mr. and Mrs. F. E. Barron.

Covina.

MRS. CHARLES SCADDING, wife of the bishop of Oregon, is visiting her sisters, Mrs. Ennis and Miss Pomeroy.

Mrs. William Clark entertained at luncheon Wednesday, Dr. and Mrs. J. D. Reed, Mr. and Mrs. W. T. Stevenson and Mrs. A. Leisure.

Mrs. Gilbert Clements and daughter, Mrs. J. B. Cowden of San Francisco, and Mr. and Mrs. J. O. Houser were luncheon guests Wednesday of Mrs. A. R. Evans.

Colton.

MISSES TACIE AND MARY HANNA entertained at their home on Pennsylvania avenue Monday evening.

Misses Rose and Faye Cooley entertained the members of their classes at their home in East Colton Monday evening. Their teachers, Miss Anna Waters and Mr. De Pencier, chaperoned the young people.

Miss Juanita Bryant of Los Angeles is the guest of her uncle, Seth Hartley.

Mrs. Bert Chaplin, who visited at the home of Mr. and Mrs. J. B. Hanna on Pennsylvania avenue, returned to Los Angeles last week.

Miss Martha Ward of Rockford, Ill., is a guest at the home of Mrs. A. V. Gleason.

The Woman's Club gave a musicale in its rooms Friday evening. Among those contributing were: E. B. Wilkerson, vocalist; Miss Elizabeth Tetwiler and Mrs. E. J. Butler, pianists; Pierre Hungate, banjo; Henri Bulena, violin. Interspersed were readings by Miss Tacie Hanna. Miss Anna Enright and Joseph Montgomery.

Santa Barbara.

MISS MARGARETTA PARKS, daughter of Dr. and Mrs. C. C. Parks of Montecito, will be married on the 12th inst. to William Frew, of Pittsburgh. If the weather is fair the ceremony will take place in the open air at "Karlsruhe," the Parks' estate. Six hundred invitations have been issued.

Mrs. Robert Cameron Rogers, with her three sons, returned on Wednesday to "Glendessary," in Mission Cañon, after being abroad three years.

William H. Cowles and family of... the Alexander Russel place in Montecito. Mr. Cowles is owner of the Spokane Review, of Spokane.

J. Waldron Gillespie, of Montecito and E. S. Field, private secretary to Mrs. Robert Louis Stevenson, have gone to New York for a month. On their return they will be accompanied by Lloyd Osborne, the writer, and Austin Strong, son of Mrs. Isobel Strong of Montecito.

Miss Irene Talbott, daughter of William L. Talbott of Lompoc, was married on Thursday to Chester Chase of Los Angeles. The young couple will reside in Los Angeles.

The masque ball given by the degree team of the Woodmen of the World at Elks' Hall, Monday evening, was one of the most elaborate fraternal events ever given here. Of the 430 present more than half were in costume. Mrs. M. C. Fauiding as Martha Washington, Miss Nellie Tanner as an old maid and Mrs. Skelpton as Topsy won the prizes for the best costumes.

Hemet.

SAMUEL WALKER has returned from San Francisco.

Mrs. R. Rutledge Snow left Monday for Helen, Cal., where she will reside in the future. Mr. Snow left the following day.

Dr. Blackwell, who formerly was located here, but who spent the past summer in Northern California has returned with his family.

Mrs. Martin S. Morse returned Monday evening from Long Beach, where she spent the summer.

Mrs. E. M. Clarke returned from an extended Eastern trip on Friday.

Miss McCloud, who visited at the home of Miss Lillian Trapp, left Wednesday noon for Salt Lake City.

Redlands.

THE members of Miss Shepard's Sunday-school class of Unity church entertained in the parlors of the church on Monday evening. Covers were laid for twenty-five. After supper there were games and a merry social hour. The young people were chaperoned by Mrs. Heber Rice and Mrs. William Stowe Devol.

Miss Anastasia M. Lowe and John H. Mulvihill were married Tuesday morning at 7 o'clock, at Sacred Heart Church, Rev. Father Fitzgerald officiating. A large number of people were present. The bride wore a traveling suit of gray with hat and gloves to match. Mr. and Mrs. Mulvihill left immediately on a wedding trip and will probably reside in Los Angeles.

Mr. and Mrs. Walter G. Driver entertained nine young married couples on Tuesday evening in their home on Brookside avenue. Games were played. Carl Miner gave violin numbers, Mrs. Miner, recitations and Charles Driver piano numbers, after which refreshments were served.

Members of Rev. C. L. Libby's Sunday School class of the First Methodist Episcopal Church enjoyed a social in the hall in the church, Wednesday evening.

Azusa.

MRS. GEORGE E. KERLINGER of New York was the guest last week of Mrs. A. P. Grifith.

Mrs. Elisa Henley of Goiconda was a guest recently of the family of Rev. and Mrs. T. B. Lavender.

Mrs. Alexander Culver of Los Angeles spent the week with her cousin, Mrs. H. R. Bierbower, while Mr. Culver and Mr. Bierbower toured in the San Gabriel Cañon.

Mrs. Samuel Bierbower visited her mother, Mrs. Hugh Bierbower, last week.

Rialto.

MISS DAISY BATES and Miss Winifred Olsen, of Long Beach were the guests of Miss Bates's parents last week.

W. W. Heaton of McPherson, Kan., joined his wife Tuesday, and will spend the season with Mrs. Heaton's parents, Mr. and Mrs. Alvin Lockhart.

Dr. and Mrs. Lang and Mr. and Mrs. Ragos were recent guests of Mrs. J. R. Sawdy.

Miss Ruth Smith has returned from a visit with relatives in San Francisco.

Mr. and Mrs. J. W. Bowyer, who were the guests of their cousins, Messrs. W. T. and John Fowler and families, left Monday for a visit in Los Angeles before returning to their home in Dodge City, Kan.

Mr. and Mrs. C. H. Black of Redlands, were the week-end guests of H. A. and H. W. Brenner and families.

Mrs. John Bradford entertained the "Priscilla" Club, Wednesday afternoon. There were sixteen members present.

Mrs. Magill assisted by her son, Arnold, gave a prettily appointed birthday dinner at her home Sunday. The guests were Mr. and Mrs. C. R. Baker, Mrs. Leona Davies of San Bernardino, Mrs. Baker of Highland, Mrs. J. A. Magill of Colton, Mr. and Mrs. B. L. Hickok and daughter, Mareen.

Many False Teeth Made.

Some idea of the general use of false teeth may be gathered from the statement that twenty millions of them are exported from America to England every year. When we consider that probably more than half the inhabitants of Great Britain indulge in the luxury of false teeth, no matter how many grinders they may have lost, these figures would seem to indicate that nearly every one in England suffers from defective or missing teeth. As far as observation goes the United States is no better off than England in this respect.—[London Tit-Bits.

Could Have His Place.

Dr. Edward Everett Hale was a foe to long sermons. He used to tell a story of a long-winded preacher and the minor prophets.

"This preacher," so Dr. Hale would begin, "once preached over an hour on the four greater prophets, and then, when his exhausted congregation thought he was through, he took a long breath, turned a fresh page and, leaning over the pulpit, said:

"'We now come to the more complex question of the minor prophets. First let us assign to them their proper order. Where, brethren, shall we place Hosea?'

An irascible old gentleman in a back pew rose, took his hat and stick and said as he departed:

"'Place him here, if you want to. I'm going.'"—[Cleveland Leader.

MR. FRANK B. LONG, Dear Sir—I take pleasure in saying that the Frank B. Long Grand Piano that I've used in my studio work for the past season, has given eminent satisfaction. The tone is beautiful, deep and full, and has sufficient brilliancy to make it carry well without pounding. The action responds in a most satisfactory manner. I've found its singing quality particularly helpful to pupils in voice work. Sincerely yours, Heber Coleman.

A Skin of Beauty is a Joy Forever

DR. T. FELIX GOURAUD'S ORIENTAL CREAM OR MAGICAL BEAUTIFIER



Removes Tan, Pimples, Freckles, Moth Patches, Rash, and Skin Diseases, and every blemish on beauty, and defies detection. It has stood the test of 40 years, and is so harmless we taste it to be sure it is properly made. Accept no counterfeit of similar name. Dr. L. A. Sayre said to a lady of the haut ton (a patient): "As you ladies will use them, I recommend 'Gouraud's Cream' as the least harmful of all the skin preparations." For sale by all druggists and Fancy Goods Dealers in the United States, Canada and Europe.

FERD. T. HOPKINS, Prop., 37 Great Jones Street, N. Y.

Importer's Sto... of Ostrich Plum...

ACTUAL $5.00 TO $7.50 VALUES $3...

A Trade Event that is without parallel on the Pacific Coast.



Come Prepar... For Surpri...

A leading Importer's Stock—Thousands of ... worth of high-class Ostrich Plumes—direct fro... African farms, to be sold at producer's prices—... Tuesday and Wednesday. Below is a hint of what ... expect in the way of Remarkable Values:—

16 and 18-inch black Ostrich Plumes—Royal curl, Fr... —regularly $5.50—in this sale at $3.00. Ostrich P... colors—12 to 14 inches long—$5.00 value, at $3.00. ... plumes, half plumes, and tips, worth up to $7.50—a... $3.00 price.

$6 Plumes

Black Ostrich Plumes—Royal curl, French dye—18 ins. long; plumes that are worth every penny of $9. Specially priced in this 3-day's sale at $6 each.

$9 Plum...

Black or White Ostrich P... Royal curl. 21 ins. long; ... wide; worth in a regular ... $13.50—on sale for 3 day... at $9.00 each.

$1.95 for $3.50 Plum...

If you are looking for an inexpensive Ostrich Plume, here it is—... $1.95 during this sale. These plumes are not ordinary, in any ... are well worth $3 to $3.50—a popular size, 14 inches in length.

Be here at store-opening time tomorrow if you can.

SCOFIELD MILLINERY CO.
737 SOUTH BROADWAY.

READ AGENCY



English China—the Master Produ...
of the Potter's Art.

For hundreds of years the English Potters have led the world in the produc... of fine china. Even the French, with their marvelous conceptions and interp... tions of modern art, must take second place to the English when it comes to ... china craft.

The superiority of the English china is due to the peculiar bone clay from w... it is made—and which is found only in the pottery districts of England—and ... the persistency of the English people in following this interesting work ... centuries.

Because of the remarkable tenacity of this clay—English china does not chi... nor will it break as easily as other china. And the decorations have a lifelik... and artistic freedom that is altogether unusual in china. One pattern in pa... ular shown in the Brock & Feagans stock is a tulip border in which the ... gracefully bend their heads and seem to almost sway to and fro as though ... by the wind. Another unusual design is the Indian tree, which is partic... appropriate for breakfast sets.

Our showing includes the best "Copeland" and "Minton" productions—... are classed as the highest types of English china.

The patterns we show are all confined entirely to our house—and are carri... open stock—so that you may secure a single piece—a short service set—a ... plete course set—or any number of pieces you may desire.

For gift occasions, you will find here many happy suggestions in this ... china—sugar and cream sets, $1.50, $2.00, $3.50, $5.00. Cake or roll plates, ... to $4.50. Dessert plates, $10.00, $22.50, and $25.00 dozen. Service plates, ... to $150.00 dozen, and numerous other useful pieces at any price you may ... pay.

We invite you to come and see this new and most interesting display.

In Genuine Pouyat French China—we show a great many exclusive patterns in complete sets and open stock.

Brock & Feagans
Los Angeles.



3 Rue Castiglione, Paris 424 Broadway, Los Angeles

Trausdell

This studio is devoted exclusively to the creation of Gowns and Wraps. Our drapers and designers have had Parisian training, and our affiliations with the best centers of fashion enable us to produce the most charming examples, as well as fit us to evolve, your individual model.

We offer this service at the very reasonable price of $100 to $500 the garment, and our Gowns and Mantles are without equal in the Southwest.

424 Broadway Suite 501-2 3-4 Broadway, Central Bldg.

t Stoc Plume

UES $3

Event out the t.

Come Prepared For Surprises

s Stock—Thousands of D Ostrich Plumes—direct from d at producer's prices—Mo Below is a hint of what you rkable Values:—

Plumes—Royal curl, French ale at $3.00. Ostrich Plum —$5.00 value, at $3.00. Wh s, worth up to $7.50—all at

$9 Plumes

Black or White Ostrich Plume Royal curl. 21 ins. long, 1 wide; worth in a regular way $13.50—on sale for 3 days— at $9.00 each.

3.50 Plumes

Ostrich Plume, here it is—pric are not ordinary, in any sense, se, 14 inches in length.

ime tomorrow if you can.

LINERY CO. OADWAY.



e Master Product

d the world in the production us conceptions and interpreta- English when it comes to the

eculiar bone clay from which districts of England—and in this interesting work for

glish china does not chip— decorations have a lifelikeness hina. One pattern in partic- border in which the tulips y to and fro as though beset tree, which is particularly

Minton" productions—which

ur house—and are carried in a short service set—a com- y desire.

uggestions in this English Cake or roll plates, $2.00 ozen. Service plates, $13.50 t any price you may care to

nteresting display.

a great many open stock.

ans s.

y, Los Angeles

ell

ne crea- and de- our af- n enable ples, as model.

01-2 3-4 Central Bldg.

UR TEETH NEED ATTENTION

months. Our expert dentists ex- ions free here. Prompt attention often with that neglect will destroy. Our is all guaranteed, and prices the very

SPECIALIZE IN PLATE AND BRIDGE WORK. PAINLESS EXTRACTION.

Anita Toilet Goods

16-OUNCE BOX ANITA BORO TALCUM 30c
Choice violet or lilac odor. Guaranteed pure.

HYACINTH CREAM, PER JAR ..... 50c and 20c
A perfect cold cream, thoroughly dependable.

ANITA HAIR GROWER AND DANDRUFF SPECIFIC 75c

ANITA NAIL ENAMEL, IN GLASS JAR 25c
Best powder for giving the nails a lasting polish.

Hamburger's
SAFEST PLACE TO TRADE

BROADWAY, EIGHTH AND HILL STREETS

Royal Regent Corsets

Here in splendid range of materials and models to suit all figures.

Special Line for Monday at $5.00

Nemo Corsets in full line of styles from $1.50 to $5. We are Selling Agents.

Well gowned women wear Brassieres. Complete range of styles. 50c to $5.50.

German Silver Bags $5.00

Another shipment of the identical bags that went with such a rush in the previous sale. Fancy embossed frame in French gray finish. 7 inches wide. Fine chain mesh. 5 inches deep. A truly wonderful value.

hird Floor tra Specials

NDSOME TAINS $10
ing and real Russian lace d. Reversible; corded; Ara-

ch Covers $7.50
by 9 feet. Perfectly re- and exact copies of genu- al covers.

CH SATIN MASK, YD. $1.50
ery and furniture covering. ch colorings and handsome

etonnes, Yd. 35c
Dresden pattern in 36-inch cretonne and Romanian Advisable for laundry bags, holiday gifts.

nch Drapery Kimono Silks 60c
latest arrivals in patterns suit- for both purposes named, in- striking effects on black ch blue grounds.
ll more elegant line at 85c. (Third Floor.)

The Season's Greatest Showing



Tailored Suits At $35



The culmination of weeks of patient search for smartest models in most desirable materials. Man-tailored plain effects which, because of their very character of simplicity impart the true Hamburger air of individuality. Richness of material is the keynote. Rough homespuns, diagonals, wales, whip cords, French serges and lustrous chiffon broadcloths, lined with guaranteed satin and magnificently tailored into 50 to 54-inch coats and full skirts in various plaitings. Every shade and tone on the color card; also black and navy in plenty, beside two-toned effects.

Our display of furs is complete. We are ready for the season at from $3.50 to $275.

Brilliant Varieties of Fashionable HALF SILKS

REGENT SILK—Dressy, light weight, two-toned pongee. 50c

TUSSOR SILK—Highly lustrous new pongee weave for receptions or evening wear. 50c

SCARF SILK—More than a dozen color combinations in novelty double-bordered effects. Light, dainty crepon weave. 50c

FLORAL MOUSSELINE DE SOIE—White grounds with exquisite colored designs. Very beautiful lustrous surface. 50c

ENGLISH FINE ZEPHYR—Plaid and stripe effects in every conceivable color combination. Fine in texture and appearance. 25c

36-IN. MERCERIZED BATISTE—In white, black and colors. Makes up charmingly and returns from the wash tub fresh and crisp. 25c

ATTRACTIVE NEW STAPLE COTTONS—Best American percales, madras shirting and cheviot. Immense assortment in this trio of lines. 15c

ong Sale Items URNITURE

quartered oak Morris chair. e patterns $10.95
cushions .....

ne Bed in cream enamel, quarter and $10.95

velour couch, extra upholstered, ... $10.95
plain top.....

drawer chiffonier, in quar- ed golden finish $6.25

MILLINERY SALE THAT WILL KEEP THE SECOND FLOOR BUSY

Reg. $8.50 Values in UNTRIM'ED HATS $3.95
Black, black and white and all the new colors. In all the wanted velvets and felts; exclusive and smart dress and street shapes.

Reg. $14.00 Values in TRIMMED HATS AT $7.50
Smart and stylish trimmings on plain felt or silk and velvet. Turbans, medium and large shapes. Plenty of blacks.

OSTRICH PLUME TRIMMED MILL'Y $16.95
Black picture hats in newest shapes and our directly imported colored French pattern hats, fully worth up to $35.

$4 and $5 Values in OSTRICH PLUMES $2.50
Have fine heavy head and come in black and colors. You save just about as much as you spend. They're what Fashion calls for, too.

The Ebell SHOE FOR WOMEN $3.50

It's the $3.50 shoe with the $4.00 look—with the $5 style—with the $5 life—with the $5 satisfaction. In this line we have high and low shoes, button or lace effects, heavy or light soles, kid or cloth tops, patent or plain kids—in fact, most everything desirable.

SILKS AND DRESS GOODS

Our buyer, now East, is scouring the markets for the best values Hamburger Cash can obtain. Tomorrow you'll see the first lot he has sent. Price for Quality it excels anything we've ever shown.

SOME OF THE CHOICEST WINTER SILK WEAVES $1
In a quality as fine as you can get nowhere at less than $1.25. Beautiful new crepe cords, messalines, plaids, checks, Ottoman cords, Dresden and Persian silks, etc. 20 to 27 inches wide.

NEW FANCY SILKS. Kinds always marked $1—19 and 27 inches wide. Yard 59c

MESSALINE SILK. Plain and fancy weaves most wanted colors. 27 in. 69c

MOIRE VELOURS, YD. and equally popular weaves in black and colors. 36-in. $1.50

BLACK TAFFETA, YD. Bright lustrous finish. The guaranteed $1.75 yard quality $1.25

54-INCH ALL-WOOL DRESS GOODS TO GO AT $1
We have sold thousands of yards of dress goods at $2 (that were not high priced at that) and thought them no better than the materials we offer you Monday at $1. Full range of colors; also black.

White Dress Goods. All wool. Jersey cord, imported taffeta, serge and others. $1.50

Black Broadcloth. 54-in. Sponged, shrunk and spotproof. Chiffon finish. $2.50

German Prunella. 20 pieces in all. Black, white and best colors here. $2.00

Chiffon Broadcloth. Imported quality worth $4. 50 colors, black and white. $3.00

More Stylish Trimmings Than Ever

We are proud of the line because every novelty is included—any number of exclusive robes and garnitures having been directly imported. You should see the glittering array of beaded, bugle, jet and gold novelties that are here in every shape. Edges, galoons, insertions, medallions, festoons, bands, drops, frogs, tassels, allovers and exquisite ornaments and robes.

Robes from $10 to $200 — Beaded Chiffons $2 to $7
Garnitures from $4 to $100 — All-Overs $1.25 to $15
Magnificent Line of Trimmings, All the Way from 50c to $15 a Yard

Great Sale Assortment of Gloves $1.50

La Mazeno Kid, Mocha and Cape Gloves, in every wanted style. The assortment is complete, and we are sure we can fit you. We make fitting a specialty, and know we can fit your hand so thoroughly well that you'll make this your regular glove store. For Monday, two and three-clasp La Mazeno Kid Gloves, in black and all the latest shades. Cable sewed, with either Paris Point or the new Billie Burke wide embroidered backs. Also black, brown or gray one-clasp mochas, and the new English cape gloves in regular Dent shades, with one-clasp at wrist.

Gloves such as are sold regularly everywhere at $2

Imported French Undermuslins

A complete line of thoroughly well made, artistically designed garments of dainty appearance at from $1 to $20.

AT $2.50 Particularly serviceable French chemise with hand-embroidered scallop of double cloth. Others with floral designs in front—entire yoke hand-embroidered. Also slip-over night gowns with entire yoke of ribbon drawn eyelet embroidery.

AT $3.98 High neck French gowns with yoke of hand-work. Three-quarter sleeve with hand-embroidered edge to match.

AT $5.00 High and low neck hand-embroidered French night gowns in a variety of beautiful styles specially priced.

THANKSGIVING NECESSITIES





HAMBURGER'S ANNUAL SALE

Started in plenty of time with full assortments of stocks and at lower prices for the respective values than even we have ever been able to offer before. The Big White Store will be headquarters for all thrifty Thanksgiving shoppers.

Rich Cut Glass

Department is brimful of equally wonderful values.

CUT GLASS WATER PITCHER and glass. Whirlwind design. $4.00 value..... $2.95

CUT GLASS SALTS & PEPPERS Colonial cutting. 2 shapes; each..... 35c

OIL AND VINEGAR BOTTLES Choice of several cuttings. Special, each..... $1

CUT GLASS FERN DISHES Whirlwind cutting. Monday..... $4.95

Quadruple Plated Ware

Some interesting specimen values.

QUADRUPLE PLATED COFFEE SET Three pieces. Complete with handy service tray... $5

QUADRUPLE PLATED BAKE DISH Satin finished base. Enamel inside dish..... $4.50

QUADRUPLE PLATED CANDLE STICKS Satin finished gold finished. Many designs. 7-inch. Each..... $1.50

Dependable Table Linens

Absolute reliability is the basis of these table linens. Nothing short of pure flax makes up every yard—and on every yard the price saving is unusual.

HEAVY SCOTCH DAMASK, YD. 72-inch. Wide range of patterns. $1.25

SATIN LINEN DAMASK, YARD Extra fine grade. Brilliant finish. $1.50

Our Matchless DOLLAR DAMASK 72 inches wide. Pure Irish linen, grass bleached. New designs. $1 A YARD

DOUBLE SATIN DAMASK, YARD 72-in. Floral and convention designs. $1.75

FINEST IRISH DAMASK, YARD Magnificent quality, Full 72 inch. $2.00

Pattern Cloths

Linens that add much to the beauty of the dinner table, marked at figures remarkably low.

HANDSOME DAMASK TABLE CLOTHS ..... 63 by 63 and 72 by 72 in. For breakfast or luncheon. $2.50

NEW IRISH SATIN DAMASK CLOTHS ..... 72 by 72 inch. Snow white linen in beautiful designs. $3.50

GERMAN LINEN PATTERN CLOTHS AT ..... 72 by 72 and 72 by 90 inch. Very superior quality. $5.00

SCALLOPED CIRCULAR LINEN CLOTHS ..... 81 by 81. Purest linen; scroll and floral designs. $7.50

SCALLOPED CIRCULAR PATTERN CLOTHS .... 90 by 90 inch. Choice designs from Austrian mills. Superior. $10.00

DOUBLE SATIN PATTERN CLOTHS 81 by 81, 90 by 90 and 90 by 108 Imperial and Scroll designs. $12.50

Linen Napkins

Vast quantities of fine linen napkins, bought by us before the general advance in linen prices.

NICE 20-INCH LINEN NAPKINS, PER DOZEN ..... Good quality, all linen. Come bleached and unbleached. $1.75

BEAUTIFUL SCOTCH LINEN NAPKINS, DOZEN ..... 22-inch. Heavy, strong and serviceable. Floral patterns. $2.50

SCOTCH AND IRISH NAPKINS, PER DOZEN ..... 24-inch. From best mills of both countries. Broken lines. $4.00

HANDSOME SATIN DAMASK NAPKINS, DOZEN ..... 24-inch. Grass bleached. Spot, floral, conventional. $5.00

GERMAN AND AUSTRIAN NAPKINS, DOZEN..... 24 and 26 ins. square. Unsurpassed values. Square and circular. $7.50

FINE LINEN TABLE SETS One large pattern cloth and dozen napkins to match. $5 to $35

Choice Dinner Ware

The largest assortment of American, English, German and French China dinner ware on the Coast. Come see the Thanksgiving display.

SEMI-PORCELAIN DINNER SET
100 pieces. American ware. Pure white body, with gold line edge. Particularly popular..... $10.00

GERMAN CHINA DINNER SET
100 pieces. Several floral spray and gold stippled handle patterns. Unusual value..... $15.00

FRENCH CHINA DINNER SET
Choice of several floral sprays and styles of gold handles. Full 100-piece sets at..... $20.00

HAVILAND CHINA DINNER SET
Theo. Haviland & Co.'s best make. Complete with soup tureen. Full 100 pieces..... $24.95

Special discounts on all "open-stock" dinner sets this week.

MISS KOBBE, TO WED VANDERBILT NAMESAKE.



Mrs. Virginia Kobbe.

[SPECIAL CORRESPONDENCE OF THE TIMES.] NEW YORK, Oct. 29.—One of the autumn brides will be Miss Virginia Kobbe, youngest daughter of Mr. and Mrs. Gustav Kobbe, whose marriage to Cloard Vanderbilt Hollins will be celebrated on November 18 in Christ Church, Babylon, L. I., at noon. Miss Kobbe is to have half a dozen bridesmaids, but the list and that of Mr. Hollins's attendants has not been completed. Mr. Hollins is a son of Mr. and Mrs. Harry B. Hollins, and a namesake of William K. Vanderbilt.

Jowett's Impressions.

GREAT ENGLISH PREACHER TELLS OF HIS TEN WEEKS IN AMERICA.

[Correspondence Christian World.]

Rev. J. H. Jowett, M.A., and Mrs. Jowett reached England in the Adriatic on Thursday. They had spent ten weeks in America, their first visit to the States. I found Mr. Jowett on Monday in his home settling down to the accumulation of work that awaited him, but he kindly gave me an hour, and submitted graciously to the hail of questions with which I peppered him. He comes back greatly impressed by what he has seen and heard, and refreshed spiritually, mentally and spiritually. I suggested that the impressions of one to whom everything American was new would be received with keen interest by the tens of thousands who look to Mr. Jowett for religious leadership.

INTENSITY OF AMERICAN LIFE.

"Comparing American life with English life as you know it in Birmingham and London," I asked, "do you think the Americans are really more strenuous than we are?"

"Yes," he answered, "life is altogether more intense there. One reason is that the climate is so exceedingly exhilarating. There is a pretty general impression that the intensity of the life is exhausted and wears men out sooner than they are worn out here. Even the trains and trams go at a much greater rate than ours, and that seems to reflect itself in the general conduct and manner of living. Their literature and journalism are characterized by the same high pressure. I don't know that it is good for them. I remember comparing the press of the two countries with a man. An ordinary American taking up an English paper, he said, regards it as exceedingly slow. It takes the English paper a long time to get to the point. To my mind the Americans condense everything to the point of lifelessness. It may be that the summary way in which matters are treated in the American press may tell against the development of intellectual interest and the taste for solid reading in private life."

MULTIPLICITY OF PEOPLES.

"What should you say is the outstanding problem that confronts the American people?"

"I should say it is the problem presented by the multiplicity of peoples that make up the American nation. That is a very serious problem, but I was assured by men competent to judge that it is being successfully grappled with, and that these numerous elements, in spite of differences of language, are being welded into a patriotic people. Personally I had many evidences of that. I came across Americans of different nationalities who were intensely patriotic, and regarded their new country as their own. Their children are taught to salute and honor the American flag in the schools and to be proud of their country."

CRUSADE AGAINST CORRUPTION.

"I think, too, that in the matter of pure and stable government the best elements of the American nation are getting a tighter grip. There is a strong and determined feeling growing up against municipal corruption. For instance, a Commissioner of Police at Chicago is just now on his trial for allowing himself to be bribed. The ex-Commissioner of Police of Greater New York, Gen. Bingham, has recently been unfolding details of the darker side of New York city government. He tells how magistrates gave their decisions at the dictation of political bosses, and that the police force of the State is by no means guiltless of corruption. In the future it is more than likely that the force of public opinion will assert itself and put a stop to the scandals that have been common in the past."

THE COLOR PROBLEM.

"Did you come into contact with the problem of the colored people and reach any conclusions upon that matter?"

"That is another of the great problems that America has to solve, but I am of the opinion that the problem will largely solve itself. For instance, in the matter of education, there are now 57 per cent. of the negroes who can read, as compared with only 2 per cent., at the time they were emancipated. But even so, there is a wide and deep gulf between the blacks and the whites. The feeling is invincible against intermarriage of the races, and the question to a white champion of the negroes, 'Would you marry a negress?' at once reveals the impassable gulf. But without intermarriage the gulf must remain. It seems to me that the blacks will solve the question of their future place as citizens of the republic by forming themselves into an almost separate community, and yet being an integral portion, with equal rights, of the citizenship of the United States. They will have their own barristers, their own magistrates, their own doctors, and so on, and will be almost a separate people. That will not prevent them from being loyal Americans, proud of their country."

FEELINGS TOWARD ENGLAND.

"What impression did you get of the feelings of the Americans toward England?"

"I think that the feeling of America toward England is friendly, and is becoming increasingly so. A man of great public standing in America told me that he and his people regarded England as the natural ally of America, and he thought the relationship was never on a more friendly basis than today. On every hand I found that this better understanding was directly attributed to our Ambassador, Mr. Bryce. By everybody he is spoken of in superlative terms. In the first place, he went to them as a man who knew their history, and who has written what is by far the best history of the American Commonwealth. But more than that, he has an instinctive insight into the American character which enables him to interpret the thought and feeling of the Americans to themselves. His consummate tact, wedded to his literary distinction, has made him an Ambassador such as America has never had. I was told that even the Irish of America, who are the bitterest of England's opponents, are much more amicably disposed toward England since Mr. Bryce occupied his present position."

MULTI-MILLIONAIRE AND THE SLUMS.

"America is the land of the multi-millionaire. Did you find that the enormous wealth of the country is tending to diffuse itself and to make less serious the problems of poverty which are so difficult to deal with in our country?"

"I cannot say that I did. I was struck with the extremes of great wealth and sordid poverty, and by the comparative absence of the middle class which helps to mediate between the two in England. You cannot help being struck by the vulgar obtrusiveness of wealth in New York, and yet I was told there are no cities in the world which show such areas of the most appalling and unredeemed poverty. Americans are conscious and ashamed of the fact, and there is a growing determination to grapple resolutely with the problem."

MR. MOODY'S COOL SANITY.

"And now about Northfield. Did it come up to your expection?"

"Yes, I was greatly impressed by the Northfield Convention. The outstanding thing at Northfield is the cool sanity of the man at the head. Mr. Will Moody. He seems to have inherited all his father's quiet, strong skill in government and his admirable common-sense. There is nothing of the sentimental about Northfield, nothing sloppy and weak. I imagine it is one of the strongest conventions that was ever held. Everything sensational is tabooed, and everything that will even tend to get off the line of what is reasonable and healthy is rejected. The platform is by no means narrow. The one message is presented by very different men, and no crippling conditions are attached to one's visit. Northfield may become a great and most valuable center for ministerial conference, and I think it is Mr. Moody's intention to give more space in the programme to questions affecting ministerial thought and life and service. Northfield is a wonderful comment on the thoroughly sane evangelism of Mr. Moody's father. The schools there are extraordinary. They constitute practically a university, and when one considers that they were attached to the Moody and Sankey movement it is impossible not to feel how broad was the great evangelist's outlook."

DR. GUNSAULUS AND DR. LEN BROUGHTON.

"What American personalities struck you most, other than Mr. Moody, on the Northfield platform?"

"Well, I had the pleasure of meeting Dr. Gunsaulus, who is an exceedingly powerful American, and Dr. Len Broughton, whose forcefulness also much impressed me. These two men represented the opposite extremes of American religious thought in more ways than one, and their appearance together shows how comprehensive the Northfield platform is."

WINONA AND THE MIDDLE WEST.

"You went to the Winona Convention. How did that strike you, as compared with Northfield?"

"Winona is very different in character to Northfield. It probably appeals to a different class, not quite so liberal in its outlook. The attendances are even larger than at Northfield, the audience sometimes reaching 7000. There would be something like 2000 ministers. I should say that the programme at Winona is addressed on the whole to an audience more conservative in its thought. The convention is organized by Dr. Dickie, whom I learnt to esteem very highly as a man of strongly spiritual character. Winona seemed to me to be exercising a wide influence over the Middle West. Dr. Dickie also is going to give special care and attention to the ministeral side of the Convention. Dr. Gunsaulus will probably arrange a programme for the ministerial sessions next year, and that fact rather contradicts what I have said about Winona being more conservative than Northfield. It is another illustration of the way in which an amalgamation is being effected of the two schools of thought."

CONVENTIONS UNIFY THOUGHT.

"Should you say that these conventions lead to any precipitation of thought from the atmospheric cross-currents to more definitely realised concrete convictions?"

"That is rather difficult to answer. The religious public of America are evidently goers to conventions far more than the religious public of England. There are Northfields and Winonas all over the country. As to the final results of these conventions I cannot quite make up my mind. One of the last words I spoke to Mr. Will Moody was that I was a little uncertain as to the value of the general result. Still, I think if they were all superintended in the same calm and sane way as at Northfield they would only be sources of good. As to the "precipitation" you inquire about, there were five or six men from England and Scotland at Northfield, and our teaching pretty well corresponded. At any rate, the same notes were emphasized. I should think the general effect must be to give a new turn to many a man's preaching, to make him surer of the fondations of his faith, and in that way the conventions must have a very considerable influence upon the thought and feeling of the American churches."

THEOLOGICAL UNREST IN AMERICA.

"As far as you could discover, is there in America anything like the theological unrest that we have in England, due to the impact of criticism, science and modern ideas generally on the old theology and views of the Bible?"

"I should say that the ministry in America is more troubled and disturbed than the ministry of our own country. Many ministers in America seem to be just entering into a period from which most of our men are emerging. I dare say I met the more conservative ministers, and it is to them that my remark most applies."

How I Made My Hair Grow

Woman With Marvelously Beautiful Hair Gives Simple Home Prescription Which She Used With Most Remarkable Results.

I was greatly troubled with dandruff and falling hair. I tried many advertised hair preparations and various prescriptions, but they all signally failed; many of them made my hair greasy; so it was impossible to comb it or do it up properly. I think that many of the things I tried were positively injurious, and from my own experience I cannot too strongly caution you against using preparations containing wood alcohol and other poisonous substances. I believe they injure the roots of the hair. After my long list of failures I finally found a simple prescription which I used with most remarkable results, and I can unhesitatingly state that it is beyond doubt the most wonderful thing for the hair I have ever seen. Many of my friends have also used it and obtained wonderful effects therefrom. It not only is a powerful stimulant to the growth of the hair, and for restoring gray hair to its natural color, but it is equally good for removing dandruff, giving the hair life and brilliancy, etc., and for the purpose of keeping the scalp in first-class condition; it also makes the hair much easier to comb and arrange in nice form. I have a friend who used it two months, and during that time it not only stopped the falling of his hair and wonderfully increased its growth, but it practically restored all his gray hair to its natural color. You can obtain the ingredients for making this wonderful preparation from almost any druggist. The prescription is as follows:

Bay rum, 6 ozs.; Menthol crystals, one-half drachm; Levona de Composee, 2 ozs.; To-Kalon perfume, 1 to 2 teaspoonfuls.

Apply night and morning; rub thoroughly into the scalp.

Go to your druggist and ask for an eight-ounce bottle containing six ounces of bay rum; also one-half drachm of Menthol crystals, and for a two-ounce bottle of Lavona de Composee. Mix the ingredients yourself in your own home. Add the Menthol crystals to the bay rum and then pour Lavona de Composee, and add the To-Kalon perfume. Let it stand for one-half hour and it is ready for use.

The demand for the above prescription has become so great, and there has been so much difficulty in getting the pure, unadulterated juice of the Ecuador plant, which it contains, that a reliable chemical house has now undertaken its manufacture complete, and the best druggists, as well as the discoverer herself, advise all purchasers to use the complete product known as Harriett Meta's Gold Medal Hair Tonic, which is put up by the To-Kalon Manufacturing Company, 7 Rue Auber, Paris, France. All druggists keep it or can easily obtain it for you. A representative of the Dean Drug Company stated yesterday that they had just secured a supply of the complete product.

To Women Who Dread Motherhood!

Information How They May Give Birth to Happy, Healthy Children Absolutely Without Pain—Sent Free.

No women need any longer dread the pains of childbirth, or remain childless. Dr. J. H. Dye has devoted his life to relieving the sorrows of women. He has proved that all pain at childbirth may be entirely banished, and he will gladly tell you how it may be done absolutely free of charge. Send your name and address to Dr. J. H. Dye, 560 Lewis Block, Buffalo, N. Y., and he will send you, postpaid, his wonderful book, which tells how to give birth to happy, healthy children, absolutely without pain; also how to cure sterility. Do not delay, but write today.

Suits, Capes Gowns



Knickerbocker Fashion Shop 549 So. Broadway

on SALE

Tomorrow at About 1/2 Price

Entire Stock of

Ev'ning Gowns

At Less Than Cost

The daintiest, most unusual creations imaginable, far more distinctive than many of the best modistes are capable of producing. Elaborately embroidered and trimmed with a wealth of costly lace. Beauties, all of them, and they are to be sold at sacrifice prices. We haven't room here to carry evening dresses any longer. An opportunity for you.

Street Frocks

Sale Price $21.50

Models that combine the maximum of style and individuality. Best imported Broadcloths and Prunellas. We have never seen better values at this low price, and we're sure you haven't, either. See them tomorrow.

Imported Suits at Cost of Material

No matter what price you had intended to pay, be sure to see these tomorrow. Sensational values that will more than justify your spending a few dollars more than you planned. Bargains of this sort come seldom. All imported goods. All expensively tailored, all 50 and 54-inch coats..... $27.50

OTHERS—If you wish to pay a little less, see the Serge, Broadcloth and Wide Wale models on sale here for only..... $19.50

Capes Underpriced at $12.50

Lustrous Broadcloth wraps in black and navy, cut wider than any other cape on the market. Full 54 inches long and worth a good deal more than we're asking.

Knickerbocker Fashion Shop 549 So. Broadway

TRIMMED HATS





No ordinary hand shaped these beautiful designs. No ordinary milliner produced these stunning effects. Our styles are different from the ordinary Hats shown about town. See our window displays—they are one of the attractions of Broadway.

WE HAVE ONLY ONE STORE AND ARE NOT CONNECTED WITH ANY OTHER HOUSE IN THE CITY

Hoffman's Millinery 425 SOUTH BROADWAY

Furs



All Kinds of Skins
All Styles of Furs

Remodeling, Repairing, Cleaning

Colburn's
Manufacturing Furriers
744 South Broadway

Reduced Prices

Ladies! Here is your opportunity to try my work at the smallest possible cost. It will make you regular customers.

THIS WEEK I will make up ladies' $50 suits for only $35.
THIS WEEK I will make up ladies' $65 and $75 suits for $45 and $50.

CUT AND FIT GUARANTEED.

S. Jacobson, Ladies' Tailor

Home 5168. 512 South Broadway, Fourth Floor.

DANZIGER
Ladies' Tailor
Summer Suits
432 South Broadway

A. GREENE & SON
Exclusive Ladies' Tailors
Fall Styles and Goods now Ready
107½ North Main Street.

Garments that Fit and Wear at half competitors' prices.

Reliable Cloak Co
Clothes for Instant Service
747 South Broadway.
New York. Chicago.

Maxime's
529 Broadway.
The Popular Millinery Market of Los Angeles

Bargains

In shop-worn White sewing machines for 10 days. Good as new for usage; complete set of attachments, guaranteed for 5 years. Will sell at one-half usual price for cash, on time at small monthly payments.

WHITE SEWING MACHINE CO., 628 South Spring St.

SILKS Prices Always the Lowest
THE SILK STORE
559 So. Broadway

Kills the Dandruff Germ Stops Falling Hair

Others Imitate—Similar Claims—Genuine and Dandruff Germ Killer is

NEWBRO'S HERPICIDE

The discovery of the dandruff germ as the cause of hair troubles is a recent event. Prof. Unna's germ theory was announced in 1887, and two years later Sabouraud by inoculating with a rabbit proved beyond doubt the actual presence of this germ.

On the heels of the establishment of this fact came the discovery of Newbro's Herpicide, the first and only preparation for the destruction of the dandruff germ.

There have been many preparations alleged to kill the germ, stop falling hair, relieve itching of the scalp, but Newbro's Herpicide is the only one that does these things. For this reason it has long been known as the **Original Remedy**, the one that is genuine.

Don't be led astray by substitutions which are sometimes offered as the marvelous results obtained from Herpicide. Remember there is only one chance with Newbro's Herpicide. It is absolutely guaranteed.

Applications at all first-class barber shops.

The Herpicide Co., Detroit, Mich., Dept. H. Send for sample bottle and booklet. Enclose 10c in stamps for receipt of 10c in postage.

For sale at all druggists.

"Mérode" (Hand Finished) Underwear

Almost any woman the question—"What advise me to get?" The answer, "Get the "MERODE." " Every woman who wears fastic champion. Try any garment, see the of the Fabric—Examine carefully the experiencing the sense of comfort derived fill you to wonder why every woman ODE."

Underwear at Bullock's.

$3.00 VESTS OR PANTS—Part wool, high neck, long sleeves, vests ankle, sizes 4, 5, 6. MERODE

$3.00 VESTS OR TIGHTS—Silk or vests high neck, long sleeves, tights, sizes 4, 5, 6. MERODE

$3.00 VESTS OR PANTS—Three-wool, white, heavy weight, high long sleeve vests, ankle pants, 4, 5, 6. MERODE

$1.00 CORSET COVERS—In part white, light weight, high neck, sleeves, taped at waist. MERODE

$2.00 UNION SUITS—Three-quarter wool, white, medium weight, high long sleeves, ankle length. MERODE ONE



WE SELL

Sample

ALL LEADING

In All Sizes, Styles

Walk-Overs
Bert & Packard
Douglas
American Gentleman
Florsheim
Correct Shape
Hanan
E. P. Reed

MEN'S

Men's $4.00 Elkskin Shoes .....

Women's $4.00 Elkskin Shoes .....

Boys' $2.50 Bicycle Elks .....

Misses' and Children's Shoes. Wear like iron, $1.50

Made in Our Own Factory

ALL SHOES

Present This Ad. and Get Our Tags

Philadelphia

624 SOUTH SPRING

Cohen & M

316 South

Quality

$1.50 Silk Mohair 36 Inches Wide

Black, white and colors. Ideal for wraps, suits.

55c to $1.00 Silks For a Clean-up

Messalines, peau de soie, our big sale of

Bullock's

Remarkably low prices on merchandise in any section of this store. It pays

Women's Suits At $14.5

Splendid long coat suits, perfectly tailored of style, ¾ or ¾ fitted coats, 42 to the-way Suits are generally sold that at half as much again. Bargains in th

Rainproof Long Coats $1

Cloth, rubberized Ottoman and Moire, styles, with large sleeves, that can be butto gray, blue and black—all sizes 34 to 44.

Dressing Sacques, $1.50.

Light gray or red elderdown, size 34 to 44—Bargains, $1.50.

Chemisette Gowns, 98c.

Made very long and full of warm flannelette, sizes 15-16-17.

Corsets at 98c.

A fraction of their worth—sizes 18 to 30—Bargains.

Flannelette Flannel, 7½c.

Short-ends, bleached, soft double fleece, bargain.

Table

Sheets

81x90

Pillow

Evening

picture above is one of beaded slippers—$5.00. imported bronze kid model—high arch—

one of Bullock's new Shoes ning wear and street wear.

N. Kry

LADIES'

Work that is fitting to the demands of made by Krysel exception room, way.

New Discovery

Schanz & Stockhausen.



—The oculists of Dresden—
—It's a new glass that protects against the injurious ultra violet rays—overcoming eye irritation in a wonderful way.
—Ready at Bullock's—Free advice by an optical specialist Monday—

New Books Here

For the Holidays.

—All $1.50 Copyrights, $1.18.
—All re-prints at 50c—and Gift Books galore—Just here "THE LADY OF BIG SHANTY" $1.18, a soul stirring tale of the North Woods by F. Berkeley Smith.

Phones—Home 10518; Broadway 5180.

Bullock's

Broadway at Seventh

STORE OPENS AT 8:30 A.M.

Hand Bags at $3.50

—that will set a new standard for $3.50 handbags—they are made of calf alligator, English morocco, seal grain leather, lined with fancy silk, gilt and oxydized frames with coin purse inside—
—They come in black, brown, green, gray and tan—
—Don't miss sharing them at $3.50.

Hairdressing

—by experienced operators in Bullock's new parlors, Seventh Floor.

The move that transferred hairdressing and manicuring from the Fourth to the Seventh floors was resultful. Larger parlors—more conveniences.

Hair Cutting

—a delight for little folks at Bullock's barber shop.

Little boys and girls come flocking to Bullock's every day to have their hair cut.

Mothers have come to know, and have confidence in, Bullock's barber.

They're Just Here—New Broadcloth Dresses For Monday $25

—It's such an unusual value, we looked at the record again and again to be sure no mistake had been made in marking them.
—$25.00 is right, for the prettiest broadcloth dresses in one-piece styles that have been offered this season at $25.00 or near it. An important buying victory must have won them. They're here and will be out Monday to win every woman who sees them and put selling records for Nov. 8th to another high notch.
—Garnet, artichoke, black, mustard, blue, the colors. Perfectly tailored, appliqued with silk cord in beautiful designs, with richly braided bodice—the styles and values of the hour. Monday, $25.00.
—P. S.—New cloth suits by express in the wide wale chevron diagonals, very plain, with medium and long coats, plaited skirts, beautiful suits at $35.00.



Kid Gloves $1.15

In the face of an advance news like this comes as the biggest surprise—
for real kid gloves, and such kid gloves!—
rich, perfect fitting and perfectly made by one of the best makers of gloves.
An event whose importance we can't emphasize strongly enough. An event every woman in Los Angeles should profit by.



Don't confuse it with ordinary glove sales, for they are not sale gloves by any means. It's just like going to regular stock and picking splendid gloves from among the very best and marking them way down to a ridiculously low price.
—Not in months has our buyer consummated a deal so fraught with economy significance.
—Nor in months have we been able to announce a glove sale of equal importance. $1.15, for real kid gloves, in green, brown, gray, tan, black, with fancy stitched embroidered back.
—$1.15 for 2-clasp kid gloves that are from one of the foremost glove makers of the world.
—Monday, the sale will occupy a prominent location, Main floor.

New Rough Poplin at 25c

—a sister weave to the lighter poplin that made such a stir during the early fall—
—It's equally unusual, and the most acceptable cotton weave we know of for street or evening wear—
—A buying stroke we're proud of wins it for us so we can price it 25c yard—Rose, tan, gray, lavender, black and evening shades.

Flannel Waisting 35c.

—The new Lorraine wool, a revelation, a beautiful waisting, of high quality, extremely comfortable and serviceable, 32-inch, 35c.

Silk and Wool Waistings 50c

More White Waistings.

—have come the past week to increase an already exceptionally attractive stock.
WHITE MADRAS WAISTINGS TO SELL AT 25c ARE MOST IMPORTANT.
12-YD. BOLTS ENGLISH LONGCLOTH, $1.20.

It's Turban Millinery

—that is capturing the hearts of Fashion lovers more and more every day—
—The Russian and Hindu effects are the newest features—
—Most all have draped crowns of velvet and bristle cloth with touches of gold and red, gold cerise and gold and emerald—
—A Black Hat with emerald or geranium crown is a rich model—And Fur styles are also good—Bullock's Artists have grasped the mode firmly and produced some remarkable creations—on display Monday.
P. S.—Beaver shapes, large or small, plenty of white and black—Crush shapes and felt shapes are here plentifully now.

Waists From Paris

—Exquisite new creations of messaline, satin, lace and net.
—Exquisite designs and colorings.
—Hand made Lingerie waists.
—Hand embroidered lawn and linen waists.
—A rare display of rare styles Monday from the foremost Parisian designers.
—Direct importations.
Second Floor.

Such 50c Stockings!"

50c values! Black lisle with fancy tops, spliced heel and toe, 50c—Colored lisles, embroidered, and in all shades, bronze, tan, amethyst, wistaria, peach, mole, green, rose, and other shades, 50c.
—fine silk lisle stockings with wider garter hem top, 50c.
—fine medium weight stockings, at 50c.
—fine lisle stockings, with double garter hem top at 50c.
—a host of values to delight the heart of women—stockings that will last that we can sell with credit to this business—Buy them Monday—black, white and colored silk stockings at $1.50—they have lisle soles.

Supreme Beauty in Linen

—the new scalloped cloths are the daintiest styles Fashion ever decreed—we've devoted two big windows on Broadway to their display—We're not surprised that New York and Boston, Philadelphia and the European centers are so enthusiastic over them—
—Not in years has a Thanksgiving been presented with the possibilities of such beautiful cloths.
—And Bullock linens are good linens. They have to be good to be here for their chief duty is to increase confidence in the store. They must give satisfaction—they must be pure linen.



—Round scalloped cloths, beautiful designs 8-4 size, at $3.75, $4.25 and $5.00.
—Oval scalloped cloths, 8-10 size, $4.50, $5.25 and $6.00.

"Dollar Mark" Damask.

—The best 72-in. linen we can find to sell at $1.00—a German weave, exceptional designs—Napkins to match, $3.50 dozen.

The Dishes are Here in Sets.

—for Dinnerware Sets are a specialty at Bullock's.
—The best shapes, the most popular white and decorated patterns—all exclusive—all chosen by an expert—a man who has made china and its study a life-work, and now is putting forth every endeavor to make Bullock's headquarters for the best values in Dinner Sets and Dinnerware.

Romeo Dinner Sets At Special Prices.

—A pattern in Haviland china well known, at clearance prices.
50-Piece Cottage Set—$25.25.
72-Piece Special Sets—$33.20.
100-Piece Dinner Set—$46.70.
—These prices are about one-half the real value.
FAMOUS WILLOW PORCELAIN—50-piece Cottage Sets, $7.50; 72-piece sets, $10.00; 100-piece Dinner Sets, $14.90.
JOHNSON BROS.' LAUREL OXFORD COBALT BLUE—50-piece sets, $9.25; 72-piece sets, $12.50; 100-piece sets, $17.50.
JOHNSON BROS.' WHITE AND GOLD ELITE SHAPE—50-piece sets, $10.40; 72-piece sets, $14.15; 100-piece sets, $19.50.

Linen Damask at 50c yd.

—72 inches wide, a surprise, you will hardly believe it when you see it and handle it. it's an exceptional value at 50c.

The Silver Hides Great Values.

—under the most exquisitely perfected designs we've ever seen brought out. Prices are extremely low, quality extremely high, for we won't sell silverware that is not good silverware, and we won't price silverware at the high prices exclusive stores ask.
You buy silver that is the very best at Bullock's at lower prices than you'd ever think possible.
Here's a Tea Set at $5.00—Quadruple plate Sugar Bowl, Cream Jug, Spoonholder and Tea Pot; plain, but extremely handsome, with beaded edges.

Rogers' "1847" Ware

—In the new Charter Oak design. Silver to buy for home use and for giving.
Medium Knives, $4.80 half dozen.
Dessert Knives, $4.50 half dozen.
Medium Forks, $4.50 half dozen, with hollow handles.
Teaspoons, $1.45 half dozen.
Dessert Spoons, $2.50 half dozen.
Table Spoons, $2.85 half dozen.

A Dress Goods Sale at 75c yd.

—Think of gray dress goods at 75c, now when the whole world is eager for gray, and manufacturers can't get enough to supply the demand—
—Think of any other color and weight and width—Think of the Dress Goods you desire most and plan to buy it Monday, for it's almost sure that you can match your wishes from the wide range of Wool Dress Goods we put forward Monday at 75c—By far the most important values we have offered—42 to 54 inches wide—a special purchase of magnitude.

Novelty Suit Patterns $9.85

—another great value group—marked down because our shelf room is limited and new weaves are coming in rapidly now—clever diagonals, homespuns, satin stripes, checks, in tan, gray, blue, brown, green, raisin—
—It's a price and a reduction that should close out the entire lot Monday—$9.85.

Black Broadcloths $2.50 Yard

—the surprise of the year and others at $2.25, $2.00 and $2.25—
—Great new lots, just opened—the same splendid weaves, and soft velvet finishings and sturdy weights that have kept us busy increasing orders to have enough to fill the immense demand—
—Women say they never saw Broadcloth values like them before—they are splendid—

Sale Embroideries, yd. 20c

—There are flouncings, edges and insertions in a wonder assortment of elaborate and lacy patterns and neat dainty effects, on Swiss and Nainsook
—Yes, and some of those extra heavy cambric and insertions women are wanting every day—
—They are great values at 20c yard, and serve as a splendid introduction to
—Magnificent 12, 18 and 27-inch flouncings and rich allovers in soutache, filet, embossed, shadow and eyelet effects that perhaps should have had first mention—patterns for Baby, patterns for every use, even corset widths included.

Among the New Laces and Trimmings

—Jet allovers for yokes, overskirts and waists—
—Tokio lace allovers with Jet intermingled and bands to match—
—Jet garnitures in the new shapes and sizes—
—Jet fringes and tassels—with drops to match—
—Jet appliques and medallions
—New Tokio laces in handsome allovers and bands, rat tail and soutache braided, floral and scroll and embroidered dot patterns in white, cream, sky, navy, brown, gray, old rose, black and the late shades—
—Tokio lace is the new silk embroidered net, extremely popular now—

Just 7 Weeks Then Christmas

—And time is flying. Do you realize it?
—Bullock's does. The writer was astonished Wednesday morning to find the extent to which departments are already prepared.
Holiday goods overflow the receiving room.
Every department is spreading them out in broader and broader display.
Upstairs and downstairs there's a Christmas atmosphere that is compelling.

Would Sales Records Twice as Great

—for 1909 as for 1908 be too ambitious a total to aim at?
Stocks have been planned on such a magnificent scale.
Purchases have been so broadly and resultfully made.
Values have accrued in such volume and so attractive.
The whole outlook from the inside of the store is so far ahead of the outlook at the same time a year ago—so splendidly inviting and suggestive from the standpoint of the gift hunter—that we think

The Doubling of Sales not only Possible.

—but reasonable.
We are going to offer you such a Christmas store as hasn't been presented to Los Angeles buyers before that we know of.
We are going to rely on the merit of our merchandise and values; on great, broad varieties of Christmas goods of character—goods we can guarantee and you can give safely; on the intense attractive ability of the lowest prices at which good merchandise can be sold to win **this wonderful Christmas trade we are expecting.**
There will be no schemes, no frills nor furbelows, no "something for nothing" that are really "too much for something" at Bullock's.
There will be no exaggeration or bombastic superlative statements in our announcements.
It's to be a simple, conservative campaign for an immensely increased Christmas business, whose basis will be—
(1) Good merchandise at right prices, in broad varieties.
(2) Honesty in handling it.
And whose success will depend upon

The Confidence of Christmas Buyers

—The signal has already sounded.
—the race commenced.
November 8, tomorrow. Have you tested Bullock's as a holiday store?

"Merode" (Hand Finished) Underwear

almost any woman the question—"What Underwear would advise me to get?" The answer, quick as a flash—
"MERODE." Every woman who wears "MERODE" Underwear is its fastidious champion. Try any garment, see the exquisite finish. Note the weight of the Fabric—Examine carefully the care given to every detail, and appreciate the sense of comfort derived from a perfect fitting garment and you will wonder why every woman is so ready to recommend Merode Underwear at Bullock's.

MERODE $1.25 UNION SUITS—Medium weight, cream, high neck, long sleeves, ankle length.
MERODE 50c CHILDREN'S VESTS OR PANTS—Fleece lined cotton, medium weight, size 2 to 14 years.
MERODE $1.25 UNION SUITS—For boys and girls, part wool, high neck, long sleeves, ankle length, 2 to 14 years.
MERODE 75c GIRLS' UNION SUITS—Medium weight, cotton, high neck, long sleeves, ankle length.
MERODE 50c FOR CHILDREN'S VESTS OR PANTS—Part wool, sizes 2, 3, 4, 5, 6, 65c; sizes 7 and 8, 75c.



WE SELL NOTHING

Sample Sale

ALL LEADING MAKES
In All Sizes, Styles and Widths

Walk-Over
Hurt & Packard
Douglas
American Gentleman
Florsheim
Correct Shape
Educator
E. P. Reed

$2

ELKSKIN SHOES

Men's $4.00 Elkskin Shoes $2.00
Women's $4.00 Elkskin Shoes $2.00
Boys' $2.50 Bicycle Elks $1.50
Misses' and Children's Elkskin Shoes. Wear like iron. $1.50 ..... $1.00

Made in Our Own Factory
ALL SHOES GUARANTEED
Present This Ad. and Get Our Price

Philadelphia Shoe Co.
624 SOUTH SPRING STREET



Evening

The picture above is one of these beaded slippers—$5.00.
An imported brown kid model—with high arch—
Just one of Bullock's new Shoes for evening wear and street wear.

The Dolls—the Toys

—are attracting a remarkable buying audience for November—the values are remarkable—because we worked hard to have them so—we're going to win an extraordinary holiday business—by making it profitable for you to buy toys and dolls at Bullock's.
—Hundreds of new dolls Monday.
—Hundreds of new toys.
—The new electric motors, $1.00, $1.25 and up to $4.00.
NEW MIRRO SCOPES—$2.00 to $20.00, the famous Post Card Projectors.

Special Train $1.00.

—It's the lowest price we've ever seen a special train of equal merit quoted at—Engine, track, tender and 1 passenger car.

Listen, Children.

—Santa Claus will be here Monday afternoon from 2 to 5:30.

A Great Trunk Store

—is growing greater on the 7th floor.
—We doubt if anywhere in Los Angeles you can find such a complete variety of Wardrobe Trunks, 15 styles here from the best makers in the world—the trunks you should have if you are traveling much.
—Then there are Indestructo Trunks exclusively at Bullock's in Los Angeles.

9x12 Brussels Rugs $11.50

—Just 10 of them, wonderful values for a quick sale Monday—2 patterns to choose from—large 9x12 size. They can't last long.

9x12 Grass Rugs $7.75

—the finest made, they will wear like iron—pretty shades and colors.

Body Brussels Rugs $25

—In a beautiful assortment of patterns and colors, for dining room.

Extraordinary Curtain Values

—are building an extraordinary curtain business on the 4th floor. Think of plain net curtains at $1.50 with 3-inch hems—it's way under worth—
—And Cluny Curtains at $2.00 of imported Arabian Bobbinet—a rich range of designs—
—And Battenberg Curtains at $3.50 of heavy Arabian net.
—But best of all are the Curtains at $5.00 pair—in Renaissance, Brussels, Cluny and real Battenberg—unusual hardly expresses it.
P. S.—Some Couch Covers at $2.00—each will attract a crowd Monday—An imported Madras is here, fine rich draping at $1.00 yard.

Those Wool Nap Blankets $2.25

—are not wool, though they look like it and are almost as warm—They are GREAT $2.25 values. 12-4 size, in white or gray.

ALL WOOL BLANKETS $3.75, in pretty combination plaid effects.

ALL WOOL BLANKETS $5.00—Most unusual in white or gray.

Savory Roasters $1.00.

—to do up the Turkey fine and brown and juicy—You should have a Savory—Buy it Monday.

Silk Sales Increasing

—as silk stocks grow broader and more inviting—there are values out for Monday that are irresistible.

Moire Silks at 65c.

—that are 20 inches wide, pretty watered effects, in rose, egg-plant, green, lotus, lavender and white.

Colored Taffeta 55c.

—in 30 desirable shades, fine firm quality for suits and linings, 19 inches wide, Monday, 55c yard.

Messalines at 55c.

—Soft satin finish, 19 inches wide, soft pure silk, dark and light shades, for gowns and waists.

Black Moire $1.50.

—36-inch Moire Velour, heavy and beautifully watered, a rich lustrous finish, for suits and coats.

36-in. Black Taffeta, $1.25

—It's Bullock's famous leather taffeta, a silk we can guarantee, and recommend, a fine rich black, lovely rustling weave.

"Idealean" at 20c Yard.

—did you ever see such pretty flannel that's cotton? Can you tell it from wool. Try Monday.
—Hundreds have already and nearly every one is buying Idealean at 20c.
P. S.—the new 36-inch Percales at 15c are not ordinary Percales.

Mrs. Potts' Irons 85c.

—for a set of 3 irons, handle and stand—a 5th floor special Monday—no phone orders.

Sale Toilet Paper.

—9 rolls for 25c.
—Monday the day to buy it
—no phone orders—5th floor.

Sale Pillows

—Silk floss sofa pillows, a timely event just before the holidays. Look at these prices.
—14x14-in. ..15c 22x22-in. ..40c
—16x16-in. ..20c 24x24-in. ..50c
—18x18-in. ..30c 26x26-in. ..65c
—20x20-in. ..35c 18x31-in. ..35c
AUSTRIAN LINENS, 35c.
—Including 20x20 squares and 18x54 scarfs. Great values.
ART NOVELTIES, 25c.
—Including hat pin holders, needle books, tie racks, pipe racks and other specials.
SALE OF YARN 4c A SKEIN.
—A clearance of odds and ends "AS IS." All colors and kinds. No phone orders.

Sale Music 17c

—Another big basement event that is, perhaps, the biggest music opportunity Bullock's Basement Music Store ever put forth.
—Read this list of values—plan to buy Monday.
VOCAL HITS AT 17c.
"Some Day When You 'Are Mine."
"In Dear Old Tennessee," song successes of the Big City Quartette, Orpheum.
"That's a Picnic Called a Honeymoon." Hit of the Bank Clerks' Show at the Mason.
"Flowers of Love," Bell Taylor.
"If Dreams Are True."
"Wedding Bells."
"I'll Get You Yet, Little Girl."
"Loving Eyes."
"Good Bye, Little Girl, and Remember Me."
"I'd Like Some One to Love Me."
"My Southern Rose."
"You Can't Stop Me from Loving You."
"Bye, Bye, Kid."
"One Pair of Eyes."
"When I get That Loving Feeling."
"Listen to My Tale of Woe."
"Tom Boy."
INSTRUMENTAL HITS 17c.
"Saratoga Glide."
"American Rag."
"Cincinnati Rag."
"Anemone Three-Step."
"Wedding of Fairies Waltzes."
"Beautiful Star of Heaven." Reverie.
"Silver Wings."
"Wedding Ring Waltzes."
"Virginia Beauties."
"Rural Festival Barn Dance."
MUSIC FOLIOS—SPECIAL.
"Root's Pleasant Hours" ...35c
"Sawyer's Concise Piano Method" ...25c
"Kohler's Practical Method for Beginners," vols. 1-2-3, ea.19c
"Jousse Catechism," and Dictionary, newly revised ...15c
"Most Famous Piano Pieces" .39c
"Mendelssohn's Songs Without Words" ...25c
"Volkslieder Album," containing 50 standard German songs.25c
"Selected Opera Gems," a 50-page collection of vocal and instrumental music from Standard Operas ...19c
"Star Dance Folio No. 5" ...35c
"Witmark Dance Folio No. 6" ...25c
"Harris' Operatic Dance Folio" ...25c

Bullock's Bargain Basement

Remarkably low prices on merchandise you want—in every case on merchandise we can guarantee—for quality is not sacrificed to price in any section of this store. It pays to buy at Bullock's Bargain Basement.

Women's Suits At $14.50

—Splendid long coat suits, perfectly tailored, right up to the very minute of style, ¾ or ⅞ fitted coats, 42 to 45 inches long. Suits sold in the way Suits are generally sold that would be priced at the very least half as much again. Bargains in the Basement—$14.50.

Rainproof Long Coats $11.50

—Black, rubberized Ottoman and Moire, semi-fitting and long, loose coats, with large sleeves, that can be buttoned close around the collar, navy, blue and black—all sizes 34 to 44.

Evening Sacques, $1.50.

—of gray or red eiderdown, size 34 to 42 bosoms. $1.50.

Flannelette Gowns, 98c.

—made very long and full of warm cotton flannelette, sizes 15-16-17.

Corsets at 98c.

—a clearance of their worth—sizes 18 to 30 inches.

Outing Flannel, 7½c.

—27 inches wide, soft bleached, soft double nap.

Table Damask, 45c.

—64 inches wide, closely woven, satin finish, 45c.

Sheets at 39c.

—72x90 closely woven, torn and ironed; bargains at 39c.

81x90 Sheets at 49c.

—full bleached, with welted center seams, bargains at 49c.

Pillow Cases, 10c.

—size 42x36, hemmed ready for use, 10c Basement.

New Millinery at $3.95

—And the concensus of opinion is that they are the best hat values that have gone forth this year—25 of them new for Monday—most of them Turbans of velvet, in gray and black and blue, brown, old rose and garnet. Bargains, $3.95.

Tailored Waists 98c

—Winter styles, mostly shirt effects, soft cuffs and pocket; others plaited with tailored cuff and collar—of linene, jacquard, madras and poplin—over a dozen styles—in the Basement, 98c.

9-4 Sheeting, 25c.

—very firmly woven, heavy round thread—great value.

Bleached Muslin, 9c.

—4-4 width, fully bleached, soft—big value 9c.

Napkins, 48c Doz.

—16x16 neatly hemmed, of a good Damask, 48c doz.

Flannelette, 10c.

—27 inches wide, soft fleece nap, light and medium dark colors.

Crash, 69c Bolt.

—cotton crash, 25-yds. to the bolt—think of it, 69c.

Towels, 5c Each.

—1200 of them, 16x22 inch, of good huck—bargains.

Cotton Batts, 5c.

—full half pound, good clean cotton, fine for comforters.

Dress Goods, 25c Yard.

—36-inch plaid dress goods and some small bright checks, 25c.

VULNERABILITY OF PACIFIC COAST TO INVASION.

BY GEN. HOMER LEA, IN HARPER'S WEEKLY.

[Copyright, 1909, by Harper & Bros.]

THE defense of the State of Washington is relegated to three forts on the upper reaches of Puget Sound. These fortifications are in a more impoverished condition and are even more unprepared than those on the Columbia. While 129 officers, 2180 men are necessary to man the guns already emplaced, there are, according to the Secretary of War, only 27 officers, 903 men available, which means that four-fifths of these guns could not be served.

As a defense against invasion the fortifications on Puget Sound are as valueless as those on the Columbia, and for the same reason, that they are remote from any possible base for invasion that could be selected by Japan in the debarkation of her first expedition. This landing will occur (Chart III) in Gray's and Willapa harbors. Should these harbor entrances be mined, then debarkation will be on the open beaches between the bays, or north of the entrance to Gray's Harbor.

The first objective of the Japanese armies will not be the cities on Puget Sound, nor Portland, nor the cities on the Columbia, but will be directed toward Chehalis and Centralia, two small towns fifty-seven miles eastward. These places, four miles apart, constitute the strategic center of both States, whether in relation to a defending force or invading armies. By schedule time Gray's Harbor and Willapa Harbor are but three hours westward; Seattle three hours to the north; Portland three hours and forty-five minutes to the south; the fortifications at the mouth of the Columbia seven hours and a quarter; the fortifications commanding the entrance to Puget Sound five hours and a half; Tacoma two hours; Olympia, the capital of the State, one hour and twenty-five minutes; the United States naval yard at Bremerton, four hours. Should it be necessary to march to any of these places they could be made in as many days as hours are given in the railroad schedule.

Within seven hours by rail of this center is to be found 58 per cent. of the entire population of Oregon, while 61 per cent. of the entire population of Washington is within six hours. This strategic center, midway between the centers of population in Oregon and Washington, is on and commands the only line of railroad that traverses these States north and south. Within three hours of this center are eight landlocked and deep-water harbors—two on the south, two to the west, and four on the north—together with shipyards and naval stations.

Portland, forming the right center of the Japanese position, is connected with Eastern Oregon and Washington by the Columbia River and two parallel lines of railway. Seattle and Everett, forming the Japanese left center, are connected with Eastern Washington and Oregon by three parallel lines of railway.

The full significance inherent in the seizure of this strategic center is only realized when the results are viewed in the concrete. No opposition against the landing of Japanese armies is possible unless the American forces are equal in numbers and efficiency, and are, moreover, in occupation of this position in less than four weeks subsequent to the declaration of war. The forts at the mouth of the Columbia and on Puget Sound possess no defensive value whatever when concerned with the invasion of these States. The cities which they are supposed to protect will be occupied by the Japanese without the invading forces coming within 50 or 100 miles of either fortifications. As Portland and the cities on Puget Sound are possessed by the Japanese these ports will pass into their control without the firing of a shot.

By this single movement, Japan not alone possesses these States in a military sense, but economically and politically as well. She commands all lines of communication, all harbors, and practically the entire personal wealth of a territory that is larger and richer than the Japanese empire. By the occupation of this position she segregates and dominates the inhabitants, controls them and their activities, their productions and industries to a degree of unity and absolutism now unknown in this republic. With the seizure and fortification of the Bitter Root Mountains east of Spokane, together with the Blue Mountains in Eastern Oregon, the dominion of Japan over these two American States becomes complete.

As the defenselessness of Washington and Oregon is due primarily to the failure on the part of this republic to recognize the changes that modern science and invention have brought about in increasing the possibilities of invasion, and in altering to a corresponding degree the manner and means of defending seaboard States, so is the undefended condition of Southern California due to the same general reasons.

These two localities, forming the extreme flanks of the Pacific Coast, are equally remote from the main centers of the republic, separated therefrom by deserts and mountain chains. And while the forts of the north are without value, not only on account of their worthlessness, but because of their remoteness from any avenue of invasion, Southern California is without even the delusive dependence of such fortifications.

We have shown how simple, and yet how decisive, the conquest of Washington and Oregon will be, how quickly it can be accomplished by Japan without even the probability of a battle; yet the seizure of Southern California presents less difficulties than are to be found in the northern States.

Southern California is less in area than one-half of the State of Oregon, but of this area three-fourths belong to deserts and mountains, while only a portion of the remaining one-fourth is inhabited. The cities and cultivated areas are all adjacent to the sea, so that over 90 per cent. of the entire population dwells within thirty miles of the ocean, while 94.2% per cent. of the total wealth lies within this same distance of the sea.

The seizure of Southern California is simplified by an increased concentration of wealth and population in a single seaboard county, where is to be found two-thirds of the entire population of this territory and more than two-thirds of its wealth. This delimitation of the strategic area is finally reduced to the environs of a single city, so that the conquest of the southern flank of the Pacific Coast is relegated to and depends upon the seizure of the city of Los Angeles. Within this city alone is to be found more than half of the entire population and wealth of Southern California. It constitutes the political, economic and railroad center of this entire territory. All other cities, communities and industries are dependent upon it. If every city in this region except Los Angeles were seized by the enemy, Southern California would still remain, militarily, politically and economically, a part of the republic; but if Los Angeles passed into possession of an invading force, the whole of Southern California would fall though not another blow were struck. There is not a city nor community in this region that can exist for any portion of time after Los Angeles is in the possession of the enemy, though no hostile demonstration were made against it. There is not a town, nor even a rural community, that is self-dependent nor interdependent. All are, as a whole, suburban to Los Angeles.

San Diego, in a military sense, politically and economically, is without relative importance. This city, as all other towns in Southern California, is



The fortifications on Puget Sound and the Columbia, shown in this map, are so situated that they would be useless for repelling any Japanese invasion.

but a distant suburb of Los Angeles, connected to it by a single strand of railway. With the severance of this artery of trade—whether it occurs a mile north of San Diego or at Los Angeles, 127 miles distant, is immaterial—the fate of that city is the same. With the enemy in control of the ocean, the isolation of San Diego is complete. Like ancient Carthage, it is built where the sea and desert meet. Westward is the ocean; eastward, southward and northward, just beyond its environs, reclaimed from the deserts, rise hillsides as barren as those that are beyond the Valley of the Tombs.

The single line of railroad, which is this city's means of communication, runs northward along the coast for a distance of seventy-four miles, within 400 to 900 yards of tide-water. Thus a single vessel can blockade this city by land and by sea. So complete is the geographical and strategic isolation of San Diego, that a rampart of Gibraltars would not increase its military significance, nor add a single element to the defense of Southern California. Its capitulation will be brought about by ignoring its existence. This, under similar conditions, has happened many times before in the wars of man.

Though Los Angeles constitutes, as will be seen, the single strategic point upon which depends the security of Southern California, no effort, up to the present time, has been made to render it secure from attack. One regiment can now occupy the city with impunity. The only effort made toward its defense has been the advocacy of fortifying Point Fermin at the entrance of San Pedro Harbor. This proposal but demonstrates that to which we have already called attention, the prevailing ignorance concerning modern warfare.

Fortifications for the entrance of San Pedro Harbor possess no intrinsic or relative importance as regards the defense of Los Angeles. They belong, not to the land defenses of this region, but to the naval, and their erection presupposes the presence of an active fleet in these waters. San Pedro may be made a naval base, but beyond that it possesses no defensive value whatsoever. The purposes of such fortifications are specific; the defense of the harbor itself, or a fleet based upon it. The sphere of actual defense belonging to such fortifications is determined by a semi-circle, the radii of which are the effective range of their guns. Modern harbor fortifications are not self-defensive. Their protection depends upon either a fleet of sufficient strength to prevent the transportation and landing of the enemy's forces, or mobile armies able to prevent the enemy from gaining a foothold on any portion of the coast, whether adjacent to or distant from the fortifications to be attacked.

We have already shown the impossibility of naval defense for the Pacific Coast whenever the American navy is in the Atlantic prior to the beginning of hostilities, or whenever the American fleets in the Pacific are inferior to the entire Japanese navy. The fortification of San Pedro presupposes a navy many times larger than at present, the size of the fleets in the Pacific and their efficiency for war service being determined by the extent of the Japanese naval development.

Fortifications at San Pedro, without a fleet relatively as strong as that of the enemy, are useless. As Los Angeles is the objective point, landings will be made upon the closest available seaboard. And in a military sense San Pedro is twice as far from Los Angeles as Santa Monica Bay. This harbor, moreover, is so contracted that the danger of submarine mines and torpedoes would, under all circumstances, prohibit its utilization by the Japanese until the harbor itself and the surrounding country passed into their control. Santa Monica Bay, on the other hand, gives a free seaboard of over twenty miles in extent—adjacent to the environs of Los Angeles.

So long as this city forms the objective of invading armies their forces will not, under any circumstances, land within twenty miles of San Pedro Harbor, and the forts at that point must, regardless of their strength, capitulate whenever Los Angeles is seized. To hold these proposed fortifications against a land attack would require as great an army as might, in the beginning, delay the invasion of Southern California. Once an enemy gains the shores of Santa Monica Bay, San Pedro must, owing to the peculiar topographical features of the peninsula, either fall to an inferior force or be defended on a continuous front of a number of miles.

Extending across the San Pedro Peninsula almost east and west is a range of barren hills, similar to those north of Fort Arthur, with an irregular crest exceeding 1000 feet in height, and nearly twelve miles in length. Sixteen hundred yards north of the proposed fortifications the contour rises to 236 feet; at 3000 yards the elevation is 500 feet; at 5000 yards the elevation increases to 900 feet; while at 6500 yards is the crest of the ridge, 1400 feet above the proposed batteries. This ridge continues westward to Santa Monica Bay, so that any attack upon the forts defending San Pedro would be by that bay, the enemy moving eastward and occupying this range of hills. Once these heights are seized the harbor and forts would be rendered untenable. The base of an attack on San Pedro is identical with that of an advance on Los Angeles—the bay of Santa Monica.

As the whole of Southern California will pass into the hands of an invading force once Los Angeles is occupied, all means employed for the defense of this region must be directed toward the security of this city, its environs and communications.

So extensive is the seaboard by which Los Angeles can be attacked and so close is the city to the sea that the only means—once command of the sea is lost—which can insure it from capture is to prepare before war systematically and thoroughly such means for the defense of the entire seaboard by mobile armies as modern warfare demands. Isolated fortifications, small and inefficient forces, will not only not hinder nor even delay the conquest of this region a single day, but will, on the other hand, result in useless destruction of life and devastation of the country.

We have called attention to the brevity of modern wars in general and naval movements in particular; how, within a few weeks after war is declared, concurrent with the seizure of the Philippines, Hawaii and Alaska, will the conquest of Washington and Oregon be consummated. In the same manner and within three months after hostilities have been begun other armies will land upon the seaboard of Southern California.

The question that now rises naturally in the thoughts of the reader is, What will the United States be doing during these three months? Instantly the mind is crowded, not alone with the speculations of victory, but with the vague grandeur of a nation's hope. The Old Lamp is rubbed and vast armies are suddenly mobilized; armaments are brought out of hidden recesses; great generals are made in the twinkling of an eye; then, winged, these legions take their flight across the mountains and deserts of the West.

To conduct a war on the Pacific Coast against the forces of Japan, this republic is at present less prepared and less capable than it has ever been prior to any war undertaken by it in the past. Due to the scorn of consequence, to the vanity of ignorance and indifference toward military preparation, no force can be placed on the seaboard of Southern California either within three months or nine months that would delay the advance of the Japanese armies a single day.

Irrespective of armament and antebellum preparation, however, we find other conditions that would prevent the mobilization of an army in Southern California capable of defending it against invasion and conquest.

The maximum force that can be mobilized in the republic immediately following a declaration of war is less than 100,000 men, of whom two-thirds are militia. This force, made up of more than forty miniature armies, is scattered, each under separate military and civil jurisdiction, over the entire nation. By the time these heterogeneous elements are gathered together, organized into proper military units and made ready for transportation to the front, the States of Washington and Oregon will have been invaded and their conquest made complete by a vastly superior force.

The probabilities of the American armies being directed against the Japanese forces in Washington and Oregon through the force of popular agitation presents this apparently anomalous condition; that the larger the American armies are at the time of invasion—regardless of what portion of the Coast it may be—the more certain are these forces to be directed against that point. Two factors determine this:

(1) The numerical equality or superiority of the first Japanese expedition over the entire American land forces, preventing an American army of corresponding strength from being sent against it simultaneously with the dispatch of similar forces against other probable points of invasion.

(2) The power of popular opinion to direct the available military establishment against the invading forces, regardless of the general military situation or strategic considerations.

Japan, to make this condition constant, needs but to have the strength of her first column proportionate to that of the entire American forces, which would be relatively small as regards her military establishment, even if the American standing army were five times its present size. So long as the existent military system continues in the republic there can be no adequate defense of any single portion of th Pacific Coast within a year after a declaration of war, nor the three spheres within as many years.

Three or four months after war is declared will find Japan in occupation of all insular possessions, Washington and Oregon, with an American army of less than 100,000 men either assembling in the East, moving against the Japanese in the North, or concentrating at San Francisco.

Japan, landing an army on the shores of Southern California, at this time, would occupy, without opposition, the strategic center of this region on the following day, and the conquest of Southern California would be, in a practical sense, complete.

We now come to the consideration of the most important phase of the military occupancy of Southern California by Japan. It has nothing to do with the intrinsic worth of this region, neither its economic nor political significance, but appertains alone to its strategic value, its necessity for and capacity of defense against subsequent efforts on the part of this republic to reconquer the Pacific States.

There are only three avenues by which armies can gain entrance to the Pacific Coast from the eastern portion of the United States, and Southern California constitutes one of these avenues, hence the possession of this region early is essential to Japanese control.

The conformation of this section is peculiarly adapted to effective defense from the Pacific side. The seacoast from Mexico to Point Concepcion is an elongated, irregular crescent, and with but isolated exceptions—as the valley holding the towns and orange orchards of San Bernardino, Riverside and Redlands—the inhabitable area follows the sea-line and extends back but a comparatively few miles. North and eastward of this oasis region are four principal mountain ranges—the San Jacinto, San Bernardino, San Gabriel and Tehachepi, with the crest line ranging from 5000 to 11,000 feet. Beyond these mountains are deserts, lava beds and valleys of death.

Entrance into Southern California is gained by three passes—the San Jacinto, Cajon and Saugus, while access to the San Joaquin Valley and Central California is by the Tehachepi. It is the control of these passes that determines Japanese supremacy on the southern flank of the Pacific Coast, and it is their adaptability to defense that determines the true strategic value of Southern California to the Japanese.

Los Angeles forms the main center of these three passes, and lies within three hours by rail of each of them, while San Bernardino, forming the immediate base of forces defending Cajon and San Jacinto passes, is within one hour by rail of both passes.

The mountain chains encompassing the inhabited regions of Southern California might be compared to a great wall thousands of feet in height, within whose enclosures are those fertile regions which have made the name of this State synonymous with all that is abundant in nature. These mountains, rugged and inaccessible to armies from the desert side, form a barrier impregnable except by the three gateways mentioned.

New Skin Remedy Stops all Itching

Skin Troubles of Adults and Infants Quickly Cured.

When it is known that poslam, the new skin discovery, will stop the torturous itching attending eczema with first application and bring immediate relief and comfort to sufferers from all skin troubles, its merits will be appreciated and its wonderful success understood. On the tender skin of chafing infants, poslam may be used with soothing and beneficial effects. It is applied externally, and its remarkable healing powers begin at once.

All skin diseases, including eczema, acne, herpes, rash, tetter, etc., yield immediately to poslam. Occasional applications, in small quantities, will quickly banish pimples, hives, blackheads, blotches, and will relieve and cure itching feet, scaly scalp, humors, etc. A special 50c package is prepared for those who use poslam for these minor skin troubles. This, as well as the regular $2 jar, is on sale at The Owl Drug Co and other leading drug stores, in Los Angeles.

An experimental supply of poslam may be obtained free of charge by writing to the Emergency Laboratories, 32 West Twenty-fifth street, New York.

Theodora Cloth

The acknowledged superior of all. Soft, rich costume fabrics more than ever the leading material for your fall costume. Built in the new 7-8 fitted garment, designed exclusively by us. Prices $60 up.

Exclusive Landfield Tailored Hats to match your gown $7.50 up



J. Korn
Ladies' Tailor and Hatter.
"The Quality Shop." Est. 1888.
740 S. Broadway.

DANZIGER
LADIES' TAILOR
We carry a line of high-grade ready-to-wear suits which we are going to sell before Thanksgiving at very reasonable prices. Nothing held in reserve. All suits guaranteed a perfect fit.
432 South Broadway



Handsome Samples $
$10 Trimmed Hats
Strictly style creations—every sample trimmed hat you see here is the product of original designer—each number shown is correct. Many models are in advance of usual local shops—You are absolutely certain of correct style when you buy handling makers samples one price, as the hats bear us out, are near half what you usually pay in most stores.
Here's Another Special for This We
Pattern Hats . . $15 $35 pattern hats; less than 50 in this special lot, so be here promptly for them at $15. $15 Pat Hat
Plume Sale
Beautiful 18-inch Plumes On Sale Monday . . $5
ORIGINAL Sample Hats
444 S. Broadway Rooms 306 Dohrmann

SAMPLE EMPIRE SAMPLE SUIT CO.
444 South Broadway Second Floor, Room 206 PARMELEE-DOHRMANN BLDG.
SPECIAL
Now in Progress—
Greatest Sale of Sa
Suits of the Seas
$15-$20-$
$30 & $25 Values $40 & $35 Values
Tomorrow—Monday—will offer one of the most favor visit this splendid shop. You will find an unusual sh ments—they come in all the wanted fabrics—the closely wool broadcloths and hard finished worsteds, the smart in all of the fashionable shades and materials that will their color. Sizes from 14 to 44, and more than 1000 ments to choose from—Do not miss them.
300 New Sample Coats Go On Sale M
We are determined to double our coat business this Here is a starter, in finest lot of coats shown.
$10, $15, $20
You'll Pay Double These Prices at
THE ECONOMY SHOP.
2nd Floor—Parmelee-Dohrmann Bldg—2nd Floor



We Sell Our Own Samples Exclusively
DAVIDSON BROS., Mfgrs. Agents for the Pacific Coast

Drumme
SAMPL
Another lot of brand new suits and rived. They are stunners, from the makers in New York. Remember values here than any other house in because we sell direct from the In fact, we are the only house of city. See our great third floor.
SPECIAL SUIT $15, WORTH
Original Sample S
336½ SOUTH BROADWAY

A ALLEGRETTI
TAILOR GOWNS
$50 and up An Exceptional offer to those
Who are Particular. Street, Evening and Reception Gowns Made to Your Order, $50 up. Call and See Samples.
A. ALLEGRETTI, Ladies' Tailor
423 WEST FIFTH ST., AUDITORIUM BLDG.

Hair Goods

Special prices for Monday.
Transformations of fine hair, 12 inches $2.00
Transformations, very fine, 12 inches, ... $4.00
..... $1.50
..... 35c

Double S. & H. Stamps

With every purchase until noon, $3.00 worth of stamps with every 60c purchase of tea or coffee.

Lane's
327-29 S. BROADWAY

Toys in Basement

Visit our new Toy Department. While but a part of the stock is in at present, you'll find some very new and attractive novelties. Look around before the crush of the holiday season.

Monday Notion Offerings

10c card Crimping Pins 5c
10c Cotton Tape, per bunch 5c
10c Toilet Pin Cabinet 5c
15c box Cotton Tape 10c
10c satin covered Emery Bags, all colors 5c
Warren Collar Supporters, with removable celluloid boning, per card 5c

A Sale of Women's
Knit Underwear

One of our biggest underwear purchases was to have come in several installments. Instead, through mistake, the entire lot, amounting to several thousand dollars has come at once. The result is we're simply swamped with women's underwear. It's all splendid quality, bought before the recent rise in cotton and wool. Don't think we could duplicate the purchase price today—but we've too much on hand. We're sharing the profits with you, for a quick reduction of the stock. When you see the qualities you'll appreciate the offerings. There are light, medium and heavy weights in wool and fleeced garments. Variety enough to fill every underwear want.



Women's 65c Swiss Ribbed Vests 45c

A fine fleece lined swiss ribbed vest with long sleeves and high neck, medium weight. Sale price, 45c.

65c Vests and Pants 50c

Women's very fine fleece vests and pants, soft and warm, hand finished edges. All sizes, 50c garment.

Women's 50c Outsize Underwear 25c

Extra large or out-size vests and pants in medium and light weight high neck, long sleeve vests, on sale for a quarter.

$1.50 Vests and Pants $1.19

The finest offering in the lot—an all-wool garment, very soft and elastic, high neck, long sleeves, silk taped neck; sizes 4, 5 and 6. Sale price is $1.19 per garment.

Quality the Keynote, Value the Theme in Our
Woman's Garment Section

The fact that, so far as possible, we confine our orders to a very few reliable and conservative manufacturers and use of their merchandise a quantity that makes our trade valuable to them, enables us to offer at all times the very best garments of their respective classes at prices usually asked for the ordinary kind. These concessions mean much to us and to you, so make it a point to see our garment values before purchasing.

Broadcloth Suits $25.00

There are suits and suits at $25.00. We place ours in comparison with any in the city at this price, for the $25.00 line is so comprehensive that choosing is a pleasure. French serges and broadcloths in black and wanted colors—the latest long coat effects and every garment lined with guaranteed Skinner lining. We invite your inspection—you judge.

Of these three essentials—style, quality and price. Just now we call you attention to the

New Trotteur Coat Dress $25

Splendidly tailored one-piece coat dresses in latest modification of the popular Trotteur style. These come in light and dark broadcloths trimmed with narrow silk braid in most clever designs. A very convenient garment for street and general wear.

Garments $15 Will Buy
That They're Unusual Value Goes Without Saying

Smart Trotter dresses of splendid panama, in gray, mode, rose, navy and blue. The latest 1910 models, fitting very snugly at waist. Stylish, serviceable, quite inexpensive, and a splendid value—$15.00.

A New Lot of Clever Suits

Unusually fine for anything like this price. These are of the much wanted navy, black and green plain materials—the splendid wearing, hand finished worsteds in fancy stripe weaves. Coats are 42 inches long, full satin lined, and are cut and tailored to hang perfectly.

Net Waists $5.00

Waists you pay $7.50 to $10.00 for regularly. Dainty net waists priced for a Monday sale; all colors, including navy, gray, rose, etc.; also plenty of white. Choice, $5.00.

Blanket Bath Robes $5.00

A splendid new lot of blanket bath robes in a variety of light and dark reds, blues, tans, grays, etc. Pretty patterns, trimmed with cord girdle; bell sleeves; large pockets. Choosing is best now.



Long Pony Coat Sweaters in White and Colors $6.75 and $7.95

G-D Justrite CORSETS

The worth of a corset to its wearer can scarcely be measured in dollars and cents. One day's wear of a "Justrite" that is justrite for you—one demonstration of the comfort and genuine corset satisfaction is often worth more than the cost of the corset. A "G. D. Justrite" corset fitted by our corsetiere will give you the smart, clean cut, well corseted figure so essential for the proper fitting of present day fashions in dress. "Justrite" come in all corset materials.



$1 to $7.50 Per Pair

Royal Axminster Rugs $1.95, Worth $2.50
Handsome 27x54-inch Royal Axminster rugs; worth $2.50. Monday, $1.95.

High Grade Matting Samples 39c
Two-yard samples of fine quality mattings; can be used for rugs. On sale Monday, each, 39c.

Brussellett Stair Carpet, Yard 39c, Worth 50c
Reversible Brussellett stair and hall carpet; very durable; worth 50c. Monday, yard, 39c.

$1.00 Bath Room Rugs Guaranteed Fast Colors Washable 85c

Linoleum

39c sq. yd. Worth 55c and 65c sq. yd. 39c
Joseph Wilde's guaranteed pure cork and oil printed linoleum; the most durable and best patterned printed linoleum made; in 2 to 10 square yard remnants; worth 55c and 65c. Monday only, per square yard, 39c.

$4.50 Axminster Rugs Rich Oriental Designs at $3.95

$1.10 Log Cabin Rugs 89c.
2x3-foot washable log cabin rag rugs, 89c.

$2.00 Coral Bath Rugs $1.65.
Size 24x48 inches; guaranteed fast colors. On sale Monday, $1.65.

$1.25 Brussels Stair Carpet 95c
Sanford's best 10-wire ¾ Brussels stair carpet. On sale, yard, 95c.

Full Size Comforts for $1.50 Monday

10-4 Cotton Fleeced Blankets Pair 75c Monday

Sateen Covered Comforts Full Size On sale $3.75 Monday

$1.00 Feather Pillows On Sale 75c Each Monday

A Millinery Clearance

STARTS MONDAY

We've just taken a brief—or rather, a mental inventory of our mammoth millinery stock. Candidly, we didn't know we had so much. Good business demands that part of it be converted into cash. These prices will accomplish the object in a hurry.

$4.50 Fur Turbans, $3.48
Most popular of all the fall headwear.

Beavers.
Most complete lot of large black beaver hats in this city, **$6.50 to $12.50**

Turbans.
For old ladies, splendid selection **$2.48**

$2.00 Shapes 98c
All colors, a variety of styles, right for immediate wear.

Buckram Frames. 39c
Choice of a big lot.

Shapes worth to $4, $1.98
All splendid styles in season's most popular materials.



All Fancy Feathers. ½ Price
Wings aigrettes, etc.

Men's 50c Underwear 39c.
Medium and heavy weight wool shirts and drawers for men. The $1.25 quality for 98c Monday.

Men's Wool Sweater Coats $2.50.
In gray and white, trimmed with green, red, brown and navy blue; a $3.00 value.

GUARANTEED SOCKS, 6 PAIRS $1.25.
Men's guaranteed Socks, in black, blue, tan and gray; 6 pairs guaranteed to wear six months or new ones free.



See the New "Patrician"

Gray suede top, and all suede, black, button, boot, per pair $4.00

TRY A PAIR OF OUR SOLID OAK SCHOOL SHOES FOR BOYS AND GIRLS.

Radium Crepe 50c.

The very popular radium crepe in pink, light blue, lavender and white, with Persian borders. Two yards at 50c yard makes a scarf equal to the $2.50 to $3.00.

Storm Serges 60c

We're now offering a very fine quality all wool storm serge in light and dark blue, brown, red, green and black; very desirable for trotteur suits or children's school dresses.

36-inch Moreen 29c

All shades, black and cream, in this splendid lining and drop skirt material at 29c yard.

Apron Ginghams 5c
Big lot apron ginghams in assorted checks and colors. Now selling at 5c yard.

Reddisode Cotton Bats 85c
A cotton bat big enough for a comfort; the Reddisode full 3 pound; clean white cotton, 85c.

Hosiery to Match

That's the mandate this season, and the colorings run riot, with plain silk lisles a strong favorite. We're showing such a beautiful line of the celebrated Onyx Hose, in blacks embroidered in self and colors; also such fashionable shades as Pompeians, Orchids, Pongee, Champagne, London Smoke, Bronze, Catawba, Wistaria, Violets, Russian Greens, French Tans, Copenhagen and French Blues ..... 50c PAIR

Other Excellent Lines at 75c and $1.00 Pair.

Embroidered Hose 25c

Fine black sea island cotton hose embroidered in small floral effects in a variety of colors. An unusually strong value at 25c per pair.

MEN'S GOODS

85c Night Shirts 69c

Men's fine outing flannel night shirts—good material, full cut, well made, 69c.

MEN'S 20c LINEN HANDKERCHIEFS 12½c
Full size, neatly hemstitched, pure linen handkerchiefs, Monday 12½c each.

$1.25 NIGHT SHIRTS 98c
Men's well made outing flannel night shirts; fine and roomy; well made in military collar, frog trimmed or turn-over collar, braid turned. 98c Monday.

UMBRELLAS $1.00

26 and 28-inch Paragon frame umbrellas, made from good grade black gloria; bulb runners, hardwood handles—$1.00.

Women's Street Gloves 95c
$1.25 cape street gloves, in assorted tans, well made, perfect fitting, all sizes; fitted; Monday, 95c pair.

Dress Gloves $1.50
Eskay and Centemeri gloves; 2 and 3 clasp; real kid gloves, in all the new winter shades at $1.50.

75c Hair Barrettes 25c
Shell and amber carved hair barrettes; variety of patterns; values to 75c. Monday 25c.

New Change Purses
in mesh, made from German silver; chain handles; moire lined, 75c.

Unbreakable Jet Hat Pins
Long and oval tops; a jet hat pin that you cannot break. Special for Monday, 15c.

Leather Bags $1.25
New overlapping frame leather bags, seal tabs for monogram; coin purse and card case. Come in gilt and gunmetal. Specially priced at $1.25.

LINENS FOR THANKSGIVING

$1.25 DAMASK $1.00
Fine grade heavy all linen bleached table damask, in latest designs, among which are the pretty, new striped effects.
NAPKINS to match, 22x22, all linen, per dozen $3

A $1.35 DAMASK FOR 95c
Extra heavy 72-inch silver bleached table damask, in clover leaf, snow drop and plain center effect, with wide borders. 95c yard Monday.

89c DAMASK 75c
60-inch heavy silver bleach, all linen table damask, in three new designs. 75c yard Monday.

JET FRINGE AND DROP ORNAMENTS
We've an unusually well selected stock of jet drop ornaments, garnitures, yokes and fringe. We believe they're equal to any and superior to many in design. Price, the ornaments range from $6.50 down to 15c. The fringe, per yard, $4.50 to 85c.

35c TRIMMINGS 12½c YARD
A rare Monday special—Silk braids and Persian trimmings, in good designs and colorings; some short lengths. Choice Monday, 12½c yard.

10c VAL. LACES 3 1-3c
French and German Val. laces, worth 10c and 12½c yard. Monday reduced to 3 1-3c.

BATH ROBE CORDS 50c.
Heavy wool, in both mixed and plain colors.

J. R. LANE DRY GOODS CO.

NEW NOTIONS.

Fans and Bacteria.

...of revolving fans enormous the number of bacteria... though by what means ... is shown by recent ... according to the Hos... says this paper:
...ventilators with revolving ... very common in ... especially ... In most cases ... communicate with the ... installed, at ... the idea of ventilating ... the air within by in... ...ce of exchange with the ... But revolving ... fans, frequently used, es... ...simply to pro... ...by setting up a ... Drs. A. Sar... ...have examined ... of these fans ... the atmosphere ... ...ated their ... of the So... ...that these appliances enormously increase the bacterial content of the air. Their experiments were numerous and varied, but it will suffice to refer to one or two. Thus in a restaurant of 40 cubic meters analysis of the air before the fan was working showed 12,500 bacteria per cubic meter; after working the fan for one hour, 23,000 bacteria, and after two hours, 45,000 bacteria. In another café of 600 cubic meters the number of bacteria rose from 12,000 to 23,995 after the fan was working for one hour. In every instance, in fact, the number of bacteria per cubic meter was doubled, or even quadrupled. As the authors point out, with these facts such appliances cannot but be regarded as dangerous and detrimental to the public health."

To Obtain Real Rest.

For a long time the pedagogue believed that muscular effort was the best recreation after the intellectual work of the school child. Nowadays we know that the opposite is true. Physical exercise demands the energies of the same brain which learns the school lesson and the fatigued brain becomes still more strained if its energies are tapped for a new activity. There is only one source of restitution of used-up brain energy, and that is rest and sleep, together with fresh air and good nourishment.

No less doubtful in their final effectiveness are the other popular remedies for the nerve troubles of our time. It is certainly no gain that the headache powders and the sleeping drugs belong to the equipment of every fashionable woman, and that they are sold over the counter of the soda fountain. A passing discomfort is too often removed at the expense of really healthy nerves. Still worse is the psychotherapy of dilettanti. Most of that which the faith healers and mind curists and Christian Scientists and their kin are performing is very well meant and faithfully carried out, but splendidly arranged to create at least mild hysteria in weak nervous systems.—[Metropolitan Magazine.

Animals Predict Earthquakes.

Animals predict earthquakes. Domestic animals seem to be especially susceptible to the approach of the quake. In 1825, in Chile, every dog fled from the city before the inhabitants perceived the faintest hint of the impending catastrophe. In 1867, in Java, immediately before the earthquake, every rooster crowded shrilly and left the doomed town. In 1868, in the city of Iquique, the terrific disaster was announced many hours beforehand by great swarms of screaming gulls and other sea birds which flew inland. On the Orinoco crocodiles invariably leave the river on the imminence of earthquake.

Five days before the earthquake that destroyed Elike, in 373 B. C., it is said to have driven to the surface of the earth mice, moles, weasels, and serpents that nest underground. Before the Sicilian earthquake of 1783 animals came to the surface as well as various creatures of the sea, especially fish, in stupendous numbers, among them also such as are found only in the greatest depths of the water. The unrest of the animals also heralded the coming of the recent Sicily and Calabria seismic disasters.

The basis of this remarkable instinct of animals, reptiles, birds, and fish is held by many observers to be responsible for their early perception. Others attribute to these creatures an unknown sixth sense, in its way as enigmatic as the sense of locality in many animals. Others say it is the sense of hearing or their sensibility to agitation that enables animals to notice the effect of the occurrences in the interior of the earth long before mankind with coarser senses can perceive it.—[Chicago Tribune.

An Exceptional Gentleman.

"I concede to you," said a man in a discussion on American politeness, "that the Southern man is a gentleman, but that is all."

"But I know the Western man is," replied his friend. "Take President Taft; he is from the West, and I say he is an exceptional gentleman."

"Exceptional," snorted the man. "How can he be an exceptional gentleman?"

"Well," sauvely replied the friend, "I saw President Taft recently get up and give his seat to three ladies."

D. BONOFF FURRIER

The latest fur novelties of the season. Furs remodeled and repaired. The only exclusive furrier in the city.

525 South Broadway—At Grant's

Grants

$15 to $25 Suits

Agents for the Henderson Corsets. 525 S. Broadway

Art and Artists.

BY ANTONY E. ANDERSON.

Meeting at Night.

The gray sea, and the long black land.
And the yellow half-moon large and low,
And the startled little waves, that leap
In fiery ringlets from their sleep
As I gain the cove with pushing prow,
And quench its speed in the slushy sand.

Then a mile of warm, sea-scented beach,
Three fields to cross, till a farm appears;
A tap at the pane, the quick, sharp scratch,
And blue spurt, of a lighted match;
And a voice less loud, though its joys and fears,
Than the two hearts beating each to each.

—[Robert Browning.

Pictures by the Painters' Club.

The second annual exhibition of the Los Angeles Painters' Club (a misnomer, by the way, as there are many good painters in Los Angeles who do not belong to it, and some painters who do belong live out of town,) opened last Monday in the Blanchard gallery, to continue for two weeks. There are almost a hundred pictures in oils and water colors, the work of twenty painters.

Assuredly, the Painters' Club is demonstrating the wisdom of its founders and its reason for being. It was begun as an association of men painters, its objects being fellowship and united criticism of the work of the members as it was brought in to the monthly meetings. These friendly confabs over the sketches have produced excellent results, for the present exhibition is far above that of last year in general merit.

The wisdom of having no jury, however, may be questioned when the club grows in strength and usefulness. The various members, it appears, are permitted to exhibit any pictures they please—out (and this is important) other members may reason with them as to the advisability of showing any canvas submitted. The members thus approached may then go ahead at their own discretion. If this rule of friendliness was acted upon before the second annual exhibition opened, some of the exhibitors must have seized the bit between their own teeth and rushed madly to their own destruction. For a few of the pictures shown could not possibly have passed any jury outside a lunatic asylum.

I shall briefly touch upon only half of the pictures this week. The rest must remain over till next Sunday. As the catalogue is printed with the names of the exhibitors in alphabetical array, I, too, will begin with the A, B, C's.

Charles Percy Austin is represented by three small canvases. By far the best of these is his quaintly named study of a boy's head, "The Stray Lock," cool in color and quiet in treatment, its brush-work and flesh tints reminding one of portraits by Velasquez. "Avalon" strikes me as being a trifle heavy, notwithstanding its the suggestion of twilight dusk and Mr. Austin's idea of "Pebbly Beach, Catalina," is a bar of very pink paint, between two other bars of very blue paint—though, to be sure, there is lovely color in all three bars.

Franz A. Bischoff's ambition to become known as a painter of landscapes and marines, rather than of a painter of beautiful keramics, is amply justified in the present exhibition. His "Tide Coming In" is exquisite in color and feeling, and is also handled with remarkable dexterity. "Evening Glow," also a charming sea picture, shows more of the evening light on the water than on the shore, the latter suggesting red rather than sunlit soil. Mr. Bischoff's two landscapes are also good, especially "On the Bank of the Arroyo," and he exhibits a large and brilliantly painted study of roses.

Four of Carl Oscar Borg's Guatemala sketches are shown. Two of them were reproduced in these columns last Sunday, when I gave an appreciation of Mr. Borg's work. The other three, "La Puerta de Santa Clara," "La Plaza de Antigua," "On the Chapel Steps," are equally brilliant examples of this artist's work, and when compared with his paintings of last year, show his phenomenal progress.

The six studies of horses and dogs, in oils and water colors, by Harry Lewis Bailey offer a refreshing change from the usual pictures seen in Los Angeles galleries, where landscapes are sometimes entirely in evidence. Mr. Bailey has a sympathetic understanding of animal life; its picturesque possibilities make a strong appeal to him. The best of the present pictures, to my mind, are "Noon Hour" and "Stableward," though the study of a white dog, "A Little Beggar," has the charm of humorous suggestion.

A night effect of unusual beauty and interest is Frank Coburn's "Lights of Hope," showing the Y.M.C.A. building in the distance, all its cheerful windows illuminated. The title of the picture is perhaps a trifle fantastic, for the Y.M.C.A. is an association, not a refuge. Mr. Coburn shows four other smaller canvases, "Fishermen's Huts, San Pedro," "Summer Clouds," etc., none of which is as good as the first mentioned.

Val Costello has three careful, well studied scenes from nature: David Dunn, four; the best being "In Santa Anita Cañon;" Frank Elwyn Evans, three, one of which, "A Glimpse Through the Trees," is rather incomprehensible to me, I must confess. B. Hartley shows some interesting studies of Africa, where he once lived as a missionary, "A Quiet Morning at Cavalla," "Sunset During the Harmattan Winds," "Moonlight on the Cavalla River," etc.

Arthur B. Dodge's "Cabin in Arroyo Seco" is well painted and beautifully drawn. This artist also shows a number of water colors, one large one, "Campers Returning from San Clemente," being especially interesting. Mr. Dodge was himself one of the campers, and the sketches for the picture were made on the boat last summer.

Only two small canvases from the brush of Albert Clinton Conner are exhibited, but both are among his best. "The Mesa Meadow," has exquisite silvery grays. "Along the Beach," shows a genuine feeling for the sea, and the placid ocean with its long curving wave is fine and true in drawing.

Other exhibitors (they will be noticed at greater length next week) are: Martin J. Jackson, Aaron E. Kilpatrick, Frank R. Liddell, Hanson Puthuff, Arion Putnam, Charles A. Rogers, W. A. Sharp, J. W. Theiss and William Wendt.

By the Wachhtels.

None among our landscape painters have a more firmly established reputation for excellent work, always to be depended on, than Elmer Wachtel and Marion Kavanaugh Wachtel, and the announcement of another exhibition of canvases from their brushes is always made with pleasure by the art reviewer and received with equal pleasure by the public. For we know that we shall not be disappointed—that their work of this year will reach, and probably pass, the high standard of that shown last year.

During the past summer they did not go far afield for their subjects, finding plenty of material to their taste within a short distance of Los Angeles. That this material brought rich results goes almost without question, so accustomed are we to the thought that these two painters always know exactly what they are about.

The output for the summer's work is eight new pictures to the credit of each new artist—not counting, of course, the numerous sketches made for purposes of study. Mr. Wachtel's are in oils, as heretofore. Mrs. Wachtel's are in water colors a medium which she handles with a dexterity and sureness of touch, and also with a solidity, that place her in a class almost by herself.

Two large and important canvases by Elmer Wachtel, "The Majesty of the Hills," and "The Land of Golden Light," painted last year, are also shown in the studio on West Avenue 43. These canvases are among the best he has done—truly noble examples of landscape painting.

Among the newer canvases, "October Afternoon," takes an important place. It gives us the russets of autumn, leading up to the tender lavender of distant mountains. The sky is a deep blue, and there are strongly painted sycamores in the foreground. "The Arroyo Seco" gives us a magnificent view from a hill covered with autumnal bushes. The sky is a greenish gray, with pink clouds floating over blue mountain ranges. Below we see the long, graceful lines of the dry arroyo.

"Above the Valley" is a scene overlooking the long reaches of the San Bernardino Valley. The time is afternoon, with a deep shadow creeping over the foreground. To the right is a scrubby live oak. "Among the Foothills," also painted from sketches made in the San Bernardino Valley, has a fine decorative quality. It has a greenish sky with clouds, and its scrubby trees are arranged most effectively. "Early Evening, Midsummer," has a wonderfully beautiful metallic luster. It shimmers with the coolness of evening. Its spirit is that of great tranquillity.

"Sunset Clouds" is without doubt one of the loveliest pictures that Marion Kavanaugh Wachtel has yet painted. There are trees to the right, over a valley in tones of melting claret color. In the sky are glowing sunset clouds. The foreground is of broken browns and greens. Another charming picture is "San Bernardino Valley," sparkling with light, color and vitality. It shows us a dreaming, sunlit valley, with a range of mountains in the distance. The sycamore saplings in the foreground are very crisply handled.

"Oaks, Matilija Cañon," shows us gnarled and twisted oaks, hoary with age. Below them the sunlight lies warm and golden, creeping over white rocks and withered weeds. The mountains shine blue far away. "Sunset in the Cañon" looks into the flaming depths of a yellow sunset sky. To the left a phalanx of hills fades away into the gold. The foreground shows boulders and a loitering summer stream. In tone the picture is very beautiful. Another picture, charming in tone and color, is "Tranquil Evening," giving us the "daffodil sky" of sunset. Pearly gray mists float at the base of mountains quiet in their conscious majesty.

These notable pictures will be shown every Sunday afternoon at the studio of their painters.

ART NOTES.

The Painters' Club gave a perchment certificate and a blue ribbon to the painter of the "best" picture exhibited at its second annual exhibition; a red ribbon to the painter of the "best" landscape; a white ribbon to the painter of the "best" figure painting. These presentations are contrary to the spirit and genius of the club, and should not have been made—more especially as the diploma of honor was given by Martin J. Jackson, who is himself a member of the club. Has the Painters' Club become a mutual admiration society? The diploma went to Carl Oscar Borg for his "La Puerta de Santa Clara;" the red ribbon to Hanson Puthuff for his "Oaks and Poppies;" the white ribbon to Arion Putnam for his "Pima Indian Basket Maker." William Wendt was out of the running, because, forsooth! he had already won honors elsewhere.

An exhibition of water-color flower studies from the brush of Susie May Berry Bando will be held at the Kanst gallery, beginning tomorrow and continuing to the 20th of the month. There will be a reception tomorrow afternoon and evening. On Tuesday the gallery will be open to the public. Thirty-seven pictures will be shown. Mrs. Bando has painted some excellent studies of roses, violets, chrysanthemums, dahlias, etc., and her exhibition promises to be a very interesting one. All the paintings are of large size. They will be given more extended notice in next Sunday's Art and Artists.

Rob Wagner, the portrait painter, who has been living in Santa Barbara for the last two years, has just come to Los Angeles and will remain here permanently. Mr. Wagner's excellent work as a painter is well remembered by us, for the exhibition he held at the Steckel gallery two years ago excited much favorable notice. The artist has taken the studio on Figueroa street, near Orange, formerly occupied by Alexander Stirling Calder, the sculptor. Here he will open tomorrow a school of drawing and painting from life, giving special attention to painting. We are to be congratulated in having Mr. Wagner permanently among us, for he is one of the "strong" men among painters.



October Afternoon.
From an oil by Elmer Wachtel.



Campers Returning from San Clemente.
From a water color by Arthur B. Dodge.

KREISLER STILL KING.

Great Violinist Hailed as Peerless by New York Critics on Return to America.

Fritz Kreisler took New Yorkers to the summits of the region of art in his recital at Carnegie Hall on Saturday afternoon, October 23. One depends upon the art of Kreisler as upon the rising and setting of the sun. He is as certain to reveal ideal grace and beauty and passion through the medium of his violin as the light is to appear in the East at dawn. Such breadth and power as his, few artists ever attain, says Musical America. One rests against his art with the same sense of happy security that one feels in resting in the waters of the sea or against the sustaining pressure of the wind. It is a rare and happy combination of classic tradition and temperament which Kreisler possesses.

His programme was archaic, but infused throughout, as Kreisler presented it, with a warmth and a charm which made it seem modern enough to the artist's hearers. It is interesting to note the peculiar manner in which Kreisler plays in different degrees of energization. He is quietness itself in slow movements, but in striking into a more energetic movement he can be perceived to go through a sudden process akin to that by which an automobilist throws in a higher gear. On such planes of higher energization, Kreisler plays with all his muscles from his heels to his head—there is none of him that does not participate in the music. This is probably equally true of his playing in quieter moods also, although manifested in a less visible manner.

He began the programme with a sonata in D major by Handel and made one feel his perfect mastery of the Handel tradition. A prelude and allegro by Pugnani (1731-1798,) with which he followed the sonata, proved to be a most wonderful and highly imaginative work. Among the early Italian works commonly heard, all of which are apt to have a certain general character, one from time to time hears a work that gives a higher revelation of poetic imagination, and this work proved to be of such a sort. The prelude particularly struck one as a work of remarkable genius. This work made an extraordinary technical demand upon the player, which was met with his customary ease. Next came a concerto by Viotti, the man who had much to do with the establishing of the concerto form—which would be regarded by concert-haters as a doubtful honor. This work is not greatly poetic, but fresh and vigorous, and having real musical quality. It is quite conventional in imaginative quality, but holds together well as a composition. Viotti was a highly-gifted man, although scarcely a genius, except, perhaps, in his capacity as a pioneer of form. There are no words with which to follow Kreisler's performance of the work. It was a perfect revelation of perfect art. There was some heavenly double-stopping in the cadenzo of the adagio.

MUSIC.

(Continued from Second Page.)

ist, is, by some, held next to Maud Powell—which is, indeed, a compliment.

The first monthly recital of Pietro Buzzi's studio season for this year will be given at his school, No. 668 South Alvarado street, on Tuesday evening.

Participants in the programme will include Mr. Pedegrift, Mrs. Keeler and the Misses Eble, Capron, Kelso, Gonsales, Lynn, Godsey and Talamantes.

The Lyric Club will give the first concert of its season December 3 at Simpson Auditorium. Among the numbers to be presented is Henry Hadley's "Legend of Japan," in which principal parts will be taken by Miss Helen Axe Brown and Miss Maude H. Miller. Harry Girard will be the soloist of the evening.

Miss Marie Elliott, assisted by Mrs. Beatrice Hubbell Plummer and Mrs. Harry Little, gave an interesting interpretative lecture on music at the Alexandria Hotel October 31.

There will be six of these talks, the second being given at the Alexandria Saturday morning, November 13. At this talk, Miss Elliott will take up the percussion instruments of the orchestra, and one number of the first Symphony programme. Mrs. Elsa Russell Duncan and Mrs. M. Hennion Robinson will assist.

Moore's Band, at Eastlake today, will present a programme, including Barton's "The Plutocrat March," Strauss's "Southern Roses" waltz, Scharwenka's Polish Dance No. 1, a selection from Donizetti's "Lucretia Borgia," Rossini's "The Barber of Seville," and Boccalari's "The Coquette."

The Woman or the Tide.

"It was a mistake," said a beach city Mayor, discussing a recent governmental difficulty. "These people failed to understand the difficulty, just as a man from Okoboji, in Iowa, failed last week to understand the tides.

"This man sat on the beach, close to the water, munching a bag of peanuts. A fat lady, one of the end of the season bathers, gamboled in the waves near him. She shrieked, hopped up and down, and flapped about with arms and legs, and meanwhile the waves crept nearer and nearer the Okoboji peanut-eater.

"He regarded the advancing water sternly. All of a sudden a stronger wave than usual swept up the beach, and—splash—the man was dashed with spray.

"'Hi!' he shouted, scowling blackly at the happy bather, 'hi, fatty! Stop that there bobbin' about before ye drown a feller, will ye?'"—[Minneapolis Journal.

The Quickest and Simplest Cough Cure.

Better than all the cough medicines you could buy, and far less expensive, is a simple remedy that you can make at home in five minutes. A whole pint of it—enough to last a family a long time—costs only 54c. It is pleasant to take—children like it.

It will usually conquer a deep-seated cough in 24 hours. Two or three doses overcome an ordinary cough. It is also splendid for colds, bronchitis, incipient lung trouble, whooping cough, etc.

Granulated Sugar Syrup.....13½ oz.
Pinex ..... 2½ oz.

Take a pint of Granulated Sugar, add ½ pint of warm water and stir about 2 minutes. Put the 2½ ozs. Pinex in a pint bottle and fill up with the syrup. Take a teaspoonful every one, two or three hours.

Granulated Sugar Syrup is a simple but excellent sedative. Pinex is the most valuable concentrated compound of Norway White Pine Extract, and is rich in all the medicinal elements of the pine. None of the weaker pine preparations compare with the real Pinex itself. All druggists have it, or will get it if requested.

Strained honey can be used instead of the syrup, and makes a very fine honey and pine tar cough syrup.

LYONS

Special For This Week Only

I will make up 25 special patterns of the latest Imported Suitings, this week for $35. complete. All workmanship thoroughly guaranteed, being under my personal supervision.

Lyons, Ladies' Tailor
High Class Tailoring
444 South Broadway Fifth Floor

EVERY Nemo CORSET DOES SOME
FOR YOU THAT NO OTHER CORSET



№ 403 $4.00
Nemo
SELF-REDUCING
WITH RELIEF BANDS

Nemo Corsets
SOME REASONS

The records of the U. S. P... show that Kops Bros. have b... many more patents on corsets ... accessories than have been s... OTHER corset manufacturers co...

MORE IMPORTANT is the f... Nemo inventions constitute ... radical improvements in corset... that the records of the Patent O...

STILL MORE IMPORTANT is ... the Nemo inventions are infi... valuable, especially from the ... standpoint, than any other corse...

Millions of Women Need New... Which No Other Corset Can G...

Whether you are stout, s... medium figure, there's a Nemo ... will END YOUR CORSET TROUBL...

Nemo Self-Reducing, $3.50 to ...
Nemo Back-Resting Corset,
Nemo Military-Belt Corset,

All Nemos at $3.50 or more are ... the new Lastikops Hose Supporter, ... guaranteed to *outwear any corset.*

KOPS BROS., Mfrs., New York; San Francisco Office, ...

Danderine

EVERYBODY CAN HAVE BEAUTIFUL HAIR NOW, and they don't have to wait weeks and months for results either. You will notice marked improvement after the very first application.

Danderine is quickly and thoroughly absorbed by the scalp and the hair soon shows the effects of its wonderfully exhilarating and life-producing qualities. It is pleasant and easy to use—simply apply it to the scalp and hair once a day until the hair begins to grow, then two or three times a week till desired results are obtained.

Grows Hair and we can PROVE IT!



A lady from California writes in substance as follows:
I have been using your wonderful hair tonic for several months and at last I am now blessed with a wonderful suit of hair that measures over 40 inches in length; the braid is over 8 inches around.

Another from New Jersey:
After using sixth bottle I am happy to say that I have as nice a head of hair as anyone in New Jersey.

This **Great Hair-Growing Remedy** can now be had at all druggists in three sizes, **25c, 50c and $1.00 per bottle.**

Cut This Out

Free To show how quickly Danderine acts, we will send a large sample free by return mail to anyone who sends this coupon to the Knowlton Danderine Co., Chicago, with their name and address and 10c in silver or stamps to pay postage.

Beeman & Hendee
447 South Broadway

Toy Dep't and Children's Play Room
Entire Third Floor

A Big Handkerchief Stock

We especially draw attention to the very large and complete stock of handkerchiefs which we are now showing. This includes the very finest hand embroidered, the dainty Madeira, and running down through the plainer styles, the smart squares in pale pinks, blues, and lavenders. Prices here are the same as throughout the entire establishment. Low prices for values offered.

Needlework Novelties for Xmas Now on Display

Jack O' Lantern 313 West Fifth St.
Best Lunch in City. Candies, Etc.

Pashgian Bros. & Co.
ORIENTAL RUGS 844 So. Broadway

Harris & Frank
Outfitters for
Men, Women, Boys and Girls
437-439-441-443 SOUTH SPRING

A Great Sale of Tailored Suits and Dresses MONDAY ONLY



OUR Buyer, now in New York City, recently effected a fortunate purchase of Sample Suits and Dresses. Large price concessions were secured on garments that are in the height of fashion and of superior quality. The purchase is now here---and ready for you tomorrow. We've added choice selections from our regular high grade stock to complete the size ranges. We offer you then tomorrow a wonderful assortment of high grade Suits and Dresses, in all sizes, at the two selling prices named below. Values are truly incomparable. Come tomorrow---in the morning, if possible. The Sale is for the one day only.

300 SUITS
Values to $45
$29.50

You expect wide variety in a collection of sample suits from a number of makers. Your expectations will be realized when you see these Suits. They are plain tailored and semi-trimmed styles, models that represent the very best fashion ideas for fall and winter. Broadcloths, Serges, Homespuns, Worsteds, Wide Wale Diagonals—these are the fabrics. The colorings include the newest shadings—the names mean little, you must look them over to appreciate their beauty—as well as the standard colorings that are always becoming and in good taste. Sizes for Misses, and a complete range of Women's sizes, 34 to 46. We have never examined a line of Suits better tailored or more perfectly made up than these. They are perfect specimens of the skilled man-tailor's art—combining with exclusive style and individuality the true service qualities that ensure style permanency.

150 DRESSES
Values to $40
$18.75

Tailored Dresses have held a prominent place in the fashion world this Fall. Their vogue is growing. This sale enables Women who follow the authoritative styles closely to secure garments that are in the extreme of fashion at far below value—some indeed at less than half price. The assortment is made up of Jersey Gowns in Black Taffeta Silks and Peau de Cygnes; of One Piece Trotteur Dresses, Princess Effects and "University" Dresses—a model unusually smart for Misses and Young Women. Materials are Serges, Broadcloths and Fancy Worsteds—effects in black, navy, brown, tan, green and fancy stripes. All sizes are included—in a collection of dresses that you would go far to equal so far as variety is concerned. The price reductions are very deep—quite unparalleled at this season of the year. Our buying advantage is yours, however—hence the selling price, $18.75—for Dresses worth up to $40.00.

Harris & Frank
Outfitters for
Men, Women, Boys and Girls
437-439-441-443 SOUTH SPRING

Expect Perfect Service

This Sale will tax our facilities. We have made special preparation for it, however, and you will receive the best of service. Splendidly trained Saleswomen and skilled fitters will give you every attention. But we would urge you to come Monday morning if you can—thus you will have the widest range of selection.

ent on the occasion, and when the company rose remonstrated with her on her rashness in making public the details of a piece for which as yet no contract had been signed. When, later in the day, Mrs. Campbell, acting upon Bancroft's advice, telegraphed to the author saying that she considered the matter settled she learned to her surprise that a message had been received by him half an hour previously from Dion Boucicault, on behalf of Frohman, saying that he would take the piece on the writer's own terms. That is Mrs. Campbell's story, to the correctness of which she is prepared to make an affidavit. From what she tells me of the play, I am not surprised that she is rather sore at losing it, for, according to her, it gives the principal character the fullest scope for the display of every kind of emotion, from the deepest despair to the most extravagant joy. All which will be duly proved when we see the work at the Globe, with Lena Ashwell in the title role.

I am afraid it would be rash to predict for "Little Damosel," the piece in which Charles Hawtrey made his reappearance at Wyndham's, two days ago, any great measure of prosperity. There is a lot of promising stuff in the work which is by a new writer, Monckton Hoffe. Much of the dialogue is quite witty, and reveals a man of observation and a keen sense of character. But the story has no great pretensions to novelty, and, still worse, it passes so rapidly from farce to emotional drama as to produce a really disconcerting effect upon the mind of the listener. Even more to the point is the fact that the character played by Hawtrey is very far from being a Hawtrey part, or if the truth must be told, he failed to be effective just at the moment when most was demanded of him. After all, his warmest admirer could hardly expect he would score in a scene requiring the feeling and the earnestness of a George Alexander or a Lewis Waller. May Blayney, too, although to be praised highly for her sincerity and her girlish buoyancy, was only too manifestly overweighted in the role of the heroine. The piece was received in a kindly spirit, but the general impression seemed to be that it contrived just to miss the mark.

THEY COME HIGH.

DOOM OF THE BRIDESMAID AT ENGLISH SOCIETY WEDDINGS

[SPECIAL CORRESPONDENCE OF THE TIMES.]

LONDON, Oct. 23.—Prospective bridegrooms in England are determined to dispense with the services of bridesmaids at their weddings. This is because the bevy of gaily-attired maidens, so long a feature of smart marriages, has become too expensive a luxury.

American brides married here have insisted that their twelve attendants shall each be presented by the bridegroom with a diamond brooch costing anything from $250 upwards or a jewelled bangle of the same value. In several instances American brides have set up a precedent themselves by bestowing gifts on their "maids." The weddings of Mrs. John Ward, daughter of the American Ambassador, and of Mrs. John Ford and her sister, Mrs. Walter Burns, are cases where this was done.

The result is that smart society bridesmaids have become most exacting and fastidious in regard to the gifts tendered for their services. On all sides it is regretted that in future many smart weddings will be shorn of their picturesqueness through the absence of the train of quaintly-garbed damsels and the modern girl done out of a role she never tired of playing. But she has to thank only herself for this state of affairs. The bridegroom of today, even when he is a rich man, resents signing checks to the tune of $2500 or $5000 for gifts to a troop of young women of whom he frequently knows little. He is putting his foot down in good solid English fashion and says he will stand no nonsense and won't be wheedled into throwing away his money.

Not long ago a prospective bride demanded a check from her Scotch fiancé for a large sum for gifts she had chosen that morning for a dozen bridesmaids.

"You must think I get my money very easily," he told her, "to throw it away on trash of that kind. I saw very nice hatpins at 3d cents apiece this morning up in Regent street. Give them each one of those from me if you like and here's a check for $5."

"You are taking leave of your senses," she replied. "Do you want all Mayfair to laugh at us."

"I care nothing about Mayfair," he responded, "but I care a deuce of a lot for my money."

After the wedding of a well-known baronet a few months ago, the bridegroom's presents were returned by the bridesmaids. The gifts tendered were silver gilt bags of very beautiful workmanship. When sending them back the principal bridesmaid replied for the lot, "that it was impossible they could think of wearing silver gilt articles."

The girls were under the impression that the man would have these bags exchanged for eighteen-carat gold ones. But they made a mistake. He took the twelve bags to the shop where they had been purchased and exchanged them for a set of silver entree dishes for his wife, chuckling to himself all the time he was ordering.

In the immediate past bridesmaids have also acquired the habit of sending a round robin to prospective bridegrooms explaining what they would like given them. Invariably they have wanted presents which only a millionaire could afford to offer. When he has not risen to the occasion and tendered what was literally demanded he has been pronounced "mean," "shabby" and a "skin-flint." In cases where this round robin fell into the hands of an American bridegroom the demands were always forthcoming. English women know that American men rarely refuse a woman anything. But there is no such chivalry as this among men on this side. Generous as they may be to their own immediate womenkind, they will not spend money lavishly on mere acquaintances. One of these days the maid of honor will be the only attendant at smart weddings.

OLD STOCKINGS FOR SHODDY.

The American Article in Good Demand Because Less Worn Than Those of Europe.

[Consular Reports:] While there are no statistics relating to the importations of American old black stockings into Europe, Consul-General Robert P. Skinner of Hamburg says that it is supposed that 4000 to 5000 tons are received annually. He writes concerning this trade:

The chief consuming market is Germany, and, next in order, Austria and Russia. Old black stockings are free of duty in Germany and Austria, but are taxed at 3.5 rubles per pood (equivalent to about 5¼ cents per pound) in Russia. American black stockings are much preferred to European stockings, as they are of softer and finer make and are very little darned or mended. European importers have discovered that the American people do not wear their stockings as long or as savingly as Europeans, and that when a hole is discovered they are inclined to throw them away. Thus when stockings of this character reach the shoddy manufacturer they furnish a better and longer staple than can be obtained from European stockings. Moreover, European stockings, usually harder, are also very often mercerized and made harder still, so that they must be pulled several times, a process which reduces the length of the staple.

American goods command from 25 to 30 per cent. more than others, are shipped to Europe in pressed bales, and are re-sorted upon arrival in Hamburg for the exclusion of colored stockings and black stockings with white heels. When the latter are found the heels and tips are cut off so that only the black portions remain. The chief reason for the extensive use of black stockings is that the resulting shoddy is black and does not need to be redyed.



I Sell Nothing But
Sample Shoes
And Always One Price
For Ladies . . $2.00
For Men . . . $2.50
For Boys . . . $2.00

Sampleshoeman Magill

I have just received some of the nobbiest High Button and Lace Shoes that I have ever had; any color cloth top desired. Also a swell line of Evening Slippers, far in advance of the regular shoe stores.

Have also received a new line of Men's Dress and Work Shoes. All regular $3.50 to $6.00 values. Visit my shop and be convinced.

Third Floor Laughlin Building
315 South Broadway
Sampleshoeman Magill
Open Saturday Evenings. Take Elevator.

POTTS
Special Importations White Gowns and Waists, Reception and Evening Gowns.
Potts Tailor Suits
512 South Broadway

OUR EACH-AND-ALL GROUP—Sunshine Society—With The Young

FROM THE PRESIDENT.

An Appeal for Systematic and Energetic Work by Members of Each and All Society.

Dear girls of the Each and All Society and other girls, who wish to become members: Your general officers and chairmen need your help to place this organization in the front rank in its work for the good of humanity. Any one may become a member who will accept our motto and take our pledge. Send your name to the president of the Each and All Society, care of the secretary, Mrs. Mitchell, No. 345 Clay street, Los Angeles, Cal., and a pledge and membership card will be sent to you.

Each old member and each new one are invited to send a message to the president at the above address. You are also at liberty to send articles for this department, signing your letter with pen name, but remembering to give your name and address, also, for the president's information. Send this message by the 10th of each month. Our membership has increased 200 per cent. since our annual meeting. Remember that this organization has been working under many difficulties. We have many calls for assistance that, from their nature, we cannot turn over to a cold world. A few extra dollars in our treasury would help many over difficulties. Those who are willing to help by donations may send these in care of Mrs. Mitchell, No. 345 Clay street, Los Angeles.

Our girls will be glad to know that Mrs. Marshall has taken charge of our art and crafts exhibit at No. 819 South Spring street. Members of this society may place articles in her care to sell or exchange. This is a fine opportunity to dispose of the handicraft and art work which our girls are adepts at making.

As our organization is for mutual help and encouragement, members are requested to send their business cards to the above address, with a note to Mrs. Marshall. Their cards will be placed in a business directory.

Girls, I want to whisper a little secret to you, and in your postal card messages, which you will send me by the 10th of the month, I wonder if you will not write me that you coincide with my views on the subject. The secret is this: I am very weary of "presidenting" this society without two most essential Ms. If each of you and your friends will patronize the Arts and Crafts Chapter, and the musical and dramatic entertainments given under the auspices of the Each and All Society, there will be one way to supply one "M," and that is money. If you are willing that your husbands and your son and your brothers should become honorary members of our society, with yearly dues that each may determine for himself, paid in United States currency, as well as the added deed of kindness each day, that will of itself give us both "Ms"—men and money. Remember, that all money should be made payable to the financial secretary, Mrs. W. E. Wells, and sent in care of the recording secretary, Mrs. Lucy Mitchell. Let me know your views on this subject, so that it may become a settled fact by the December meeting. I know this is a weighty question, but as honorary members, they will have only the right of paying dues, receiving invitations to social entertainments, the benefits of such literary chapter work as the chairmen can accord to them, and thus prove blessings to themselves and the organization. What say you, girls? Let me know.

I wish to ask the regular contributors to this department to continue to send their articles directly to the editor of the Each and All department. Members and others who have not been regular contributors should sign their articles with their pen name, and send their correct address by mail to the president of the Each and All Society, care of Mrs. Mitchell, No. 345 Clay street, Los Angeles. Please write plainly on one side of the paper only, clearly, leaving a two-inch margin, so that the article may be easily edited.

Those who wish to join this society are instructed to apply to the president for membership. A card will be sent, which will entitle the holder to give and receive the benefits of the society. Be sure to always sign your name and address, as well as your pen name with contributions for this department.

These suggestions are given with the expectation that they will be complied with, in order that the general officers' duties may be made less difficult, and they will have more time for chapter work. For information regarding any chapter work, write to the president. Chairmen of chapters are requested to send such information of members enrolled and work accomplished by the 10th of each month as will enable the president to be advised and in touch with the work. If we work according to a plan, we will accomplish something.

EACH AND ALL MOTTO.

Golden thoughts, golden deeds, Rid life's garden of its weeds.

OUR PLEDGE.

"To make one another happy, to lighten one another's burdens, to share one another's cares, to be lifters, not leaners, to make the world a little sweeter place to live in, to be mutual encouragers, never discouragers of any one, to start songs, not complainings, and to do every day something beautiful, some kindness which will cheer and strengthen another."

Notice of Meeting.

The general meeting of the Each and All will be held Wednesday at 2 p.m. in Mammoth Hall, No. 517 South Broadway. After a short business session there will be an intermission for sociability and getting acquainted. A very interesting programme is to follow, consisting of music, vocal and instrumental, by Mrs. Long, Mrs. Payne and others. Mrs. Wells will give a reading, and Mrs. Fitzgerald an original parody. It is hoped that every resident member will come and bring a friend.

Stray Thoughts.

E. B., an Each and All girl, contributes the following to this department:

As the sunshine is to the earth, so are kind words to the soul.

When the gods open the gates of opportunity, why not enter in?

The one who starts first in the race is not always the winner.

Determination is realization.

Trials are but blessings clothed in garments of somber hue.

Faith is the talisman of eternal happiness.

Regrets enslave us, action releases us.

To find the purest gold we must dig deep.

D. S. Chapter Meeting.

The Domestic Science Chapter will meet with Mrs. William Cort, No. 607 West Forty-fifth street, Friday, November 12, 2 p.m. Members are requested to bring practical recipes, and practical hints on economical short cuts in housekeeping.

SUNSHINE SOCIETY.

Change of Meeting Place—New Branch at Alhambra—Donations Asked for Indians.

State headquarters with the State organizer and president of the Los Angeles Branch, Mrs. William Wallace McLeod, No. 403 South Garfield avenue, Alhambra.

Los Angeles headquarters for donations, with Mrs. McKinney, No. 2303 Budlong avenue. Meetings on the first Thursday of each month, at 2:30 p.m., at the residence of Mrs. Grace Geidreich, No. 438 Westlake avenue.

MOTTO.

"Have you had a kindness shown?
Pass it on!
'Twas not given for you alone,
Pass it on!
Let it travel down the years,
Let it wipe a mother's tears,
'Till in Heaven the deed appears,
Pass it on!"

Still another Sunshine branch has been organized in California. In Alhambra ten bright young girls, members of Mrs. John A. Wilferth's class in the Presbyterian Sunday-school, met at the home of their teacher on Tuesday evening last, and with the assistance of the State organizer, formed what they voted to call, "The Alhambra Happiness Branch." The name just suits its membership, which is made up of youth, enthusiasm and a strong desire to spread happiness. The branch will hold its meetings on the second Saturday afternoon of each month. Frieda Martens of Hidalgo avenue will be the hostess at the meeting on the 13th inst., at which time committees for the year will be appointed, and Christmas preparations will take the form of dressing dolls. The girls expect to take orders in Alhambra for the Sunshine Year Book, published by the Los Angeles branch. They are all proud to wear the Sunshine pin, and older Sunshiners expect great things of them in the future. The list of officers and members is as follows: Bertha McKay, president; Marjoy Young, vice-president; Rena McPherson, secretary; Frieda Martens, treasurer; Verna Lamb, Agnes Anderson, Gladys Graffa, Marion Canfield, Helen Clapp and Esther Eckholm. Mrs. Wilferth will act as director.

Corona, Cal., will soon have a branch. Some day the dream of Los Angeles Sunshiners, will be realized, and Sunshine branches will be scattered all over our beautiful State, from north to south.

WHERE TO SEND THANKSGIVING POSTALS.

Mrs. C. H. James, No. 105 Essex avenue, Gloucester, Mass., is an invalid who cannot move. Postals mean "Sunshine" to her.

Mrs. E. Alley of Crescent, Okla., is a sickly woman with more than her share of trouble. Mrs. Alden, president-general, says: "Please don't forget to send a greeting to brighten her sad life."

Leona Adams, Paris, Mo., R.F.D. No. 4, is an afflicted child, who has not been in school for several years. Any kind of "Sunshine" will be welcomed for her.

Mrs. Edward Hitchcock, East Bradford, McKean county, Pa., is an invalid. She is devotedly cared for by her 12-year-old daughter. This little girl's heart longs for some of the pretty hair-ribbons and fixings she sees other children wear. Won't you give her a pleasant surprise? Also put her on your Christmas list.

The Four-Score branch has members all over the country, and is the branch for which our president-general has the tenderest interests. The name shows what it is. Its members are all "young"—80 years and over. Appended is a list of some members who will have birthdays, perhaps their last on earth, this month. Send them a word of cheery greeting, as they turn another milestone on life's journey.

November 13—Mrs. W. Edgar, Rahway, N. J., 85 years; Mrs. Martha Downs, Home for the Friendless, No. 1590 Main street, Buffalo, N. Y., 83 years.

November 13.—Mrs. William Watson, No. 42 West Thirty-seventh street, New York City, 86 years; Mrs. Abbie Park Wakelee, Paxton Street Sunshine Circle, Utica, N. Y., 87 years; Mrs. Eleanor Deaton, Westminster, S. C., 91 years.

November 15.—Mrs. W. Bert, No. 1441 North Sixteenth street, Philadelphia, Pa., 85 years.

November 17.—Mrs. Susan L. Call, Bowdenheim, Route No. 1, Maine, 89 years.

November 18. — Wiswell Nichols, Barss Corners, Lunenberg county, Nova Scotia, 83 years.

November 20.—Mrs. C. G. Fox, No. 1072 Main street, Hartford Conn., 82 years.

LOS ANGELES BRANCH MEETING.

The November meeting of the Los Angeles Branch of the International Sunshine Society was held in the committee room of the Chamber of Commerce, and was largely attended. For six months the members have enjoyed and appreciated the courtesy of the Chamber of Commerce in giving them the use of this room. But in the future the monthly meetings will be held with Mrs. Grace Geidreich, at her spacious home, No. 438 South Westlake avenue, on the first Thursday of the month, it being thought best to hold the meetings at a private home.

In response to a request from several gentlemen interested in "Sunshine," for membership, it was moved and seconded that the Los Angeles branch have an honorary membership list of their gentlemen friends. After a lively discussion the motion was unanimously passed with great enthusiasm. Honorary members will be expected to pay their dues in deeds of sunshine, the same as regular members. They will not be expected to attend meetings, though if it should ever be their pleasure to do so they will be sure of a welcome.

The Flower Committee chairman reported the giving of fifty-eight bouquets the past month, to "shut-ins" and strangers.

The year-book chairman gave a splendid report, showing the sales to be brisk, with a prospect of the record being broken as the holidays approach. She handed in over $35 from year-book sales.

The donation of a baby buggy was reported. This will be loaned the same as the wheel chairs, and any mother desiring the use of it, can secure it by communicating with headquarters.

The hospitality chairman is making arrangements for a November Sunshine party.

With deep regrets the members of the branch learned of the sudden death in Hillside, Ariz., of Mrs. G. H. Spencer, a former Sunshine member. Mrs. Spencer had never lost her interest in the Sunshine work, and only a week before her death sent a generous denotion towards the Christmas work.

Miss Lulu A. Crawford, chairman of the Indian Box Committee, is to have as her assistants, Mrs. H. B. McKinney, Mrs. Grace Goldreich and Miss May Flint. The box planned is to go to the Navajo Indians near Needles, for Christmas, and must be sent this month. There are about one hundred old and needy Indians, who will be remembered. Readers of The Times who wish to take part in the work are requested to send donations to Miss Crawford, No. 1645 Orange street, as soon as possible. Bright calicoes, large shirt-waists, blankets, handkerchiefs and beads, are especially asked for, but anything will be gratefully received. Please look through your treasure store and see what you can spare for these needy ones. Your own Thanksgiving will be the happier.

"For the heart grows rich in giving.
All its wealth is living grain.
Seeds which mildew in the garner,
Scattered, fill with gold the plain."

Up and Be Doing.

Up and be doing!
Nor wait for tomorrow;
Never tomorrow
May come to your hand;
Who waits for its advent
May find to his sorrow
That God shall tonight
His one talent demand.

Be doing! there's never
A lack of employment;
The harvest is white,
But the toilers are few;
Life's sweetest and purest
And noblest enjoyment
Is doing what heaven
Has given to do.

Oh, up and be doing!
The duties lie near you;
Though humble the labor,
Work, WORK with a will;
God's voice in the heart
Will be music to cheer you,
God's smile will be sunshine,
Your bosom to fill.

No toil is too lowly,
If rendered to heaven;
It may not be noted
By angels above;
No service so simple,
If faithfully given,
That God will not stoop
To reward it with love.

Though humble the service,
The wild bird, while singing,
Is pleasing his God
In the song that he trills;
The violet, when from
The greensward upspringing,
In smiles and in perfume,
Its duty fulfills.

So, a smile from your lips
For the poor who may need it,
A word of sweet hope
For the heart in despair,
A word of wise counsel
For him who may heed it,
Are fragrant to heaven
As the incense of prayer.

Then, up and be doing!
Nor wait for the morrow,
Nor long for great deeds;
Some little deeds do!
An angel to lighten
A babe's little sorrow,
Might well spread his wings
And come down from the blue.

Be doing! for brief
Is the hour here given
To mortals to toil
In a sin-clouded earth;
And many choice germs
Have been planted by heaven,
That wait for your sunlight
To bring them to birth.

G. L.

A Kindly Offer.

"A Canadian Girl writes to ask the address of some "Shut-in"to whom she may send magazines.

"Although I am not a member of your society, yet I am very much interested in your good work, and I am trying to live up to your beautiful pledge by doing some little kindness every day in some little way. The reason I am writing to you today is to ask you to publish the address of some "Shut-in" to whom I could send the Woman's Home Companion every month. Would it not be a good plan for all readers of the Ladies' Home Journal and other magazines to get the name of some "Shut-in," and every month send it to her by mail, instead of throwing them away, as a great many do? It would give the shut-in something to look forward to, and would cost only a few cents, and the time. Some time ago I saw the address of an old lady in your page whose limbs were ossifying, and kept the paper, which mother, unfortunately, lost, so if it is not too late, I should like her address published again. Wishing you and all the members of the Each and All much success."

If you will send your name and address on stamped envelope to the president of the society, whose address is given elsewhere today, you will receive a membership card, and the address of a shut-in member.

The Business Woman.

If you asked the average business man, he would tell you the characteristics he most admired in a woman, socially speaking, are the ones he least desires in the business woman.

Now, for instances, the praises of the high-stepping, high-strung, sensitive woman have been sung from time immemorable. The traits possessed by the thoroughbred filly are just as charming in the young girl, when she is surrounded by all the conventions of an established social position.

The most "famous traits" have been of the Di Vernon mold. But would man care for a like disposition in a business woman?

As well expect a race horse to settle down to a steady job of "drawing the water wagon."

A sensitive nature is the last thing wanted in an office. The more quickly a business woman schools herself to the idea, she is a piece of machinery, as it were, the better are her chances of success.

A thin skinned, sensitive nature is certainly at a discount in the business world.

There are many men who are courteous, charming gentlemen when met in the social world, but who think nothing of the feelings of those who work for them.

Oftentimes it is not intentional discourteous treatment.

A man wrapped up in his business looks upon his various employes as so many cog wheels in the mechanism. He forgets that they are living pulsing beings and especially that they are women.

The less a woman calls up her womanly characteristics, that is the less she stands on "just being a woman," the better will she succeed in the business world.—[Unidentified.

A Plea for a Shower.

A little mother living away back in Canada, and who is making a brave fight trying to support her family of little ones, sends the following letter to the Each and All girls:

"Will you make room for a stranger, all the way from Canada? I was a member of our beloved club and now I want very much to be a member of the Los Angeles society. I would like to have some of you help me a little. I already have a few good friends in the society. I am a widow with four little girls. One has been very sick with heart disease for nearly a year. She is 7 years old. I wonder if some of you girls who have bright, healthy little children, and those who have none, but who love children, will give my little one a shower of mail? That is her chief pleasure, watching for the mail, and hoping that it will bring her something.

"She likes pieces for dolls' dresses, also scraps of ribbon or lace; and picture cards are always welcome, too. We live in the country some miles from the train, and do not have much to look forward to but our mail, so I hope the members will write to us.

"I try to sell Canadian views, and will be much pleased if the members will buy some from me. I also have a small library, and lend books. If you have a good story book that you have read and do not want, will you send it to me? I prefer second-hand books because of the duty. I hope you will not tire of me, but I wish so much to get a few friends that will be willing to help me over what looks like a pretty hard place. It takes ten or often twelve days for a letter to reach me, so please, do not wonder at any delay in answering letters.

"MADAME CANADA."

Babies and School Children—Striking Pictures and Points Here and T...

WORKING BOYS' HOME.

A Jolly Hallowe'en Party — How "Mother" Vance Governs the Boys by Love.

Probably the jolliest Hallowe'en party of the season was the one given by the boys of the "Working Boys' Home," situated at Eleventh and Main streets.

The Home was fantastically decorated with numberless Japanese and Jack-o'-lanterns, and there was a "chamber of horrors," presided over by a gypsy sorceress, and guarded by a great black cat, with staring green eyes. The feature of the party was the burial of this same black cat, which was the emblem of the Black Cat Club, composed of boys of the Home, which has now been dissolved.

Young girls who are friends of the boys attended the party, and the affair was chaperoned by Mrs. L. M. Vance, who has established this home, for working boys who have no home of their own; Mrs. Vance herself puts it, "for boys who are up against it," who just need a little lift and help to start them going properly.

This home is a unique place, and wonderfully popular with the boys. Maybe its popularity is because it is ruled in such mother-like fashion by Mrs. Vance, who says she has always loved boys, and it maybe partly due to the fact that there aren't many rules to follow, established simply to pester a boy's head to remember. There are only three rules, but these three are strictly enforced, and the boys, it is reported, gladly remember them. Here are the rules: "No smoking. Respect must be shown to the ladies of the house. A bath once a week."

No boy has even been turned away from the doors of the Working Boys' Home. There are twenty-five now living there; ranging from 15 to 18 years of age. The boys who come to Mrs. Vance are those whom the State will no longer look after, being over the age limit, when they are charges of the State.

Every boy who comes to the home is given one week's board and lodging free, so that he may have a chance to look about for work, Mrs. Vance and her assistants also try to find him employment. If he has secured nothing at the end of the week, he must take one of the positions that has been secured for him through the home, even if it is not quite to his liking. This, however, is only temporary, merely to instill into his heart the desire to be self-sustaining and independent. In the meantime efforts are made to secure him more congenial work, this is generally accomplished within two or three weeks, and then he is happy.

Only $3.50 a week is charged the boys for room and board. This amount simply buys the food that is placed on the table, without taking the cook's salary, fuel, house rent or any of the other expenses of the house into account. These other expenses are met by voluntary donations made by those who are interested in the work.

All the boys call Mrs. Vance "Mother." The inspiration for this work, Mrs. Vance says, came to her through her own young son, who has passed away. He was the honor pupil of the Thirtieth-street school and head of the Self-government League there. Mrs. Vance could not bear to have the boys call her "Mother" for a long time after her own lad was laid away, but his loss has made her adopted boys even dearer to her, and she is now "Mother" to all of them.

Mrs. Vance has adopted some methods in dealing with her boys that would be well for mothers of families to put into practice. One of her rules is never to scold; scolding, she says, only hardens a boy and makes him rebellious. Mrs. Vance knows that boys are full of pranks and mischief. She also knows that ill-natured and troublesome boys do exist, but she says that scolding never did a boy any good. She says she never orders or commands a boy to do this or that; she asks him to do what she would like—requests it as though it would be conferring a favor upon her, and this pleases them, and they are always ready and willing to serve her. She never criticises faults or belittles a boy for them, but she lets him know that she is pained if he has done a wrong act. She stands by her boys when they are in trouble, even if it is through some fault, but lets them understand they must manfully stand the consequences of it, while she sympathizes with them for the misfortune. Mrs. Vance takes all her meals with her boys, she at the head of the table with the boys gathered about her as a great family. She has their entire confidence, and so they are never shy or bashful with her. She takes all her boys on trust, and she says she has never had cause to regret it. No matter what their past or their trouble has been, it is all sponged away when they enter the Working Boys' Home. If the boy who applies wishes to tell this good mother all about himself at once, she attentively and sympathetically listens, but if he just asks her to take him in and trust him he is just as welcome as if he had the indorsement of the President of the United States. Mrs. Vance does not wish to have this home for her boys classed as an institution; she says she wishes to get it as far away as possible from the institution idea. It is a home, and the effort is made to have the boys feel as free and independent there as they would in their parents' home.

Every one knows that growing boys are apt to get a bit lazy once in a while, and would like to shirk work and all responsibility. Of course, there are boys of this class at the home, too, but a clever method is also used in dealing with these. Then there are the "Weary Willies," who would like to shirk work altogether if they only could, and there are the boys who pretend to get terribly sick when there is anything extra to do. Mrs. Vance has a separate and distinct way of dealing with all of these afflictions.

The boys who will not work to pay their board are obliged to sit at another table, and there is no second helping of food given to them, and no butter. Then they are supposed to help wash the dishes and wait on the other busy lads at table, who must hurry and be off to their work.

The boy who has been lively and well all day Sunday, but who gets conveniently sick when it is time to get him up for work on Monday morning, is permitted to stay in bed, but no breakfast is served to him, because folks who are sick must not be overfed. He is given some medicine and put on liquid diet. One day of this treatment in most cases effects a cure, and the patient is quite ready to go to work on Tuesday morning.

The boys are allowed to play a friendly game of cards at the home, and to sing and dance. Much of their time is spent reading. They may go and come as they please, for they are little citizens, and this fact is impressed upon them. Staying out late is discouraged, although not forbidden. Mrs. Vance never sleeps until she is sure all of her boys are in for the night. When she looks pale or tired the boys always notice it, and ask about her health. Then she tells them she is quite well, but probably a little tired because she did not get sufficient sleep during the night, for one of her boys was out later than usual and she was uneasy about him. This is the cure for late hours. All the other boys immediately ask what the name of the "feller" that stayed out so late that "Mother" did not get sufficient sleep. Of course, this is a little secret between "Mother" and the offender, whom she never gives away. The offense is scarcely ever committed twice by the same boy.

There are many little conveniences that are needed for the home, which Mrs. Vance is anxious to have installed. One of the most necessary is a set of lockers, so that the boys may have their little possessions in individual places and safe under lock and key. The funds of the home will not permit of this extravagance, however.



Junior Hadley,

little son of Dr. and Mrs. Frederick H. Hadley of No. 2323 West Ninth street, who entertained with a Halloween party.

A Tiny Gymnast.

Junior H. Hadley, the little five-and-a-half-year-old son of Dr. and Mrs. Frederick H. Hadley of No. 2323 West Ninth street, entertained a number of his little friends with a merry Hallowe'en party. The home was profusely decorated with novelties of the Hallowe'en season, and Halloween games were played by the youngsters. The guests were presented with jack-o'-lantern pumpkins by the little host as favors of the party. Junior Hadley is one of the youngest gymnasts in the country. Standing on his head for several seconds is one of his favorite stunts, and he does the back somersault with ease and grace. He has a little trapese of his own in the back yard, where he performs many original tricks. His ambition now is to have a real circus tent of his own, where he may hold shows and invite his little friends. The guests at the party were Bernice La Cann, Genevieve Lusher, Lillian Lusher and Willis Lusher.



Morris Milbank,

handsome little son of Mr. and Mrs. Nicholls Milbank, No. 615 Coronado street. Morris took one of the leading parts in the operetta, "Golden Thoughts," recently given at the Gamut Club.

TALE OF ALASKA.

BY FARMER SMITH.

It was growing quite cold in the Blue Forest of Alaska, and Timmy Wiggles, the silver squirrel, had been working very hard gathering nuts. Timmy Wiggles lived down by the roots of a great pine tree. He had a soft little bed of red and yellow leaves, and two nut rooms where he kept his winter supply of nuts and also the nuts he gathered each year for Peggy Lolly,

the little princess of...

Just before ... and men ... wives and ... many nuts for ... princess didn't ... running up and ... hickory tree. ... jammed one of ... nuts for the ... work was done ... Winkle Doo, the ...

Timmy Wiggles ... played roll-over ... tired, and then ... home. But the ... gles got down ... the pine tree ... leaves was all ...

"Somebody has ... cried Timmy Wiggles ... into his nut room.

"Somebody has ... shouted Timmy ... his little ... even a baseball ...

Timmy Wiggles ... for the little ... ered for the Princess ... he could find ... a ...

Timmy Wiggles ... on his tail ... gry. He ran ... till he spied Dil Dil, ... who knows ... the Pine Forest.

"Who stole ... the little gray ...

"Snip Snap, ... ran off with ...

"Where did ... Timmy Wiggles.

"He went to ... replied Dil Dil, ... scratching his ...

Off ran Timmy ... tree palace of ... the princess or ... and all about ...

"Has Snip Snap ... princess?" asked ... ing so low he ...

"Snip Snap ... gy Lolly, "and ... brought me."

"They are not ... Wiggles. "Snip ... my house."

"And do you ... me, Timmy Wiggles, ... cess, laughing.

"No, no, no," ... squirrel.

"I got them ... my Wiggles, ... them myself. ... the Blue Forest, ... you happy ... me."

"Snip Snap ... him," said the ...

"But you ... was so wicked ... cried the silver ...

"I will have ... brings me the ... princess.

"And if I find ... you marry me?" ... gles.

"Yes," said the ... marry whoever ... nut, whether ... squirrel.

"But you ... gles, for Snip ... hunting for the ... many hours."

Timmy Wiggles ... wind, and ... searched for the ... story.

TALE OF ALASKA.

BY FARMER SMITH.

It was growing quite cold in the Blue Forest of Alaska, and Timmy Wiggles, the silver squirrel, had been working very hard gathering nuts. Timmy Wiggles lived down by the roots of a great pine tree. He had a soft little bed of red and yellow leaves, and two nut rooms where he kept his winter supply of nuts and also the nuts he gathered each year for Peggy Lolly,

the little princess of...

Just before ... and men ... wives and ... many nuts for ... princess didn't ... running up and ... hickory tree. ... jammed one of ... nuts for the ... work was done ... Winkle Doo, the ...

Timmy Wiggles ... played roll-over ... tired, and then ... home. But the ... gles got down ... the pine tree ... leaves was all ...

"Somebody has ... cried Timmy Wiggles ... into his nut room.

"Somebody has ... shouted Timmy ... his little ... even a baseball ...

Timmy Wiggles ... for the little ... ered for the Princess ... he could find ... a ...

Timmy Wiggles ... on his tail ... gry. He ran ... till he spied Dil Dil, ... who knows ... the Pine Forest.

"Who stole ... the little gray ...

"Snip Snap, ... ran off with ...

"Where did ... Timmy Wiggles.

"He went to ... replied Dil Dil, ... scratching his ...

Off ran Timmy ... tree palace of ... the princess or ... and all about ...

"Has Snip Snap ... princess?" asked ... ing so low he ...

"Snip Snap ... gy Lolly, "and ... brought me."

"They are not ... Wiggles. "Snip ... my house."

"And do you ... me, Timmy Wiggles, ... cess, laughing.

"No, no, no," ... squirrel.

"I got them ... my Wiggles, ... them myself. ... the Blue Forest, ... you happy ... me."

"Snip Snap ... him," said the ...

"But you ... was so wicked ... cried the silver ...

"I will have ... brings me the ... princess.

"And if I find ... you marry me?" ... gles.

"Yes," said the ... marry whoever ... nut, whether ... squirrel.

"But you ... gles, for Snip ... hunting for the ... many hours."

Timmy Wiggles ... wind, and ... searched for the ... story.

...-Good Deeds

...e candle throws his ... dust to a naughty

...ntaining to complete ... Harvard University ... ct of a $20,000 gift to ... Edith F. Berkins. ... the fund is to be di... ...or more scholarships

...tional Association of ... its energies to provid... ...pport of the Swedish ...ans, care of the needy ...pport of the Swedish ...es. A single entertain... ...ven in the Garrick ... the association more

...erford Stuyvesant of ... other charitable be... ...ed the Metropolitan ... to the amount of $20,... ...t's Episcopal Church ...,000. The many fellow... ...ships to which he had ... of contributing were ...pire, but were directed ... to his wife and other ...family.

...ector of Cincinnati, a ...eston University, class ... the trustees of the ...f million dollars for ...lege, provided an equal ... by May 1 next. The ...accepted.

Runsbold, Adjutant... ...court, and Capt. Lanier ...Canasa City have been ...Treasury Department. ...for bravery by the ... the award was made ...of fifty-seven men from ...a typhoon in Bataan ...pine Islands, December ...ward was made at the ...Adjutant-General of the ...Army on recommenda... ...A. Craig, now with the ...ry, and formerly a col... ...Thirty-second Volunteer ...ding to Maj. Craig, a ... was carrying supplies ...Orania by water when ...ck. Forty-three soldiers ...econd Infantry, twelve ..., three women and two ...at the mercy of wind ... five hours, until Dr. ...Capt. Cravens rescued ...the exception of two na... ...into the sea and were ...Craig was a witness ...bravery.

...en, a one-armed young ...ville, Wis., has become a ...rewski, the master mu... ...has made him an ...$80 a month with ...is to go to New ...equire a musical ed... ...en Paderewski was ...a tour of the United ...played before him, and ...impression of musical ...Paderewski exclaimed: ...onder, a genius. There's ...man living who can play ...usic with one hand, and ...ans. I'll see more of you, ...nd." The letter announ... ...rance was recently re... ...witzerland.

...RETURN.

...ADAM STERN.

...dous impulse had carried ...n the republic of Mexico ... of a certain road in one ...ts of London before he ...s of the utter folly of it. ...pt to a halt, and stared ...d in a miserable state of ...t she, too, would laugh ...s absurd behavior.

...opped counting. He had ...g for fifteen days, ever ...pulse seized him in its ir... ...first the days, then the ...minutes, and even, until ...e seconds. Every stride ...on the road from the ...here he now stood had ...d, accented with thumps ...

...tarted his journey with ...same elation as he re... ...have filled him as a boy ...ng-up day came and he ...r a long, splendid holi... ...fifteen days his body had ...anism, wound up to go so ...e mind curiously detached ...ted to some airless region ...where it could dwell upon ...of her undisturbed, and ...count the time until the ...d become reality. Now the ...had run down—a couple of ...rds short of its destina...

...nty of his folly and the ...as to what to do made him ...teth. He did not know ...go on or to turn back; ...and say when he saw her ...he would do if by any ...were away from home. He ...had acted with average ...ent a cable to prepare her, ...ditotically occupying him... ...desting over the glad sur... ...is going to give her.

...years he had been sensible ...ntrolled, energetically de... ...self to the duties of his ...which was ... something to ...e erection of gas plants in ...ts of the republic; and he ...fast making money and a ...both of which he had set ...achieve before marrying ...came his wild, ungovernable ...ne her—an excuse to his ...that a matter of private ...manded his presence in ...r a time, the cordial grant... ...weeks' leave; and there he ...blue funk. He groaned in...

...e itself was in sight—it was ...with a white gate near the ...could see the bay window ...ing-room. Almost he fancied ...could see her. It was there ...generally happened to be ...whenever he used to call of ...; and he remembered the ...cerned smile she gave as ...ed him come up the path. ...was subtly triumphant, as ...something had occurred exact... ...expected, while yet it defied ...think, she had been waiting ...the look-out for him. ...in the early days—before ...ed; but afterward, when ...engaged and other people ...to consider them interest... ...some smile often appeared. It ...there, a furtive suggestion ...anything; and it seemed to ...ray a morning mist. It had ...that smile that he had ...thousands of miles, ...that he was getting into a ...sentimental intoxication un... ...progress, incapable of turn... ...To be in this condition, in ...unessential suburban road, ...of desecration; to be there ...ought to be in Mexico doing ...like any other sober purpose... ...fellow," he said with con...

...garette and began to pace ...down the road he had come

...ll

...Dur... ...goin... ...was ...in t... ...time ..."bo... ...pos... ...ran... ...of t...

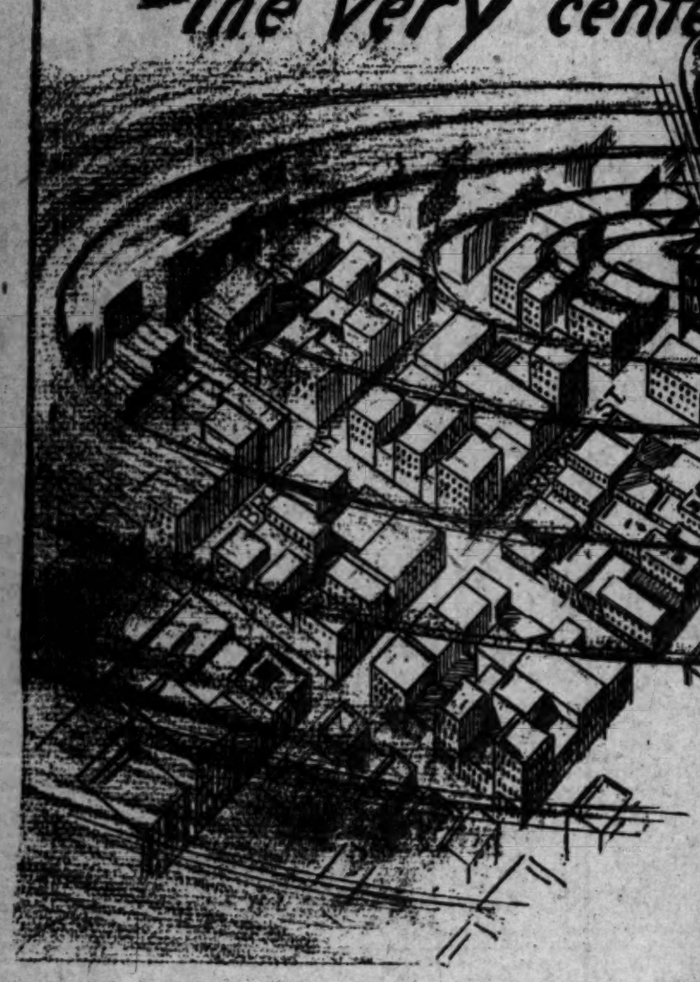
...In...

...Wall ...room ...have ...Drap... ...half ...—ren...

...A... ...72... ...S...

...along bu... ...such eage... ...The re... ...her face ... ...It was t... ...when she ...ship slow... ...did not ... ...stood—w... ..."Gad!" ...etic awa... ...Then, ...the inter... ...She wa... ...room wi... ...path, no... ...er windo... ...glimpse ... ...It was ... ...that he ... ...be her ... ...was afte... ...as not th... ...visitors. ...himself ... ...ladies on ...tion of ... ...him and ...flight. ...But t...

Swing all around the circle!
The real point of Furniture Attraction
—The very center of interest, NOW—is
Barker Bros.
Big Removal Sale
Last Days!



Everybody who has a need in the furniture line will want to take advantage of the closing days of this big clearance. Such unusual values, such numerous bargains, such an opportunity to satisfy each and every want at genuine cost savings, and such a chance to select from such a vast array of splendid furniture under such conditions, are absolutely and positively beyond any possibility of repetition or duplication—simply out of the question!

Everything in Household Furniture Reduced in Price for the Final Close-Out!

During the next few days we're going to sell more furniture than was ever before sold by any firm in this city in a like period of time! That may seem a little "bombastic"—but that's the plain, positive fact—conditions warrant the statement—every word of it.

Appreciating the tremendous business that we shall have to care for in the next few days, we have increased our sales force and our facilities, and will make an extra effort to serve everyone promptly and efficiently.

Remember, we do not wish to move a single piece of this present stock to our new Broadway building. You have an unrestricted selection. We can meet every demand, within reasonable limitations; the price on every article is reduced; there's ample inducement for buying now and here.

In Our Main Street Window--a Few Bargains in Office Desks--To Be Sold "As Is"--Look Them Over

Final Clean-Up in the Drapery Department

Wall Papers—still a few more small lots—enough to finish single rooms—about half former prices. Lace Curtains—all styles, which have been sold down to one or two-pair lots, at half price. Bedroom Draperies—imported cretonnes and cnintzes; short lengths, third to half of former prices. Furniture Coverings—also Portiere materials—remnant lengths, one-third to half former prices.

All Furniture Sold Now For Christmas Gifts Will Be Stored Free and Delivered During Holidays as Desired

Any article may be reserved upon payment of a reasonable deposit. Furniture makes a particularly appropriate gift. Now is the time to buy.

Special Discount On All Gas Ranges, Heaters, Etc.

The Vulcan Gas Ranges, Gas Heaters and Gas appliances are acknowledged the best on the market. Our line is entirely new—just recently received direct from the factory—and includes the very latest improvements. We carry a large number of styles, and sizes adapted to all needs. Don't buy some "back-number" product elsewhere when you can get the finest and right-up-to-the-minute kind, and at a saving in cost, too.

About Nov. 15th
We Will Move to
724-26-28-30-32 South Broadway

Barker Bros. Inc.
420-22-24 SOUTH SPRING ST.
Extending Through Entire Block to 413-15-17 So. Main St.

About Nov. 15th
We Will Move to
724-26-28-30-32 South Broadway

along but a minute or two ago with such eager anticipation.

The recollection of another look on her face then came abruptly to him. It was the one that had been there when she stood on the quay while the ship slowly slid away from her. She did not wave a handkerchief; she just stood—watching.

"Gad!" he said, and flung his cigarette away.

Then, rapidly, decisively, he covered the intervening two hundred yards.

She was not standing at the dining-room window as he walked up the path, nor, though he searched the other windows hungrily, did he catch a glimpse of her.

It was not until he pressed the bell that he had a hot fear that it would be her mother he would see first. It was afternoon-tea time, and as likely as not there would be one or two lady visitors. A vivid mental picture of himself talking banalities to the said ladies on making a stumbling explanation of his own startling visit gave him another impulse—this time for flight.

But the door opened. The face of the servant was unfamiliar, and his heart sank. He became in an instant absolutely sure that something dreadful had happened during his absence.

"Is Miss ——— in?" he asked, with such voice and expression that the girl looked scared.

She was—and alone. The mistress had gone to make a call. His heart gave a great leap.

He gave his name, and was conducted to the drawing-room, the door of which was softly closed behind him.

Like a rock he stood, listening. He heard the girl going upstairs; a distant tap, a voice, then the sound of quick feet.

He dragged open the door, advanced a step, and waited, looking up.

She ran half-way down the stairs, paused, leaned over the banisters to look at him, at his straining eyes . . . then she ran the remainder.

She came round the corner at the bottom of the stairs, breathless; and her hands went out to him of themselves.

He took two strides and caught them.

"Oh!" he said.

PROFESSORS ARRESTED.

Two Members of Stanford Faculty Are Fined—"Gum Shoe" Detectives Make a Round-up.

[SPECIAL CORRESPONDENCE OF THE TIMES.]

STANFORD UNIVERSITY, Nov. 4.—The police force of Palo Alto, with the assistance of two "gum shoe" detectives imported from San Francisco, made a round-up yesterday, and in their net were gamblers, tobacco-store clerks and members of the Stanford faculty. Two professors were fined $10 each for riding bicycles on the sidewalks. Eight gamblers were caught in the act of plying their trade and placed in the city jail. Three cigar-store clerks were "nabbed" for selling tobacco to minors, and four men were arrested for selling liquor.

The citizens of the town, while pleased with the enforcement of the law, assert that the "gum shoes" are just as bad as anybody they arrested, and are dissatisfied with the means employed to land the law-breakers.

Miss Margaret L. Ozier, '10, of Los Angeles, has been chosen to play the leading part in "The Road to Yesterday," which is to be presented in the assembly hall by The Masquers, the 19th inst. Miss Ozier has played important roles in several university dramatic productions. R. H. Seward, '12, of Los Angeles; Eric Kobbe, '12, of Pasadena, and the Misses M. T. Howell, '10, A. Wright, '10, M. E. Wilson, '11, and G. D. Workman, '13, of Los Angeles also are in the cast.

FRANCE OUR GRANDMOTHER.

Hon. H. Merou, French Consul-General at San Francisco, was the principal speaker at an assembly of the students today. He discoursed upon the similarity existing between France and this country in government, soil and productions, and advanced historical arguments to show that if England is the mother of the United States, France is its grandmother.

The Faculty Committee on Student Affairs today indefinitely suspended a student for cheating in an examination. The student's name was not made public.

J. R. Capabanca, the champion chess player of the United States, has been engaged to play a simultaneous match against several of the best Stanford men.

Prof. H. R. Fairclough, head of the Latin department, has been chosen to fill the position of professor of Latin in the American School of Classical Studies in Rome, for one year, beginning next September. The professorship is filled annually by American scholars, and Prof. Fairclough's appointment is the first to fall to any man living west of the Mississippi River.

Prof. W. F. Durand, who, with Prof. H. J. Ryan, was appointed to a consulting board connected with the Los Angeles aqueduct, has been granted a leave of absence for one year, and will travel in Europe.

Several southern students have been given places in the mandolin club as a result of a try-out. The club this year will include the following-named students: First mandolin, A. L. Rockwood, '12; J. C. Thomas, '12; E. F. Farnsworth, '11; S. M. Haslett, Jr., '12; L. J. Hart, '10. Second mandolins: W. P. Butcher, '13; A. J. Hall, '13; S. L. Boughn, '13; R. P. Soper, '12; C. S. Simon, '13. Guitars: H. P. Knight, '11; W. S. Wilson, '12; F. G. Wilson, '10; J. P. Levy, '10; S. B. Dole, '09.

BARRON & CO.
LADIES' TAILORS
Before having your suit made don't fail to see us.
Our work is recommended by the best dressers in town as the best, and at the cheapest prices.
BARRON & CO., Ladies' Tailors, 424 S. Broadway, Room 303, L. A.

H. LYONS, Ladies' Tailor
HIGH-CLASS TAILORING AT POPULAR PRICES
444 So. Broadway, Room 510

Swelldom's
Clearance Sale
Ladies' Suits, Cloaks, Etc.
521 So. Broadway

Important Sale Women's Suits..... $19.50
See Page 3, Part VI.
A price that is filled with most remarkable value, meaning for the women of Los Angeles. We earnestly believe them to be the best suits we have been able to secure this season at such an insignificant price. Also news of special features in furs and waists. See this extra ad.

Notions for Monday Shoppers
Just a few suggestions from the notion department. Value hints.
SILK HAIR NETS 5c—You'll find these in all shades.
½-Yard Elastic 10c—This is wide elastic in ½-yard lengths. Choice of pink, red, blue and black.
PEARL BUTTONS 10c CARD—These are in ligne 14 to 30.

Home 10571 Sunset-Broadway 4944
Broadway Department Store
BROADWAY COR. 4TH. LOS ANGELES. ARTHUR LETTS

3 Handkerchiefs in Box for Gifts
Think of three beautiful all linen handkerchiefs coolly put up in neat boxes as gifts. Can you imagine a more desirable present? Daintily embroidered corners. Per box, 75c, $1.00, $1.50 and $2.00.

Fine Handkerchiefs, 35c
All linen embroidered edge handkerchiefs in several effective patterns. 35c each. Aisle 3.

Concessions From A Big Silk Wholesaler Makes Possible This Importan



Fur Hats Are First
In Fashionable Millinery

And Broadway is first with variety and individuality of the most popular styles in fur hats, at prices that are out of all reason in comparison to the charm and distinctive styles they represent.

Few women will believe that such charming hats can be produced to sell at such inexpensive prices. It clearly demonstrates once more the small profit margin upon which Broadway millinery is based.

Conspicuous among the styles are exquisite lynx, coney, imitation mink and Belgian hare fur hats many plain, others trimmed with fur heads and velvet rosette. And they're priced as low as

$3.95, $4.50, $5, $6, $6.50, $6.95

WE ILLUSTRATE TWO CHARMING STYLES

HAIRDRESSING. MANICURING.
Experts are in attendance in this department on the balcony. Lowest prices prevail. We make wigs and toupees.

FREE LESSONS IN ART NEEDLEWORK.
Daily classes from 1 to 5 p.m. with a wonderfully experienced teacher in charge. Children's classes Saturday morning.

Thanksgiving--Then Christmas

Doesn't that remind you that time is waning and that Christmas buying should be uppermost in your mind?

Christmas began in the store months and months ago when we started assembling from the markets of the world the merchandise that was to greet you on every hand when you are ready for holiday buying.

Stocks are filling in every day; carloads of merchandise are being unfolded as fast as an army of men can handle them. Toys and dolls in hundreds of cases. Novelties, holiday books and stationery. Newest of neck novelties and gloves, jewelry and silverware. If we could just invite the public to a daily trip to the receiving room and witness the veritable flood of merchandise that is coming forward day by day you'd realize better than we can tell you what this assembling of Christmas merchandise means.

Pyrography, metalography and art needlework of all kinds are represented now in their fullest assortments. Already wonderful activity is enjoyed in these sections. Begin your holiday buying now.

Remarkable Sale Art Linen
Scarfs and Squares Representing Mostly $1.25 to $5.98 Values 98c

Through a recent important purchase of scarfs and squares that we were fortunate enough to be able to mark 98c, have been added numerous pieces from regular stock, marked $1.25, $1.75, $2.25, $3.25, $3.98, $4.50 and $5.98.

True, some of these pieces may be soiled, nevertheless the bargain offering is so important that few women will be able to resist.

The sizes represented are 24x24, 36x36, 45x45, and 54x54 in the squares.

And the scarfs in 18x54 and 18x45.

We wish to state that the biggest majority of these art pieces are marked in the regular way at $1.25 to $2.25. They are in the drawnwork, battenberg and white embroidered patterns. We advise you to be down early Monday to get choice of these. Third floor.

Fancy Gilt Clocks Like These
Accurate Time Keepers—A Purchase in Time for Monday $1.39

Just 75 of them, and at the price we are able to name, we wish there were ten times the quantity. The good fortune that brought them to us we share with you. They're beauties. We've illustrated two of the styles. Just imagine an ordinary nickel clock will cost you that. Remember they are 11 inches high, fashioned from untarnishable gilt, hand burnished, Cupid designs in different positions, bevel glass, 3-inch American dial, fitted with American movement, accurate timekeepers. We anticipate great activity in the jewelry section. Front aisle 3.



19-inch Taffetas, Messalines, Liberty Satin and Novelty Silks,



For a number of days we have been holding these silks in our possession awaiting the final outcome of a controversy over this great lot of silks, representing thousands of yards of the very staple and desirable messalines, taffetas, wash taffetas, liberty satins, fancy messalines and novelty silk. In the first place, they were bought for a big sale and much under their real value, but by a delay in the time of shipment and because we were already generously supplied in regular stock with plenty of similar quality, we were about to return them, and so advised the wholesaler.

The controversy closed a few days ago by the wholesaler allowing us every claim, and more, and this makes possible this sensational sale event.

Understand, they are not odds and ends or short lengths, but full pieces representing nearly every color of the rainbow.

To make the offering doubly strong, we've filled in here and there with lines from our own stock of similar grades.

We want to say that these silks ordinarily in full pieces, and a color range like this is seldom if ever obtainable at such a price.

Included you'll find such shades as cedar, copenhagen, old rose, [illegible] myrtle, reseda, Atlantic, canary, silver, terra cotta, wistaria, apricot, blue, pink, jasper, amethyst, wine, cardinal, Alice, taupe, helio, white, [illegible]

It's the premier silk offering of the month, and will continue while [illegible] Monday and Tuesday.

Another Dress Goods Feature Brings 98c to $1.98 Values, yd.

A Frisco jobber with a surplus lot of dress goods combined with some from our own stock are here to be offered in one of the big dress [illegible] month at, yard, 75c.

We've been setting a swift pace in the dress goods section, and [illegible] We took the entire surplus of this jobber in these various lines, consisting satin cloths, novelty suitings, self striped broadcloths (just a small quantity) mohairs and sicilians and the black and white checks. To this we've added from our own stock, all-in-all offering 98c, $1, $1.25, $1.50 and $1.98 fabrics in one grand price lot at 75c yard. This is unquestionably a dress goods season, and this is a price that will enable you to save money. The event will continue Monday and Tuesday while the quantities last.

75c

Flannelettes—Domestics—Linens—Curtains—Rugs—Beddings—Fo

To Make Room for the Enlarging of the Toy Dep't.

The toy department is daily demanding more space, encroaching upon the space now occupied by the domestics, wash goods and linens. Plans are under way now to move these departments to the third floor annex, which will necessitate the condensing of space in rugs, curtains and bedding. These changes may cause slight inconvenience to you but we will more than make up for it by the truly remarkable prices that will be forthcoming during this week, the first of which we announce in this sale, beginning Monday.

Thanksgiving Tally Cards

The stationery department is filled to overflowing with ideas to help you in the planning of Thanksgiving decorations, or special functions.

We have a number of new and pretty designs in Thanksgiving cards at 15c, 20c and 25c dozen.

Other tally cards in a variety at 10c to 45c.

See our "500" and Menu cards in all prices.

Splendid line of "500" or Bridge score pads, large size, 50 sheets, 10c each.

Tally card pencils, with cords attached, all colors, 10c dozen.

Playing Cards, Bicycle Brand..... 17c
This price for Monday only. We also name

Congress Cards, Different Backs.... 38c
This also for Monday only.

New Departure Artificial Flowers
Every one is enthusiastic over the splendid showing of artificial flowers. They rival the natural flowers which they represent, and our prices are so insignificant that already great quantities are being sold for decorative purposes. It's an innovation and those who are planning social events will do well to see this line.

Which include artificial carnations in white, pink or blue, 2½c each, or 25c dozen. Roses, 5c each, or 50c dozen. Chrysanthemums, two sizes, 5c and 10c; also poppies, 5c each; and poinsettias, 10c and 15c each. These are obtainable in rear aisle 2.



$6.50 WOOL 11-4 BLANKET..... $5.00
White wool blankets; they're marked $6.50. In this room-making event Monday, 3rd floor, $5.

50c FEATHER PILLOWS..... 39c
Bed pillows that are a feature price at 50c on sale Monday in this room-making event at, each, 39c.

$11.50 SILK FLOSS 30-LB. MATTRESS..... $9.00
These have imperial edge, two only at the price.

$3.75 COIL SPRING WITH STEEL SUPPORTS $3
$15 BOX MATTRESS $12
10 YEAR GUARANTEE.....
Two of each of the above items.
$12.50 BOX MATTRESS $9.
Just one of these.

$1 SILKOLINE COMFORTERS 75c
Here's a full size, well filled and well covered comforter, that is an important value at $1, because we are making room. Monday's price 75c.

$2.25 SILKOLINE COMFORTERS $1.95
These are splendidly made, well covered and filled with very good material. Because we are making room Monday, pay $1.95.

COTTON BLANKETS MARKED 50c AND 65c..... 39c
They've been splendid selling blankets at 50c and 65c. We're making room for the toys, so Monday, pair, 39c.

Canton Flannel 10c
This is bleached heavy weight, sale price, yard 10c.

Canton Flannel 8 1-3c
Unbleached, soft even weave, sale price, yard 8 1-3c.

36-Inch White Outing 10c
Here's a bargain wonder, remnants 4 to 12 yard lengths of the heavy 36-inch white outing, while it lasts, yard 10c.

Fancy Outing 10c
Bargain tables heaped high with these; sale price, yard 10c.

Domet Flannel 10c
Extra heavy, full bleached, yard 10c.

12 oz. Bats 10c
Everyone will want them at this price. Third floor.

3 lb. Bats 75c
This is comfort time and this is an advantageous price.

CANTON FLANNEL FROM 9 TO 10 ..... 3¾c
This is bleached canton flannel, a grade that ordinarily sells at 6¼c. Limit of 10 yards, at less than Eastern price, from 9 to 10, yard 3¾c.

APRON GINGHAMS FROM 9 TO 10 ..... 3¾c
Not short lengths, but full pieces in blue, green and pink, one hour Monday, from 9 to 10. Limit 10 yards, yard 3¾c.

DRESS GINGHAMS FANCY STYLES 10c
An endless variety of pretty patterns to choose from. These wash well, extra value, yard 10c.

CHAMBRAY GINGHAM FROM 8 TO 9, YARD 5c
Short lengths from 1 to 4 yards, marked 9c. For the first hour Monday, from 8 to 9, yard 5c.

Kimono Flannels, a 15c Grade..... 10c
And some of it even retails ordinarily higher. Of course they're remnant lengths 4 to 12 yards, but the patterns and color range is remarkable. These are the heavy weight kind.

Bleached Sheets
VERY IMPORTANT PRICES.
72x90 Sheets 35c
Limit of 6 in this lot.
MAJESTIC SHEETS, EACH 40c
LINEN FINISH SHEETS..... 55c
EVERLASTING 81x90 SHEETS..... 65c

12-Yard Bolts Fine Longcloth.... $2.15
42 inches wide, English longcloth, 12-yard bolts, $2.15.

8 1-3c White Cotton Voile 5c
200 yards of it, regularly sells at 8 1-3c. Third floor, yard Monday 5c.

Pillow Cases
These important prices to make Monday an important day.
42x36 PILLOWCASES 7½c
45x36 PILLOWCASES 8 1-3c
HEMSTITCHED CASES 10c

Imported Curtains At Half Price



Here's a lot of high grade curtains that we are going to offer in the room making sale at just half price. The assortment includes fine grenadine, Irish point and French curtains in ivory, two-tone and Arabian shades; also Bonne Femme curtains. Close on to 400 pairs involved.

$2.48 CURTAINS $1.24
$3.48 CURTAINS $1.74
$5.48 CURTAINS $2.74
$10.00 CURTAINS $5.00
$10.00 BED SETS $5.00
$12.50 CURTAINS $6.25

And so on through the list up to $15 curtains for $7.50

7½c Huck Towels From 8 to 9 A.M.... 3¾c
Here's a rousing value, 18x38 inch, good weight, soft finish, plain white huck towels, for the first hour, no phone or mail orders. Limit 6 to a customer. Third floor.

25c White Table Damask..... 19c
Even at the full price its a big value, 58 inches wide, not more than 5 yards to a customer, Monday, yard 19c.

75c All Linen Table Damask..... 59c
It's 66 inches wide, wild rose, ivy leaf, spot and lily designs.

60c Cotton Damask Napkins... 39c
These are 19 inches square, sale price 29c dozen.

$1.25 All Linen 19-Inch Napkins 95c Doz.
Medium weight, floral designs, room making sale, 95c dozen.

16-Inch Brown Kitchen Crash..... 5c
Good weight cotton twilled crash, reduced price for this room making, yard 5c.

$1.00 White Bed Spreads..... 69c
These are good weight, satin weave, hemmed ends.

90c White Bed Spreads..... 59c
3-4 size, mill seconds, marseilles patterns.

Kodaks "To As Xma

Everyone likes [illegible] it is that there [illegible] acceptable for [illegible]

With a broad [illegible] ative stock of [illegible] and Premo cam[illegible] lections here are highly satisfactory range is wonderful. Rear aisle 2.

Kodak A[illegible]

Any size or style [illegible] prices a little lower [illegible] pect to pay. Include [illegible] from 10c to $4.

Burlap covered [illegible] priced. 50c size, [illegible] —$1.25 size, 15c.

Artist M[illegible]

An assortment of [illegible] papers, etc., that is [illegible] the needs of artists [illegible] features:

Palette Cups—half pr[illegible]
35c China Medallion[illegible]
60c China Medallion[illegible]
50c China Plaques
Papier Mache Pan[illegible]
Rear Aisle 2.

The New Copyrighted Books That Have the First Call Now..... $1.18

We have all the late copyrighted fiction as fast as it comes from the presses of the publishers. Just now we call attention to some of the new books that have arrived lately.

The Title Market, Emily Port—John Marvel, Assistant, Thomas Nelson Page—The Silver Horde, Rex Beach—Mary Jane's Pa, by Norman Way—Bella Donna, Robert Hichens—The Winning Chance, Elizabeth Dejans—The Lord of High Decision, Meredith Nicholson.

Toys, Dolls



The assortment is broadening every day, case after case being unpacked. The doll show is remarkable in itself. Listen, little children—we've been in communication with Santa Claus and he says that he'll soon be at the Broadway. You watch the ads carefully now for his coming will be filled with great interest for all little children. Take advantage of these special values in the toy and doll department Monday.

19-Inch Doll 95c
These have jointed body, moving head, sleeping eyes, curly hair, shoes and stockings.

$1.89 Kid Doll $1.50
This is a hand sewed wig, fine bisque head, shoes and stockings, 20 inches tall. $1.50.

Floradora Doll 75c
Kid body, hip jointed, bisque head, sleeping eyes, natural curly hair.

26-Inch Doll $2.45
Moving bisque head, sleeping eyes, eyelashes, sewed wig, long curls.

Be Sure to Enter the Automobile Contest
Any boy or girl up to 16 years of age can enter this contest, and anybody can vote for you. Each 10c purchase counts one vote for the contestant. There are two automobiles, one for girls and one for boys. Come in and get full particulars. The contest is now open and will close December 18th.

Big $1 Sale Undermuslins Beautiful Gowns and Skirts

They've just arrived ready for this announcement. The buyer of the department says the best lot he's ever had to produce at the price.

The Gowns at $1.00.
Are made of fine material, in high neck or slip over styles, trimmed with deep lace or embroidery beading and ribbon; crossbar muslin.

Skirts at $1.00
They're beauties with deep flounce and under ruffle, trimmed with deep embroidery and tucks, and several rows of lace edging and insertion. Bought away under the market. That's why we're selling them, choice $1.



CHILDREN'S NEW CLOTH COATS $4.45
They're in the new basket weave cloth. Beautiful shades of red, green, olive and blue. Sizes up to 6 years.

CHILDREN'S HATS.
A complete line of them here. See the new white felt mushroom shapes at $1.50.

Misses' Department Offers New Broadcloth Skirts at..... $8.95
These are plain tailored and stylish, trimmed with jet buttons, pleated skirt. Garments that are worth a great deal more, a feature at $8.95.

WHITE BEAVER HATS FOR MISSES $7.45
These are large stylish shapes, just in by express.

MISSES' NEW BROADCLOTH CAPES $7.45
Have silk lined hood and long tassels. All shades.

Pound Lean Sugar Cured Eastern Hams 16c

Here's an opportunity to buy hams at less than wholesale price. These are lean sugar cured and average from 8 to 12 pounds to the ham. The same grade ordinarily sells for more than this in the wholesale market. For a Monday feature in the grocery department, pound, 16c.

SWEET POTATOES FANCY, 15 LBS. 25c
WHITE POTATOES FANCY STOCK, 33 LBS. 50c
BELLEFLEUR APPLES CHOICE, BOX $1.25
49 LB. SACK FLOUR SEEK-NO-FURTHER $1.50
APPLE BUTTER HEINZ NO. 3 SIZE, JAR..... 45c
FANCY PUMPKIN GALLON CAN 20c
STRAWBERRIES OR PLUMS, GALLON CAN 30c

TOMATOES, STANDARD, DOZEN CANS 98c, 3 CANS.... 25c
CORN, COUNTRY GENTLEMAN, DOZ. $1.40, 2 CANS.... 25c
3 LBS. COFFEE BROADWAY SPECIAL 70c
2 LBS. CHOICE TEA ENGLISH BREAKFAST 35c
MINCE MEAT ATMORE'S, PKG. 10c
CHOICE PRUNES, SANTA CLARA, 3 LBS. 25c
LBS. WALNUTS NEW ENGLISH 35c

3 PKGS. EGG-O-SEE CORN OR WHEAT FLAKES.. 25c
SACK CORN MEAL WHITE OR YELLOW 25c
4½ LBS. BEANS PINK OR LIMA 25c
4 LBS. BEANS L. W. OR NAVY 28c
6 BARS SOAP A. B. NAPTHA 27c
ALPINE MILK DOZEN 88c, 2 CANS 15c

Phone your orders if you can't come.

Large 50c Size Can Famous Dr. Graves Tooth Powder.....
Its nearly 12 months ago since we were able to make a [illegible] These large pound cans of the famous Dr. Graves' unrivalled [illegible] come into our possession, so that we can offer 5 gross, beginning [illegible] can.

The last time the announcement was made the lot was [illegible] This good fortune will make a big Drug feature for Monday, [illegible]

Thanksgiving Dinner

A Feature In Our Open Stock



This beautiful showing of exclusive patterns is especially valuable in the selection of Thanksgiving dinnerware. German china in either full sets or separate pieces.

100-piece Service $22.50
50-piece Service $11.50

Cottage Sets $4.42
Prettily decorated porcelain cottage sets, from the Edwin M. Knowles factory. Sufficient for 6 people. $4.42 set.

Full Sets $12.48
100-piece porcelain dinner set in dainty rose decoration. For serving 12 people. Regularly $15.00. Monday $12.48.

Cut Glass Suggestions for Thanksgiving Table
The Crystal Room is agitter with rich pieces of cut-glass, very moderately priced.
10-IN. VASES $2.45
WATER JUGS $4.95
SUGAR AND CREAMS ..... $3.95 PR.

Covered [illegible]
Including many [illegible] Prettily decorated. [illegible]

Meat [illegible]
Haviland meat [illegible] inch size. Handles [illegible]

Enamelware
KETTLES AND [illegible] EACH—White [illegible] white.

STRAIGHT KETTLES [illegible] Without [illegible] imperfect.

Hair Flower [illegible]
With long handle, Monday 75c. [illegible] Irene handles [illegible] "Never Break."
Mrs. Potts [illegible]

SUNDAY, NOV... ...ring House

Los Angeles Sunday Times

Part IV—12 Pages

FIRST LINER SHEET

SUNDAY MORNING, NOVEMBER 7, 1909.

On All News Stands, Trains and Streets. | 5 CENTS.

...YEAR

...IED INDEX.

PART IV.	Page.	Col.
...	1	1
...	1	2-3
...	1	4-5
...	1	6
...	1-2	6-7, 1-6
...	2	7
...	2-3	6-7, 1-3
...	3	3
...	3	4
...	3	4-5
...	3-4	5-7
...	4	1-3
...	4	4
...	4	4-5
...	4-5	5-7
...	5	1-3
...	5	3-4
...	5-6	5-7
...	6	1, 1
...	6	1-4
...	6	4
...	6-7	4-6
...	7	1-3
...	7	3-4
...	7	4-5
...	7	5-6
...	7	6-7
...	8	1-3
...	8	3-4
...	8	4-5
...	8	5-6
...	8	6

Important

Messalines, Novelty Silks, Ye...



49

Yar...

...openhagen, old rose, mulberry, ...a cotta, wistaria, apricot, ... Alice, taupe, hello, white, cross ...eath, and will continue while the ...

...ds Feature ... 8 Values, yd.

...goods combined with several ... in one of the big dress goo... ...dress goods section, and nex... In these various lines, consisting ...adcloths (just a small quantity ...e checks. To this we've ad... ...l offering 98c, $1, $1.25, $1.48 ...l price lot at 75c yard. This ...ds season, and this is a price ... money. The event will con... while the quantities last.

...ings—Fo... ...'t.

Kodaks "Ta... As Xmas

Everyone likes a ... it is that there is ... acceptable for Chri...

With a broad as... ative stock of East... and Premo camera... lections here are ... highly satisfactory. ...range is wonder... Rear aisle 2.

Kodak Al...

Any size or style ... prices a little lower ... pect to pay. Included ... from 10c to $4.

Burlap covered Alb... priced. 50c size, 39c—$1.25 size, 85c.

Artist Mate...

An assortment of ... papers, etc., that is ... the needs of artists. ... features:

Palette Cups—half ... 35c China Medallions ... 60c China Medallions ... 80c China Plaques ... Papier Mache Plaque ...

Rear Aisle 1.

...ng Dinnerw...



Covered Dishes ...

Including many ... Prettily decorated.

Meat Platters

Haviland meat platters ... inch size. Regularly ...

Enamelware Fo...

KETTLES AND SAUCE ... EACH—White ... white.

STRAIGHT KETTLES ... Without seams, ... imperfect.

Hair Floor Br...

With long handles, ... Monday 75c. Iron handles for ... "Never Break" ... Mrs. Potts irons.

SPECIAL NOTICES—

PTICIANS FOR THE SKIN AND HAIR. Dr. H. O. Miller, Dr. G. C. Lammers. Practicing under State Medical license.

We prevent and cure Loss of hair, dandruff, premature grayness, splitting, ringworm, spotty baldness, extreme dryness or oiliness, itching of the scalp and all hair and scalp diseases.

We are specialists for diseases and anomalies of the skin from light cosmetic disorders to the severest skin diseases.

Our treatment for flabby skin and wrinkles is taken at the private of your home. No pain. No time lost. (This is a United States patent.) Apply for free booklet.

Our office is equipped with the latest scientific apparatus such as Xray, high frequency and d'Arsonval currents, ultra violet and Finsen lamps, electric vibrators, galvanic, faradic and limnoidal electricity, etc. Consultation and microscopical examination free. Each case is treated individually by prescription. No patent medicines or secret concoctions used. We solicit out of town correspondence. Home phone, F2615.

DRS. H. O. MILLER & G. C. LAMMERS. 433½ South Spring st. Los Angeles, Cal. x7

THE HYPNOTIC SOCIETY OF AMERICA. An opportunity presents itself to those who wish to know of the laws of hypnotic influence and psychic phenomena. The Hypnotic Society of America offers the best practical instruction in this science by the world's greatest authority on Hypnotic Philosophy. Both sexes admitted to membership, and all enjoy the privileges offered. You can be enrolled from any part of the United States by sending the fee of 25 cents. Power of mind and soul will be obtained, and you will assume possession with great mastery force and wonderful knowledge of the Philosophy of Mind. People in all walks of life should belong to this society—sickness and trouble will banish, and happiness succeed. Send for free will rule. Address THE HYPNOTIC SOCIETY OF AMERICA, P.O. box 671, Los Angeles, Cal. 7

WRINKLES REMOVED. DEEP wrinkles and all facial blemishes removed by the latest PARISIAN METHOD, no plasters, no operating, but safe, scientific, and making you look twenty to thirty years younger. Brownie removed in fifteen minutes. Hollows in the face, necks and shoulders filled in one treatment. Lowest prices. Best of permanent improvement. Highest testimonials. Course taught. MRS. DELMAR, EXPERT DERMATOLOGIST 672 Westlake ave. Phone 12317.

TIMES COOK BOOK NO. 2, NEW EDITION, now on sale. Largest, most elaborate and comprehensive cook book of the series issued by The Times. The 325 recipes for hot Spanish and Mexican dishes and the hygienic department are two features of the publication. The recipes brought out by The Times Prize Cooking Contest, are generally from Southern California housewives and noted chefs. Price 50c; by mail, 5c additional. Address THE TIMES, Los Angeles. x7

Los Angeles Sunday Times

Part IV—12 Pages

FIRST LINER SHEET

SUNDAY MORNING, NOVEMBER 7, 1909.

On All News Stands, Trains and Streets. | 5 CENTS.

SPECIAL NOTICES—

PHYSICIANS FOR THE SKIN AND HAIR.
Dr. H. O. Miller, Dr. G. C. Lammers,
Practicing under State Medical license.

We prevent and cure
Loss of Hair,
dandruff, premature grayness, splitting, ring-worms, spotty baldness, extreme dryness or oiliness, itching of the scalp and
all hair and scalp diseases.
We are specialists for
diseases and anomalies of the skin from light cosmetic disorders to the severest skin diseases.

Our treatment for flabby skin and wrinkles is taken at the privacy of your home.
No pain. No time lost.
(This is a United States patent.)
Apply for free booklet.

Our office is equipped with the latest scientific apparatus such as
Xray,
High frequency and d'Arsonval currents, ultra violet and Finsen lamps,
electric vibrators,
galvanic, faradic and biomedal electricity, etc.
Consultation and microscopical examination free.
Each case is treated individually by prescriptions.
No patent medicines or
secret decoctions used.
We solicit out of town correspondence.
Home phone, F2814.

DRS. H. O. MILLER & G. C. LAMMERS.
422½ South Spring st.
x7 Los Angeles, Cal.

THE HYPNOTIC SOCIETY OF AMERICA.
Opportunity presents itself to those who wish to know of the laws of hypnotic influence and psychic phenomena. The Hypnotic Society of America offers the best practical instruction in this science by the world's greatest authority on Hypnotic Philosophy. Local sessions admitted to membership, and all enjoy the privileges offered. You can be enrolled a member from any part of the United States by sending the fee of 25 cents. Power of mind will be obtained, and you will become possessed with great mesmeric force and wonderful knowledge of the Philosophy of Mind. People in all walks of life should belong to this society—sickness and trouble will banish, and happiness, success and wealth will rule. Address THE HYPNOTIC SOCIETY OF AMERICA, P.O. box 671, Los Angeles, Cal. 7

WRINKLES REMOVED.
DEEP wrinkles and all facial blemishes removed by the latest PARISIAN METHOD, no plasters, no operating, but safe, scientific, and making you look twenty to thirty years younger.
Souvie removed in fifteen minutes. Hollows in the face, necks and shoulders filled in one visit. Lowest prices. Best of physicians' indorsement. Highest testimonials. Course taught.
Mrs. DELMAR, EXPERT DERMATOLOGIST
671 Westlake ave. Phone 12317. 7

TIMES COOK BOOK NO. 1, NEW EDITION, now on sale. Largest, most elaborate and comprehensive cook book of the series issued by The Times.
The 312 recipes for hot Spanish and Mexican dishes and the hygienic department are big features of the publication. The recipes brought out by The Times Prize Cooking Contest, are generally from Southern California housewives and tested cooks. Price 50c; by mail, 10 additional. Address THE TIMES, Los Angeles. x7

SUNDAY REAL ESTATE LINERS—
Classified real estate advertisements for insertion in THE SUNDAY TIMES must be in the office not later than 10:30 o'clock Saturday nights. Other "want" advertisements for Sunday insertion will be taken over the counter until 11:30 p.m.
The great volume of liners printed in The Sunday Times, numbering regularly over 5000 separate announcements, makes this regulation absolutely necessary in order to get the big Sunday issue out on time.

THE AUDIT COMPANY
of Los Angeles.

PUBLIC ACCOUNTANTS AND AUDITORS.
PUBLIC STENOGRAPHERS.
535-546 CITIZENS' NATL. BANK BLDG.
Home A5625.

CAN YOUR DECEASED GRANDMOTHER recite poetry or float like Ivory soap? Come, open your mind to scientific discourses and demonstrations in psychic, astral and mental phenomena by people who know and understand. Lecture and demonstration by authority, Tuesday, Friday and Saturday evenings this week, 7:30 sharp. Hall 837½ SOUTH HILL. Seats free. 7

IF YOU SHOULD TRY KINNEY'S REMedy, you would know the sweet solace of relief from that rheumatism, kidney and bladder trouble. Good fortune awaits the man, woman, or child who gets one of those "little bottles of goodness," from the pine, fir and juniper trees. "There is health in the pines." At your druggist. 7

YOUR SONG POEMS MADE VALUABLE. Send yours for free criticism. Your poem may prove a hit with right kind of music. My music doubles your royalty. Satisfaction guaranteed. Musical dictation a specialty. I compose, revise, arrange vocal and instrumental music. Copy music prepared, published, placed and handled. DALEY, 309 Blanchard Hall.

YOU CAN FIND A BEAUTIFUL LINE OF fancy work, painted china and bric-a-brac, home made jams, jellies, canned fruits, pies, bread and cakes; embroidery, crocheting, plain sewing and crocheting to order; an employment department furnishes competent help promptly; list of rooms and apartments, at the EXCHANGE, 417 W. 7th st. x7

DANCING? FOR CORRECT FANCY AND stage dances of all nations worth while from classic ballet to buck and wing, vaudeville, arts, productions, call up RALPH WRAY. Home 54584; residence, 1024 GEORGIA ST. Piano and technic, Mrs. Ralph Wray. 7

PACIFIC VAN & STORAGE CO., HAVE the best vans in the city and are prepared to do the best work in the city or out, at reduced rates. Our furniture packers cannot be beat, give us a chance to estimate your job. 309 W. 2ND ST. Main 135. A-2767.

ADA E. DAVIS, TEACHER OF DANCING. Waltz and two-step perfectly in four lessons; classes in WALKER THEATER BLDG., 730 S. Grand ave., Tuesday and Friday afternoons. Wednesday and Saturday evenings. Private lessons daily by appointment. 7

IF I TAKE YOUR PHOTO; YOUR ROSY complexion, the colors of dress, hat, flowers, will be most wonderfully reproduced in all your photos. Sittings from 10 to 4. I will enlarge your sweetheart's photo up to life size. VON NAGLE, artist, studio 618½ S. Spring st., established 1905. 7

SNAPS.
A party who wants to locate here, who has some business property in Indiana, on the main thoroughfare, wants to trade for property here. What have you to trade? He could assume a mortgage. Address X, box 62, TIMES OFFICE. 7

I, THOMAS C. GIRTON, HAVE THIS DAY sold all my rights, title and interest to W. J. Howe, of the Girton-Howe Company, located at 230½ South Spring street, Los Angeles; he to assume all outside debts and accounts. x3

HAVE YOU GEN. MEARTHUR AND J. H. Clark roses? These are the finest of the fine in red. Without them your rose garden is a back number. We have both these varieties and want you to have them. Nursery Sales Yard, 314 SOUTH BROADWAY. 7

CESSPOOLS
CLEANED OUT
All work done satisfactory to inspector.
L. A. SANITARY CO.,
Phone 53146. Temple 592.
x7

FOR SALE—MY BEAUTIFUL 1300 BUNGALOW piano; mission case; used short time; for $150; make your terms or will rent for $3 per month; big discount for cash; also nice drop-head sewing machine, cheap. 616 WEST SIXTH ST. 7

THE REGULAR MEETING OF THE Massachusetts society will be held at Masonic Hall, 517 S. Broadway, Monday eve at 8 o'clock, Nov. 8. Judge Curtis D. Wilbur, who has returned from the east will speak. Also additional entertainment.

LACE CURTAINS LAUNDERED, STARCHED and stretched; six pairs $1; 10 years same address. ARTHUR KING, Steam Cleaning Works, 516 N. Colorado st. Phone Temple 776, before 8, after 6, is best. 7

LADIES—IRON (OR COOK) THREE HOURS for one cent with an IMPERIAL SELF-HEATING FLAT IRON; no attachments. See demonstrations. 113½ SOUTH SPRING ST. x7

NURSERY CLEARANCE TO REDUCE stock. At our nursery, 2314 S. BROADWAY, we have a 10c bargain table filled with choice plants. Come and look and you will buy. We also offer large pink amaryllis bulbs, 10c. 7

IF YOUR ROOF LEAKS (BEN SCOTT) Scott, the Roofer, 1422 S. Main, will fix it. Tin, shingle, gravel and paper roofs overhauled, recovered, painted. BROADWAY 3928.

HEALTH SEEKERS COMING TO PRESCOTT, Ariz., for the winter, will find what they want at the Ashland Place, 1152 S. Vanburen st. Rates reasonable. E. HADLEY, Prop.

COLYEAR'S VAN & STORAGE CO. WILL move you promptly; vans 75c an hour; storage in large private locked iron rooms, $1.50 and $2 per month; trunks 25c to 50c. Phone 21211, MAIN 1317. Office, 509-11 S. MAIN ST. 7

IMPERIAL CESSPOOL PUMPING CO. We take out largest load. WEST 6886; 22868. 7

SPECIAL NOTICES—

RING RELIABLE MOVING CO., WEST 4138, Home 72584, modern spring, open vans, $6, 9 hours' work or by contract, country trips cheap; furniture packed and stored. 7

PAINLESS CHIROPODY. DR. CARSON, formerly of New York, has opened an office at 453 S. BROADWAY. Corns, bunions, ingrowing nails and any troubles of the feet successfully treated. 7

WHY BE GRAY? RESTORE THE NATural color of the hair with the famous GRAY-NO-MORE, permanent cure for falling hair and dandruff. 672 WESTLAKE AVE. Phone 52317. 7

UPHOLSTERING AND MATTRESSES—EXperienced cushion makers. Silk floss and hair mattresses renovated. Woven wire springs restretched. Main 5646; F2748. COMFORT SPRING BED CO., 824 S. Main. x7

HAVE YOU HOUSEHOLD GOODS TO SHIP to or from the East or North? Get the benefit of reduced rates at HEKING' VAN AND STORAGE CO., agents for tourists and immigrants. 140 S. Broadway.

REST HOME OPENED TO RECEIVE BIble students or truth seekers for a limited time; food free of charge; if sick come and get well. RILLA LA FLEUR, 1117 Diamond st. 7

TIMES BRANCH OFFICE, 631-633 S. SPRING st. Advertisements and subscriptions left at the new Spring st. office of The Times will receive as careful attention as at the main office. Competent clerks in attendance. 7

WILL THE PARTIES WHO WITNESSED the collision of Watts local car and wagon on Wednesday afternoon please give name and address? Address X, box 12, TIMES OFFICE. 7

TO LIBRARIANS AND BOOK BUYERS:
For sale, the first 62 volumes of Annual Register, 1758 to 1815, inclusive, with index; calf, good condition; price $100. BOX 25, Oceanside. x7

BANNING SANATORIUM FOR TUBERculosis; elevation 2350; pure air and water; modern bungalows; rates $12 to $15. Address MRS. ATTISON, Banning, Cal. x7

NOTICE TO REAL ESTATE MEN—WANT to sell real estate for good firm on commission; experienced. Address B, box 234, TIMES BRANCH OFFICE. 7

IMPORTANT—WOULD LIKE ADDRESS OF George T. Gates, family lived in Los Angeles, 1902 to 1903. Address V, box 7, TIMES OFFICE. 7

PERSONAL — EVER NEED PRIVATE DEtectives? Use Nick Harris' detectives. They're reliable. 210 LANKERSHIM BLDG.; Add. Main 2783. Res., Temple 1110. 7

NOTICE—WE WISH TO STATE TO OUR patrons that our Home Phone has been changed to F1570. APPERSON TAXICAB LIVERY, 613 S. Main. 7

WE CLEAN AND PRESS ANY SKIRT FOR 75c; suits, ladies' or gent's, $1.25; waists, 25c. We call everywhere. A4739. Main 8841. MISSOURI DYE HOUSE, office 225 S. Hill. 7

PREPARATION FOR GOVERNMENT AND city positions, classes forming for spring examinations. 75 WALKER THEATER BLDG.

FURNITURE REPAIRED, UPHOLSTERING, wicker furniture and refinishing a specialty. Baby go-carts retired. 1031 S. MAIN. Phones Broadway 4352. 84367

LEE KWAI SING & CO., IMPORTER OF all kinds of rattan, reed, feather dusters and furniture, 966 S. LOS ANGELES ST., Los Angeles, Cal. 7

ACCOUNTING AND AUDITING.
Auditing carefully done, or book-keeping on certain days to suit. Address A. L. MARTIN, box 666, Pasadena. x7

SELF-SUPPORTING DEAF YOUNG LADY wishes to rent or buy an electric vibrator. Must be very complete. Address S, box 285, TIMES BRANCH OFFICE. 7

ROOFS REPAIRED, REPAINTED, INEXpensively re-covered with Rubberock; guaranteed 5 years; covers shingles, tin, gravel, boards. ROOFER. Home 21265.

PERSONAL—DEAD BEATS ARE MY VICtims. Do they owe you money? See NICK HARRIS, Collector, A4622, Main 3783. 210 Lankershim Bldg. 7

M. R. PLAITING AND RUFFLE CO. Accordion, sunburst and fine knife plaiting, buttons, buttonholes, steam sponging. 457½ S. BROADWAY. 7

EASTERN AND NORTHERN FRIENDS and patrons, take notice. DR. VIOLA UTT, 506 Bumiller Bldg., 439 Broadway. Phone F2336. 7

WILL SOME ONE TELL ME HOW TO close up to a roomstead and settle on an open door? Address Z, box 10, TIMES OFFICE. 7

PROLYSIS, PERMANENT REMOVAL hairs, moles, warts, etc., electro-therapy, correcting diseases. 439 BROADWAY, office 304. 7

SANTA ROSA SANITARIUM; NICE, QUIET, homelike place for women and children during their illness, either surgical or medical. 1753 SOUTH GRAND. 7965. 7

TILE POOLS CLEANED OUT BY THE RED CROSS SANITARY CO. in one to two ends, $2.50 per load; no other charges. PHONE 22004.

SUPERFLUOUS HAIR PERMANENTLY REmoved by electric needle; ten years experience in this line. MRS. M. E. WOODRUFF, 705½ W. Eighth st. Phone 54077. x7

NOW IS THE TIME TO LEAVE YOUR Christmas orders for doll wigs, made from combings or cut hair clippings. 212 S. BROADWAY, room 2, call afternoons. 7

JAPANESE COLLECTION AGENCY, 218 E. First st. Rents, bills, notes and accounts collected, reliable work, reasonable fee. Main 6072. 7

5000 BUSINESS CARDS FOR $1.00.
Letter heads and envelopes our specialty.
COOK PRINTING CO., 204 Mercantile Place.

BUSINESS CARDS $1 PER 1000; OTHER printing in proportion. F. A. HARRINGTON, Printer, 123½ S. Spring. Home A1400. 7

RAG CARPET AND RUGS MADE TO ORder. J. M. WARE, 1134 Fedora st. (Pico Heights.) Phone WEST 1885.

WANTED—CEMENT WORK OF ALL KINDS done by day or contract. Phone A7294. 121 NORTH HILL.

LACE CURTAINS CAREFULLY DONE UP, 25c per pair. Call MAIN 2715. 7

PERSONAL—
Business.

PERSONAL—E. H. BOHNISKE ARRIVED in Los Angeles, would like to find his brother, Richard Bohniske, who came here three weeks ago. E. H. B., is rooming at 728 S. OLIVE ST. 7

PERSONAL—YOUNG LADY DESIRES TO call at ladies' residences for manicure, facial massage, scalp treatment, etc., only first-class work done. E. ALBERT, 921 OLIVE ST. F5594.

PERSONAL—CALL 625 SECURITY BLDG. Any part of 500 acres (private holdings) FULL-BEARING ORANGE AND LEMON PLANTATION, at $4 per acre. Title perfect. Company selling at $20. Dividends 1910. 7

PERSONAL—LADIES USE DR. LA FRANCO' Compound; safe, speedy regulator; $2 druggists or mail; booklet and testimonials. Dr. DR. LA FRANCO, Philadelphia, Pa.

PERSONAL—DEAD BEATS ARE MY VICtims. Do they owe you money? See NICK HARRIS, Collector, A4622, Main 3783. 210 Lankershim Bldg. 7

PERSONAL—WIDOW, IN TEMPORARY FInancial difficulty, wants to borrow $200 on good security. Address V, box 65, TIMES OFFICE. 7

PERSONAL — EVER NEED PRIVATE DEtectives? Use Nick Harris' detectives. They're reliable. 210 LANKERSHIM BLDG.; A4622, Main 3783. Res., Temple 1110. 7

PERSONAL — PERSONS SEEING LADY thrown from car at Chutes, evening of Oct. 19, phone F2336 or address 959 W. 6TH. Reward. 7

PERSONAL — WOULD LIKE TO HEAR from parties knowing some one coming from or near South Bend, Ind. BENNETT, 306 S. Fremont. 7

PERSONAL — WANTED COUPLE WILL share nice home with two or four business people; modern, close in. Address V, box 114, TIMES OFFICE. 7

PERSONAL — BUSINESS CARDS $1 PER 1000; other printing in proportion. F. A. HARRINGTON, Printer, 123½ S. Spring. Home A1400. 7

PERSONAL—J. W. FORBES, A FORTUNE awaits him or his heirs in Ontario, Canada. F. D. STRINGHAM, attorney, Chronicle Bldg., San Francisco.

PERSONAL—YOUR PYROGRAPHIC WORK will burn very reasonable on wood, leather or velvet. Phones Main 9084, A6878. Or call 231 N. BROADWAY, room 17. 7

PERSONAL—INFORMATION OF INTEREST to G. C. HECTOR. Address S. D. E., 432 W. 7th st., L. A. 7

PERSONAL—DAGMAR, EGYPTIAN PSYchic wonder, readings daily. 341½ S. Spring. 7

PERSONAL—WANT PARTNER TO GO TO Alaska, with $500. Address X, box 194, TIMES OFFICE. 7

PERSONAL—HENLEY,
Psychic and Life Reader,
534½ SOUTH BROADWAY. 12

PERSONAL—MRS. HUMPHREYS, 852 SOUTH Hill, gives careful readings on all affairs of life. Magnetic treatments. Ladies only. 7

PERSONAL—HANDBOOK OF ASTROLOGY, 50c; horoscopes, $1 each. J. A. HOUGHTON, box 76, Brawley, Cal. 7

PERSONAL—SEE MUNDO, THE GREAT Indian seer, readings daily. 506 S. Hill. 7

PERSONAL—MME. ORA, EXPERT PALMist; ladies, $5; gents, 50c. 504½ S. Spring. 7

PERSONAL — MRS. MARTIN, MAGNETIC healer; free readings. 256 E. 7TH. Delay, 53d. 7

PERSONAL—
Business.

PERSONAL—
Business.

PERSONAL—
PROF. C. IRVIN ALTHOUSE,
2054 S. SPRING, NEAR THIRD ST.
EXPERT ASTROLOGER AND PALMIST.
A resident of Los Angeles 24 years.
PROF. ALTHOUSE is an experienced practitioner in the science of modern ASTROLOGY, by which he has made many REMARKABLE PREDICTIONS. The HOROSCOPE—calculated from the PLANETS at your birth, will show what a powerful influence they have in all affairs of life. It shows diseases, deaths, domestic affairs, financial affairs; your talents; your environments; tells about children; when and where to travel; what to seek and what to avoid; when in danger of illness, accidents, death, losses, troubles, etc., etc., also your good periods coming—GIVING DATES OF THESE EVENTS FOR THE FUTURE. In fact, the HOROSCOPE gives ACCURATE AND RELIABLE information on ALL AFFAIRS OF LIFE. He reads E. H. Harriman, Wm. Collins, Maxine Elliott, Gadski, Admiral Schley, David Starr Jordan, ex-Gov. Pardee, Senator Clark, Gen. Chaffee, Edison, Sousa, Modjeska, Lillian Russell, Calve, Sembrich, Julia Marlowe, H. E. Huntington, Admiral Evans, Jefferson, Anna Held, Annie Besant, Joaquin Miller, etc. These are a few of the many NOTED PUBLIC persons—and for this reason only are they here mentioned—all positively read by Prof. Althouse, besides hundreds of the best people of Los Angeles, with whom all his readings are STRICTLY CONFIDENTIAL.
PROF. ALTHOUSE'S skilled work must in no wise be classed with that of other readers; therefore beware of HUMBUG astrologers, palmists, psychics, clairvoyants, etc.
PROF. ALTHOUSE is an expert PALMIST, and WITH EACH PALM READING GIVES ALSO AN ASTROLOGICAL READING.
PROF. ALTHOUSE is in September, 1909, PUBLICLY REJECTED—by the STARS—for the election of TAFT and the defeat of BRYAN.
DR. J. A. LARSON writes: "I want to say that your reading was the most satisfactory thing I have ever had in my life. I know a great deal about these sciences and I consider your work as the most thorough and reliable of any reader in the United States.
PROF. SANTA writes and says: "Everything has turned out just as you predicted, when reading my hand and Horoscope. YOU ARE WONDERFUL, and I cannot express myself of what I think about your WONDERFUL TRUE READINGS."
MME. BALDWIN writes: "The Horoscope you wrote for me is absolutely CORRECT. My friend, MME. NORDICA, the singer, first showed me her Horoscope and recommended your work to me. Inclosed find check for four more Horoscopes—all friends of mine."
MME. SCHUMANN-HEINK says: "I was greatly surprised to find how many of your warnings were well founded. YOUR READING WAS MOST MARVELOUS."
DR. ALEX. J. McIVOR TYNDALL SAYS: "Your work along the lines of Astrology and Palmistry is highly spoken of on all sides."
FREDERICK WARDE says: "Your reading was MOST SATISFACTORY."
LOUIS JAMES, actor, says: "Your reading was ENTIRELY SATISFACTORY."
PROF. ALTHOUSE'S wonderful proficiency in the casting of horoscopes and hand reading has brought him a large and successful practice. The most private confidences are exposed in him and his advice is sought in the most difficult and critical circumstances.
HIGHEST GRADE OF WORK that skill and experience can produce; therefore, HIGH-CLASS PATRONAGE SOLICITED.
Daily and evening. Sunday 10 to 1.
STUDIO PARLORS, 305½ S. SPRING ST. x7

PERSONAL—

PROF. STANLEY,

PSYCHIC.

CALL AND HE WILL GUIDE YOU WITH CERTAINTY TO HIGHER THAN HUMAN POWER. HE TELLS YOU THE TRUTH, GOOD OR BAD.
ALWAYS CONSULT THE BEST. IT IS THE CHEAPEST IN THE END. IT IS BETTER TO CONSULT NO PSYCHIC THAN ONE WHO IS NOT ABLE TO HELP YOU. AS FALSE PROPHETS DO MORE HARM THAN GOOD.

READINGS
$1 TO ALL $1.

THERE ARE NO AUCTION PRICES, ALL ARE THE SAME TO HIM. DOES THIS APPEAL TO YOU?

BEAR IN MIND, YOU ALWAYS REMEMBER WHAT HAS BEEN TOLD YOU, WHICH TOO OFTEN IS NOT THE CASE. DO YOU WANT RELIABLE ADVICE FROM A TRUE PSYCHIC? THEN CONSULT STANLEY.
WITHOUT YOU WRITING OR EVEN SPEAKING HE WILL GIVE YOU NAMES, DATES, FACTS AND FIGURES.
BEFORE YOU GO INTO ANYTHING OF IMPORTANCE — OR UNDERTAKE ANYTHING SERIOUS—IN BUSINESS OR LOVE, OR MARRIAGE, OR BEFORE YOU MAKE ANY CHANGE—YOU SHOULD CONSULT THE MASTER MIND OF CLAIRVOYANCE.
READINGS DAILY AND SUNDAY, 10 TO 8.

PERMANENTLY LOCATED
BETWEEN SECOND AND THIRD STS.
NEAR ANGELS' FLIGHT.
247—SOUTH HILL ST.—247.

PERSONAL—

THE WORLD'S GREATEST
ASTRAL SEER AND PSYCHIC,
MILBURN.
WHEN CONSIDERING A PSYCHIC
CONSULT THE BEST.

Milburn is the acknowledged reader of them all. Permanently located in Los Angeles. He advises you with a power higher than human. He brings sunshine and success in your life. Work guaranteed. New location, 911 S. HILL ST. Home 10 to 3, daily and Sundays. 7

PERSONAL—

MRS. MASSON,

the noted palmist of London, Eng., may be consulted at
325 S. SPRING ST. (over Owl Drug Store,) by those desiring CAREFUL, CONSCIENTIOUS AND SCIENTIFIC HAND-READINGS FROM ONE OF THE FOREMOST PALMISTS OF THE DAY.
The earnest student and thinker will soon learn in his investigations along psychological lines, that that which pertains to occult phenomena proper can readily be distinguished from crude and oft-exposed SLEIGHT-OF-HAND TRICKS, the most common of which is the telling of the subject's name, age, etc., AFTER HE HIMSELF HAS WRITTEN THAT INFORMATION.
PALMISTRY, HONESTLY PRACTICED, WILL NOT tell you your name, but it WILL give you information of considerably greater value in every-day life.
Your vocation, your present line of work, matters of health and domestic life, financial conditions, ways and means of climbing out of a rut of ill luck into wide paths of success and prosperity, can all be told you through scientific palmistry. WITHOUT A SINGLE QUESTION, WRITTEN OR VERBAL, MRS. MASSON DOES NOT APPEAL TO IGNORANT SUPERSTITION, BUT TO THE FINEST INTELLIGENCE.
HIGH-CLASS PATRONAGE SOLICITED.
(Daily and evenings; Sundays, 9 to 1.) x7

PERSONAL—
Business.

PERSONAL—
IF YOU WISH RESULTS, CONSULT
THE GREAT
MADAM ANNUVE,
MADAM ANNUVE,
LICENSED SPIRIT PSYCHIC. Born SEERESS AND LIFE READER. Tells you of the living and dead.
WITHOUT ASKING ONE QUESTION.
Gives names, dates, facts and figures.
Make no mistake when you undertake anything of importance, get Madam Annuve's advice first.

HUNDREDS OF PATRONS
HAVE BEEN PUT ON THE
ROAD TO PROSPERITY, HEALTH AND
HAPPINESS BY HER.

Her REPUTATION in LOS ANGELES is PERMANENT. No PSYCHIC can EQUAL her POWERS. Madam Annuve is the most RELIABLE and ACCOMPLISHED SEERESS and PSYCHIC in the CITY, who is well known to THOUSANDS of CITIZENS, and has been instrumental in doing a great deal of GOOD during her RESIDENCE IN LOS ANGELES.
SPECIAL READINGS THIS WEEK.
50c. 50c. 50c. 50c.
IF YOU BRING THIS AD.
719 SOUTH HILL ST. 719.
READING FROM 10 TO 8 P.M.
MADAM ANNUVE.
MADAM ANNUVE. x7

PERSONAL — THIS ENDORSEMENT OF the Earl School of Dramatic Art by the best known theatrical manager in the West is a sufficient guarantee of the value of its courses:
Mr. Harry H. Earl, Southern California School of Acting, Los Angeles, California.
Dear Mr. Earl:—Answering your note to this date you have my full permission to refer any prospective patrons of your School of Acting to me. I have great confidence in your ability to conduct a school of dramatic art with great success. I will take great pleasure in giving the pupils of your school the first call on work at the Belasco Theater. Wishing you all the success that you so richly deserve. Very sincerely yours,
JOHN H. BLACKWOOD.
For information write or call at 707 Delta Bldg., 628 S. Spring st. x7

PERSONAL—
THOMAS CALQUHOUN HOWARD.
FORMERLY OF SAN ANTONIO, TEXAS.
A LIBERAL REWARD WILL BE PAID BY ME TO THE FIRST PERSON GIVING INFORMATION OF THE PRESENT WHEREABOUTS OF THE ABOVE MENTIONED THOMAS C. HOWARD.
ADDRESS WATERS DAVIS, TRUST BLDG., EL PASO, TEX. x7

PERSONAL—MME. LE PIERRO,
BORN LIFE READER AND PALMIST.
TELLS YOU ALL SHE SEES FOR YOU WITHOUT ASKING ANY QUESTIONS. CONSULT A RELIABLE LIFE READER. SHE CAN AND WILL DO ALL SHE ADVERTISES.
MME. LE PIERRO,
720 S. HILL ST. 7

PERSONAL—

HENLEY.
After you have read all other psychics' advertisements on this page, you will know exactly what the great and only Henley can do.
HENLEY,
534½ South Broadway. 7

PERSONAL—
WORLD'S GREATEST
ASTRAL SEER AND PSYCHIC,
MILBURN.
WHEN CONSIDERING A PSYCHIC
CONSULT THE BEST.
Milburn is the acknowledged leader of them all. Permanently located in Los Angeles. He advises you with a power higher than human. He brings sunshine and success in your life. Work guaranteed. New location, 911 S. HILL ST. Home 10 to 3, daily and Sundays. 7

PERSONAL—I CURED MY ASTHMA (by receive a sufferer) with Thiriaka, quickly and effectually, an absolute cure. Sufferers may obtain relief in a single night. THIRIAKA antidotes the asthmatic poison and drives it out of the system for good. I prescribe and prepare it (being a physician) for individual cases. Write on ordeal. Full test FREE. Address THIRIAKA THERAPY, box 216, Santa Monica, Cal. 7

PERSONAL—
DO YOU WANT TO MAKE SOME MONEY?
We have a plan by which any woman can make some extra spending money. No matter where you live, or what your occupation. Send your name and receive free, our plan, and samples. P. O. BOX 1126. 7

PERSONAL—WE HAVE THE ONLY ABSOlute gray hair restorative on earth; restores to its original, natural color; cures dandruff, stops falling hair, promotes the growth; positively guaranteed to do what we say. CHEMICAL CO., Room 7, 415½ S. Spring st. 7

PERSONAL—PROF. IRA L. GUILFORD, 27 years a phrenologist, psychic, palmist; lesson on chosen subjects, 25c and up; complete reading free to pupils. 1245 E. 23RD ST. Griffith or Central-ave. car; 45 home 2 to 9 p.m., including Sunday. Appointments at your residence. Phone South 1401. 7

PERSONAL — LADIES, USE THE PREpared French Bleach to clean your white ostrich feathers. Is perfect and not injurious for home use. Sent by mail to your home, 25c. Address THE MOLINARO'S MILAN BLEACH CO., 604 W. 6th st., Los Angeles, California. 7

PERSONAL—LEARN A GOOD TRADE AND earn the highest wages by independent anywhere. I teach a trade, dentistry, plastering, contracting, anything in wood; practical work in factory and shop. Terms reasonable. Particulars for stamp. Address Y, box 140, TIMES OFFICE. 7

PERSONAL — WISH TO ANNOUNCE TO the ladies of Los Angeles, Hilda Hildebrand of Venice and Aimee Anderson of Redondo have opened hairdressing and manicuring parlors at 713 S. HOPE, opposite Y.M.C.A. Bldg., and will make a specialty of complexion and scalp treatment. All are welcome. 7

PERSONAL—TIMES BRANCH OFFICE, 631-633 S. Spring st. Advertisements and subscriptions left at the new Spring st. office of The Times will receive as careful attention as at the main office. Competent clerks in attendance. 7

PERSONAL—EXCELLENT RESULTS OBtained by MRS. WESLEY for all who consult her on all affairs of life. Visit her parlors, 11 and 12, 325½ S. SPRING ST., and be convinced. She is the peer of all life readers. 7

PERSONAL—LADIES, ASK YOUR DRUGgist for Chichesters Pills, the Diamond Brand. For 25 years known as best, safest, always reliable. Take no other. Chichesters Diamond Brand Pills are sold by all druggists. 7

PERSONAL—YOUR DOCTOR WILL ADVISE you to come to the Home Sanitarium because the rates are cheapest and service best; private room, $12.50 per week. HOME SANITARIUM, 56th and Central ave. Phones 2935, South 434. 7

PERSONAL — GROCERS, TAKE NOTICE and visit Rendleman's grocery at 1206 E. 7th st. and see those new fixtures; something new, neat and nobby. LOS ANGELES REFRIGERATOR CO., 2901 Central ave. Home phone 28768. 7

PERSONAL—REFINED, CHEERFUL WOMan, without incumbrance, wishes a position as companion to lady or gentleman; can nurse an invalid; good traveler; highest Los Angeles and New York references. Address X, box 178, TIMES OFFICE. 7

PERSONAL — TUB BATHS AND SCALP treatments. 436 S. Hill st., Suite 27 and 28. Hours 9 a.m. until 9 p.m. MRS. AGNES JOHNSTON, formerly 523 E. 6th and 139½ S. Spring. 7

PERSONAL—LADIES—IRON (OR COOK) 3 hours for one cent with an IMPERIAL SELF-HEATING FLAT IRON; no attachments. See demonstration, 113½ SOUTH SPRING STREET. x7

CHURCH NOTICES—
With Place and Hour.

CHRISTIAN SCIENCE SERVICES.
Fourth Church of Christ, Scientist, W. C. T. U. Hall, Temple st. and Broadway. Services Sunday, 11 a.m. Sermon from the Christian Science Quarterly. Subject,
"ADAM AND FALLEN MAN."
Sunday-school at 9:30 a.m. Wednesday evening meetings at 8 o'clock. Free reading-room, 704 H. W. Hellman Bldg. Open daily, except Sunday, from 9 a.m. to 5 p.m. x7

CHRIST CHURCH (EPISCOPAL,) COR. 12TH and Flower sts. Rev. Baker P. Lee, Rector. Early celebration of the holy communion on first and third Sundays and saints' days. Sunday school, 9:30 a.m. Morning prayer and sermon at 11 a.m.; Bishop Spaulding of Utah will preach. Evening prayer and special musical service, 7:30 o'clock. All welcome. Strangers cordially invited. University cars pass the door. x7

NEW THOUGHT LECTURES SUNDAY AFternoons at 3 o'clock in Blanchard Hall, 232 S. Broadway. Rev. Margaret C. La Grange, speaker. Course of lectures for November. Topic, "Studies in Evolution." November 7, "The Origin and Development of Man." Midweek meeting Wednesday evening in same hall at 8 o'clock. Subject, "Mental Training." Please note change of meeting place and time. You are invited. x7

CHURCH NOTICES—
With Place and Hour.

CHRISTIAN SCIENCE SERVICES.
THIRD CHURCH OF CHRIST, SCIENTIST, at Simpson Auditorium, 754 South Hope st. Services Sunday 11 a.m. and 8 p.m. Sermon from Christian Science Quarterly. Subject—"Adam and Fallen Man."
Sunday-school, 9:30 a.m.; Wednesday evening Testimonial Meetings, eight o'clock. Reading rooms, 516-511 Herman W. Hellman Bldg., Spring and Fourth streets. Open daily, Sundays excepted, from 9 a.m. to 9 p.m.
H. J. BENEDICT,
Secretary.
x7

CHRISTIAN SCIENCE SERVICES.
FIRST CHURCH OF CHRIST, SCIENTIST,
Of Los Angeles, in the church edifice, 17th and Figueroa streets, 11 a.m. and 8 p.m.; sermon from the Christian Science Quarterly. Subject, "Adam and Fallen Man." Sunday-school at 9:30 a.m. Wednesday evening meeting at 8 o'clock. Reading-rooms, 510-511 Herman W. Hellman Bldg., Spring and Fourth sts., open daily, Sundays excepted, from 9 a.m. to 9 p.m. x7

CHRISTIAN SCIENCE SERVICES.
SECOND CHURCH OF CHRIST, SCIENTIST, at Ebell Hall, 18th and Figueroa sts. Services Sunday, 11 a.m. and 8 p.m.; sermon from the Christian Science Quarterly. Subject,
"ADAM AND FALLEN MAN."
Sunday-school, 9:30 a.m.; Wednesday evening meeting, 8 o'clock. Reading-rooms, 510-511 Herman W. Hellman Bldg., Spring and Fourth sts., open daily, Sundays excepted, from 9 a.m. to 9 p.m. x7

THE INDEPENDENT CHURCH OF CHRIST, Eighteenth and Figueroa sts., Rev. J. S. Thomson, pastor. Sunday service—11 a.m., subject of sermon—"One Biblical Command that contains every doctrine of morality." Solo—"The Old Story," Mrs. George F. Drake. Solo—"If with all your hearts," Mr. Roland Paul. Duett—"Hark, hark my soul," Mrs. Drake, Mr. Paul. Miss Mary L. O'Loughlin, organist. All are cordially invited, especially strangers. x7

CHURCH NOTICES—
Miscellaneous.

GOING TO CHURCH THIS WEEK? THE second big week of Spiritual Holiness meetings begins this evening No. 327½ S. Hill st. Public lectures and demonstrations in psychic, spiritualistic and occult phenomena at every meeting. Free healing for the sick. 7:30 sharp. 7

THEOSOPHICAL HALL, ROOMS 7-8 WALKER Theater Bldg. Public lecture, Sunday evening, Nov. 7; subject, "The Unseen World." Free classes Friday evenings, 8 p.m. Free library and reading room open daily, 7 to 9 p.m. For sale, occult and theosophical books. 7

"AZDAZNAN MEETS WALKER'S AUDITORium. Subjects: Morning, "Urim and Thummim;" evening, "Life, Light, Truth." Rev. Dr. Jakimovskey. All welcome. 7

MILLENNIAL DAWN FRIENDS' MEET IN Symphony Hall, 232 SOUTH HILL, at 1:15 and 7 p.m. 7

FAITHIST SOCIETY, KOSMON CHURCH. This evening, 332 S. State st. G. F. SULLIVAN, Pastor.

SOCIETY MEETINGS—

GRAND SPIRITUAL MEETING TODAY, 2:30. Semi-Tropic Park Auditorium, end Riendale car line. Dr. Adah Patterson, late president California State Association, to conduct a series of meetings; fine programme; beautiful flowers, grand music. Speakers—Mrs. Emily Kratz, Dr. Adah Patterson; messages, Miss Freda Geltner; soloist, exceptionally fine, Miss Marie Brandes. Everybody invited. Admission free. 7

UNIVERSAL SPIRITUALIST BROTHERhood Society holds meetings; 10:30 sharp, healing, developing circle; 2:30, lecture by Dr. Green; subject, "Darkness and Light," followed by messages for everybody present. Evening meeting 8 o'clock, subject, "Manifestation of Spirit," followed by tests, messages for everybody present; full names given; questions answered. CALEDONIA HALL, 129½ S. Spring st. 7

THE SOCIETY OF SPIRITUAL PROGRESsion meets at 327½ S. Hill st., 2:30; children's Lyceum, 11 initiation of new members, 2 p.m., healing, 2:15 talk on healing, 3 p.m. messages circles, 4:30 Young People's league, 7:30 address by Mrs. Mary Wells, from San Francisco, vice-president of California State Spiritualist Association.

Classified Liners.

WANTED— Help, Male.

WANTED—

Bright young man to learn the real estate business; reasonable salary to one who is familiar with the county records. Call Monday morning between 8:30 and 9.

HOLMES-WALTON CO.,
804-6 GRANT BLDG., 4TH AND BROADWAY. x7

WANTED—HELP WANTED. WE ARE now operating with wonderful success 7 small cities in Southern California. We have a rush field for two more good salesmen to handle our Mexico lands. Experience not necessary, but we demand energy and tenacity. Must come well recommended, or will not be considered. COCHRAN-MEXICO LAND CO., 617-18-19 I. W. Hellman Bldg. x7

WANTED — WELL - EDUCATED, VERY rapid, accurate experienced, unmarried young man stenographer, under 24, of good address, one having knowledge of book-keeping and German preferred, to travel extensively for 1 year; two years as secretary to manager of large Pacific Coast concern; must come prepared for hard, devoted work; salary $1800 first year, with splendid opportunity for advancement. Address Z, box 127, TIMES OFFICE. x10

WANTED—SALESMEN; THREE OR FOUR good salesmen of good personality wanted for positions any one of which is worth from $200 to $500 per month; with a $1,000,000 corporation. We desire men who can substantiate their successes in other lines; preferably with stock, bond or life insurance experience; a very attractive proposition can be offered to men of such a caliber. Address Y, box 37, TIMES OFFICE. 7

WANTED—AT ONCE EXPERIENCED INsurance stock salesmen and brokers, who can sell quickly the easiest selling insurance stock ever offered, backed by approximately $50,000,000 and Directors representing New York, Pennsylvania, Ohio, Michigan, Indiana, Illinois and Missouri. Give reference in first letter. Address THE AUTOMOBILE INSURANCE COMPANY OF AMERICA, 223 Baker Bldg., Indianapolis, Ind. 7

WANTED—A PROMINENT MANUFACturer about to open branch office and distributing depot at Los Angeles, desires services of trustworthy, responsible manager to take charge. Will pay $200 yearly, payable monthly, also additional commissions. Applicant must furnish good references and have some capital secure. Address MANUFACTURER, Box 815, Attleboro, Mass. 7

WANTED—

Sales manager for western territory of large eastern publishing company; must be successful in engaging and training ugly salespeople; man with view of laying new working on child's book preferred; good opening for competent and experienced man; reference required Address V, box 190, TIMES OFFICE. 7

WANTED—MEN; WE WANT MEN IN EVery locality in the United States to advertise our goods, tack up showcards in all conspicuous places, and generally represent us. $18 to $30 per week and expenses being made; steady work; no canvassing; no pay unless you secure results; no experience required. Write for particulars. ROYAL REMEDY CO., London, Ont., Canada. 7

WANTED—JAPANESE.
A.B.C. EMPLOYMENT OFFICE,
502 S. Olive St.
Phone Home F3718, Main 1341.
All kinds of Japanese help.

WANTED—JAPANESE.
PACIFIC EMPLOYMENT CO.
Leading Agency and contract office.
Phones Home F1978, Main 1716.
House and kindergarten cleaning department.
ATTENTION — Beware of imitators who are using our firm name, "PACIFIC."
x7 631 W. Sixth st., Los Angeles, Cal.

WANTED—WHOLESALE PAINT HOUSE wants shipping and receiving clerk; must be intelligent, hustler, strictly honest and reliable, and know city thoroughly, party with previous experience preferred, state age, married or single, salary required and experience. Address X, box 135, TIMES OFFICE. 7

WANTED—SALESMAN OF ABILITY FOR high-grade, long-run and accumulative bond investment; absolute protection for invested capital; business property as basis of safety; no risk. Liberal arrangement with competent man. INTER-FRATERNAL REALTY & DEVELOPMENT CO., 257 Broadway, New York. x7

WANTED — A THOROUGHLY EXPERIenced landscape gardener, one who has practical knowledge of conifers, palms and semi-tropical and greenhouse plants and shrubbery, who understands the nature of the soil and the care of choice plants. Only those who have thorough knowledge need apply. Address Y, box 171, TIMES OFFICE. 7

WANTED—YOUNG MAN WITH AUTO, OR with knowledge of real estate business; firm established in same suite 9 years. Address P, box 985, TIMES BRANCH OFFICE. x7

WANTED—BY LARGE RETAIL DRY goods house, experienced man, competent to take charge of receiving department. This position not for unskilled labor. Applicant must know the business. In answering give age, married or single, past record and references. Address S, box 219, TIMES BRANCH OFFICE. x7

WANTED — GROCERY CLERK, $10; DRIVer, $10; 4-horse driver, $2.25; second cook, $15; fry, $15; cook's helper, $10; second cook, small place, $12 to $14; 10 waiters, $10; 6 bus boys, $6; pastry man, $20; livery man, $1; kitchen man, $60 month; no Sundays. All kinds restaurant help. Call MARK'S AGENCY 135 E. 2nd st. x7

WANTED—NOTICE TO ARCHITECTURAL draughtsmen: A first-class designer of brick and frame buildings, bungalows, etc., outside of town, wanted immediately as a partner or on commission, no salary. Plenty of work in sight. Must be temperate. For particulars address J. M. SAFFELL, office 11 New Nish Bldg., Bakersfield. 7

WANTED—OFFICE MEN, BOOK-KEEPERS stenographers, clerks, salesmen and technical men may join our association and receive free assistance in obtaining employment. EMPLOYERS' PROTECTIVE ASSOCIATION, 319-321 Byrne Bldg., 253 S. Broadway. 7

WANTED—CIVIL SERVICE. WE WANT young men and women who wish to enter the U. S. Civil Service. If you are over 18, an American, and can read and write, we can coach you to pass examination. Write at once for "Civil Service Booklet," stating age. I. C. S., box 953 C, Scranton, Pa. 7

WANTED—YOUNG MAN AS AN APPRENtice to learn the ladies' tailoring trade under the direction of a graduate Paris tailor. An exceptional opportunity for an ambitious young man. Must be able to speak French. Apply to manager VILLE DE PARIS, 317-325 S. Broadway x7

WANTED—JAPANESE.
CENTRAL EMPLOYMENT OFFICE,
1216 E. THIRD, corner Main st.
ALL KINDS OF JAPANESE HELP.
Furnished by the day, week or month. Ring us up.
Phone HOME F3718. MAIN 3924. x7

WANTED—MONDAY, THOROUGHLY EXperienced real estate salesman to take practically full charge of the office, and assist in listing and selling property in the west and southwest and acreage for subdivision. Telephone Main 8442 or BROADWAY 2922, Sunday between 11 and 12 o'clock. 7

WANTED—ALL MEN WHO WANT TO BETter their chances for good positions in plumbing, bricklaying, electrical and automobiles, to see us, ads. today in column "Opportunity Trader." No expense. UNITED TRADE SCHOOL CONT. CO., 224 Alliso st. One square northeast new Postoffice. x7

WANTED—CIGAR SALESMAN (SINGLE) one acquainted with the city trade preferred; must have good reference, one who can make good will have future. State experience, also salary expected. Address P, box 284, TIMES BRANCH OFFICE. 7

WANTED — BOOK-KEEPER IN WHOLEsale house, about 25; must be quick and accurate and write a good hand; salary $75 per month to start. Address, stating age, experience and references, V, box 134, TIMES OFFICE. x7

WANTED—OPPORTUNITY FOR BRIGHT boy to learn a wholesale business; must be of good family, but willing to start at the bottom, with ambition to work up to the top for the future. Address Z, box 118, TIMES OFFICE. 7

WANTED—A REPRESENTATIVE IN LOS Angeles for mill lines, hosiery, suspenders, staple cottons, bleached muslins and dress goods, on commission basis; first-class references required. THE JOHN D. EVANS COM. CO., 29 Broadway, Denver, Colo. x7

WANTED—SALESMAN BY WHOLESALE furnishing goods house for Los Angeles and Southern California, on commission basis. Give particulars and references in first letter, and C. GILDMACHER, 617 Mission st., San Francisco. x7

WANTED—STOCK SALESMEN. IT'S UP to date. Big references. Strong and new talk. Magnificent demonstration and figuring proposition. Good hour address. We will do the rest. Address V, box 56, TIMES OFFICE. 7

WANTED — MEN DESIRING TO EARN more than ordinary wages to see my "ads." "to train men to become assayers and cyanide specialists" under Male Help, Investment Required, and Male Help to Learn Trades, at 121½ S. BROADWAY, room 5. x7

WANTED — TWO MEN OVER 25 WITH ability to sell to old and new customers; experience not essential, but must have suitable references; city and road; good salary, with increase. Only those meaning business need apply. Address V, box 85, TIMES OFFICE. 7

WANTED — FIRST-CLASS CLOTHING salesman; must be fairly competent to handle finest trade and one accustomed to working in A-1 price store. Apply to SUPT., 3-grade system, 609 S. Broadway. 7

WANTED— Help, Male.

WANTED—YOUNG MAN, 28 YEARS OLD, one living with parents preferred, who is willing to learn business. Salary depends on work done. We want the sort of a man who is worth $30 per month to start. Call at 315 PAY BLDG. x7

WANTED—YOUNG MAN IN BRANCH OFfice; must understand stenography and be willing to assist in other work; answer in own writing, stating age, experience and salary wanted to start. Address Z, box 172, TIMES OFFICE. 7

WANTED—A DELIVERY BOY WITH wheel and to sweep out studios; a bright, hustling, strong lad, desirous of working into a good position; a good opening for the right young man. Call at once, at TUCCA WOOD & LEATHER CO., 2006 E. First. 7

WANTED—A BUSINESS MAN; MODERN, enterprising, fluent talker and pleasing appearance, some knowledge of mechanics, soliciting, and collecting; give full particulars of yourself and address Y, box 169, TIMES OFFICE. 7

WANTED—
REAL ESTATE MEN
to assist in our business. Only clean, wide-awake men of good standing need apply. No salary, but commission. Call after 4 p.m. HARRY H. GOODMAN CO., 730-731 Pay Bldg. 7

WANTED—BY AN OLD ESTABLISHED real estate firm, a hustling young salesman to work on straight commission. One with auto preferred. Must be thoroughly experienced and with best of references. Address S, box 125, TIMES OFFICE. x8

WANTED—BRIGHT OFFICE BOY, QUICK and accurate with figures, one wanting to learn correct office work and graduate of commercial college preferred; $8 week to begin. Address Y, box 78, TIMES OFFICE. 7

WANTED — FIRST CLASS TAILOR; MUST BE THOROUGHLY EXPERIENCED AND CAPABLE OF WORKING ON HIGH CLASS SUITS FOR WOMEN. APPLY TO MANAGER, VILLE DE PARIS, 317-325 S. BROADWAY. x7

WANTED—MAN WITH HORSE AND BUGgy or machine to convey two persons to a point 3 miles from Boyle Heights car morning and afternoon, 5 days weekly. Address b, box 30, TIMES BRANCH OFFICE. 7

WANTED—GOOD BRIGHT YOUNG MAN set buttons on shoes with machine in shoe store; also one with bicycle to deliver shoes. Apply Monday 5 o'clock. C. H. BAKER SHOE STORE, 242 S. Spring. 7

WANTED—YOUNG MAN WITH REFERence and experience to take care of horses and deliver groceries. Apply this morning between 10 and 12. PACIFIC GROCERY AND SUPPLY CO., 502 Amelia st. 7

WANTED—STRONG BOY ABOUT 16 YEARS of age to work in overall factory; steady position. Apply at BOSS OVERALL FACtory, corner 12th and San Julian streets. New building. x7

WANTED — HARKNESS & HUNTER strictly first-class
EMPLOYMENT AGENCY,
405-9 Germain Bldg., 224 S. Spring st. Hotel and restaurant help a specialty. 15

WANTED — CANVASSERS, HOUSE TO house taking orders from sample, salary, deposit required on sample. Call 10 a.m. today, 339 MASON BLDG., 4th and Broadway. 7

WANTED—5 MILL WRIGHTS, 3 RIVETers, light steel tanks, 2 helpers, gasoline engine man, 4 laborers, job out of town, age, experience, reference. Address Y, box 111, TIMES OFFICE. 7

WANTED—YOUNG MEN WHO CAN FURnish references, to become traveling salesmen; experience unnecessary; write today for full particulars. BRADSTREET SYSTEM, Dept. 123, Rochester, N. Y. 15

WANTED—GOOD STOCK SALESMAN FOR Pasadena and vicinity. Don't apply unless you can deliver the goods. CALIFORNIA BUILDING & INVESTMENT CO., 16 S. Raymond ave., Pasadena. 7

WANTED—SALESMAN FOR ARIZONA AND New Mexico, dry goods and men's furnishing goods trade; eastern line; commission basis. See MATTHEWS, 609 Jeffries Bldg. F1295. 7

WANTED—2 EXPERIENCED ORANGE land salesmen to sell best orange land in San Joaquin Valley with water; expenses and commission. EDISON LAND & WATER CO., 636-40 Grosse Bldg. x7

WANTED—LAUNDRY DRIVER, EXPERIenced preferred; salary and commission; guarantee $15 per week; must furnish $200 cash bond. DIAMOND LAUNDRY, 341 E. Fifth st. 7

WANTED—25 FIRST-CLASS CARPENTERS at Patton and San Bernardino; also ten first-class carpenters for interior finish in city. Apply F. O. ENGSTROM CO., E. 6th and Santee sts. x7

WANTED—7 MEN WITH SOME EXPERIence in polishing hardwood floors. See FOREMAN at 320 W. 49th st., between 10 and 12 this morning, or call South 4486. National Hardwood Co. 7

WANTED—DRAFTSMAN AND DESIGNER, one familiar with reinforced concrete and roofs preferred. Apply at WESLEY MORRIS-ROBERTS CO., 217 Citizens' National Bank Bldg., Third and Main sts. x7

WANTED—CHAUFFEUR; MAN TO DRIVE car and take care of place; work light, in reply give age, experience and salary expected; also telephone number. Address BOX 969. 7

WANTED—FRESSER FOR DYE WORK; who can invest $150 for half interest; out of town auto delivery service. Investigate at once. Address V, box 147, TIMES OFFICE. 7

WANTED—GOOD CHINESE OR JAPANESE boy for general housework; no cooking; will teach clean, willing boy who wants permanent place, $25 and living. 'Phone WEST 2644. 7

WANTED—EXPERIENCED MAN TO TAKE charge of business chance department, by established realty company, on ground floor. Address S, box 241, TIMES BRANCH OFFICE. 7

WANTED—AT THE 5TH STREET STORE, Salesmen with apartment store experience, for dress goods, silks, draperies and lace curtains. Apply to SUPT., 8 a.m. Monday. x7

WANTED—TO GET IN TOUCH WITH party who owns team and solicits for laundry; another cleaning; to sell; both repairing; good commission. WEAR-WELL SHOE AND REPAIR CO., 523 S. Spring st. 7

WANTED—AMBITIOUS, STEADY, STRONG boy, to learn manufacturing business; to work up and develop along several lines; no experience. Address W, box 146, TIMES OFFICE. 7

WANTED — EXPERIENCED SOLICITOR for city and nearby towns; salary and permanent position to right man; references. Apply Monday after 9 a.m.; ask for Mr. Harris. TIMES OFFICE. 7

WANTED—EXPERIENCED REAL ESTATE salesman on a commission basis. Fine returns for a good man.
ALLEN C. ADY & CO.,
420 S. Broadway, room 306. x7

WANTED—EXPERIENCED CIGAR SALESman one acquainted with city trade, preferred, strictly commission. Give references in answering. Address W, box 31, TIMES OFFICE. 7

WANTED — MORE MONEY WRITING stories (or for newspapers) spare time or regular work. Earn $100-$500 monthly. Send for booklet, tells how. PRESS SYNDICATE, San Francisco. 7

WANTED — BRIGHT BOY ABOUT 15 years old, for office work; must be wide-awake. Apply between 9 and 11 a.m., Monday morning. L. B. LESPERANCE & CO., 403 Central Bldg. x7

WANTED—LIVE UP TO DATE SOLICITOR on live up to date monthly magazine, must be a hustler, pleasant remunerative work. Apply room 308, BROADWAY CENTRAL BLDG. 7

WANTED—SALESMAN, HIGH-CLASS PERsonage absolutely necessary; good salary to right man; answer Times Office, giving character of work handled previously. Address Z, box 143, TIMES OFFICE. 7

WANTED—RANCH HAND, WHO IS ALSO good milker; permanent employment; married man preferred. Address, giving references and salary required, Z, box 184, TIMES OFFICE. x7

WANTED — CAFE MANAGER. A THORoughly competent and up-to-date man; must be familiar with all details of business; able to take full charge of large cafe in city; salary $225 to $250 per month. MARK'S AGENCY 135 E. 2nd st. x7

WANTED—BRIGHT ACTIVE YOUNG MAN to do general work in wholesale and retail pharmacy, good chance to learn the business, $8 per week to begin; references; give phone. Address T, box 263, TIMES BRANCH OFFICE. x7

WANTED—MEN FOR THE ASSAYING AND cyaniding trade. For particulars see my ad. under Male Help, Instruction Course, and under Help to Learn Trades, 121½ S. BROADWAY, room 5. x

WANTED — EXPERIENCED SALESMAN IN automobiles, implements, wagons and buggies; large firm, Central California; $65 or better. INDUSTRIAL AND COMMERCIAL BUREAU, 626 Bryson Blk. 7

WANTED—IF YOU ARE A COMPETENT stenographer or book-keeper and desire a position, apply to THE COMPANY OF PUBLIC STENOGRAPHERS 227-28-29 H. W. Hellman Bldg.

WANTED—AN ENERGETIC YOUNG MAN about 18 years old, as clerk in a large stationery concern, prefer one with some experience, must be wide awake. Address Y, box 179, TIMES OFFICE. 7

WANTED—EXPERIENCED SALESMAN TO cover with staple line; high commissions with advances for expenses. Permanent position to right man. L. H. DRAKE, Asst. Supt., Detroit, Mich. 7

WANTED—RELIABLE, BRIGHT, NEATLY dressed polite boy, with good references to distribute cards Tuesday and Wednesday. Apply in writing immediately. Address B, box 270, TIMES BRANCH OFFICE. 7

WANTED—ALL RELIABLE CHAUFFEURS, having good references, registering with WEST COAST AUTOMOBILE LEAGUE, 302 S. Spring st., city, will have excellent opportunity of securing good positions. 7

WANTED— Help, Male.

WANTED—MAN; MUST BE WILLING TO learn and capable of acting as our representative; work canvassing or soliciting; good income assured. Address NATIONAL CO-OPERATIVE REALTY CO., 701 Marden Bldg., Washington, D. C.

WANTED—STOCK SALESMEN FOR MEXican Copper Company; enormous property; well developed; smelter under construction. Competent well-known directors. Liberal commission. Address Y, box 129, TIMES OFFICE. 7

WANTED—EXPERIENCED KEEPER FOR gun club; must do plain cooking, be neat and cleanly. Address, giving reference and salary desired, V, box 34, TIMES OFFICE. 7

WANTED — HIGH-GRADE SOLICITOR and estimator for large established city printing business. Address, with references and salary wanted. Address X, box 122, TIMES OFFICE. 7

WANTED—AN ADVERTISING SOLICItor, plenty money, yearly contracts and cheap for a practical and beneficial club room; proposition steady work. Address X, box 141, TIMES OFFICE. 7

WANTED — SALESMAN, EXPERIENCED in premium or assortment lines, for rest this season and 1910. Our men making $4000 to $6000 yearly. STERLING MFG. CO., Cedar Rapids, Iowa. 7

WANTED — SALESMEN; 2 NEW ARTIcles; great sellers, strong line; advertising and premium novelties. Liberal commissions. Write now. METAL SPECIALTIES MFG. CO., 427 Randolph st., Chicago. 7

WANTED—PLUMBER FOR CERTAIN work, will rent nice cottage, shop and barn, 222-226 W. 49th st. Apply part. payment. BEN FIELD, owner, Washington and Georgia. Home 54834.

WANTED — I WANT TO START YOU IN business; spare time, at home; most ingenious money maker ever devised. Free particulars. F. E. ABBOTT, Desk BJ, Omaha, Neb. 7

WANTED — SALESMEN; SIDE LINE, brand new; 10 minutes selling; exclusive; one firm each town; nets $20 commission. Pocket samples. Specify territory and experience. E. F. R. CO., Newton, Iowa. 7

WANTED — DISTRICT SALES MANAGERS; patent wonder; a pound of butter a minute from a pint of sweet milk. Send stamp for booklet. WAPAUL CO., 118 Bank Bldg., Elgin, Ill.

WANTED—SALESMEN FOR SPECIAL OFfer, 1000 postcards and standard tower display stand free. We pay well for every one placed. Samples furnished. H. Q. ZIMMERMAN & CO., Chicago. 7

WANTED—BOY WITH WHEEL NOT LESS 16 years old, for meat market orders; regular wages and percentage on his orders. An ambitious boy can do well. 2304 S. GRAND AVE.

WANTED—MAN FOR WINDOW CLEANing (steady work.) experienced men preferred. Apply Monday, 7 a.m., at 222 E. Sixth st. GEM WINDOW CLEANING CO. 7

WANTED — MACHINE POLISHER FOR marble work, who used to bed rubbing; experienced only apply Monday. LOS ANGELES MANTEL AND TILE CO., Room 212, 702 S. Spring. 7

WANTED—PAINTER TO BUY ONE-HALF interest in well-established painting business; good horse, wagon and all kinds of tools; cheap. Call 414 E. 36TH ST. 7

WANTED — YOUNG MEN TO LEARN plumbing and gas-fitting trade on actual work; tuition $35; competent instructors. Address Z, box 172, TIMES OFFICE. 7

WANTED—IF YOU DON'T SELL ADVERtising pipes we both lose money. Sample and particulars free. Desk L. ANDREW PAYAEN, Clinton, Iowa. 7

WANTED — SALESMEN; BEST COMMIssion offer on earth; new—all retailers; ramples; count pocket. "PROFITABLE," Iowa City, Iowa. 7

WANTED—AN EXPERIENCED SOLICItor can find lucrative employment by calling at 526 DOUGLAS BLDG., Monday, November 8th. 7

WANTED — EXPERIENCED GROCERY salesman, must be good solicitor for Nevada town. Call between 4 and 6 p.m., Sunday, Desk, HOTEL HAYWARD. 7

WANTED—A YOUNG MAN WISHING TO learn the hardware business. German preferred, must live with parents. Inquire 612 E. 5TH ST. 7

WANTED—EXPERIENCED FOREMAN FOR rock work on farm, who can boss derrick gang of 20 men; wages $4. 609 PACIFIC ELECTRIC BLDG.

WANTED—MAN HANDY WITH TOOLS AND brush to finish board house, $1.50 day, room and lunch. MRS. SIGNEMAKER, San Fernando. Call at once.

WANTED—A GOOD JOBBING CARPENter; must know how. Long job to right man. Call this morning, 1422 W. 9TH ST. 7

WANTED — GOOD LIVE REAL ESTATE man, well posted in and out of town; good opening for good man. Address R, box 267, TIMES BRANCH OFFICE. 7

WANTED — COMPETENT MAN IN REAL estate office, fine opening for man with vehicle or auto. Call Monday morning, corner PROSPECT and GOWER, Hollywood. 7

WANTED — ORGANIZERS, FRATERNAL Social Order of Owls; big insurance. Good commissions. JOHN TALBOT, South Bend, Ind. 7

WANTED—AT HAMBURGER'S, 5 BOYS with wheels or motorcycle for our special delivery service. Apply to SUPT., before 10 a.m., Monday. 7

WANTED—YOUNG MAN FOR FACTORY and mill work; exceptional opportunity to learn a good trade; small wages to start. PHONE EAST 327. 7

WANTED — ARCHITECTURAL DRAFTSman of at least five years' experience. Call between 10 and 11 a.m. Sunday at 225 MASON BLDG.

WANTED—EXPERIENCED MEAT CUTTER, up-to-date man, $15 a week and per cent. SAWTELLE GROCERY CO., box 612, Sawtelle, Cal. 7

WANTED—TWO TINNERS; MUST UNDERstand furnace work; no drinking man need apply. Address OTT HARDWARE CO., Santa Barbara, Cal.

WANTED—FIRST-CLASS JEWELERS; ALso boy with some experience at bench for SOUTHWEST TURQUOISE CO., 112 N. Broadway. 7

WANTED — JAPANESE A. H. EMPLOYment AGENCY, 606 W. 6th st. Main 1966, Home F2614. Your order and correspondence solicited. 7

WANTED — SALESMAN, OLD ESTABlished, reliable concern. Branch recently opened here. Experience preferred. Call Monday 9 a.m. 411 S. LOS ANGELES ST. 7

WANTED—EXPERIENCED TWO-THIRDER printer, steady work and best of opportunity to right party. FRED S. LANG CO., 214 E. 5th. 7

WANTED — SALESMEN, NEW ENTERprise, desires high-grade men. Profitable connection for several business getters. Address V, box 22, TIMES OFFICE. 7

WANTED—YOUNG MAN FOR FUEL AND hay business; will pay $125 month; no experience necessary. Small investment. Call 215 DELTA BLDG., 426 S. Spring. 7

WANTED—MAN WHO HAS HAD EXPERIence with rotary well machine; preferable a core drill man. Address V, box 68, TIMES OFFICE. 7

WANTED—FURNACE SETTER; MEN EXperienced in setting hot-air furnaces; no helpers needed. Call at 1224 S. FIGUEROA. PHILLIPS HEATING CO. 7

WANTED—LIFE INSURANCE SALESMAN; first-class men of good personality wanted on salary and commission. Address Y, box 21, TIMES OFFICE. 7

WANTED — BOY, 17 OR 18, STRONG AND willing, good habits, anxious to learn trade; 8 hours' work. 1224 S. Figueroa. PHILLIPS HEATING CO. 7

WANTED — EXPERIENCED DRY GOODS and clothing salesman, who speaks Spanish and understands window trimming. H. LIPPMAN, Oxnard, Cal. 7

WANTED—JOB OF PLUMBING DONE AS part payment for good auto, perfect condition, half price Address S, box 142, TIMES OFFICE. 7

WANTED—PRACTICAL MINER ON GRUBstake basis. Good property in sight. Partner located. DEVENS, 219 Citizens' National Bank Bldg. 7

WANTED—A MACHINIST; ONE THAT can be handy about an establishment having printing presses, elevators and motors. Address Z, box 150, TIMES OFFICE. x7

WANTED—NEAT-APPEARING BOY WITH wheel to work in store and deliver packages. Apply Monday morning. N. Y. CLOAK AND SUIT HOUSE, 337 S. Broadway. 7

WANTED — FIRST-CLASS GENTLEMAN'S tailor for ladies' garments. Guaranteed steady work and good pay. 422½ S. BROADWAY, room 10. Call Sunday 10 a.m. 7

WANTED — AN EXPERIENCED LINEN salesman, one familiar with city trade. Apply Superintendent's office Monday. JACOBY BROS. 7

WANTED—SALESMAN WHO CAN SELL industrial stock for first class company. Address S, box 209, TIMES BRANCH OFFICE. x7

WANTED—GOOD FIRST-CLASS PAINTERS, none others need apply. Call Sunday, JOHN KUCHENBECKER, 726 E. 24th st., Los Angeles, Cal. 7

WANTED — A STRONG BOY, 14 TO 15 years old, to go to Avalon; German family; make himself useful; good home. Address V, box 84, TIMES OFFICE. 7

WANTED—TWO FIRST-CLASS PAINTERS. Apply today before 12 a.m., EAGLE ROCK AVE. AND FAIRMOUNT WAY. Take Eagle Rock ave. car. 7

WANTED—FIRST-CLASS LADIES' TAILOR, permanent position; wages no object. 512 S. BROADWAY, fourth floor. F. Jacobsen. 7

WANTED—FIRST-CLASS COATMAKER TO work inside. 262 KERCHOFF BLDG., 6th & Main. 7

WANTED—MEN WHO HAVE REAL SONG poems to call at 309 BLANCHARD HALL.

WANTED— Help, Male.

WANTED—FIRST-CLASS CUTTER FOR men's shirts, good salary and life long job to right party. State experience fully. Address Y, box 165, TIMES OFFICE. 7

WANTED—A SOBER, INDUSTRIOUS MAN who understands horses, cars, chickens and gasoline engine. Apply A. A. CLEVELAND, 1525 Menlo ave. 7

WANTED—EXPERIENCED HOTEL AND restaurant help. TOURISTS AND HOTEL REPORTER OFFICE, 145 S. Spring, rooms 225 to 227. 7

WANTED — EXPERT PYROGRAPHY ARTIST TO DEMONSTRATE. APPLY MONDAY, SUPERINTENDENT, BROADWAY DEPARTMENT STORE. 7

WANTED—EXPERIENCED DRESS GOODS SALESMEN. APPLY MONDAY, SUPERINTENDENT, BROADWAY DEPARTMENT STORE. x7

WANTED — GOOD, STEADY BOY FOR butcher business, soliciting and delivering. Apply with references, RAYMOND MARKET, 1207 W. Seventh. 7

WANTED—EXPERIENCED CITY DELIVery and receiving clerk; good references required. Apply SANBORN VAIL CO., 725 S. Broadway. 7

WANTED — GOOD, SOBER MAN TO DO light work on small chicken ranch; good home, small pay. Apply 118 W. PICO ST., Monday, Tuesday. 7

WANTED—WE PAY $4 A WEEK AND EXpenses to men with rigs to introduce poultry compound. Year's contract. IMPERIAL MFG. CO., Dept. 74, Parsons, Kans. 7

WANTED—TEA AND COFFEE CLERK; state age and experience; small salary to start. Address V, box 162, TIMES OFFICE. 7

WANTED—WELL APPEARING GENTLEman pianist and accompanist and violinist, who desire pupils. Address W, box 42, TIMES OFFICE. 7

WANTED—SOME MEN TO CHOP DOWN walnut trees for three-fourths of the wood. Answer promptly to No. 11, R. F. D., MIYNER, CAL. 7

WANTED—FEEDER TO FEED GORDON press and make ready, 118 CENTER PLACE, between Main and Spring st., near First. 7

WANTED—HELPER IN COOKING SCHOOL; men wanted, salaried positions open, any popular priced want work call, 416 WEST 6TH ST., room 4.

WANTED—A CARPENTER TO DO SMALL job of finishing work. Apply Sunday or Monday, bring tools ready to go to work. 1421 FLEMONT ave., Alice and 24th st. 7

WANTED—TINNER, FIRST-CLASS MEchanic, steady work for right man. Call SAN PEDRO HARDWARE CO., San Pedro, Cal. 6

WANTED—GOOD CARPENTER AT LOT west of 3227 E. SECOND ST., $2.50 per day. Call ready for work at 6:30 Monday morning.

WANTED—4 FIRST-CLASS CARPENTERS to call up SOUTH 791 after 6 o'clock, Sunday evening, and I will tell them where to take their tools. 7

WANTED — PRESSER, AMERICAN PREferred; no boozer fighter; steady job for right man. MR. LASHTER, Hotel St. Marks, Venice. Call today. x7

WANTED — FIRST-CLASS ADVERTISING solicitor; don't waste time unless you can make good. WOODS, INC., 121 E. Fourth st. 7

WANTED—A STOUT BOY ABOUT 20 FOR heavy work at night, must have some brains. See GADDEN, Stereo dept., Times. 7

WANTED — CARPENTER, EXPERT IN building store fronts, skilled mechanic work by day or job. Don't apply Sunday. 827 S. HILL. 7

WANTED—GOOD TINNER, EXPERIENCED in drain board work, PACIFIC COAST SODA FOUNTAIN FACTORY, 133 East 4th. 7

WANTED — FIRST-CLASS MACHINIST, small work, and boy with experience preferred. W. P. GISSKE, 972 S. Alameda. st. 7

WANTED — BRIGHT, STYLISH YOUNG colored bellboy and old colored man for janitor at HOTEL ST. JAMES, 317 W. 2nd st. 7

WANTED—EXPERIENCED RENOVATOR on men's hats, at the SUPERIOR HAT WORKS, 145½ West 5th st. 7

WANTED—NEAT BOYS TO SELL CANDY in theaters. Call Sunday after 11 a.m. and Monday. See BUELL, 139 N. Main st. 7

WANTED—DRAUGHTSMAN, GOOD IN perspective and water color drawings. Address X, box 28, TIMES OFFICE. 7

WANTED—CIVIL ENGINEERING DRAFTSman. Call at 1st floor, Address R, box 267, TIMES BRANCH OFFICE. 7

WANTED — PLASTERER TO DO ABOUT 25 square yards of plastering. W. C. ELDERSON, Fo16, Main 3013. 7

WANTED — STEADY YOUNG MAN FOR stable work and some delivery work. 2440 W. PICO. 7

WANTED — EXPERIENCED PLATEN press feeder. Call ABBOT PRINTING CO., 175 N. Spring. 7

WANTDE—PLATEN PRESS FEEDER, OR boy with some experience. 121 E. FOURTH ST. 7

WANTED — SHOE SALESMAN; MUST BE expert fitter also young man for stock. 234 W. THIRD ST. x7

WANTED—FIRST-CLASS UPHOLSTERER. Apply at REICHENBACH, 239 W. Washington. 4

WANTED—AN ASSISTANT CASHIER FOR city bank; local experience essential, $125. 230 GERMAIN BLDG.

WANTED—FIVE A-F LADIES' TAILORS for exclusive house. 230 GERMAIN BLDG. 8

WANTED—LIVE ADVERTISING AND CIRculation man on trade paper. Inquire 305, 235 CENTRAL AVE. 29

WANTED— WANT MAN TO TAKE CONtract to finish 5-room cottage. Call Sunday, 1826 20TH ST. 7

WANTED—2 1ST-CLASS PLASTERERS, 2211 EIGHTH ST., outside and inside work. Apply at once.

WANTED—4 FIRST-CLASS JOB COMPOSItors. Call 7:30 a.m. Monday. R. Y. McBRIDE, Printer, 316 W. Second st. x8

WANTED — 2 CARPENTERS, MONDAY morning at 8 o'clock a.m. 1311 NORTH MAIN ST. 7

WANTED—I DESIRE HELP IN MY REAL estate business, Christian Scientist preferred. 609 FAY BLDG. x7

WANTED—STUDENT WISHING TO EARN living expenses while attending Los Angeles business college. 417 WEST 5TH.

WANTED—FIRST-CLASS CARPENTER TO build 2-story garage. Call 123 E. Broadway, Monday morning. J. R. BLAINE. x7

WANTED—YOUNG MAN WHO HAS HAD some experience in newspaper stereotyping. Address GADDEN, Times Office. 7

WANTED—A BUSHELMAN WHO ALSO understands selling. Apply at 704 SOUTH SPRING.

WANTED—EXPERIENCED ELEVATOR OPerator; state age, references; good position. Address X, box 31, TIMES OFFICE. x7

WANTED—ERRAND BOY; WITH WHEEL preferred Apply SOUTHWEST OPTICAL CO., 228 O. T. Johnson Bldg. 7

WANTED—YOUNG MAN TO WORK IN general repair shop, to learn the business. Address W, box 20, TIMES OFFICE. 7

WANTED—TWO BOYS OVER 18 YEARS of age to work in furniture factory. Apply 1200 N. MAIN ST. 7

WANTED—BOYS WITH WHEELS TO DEliver packages; also a few boys to deliver after school. JACOBY BROS. x7

WANTED—GOOD WORKING MACHINE man for furniture factory. 1200 N. MAIN. x7

WANTED—MAN TO CUT TREES AND FIX fence by job, not Sunday. 734 W. 47TH ST. 7

WANTED—JAPANESE BOY TO WORK 4 or 4 hours each day at gardening and house work. Apply at 350 S. ALVARADO. x8

WANTED—A CARPENTER TO FINISH 4-room bungalow. Call Sunday forenoon, 477 N. BELMONT AVE. 7

WANTED—ART LESSONS OFFERED TO young man for light janitoring. SCHOOL OF ART & DESIGN, 602 Alvarado st. x7

WANTED—3 EXPERIENCED SOLICITORS for San Diego proposition. Call mornings, 411 BROADWAY CENTRAL BLDG. 7

WANTED — MAN THAT UNDERSTANDS retail milk business; small capital required. Call 201 E. NINTH ST., stall 75. 7

WANTED—EXPERIENCED CLEANER AND dyer for city dye works. 289 S. FAIR OAKS AVE., Pasadena. x7

WANTED—AT HAMBURGER'S, 25 CASH boys. Apply to SUPT., before 10 a.m., Monday. 7

WANTED—JAPANESE SCHOOLBOY; MUST be clean and willing to work before and after school and Saturdays. PHONE 52146. 7

WANTED — GOOD ROUGH CARPENTER South Pasadena car, Valleyview and C st. PHONE WEST 3300. 7

WANTED — OFFICE BOY WITH WHEEL, permanent position. Don't phone. WESTERN LITHOGRAPH CO., 220 E. 2d st. 7

WANTED — EXPERIENCED GARDENER and driver, with city references. Address X, box 34, TIMES OFFICE. x7

WANTED—A SOBER LIVE BLACKSMITH, look at my ad under business chances, L. L. SIDWELL, Rivera, Cal. 7

WANTED—CARPENTER, FIRST-CLASS EStimator and finisher; elderly man preferred. Address V, box 33, TIMES OFFICE. x7

WANTED—STRONG ERRAND BOY WITH wheel. Call DETMER WOOLEN CO., fifth floor, 312 S. Broadway. x7

WANTED—A BOY WITH WHEEL; ONE who lives at home. SANITARY LAUNDRY, Third and San Pedro. 7

WANTED — NON-UNION WIREMAN TO wire 5 cottages by contract. 16TH and SECOND AVE., Pico Heights. 7

WANTED — EXPERIENCED WRINGER men. Apply Monday morning at 7 o'clock. ANCHOR LAUNDRY, 715 S. Los Angeles. 7

WANTED— Help, Male.

WANTED—BRIGHT BOY ABOUT 16 TO 18 years of age for office. Apply afternoons. BAKER IRON WORKS, plate department. 7

WANTED—WE HAVE A GOOD PROPOSItion to offer a competent man to do electrical work. ACME LIGHT & PLUMBING CO., 414 W. Eighth. 7

WANTED—CARPENTER AND PAINTER TO figure on work on 6-room house. Call 624 GROSSE BLDG. T. W. Pettit. 7

WANTED—BOY WITH WHEEL TO DEliver and to work in printing office. THE KITTS PRESS, 117 N. Broadway. 7

WANTED—A PHARMACEUTICAL CH

WANTED—
Help.

WANTED — FIRST-CLASS WORK IN WOMEN, MUST BE EXPERIENCED. APPLY 7

WANTED—LADIES to help make up time. Steady, $15 per weekly. WOMAN'S EXCHANGE, 319 S. 7

WANTED — YOUNG to wash supper dishes at 6 a week. HOME after 6 p.m. 7

WANTED. — IF YOU are stenographer or book position, apply to THE LIC STENOGRAPHIC Main Bldg. 7

WANTED—LADY OR in her own home; no canvassing; permanent position; you can earn $25 per week; call 302 Bdwy. 179, TIMES OFFICE. 7

WANTED—LADY, AGE 60, to keep house, 3 in family; kept; state previous position paid. Address F. BRANCH OFFICE. 7

WANTED—RELIABLE girl for work, cook and wash Sunday excepted; three in family; 3rd sta. preferred. Phone F. or 11, Pasadena. 7

WANTED—ACTIVE MAN to work in office building; with experience preferred; mission; one with shipping. Address X, box 114, TIMES 7

WANTED—CLASS GIRL for home, easy money for parties; no canvassing; TYPEWRITING, Commerce. 7

WANTED—LADIES to pay big. Florentine Hairdressing College, entrance TILE PLACE. See us "instruction Course." 7

WANTED—YOUNG MAN Brownson house, $6 dollars per month, room after 3 o'clock at 138 6th. 7

WANTED—LADIES for SELF-HEATING FLAT IRONS. See demonstrations, 324 SPRING ST. 7

WANTED—FIRST-CLASS WORK ON HIGH-GRADE WOMEN'S SUITS; EXPERIENCED. APPLY 9 TO 6, 325 S. BROADWAY DE PARIS, 317-325 E. 7

WANTED — THREE good pianos, cash; must be in perfect order; original owners only; state price, etc., CLARK'S AGENCY, 324 S. Main 3277. 7

WANTED—WOMAN FOR in rooming-house; must be worker, sober; work 8 to 2; $20 a month. Apply to MR. 1 E. Seventh street. 7

WANTED—FIRST-CLASS stenographer to answer legal class office desk and have a rare opportunity. Call 9 o'clock, CENTRAL 7

WANTED—A COMPETENT not elderly, to assist company for mother of home; $10 monthly. 645 BIXEL. 7

WANTED—AN ELDERLY for light housework; home and time to SEW FOR preferred. Call Sunday between 9 and 2. 7

WANTED—YOUNG LADY telephone and key to; opportunity to learn typewriting. Must live at home. Address F, box 179, TIMES OFFICE. 7

WANTED—LADY, AGE 60, keep house, 3 in family; kept. State previous position paid. Address F, BRANCH OFFICE. 7

WANTED—RELIABLE girl for work, cook and wash Sunday excepted; three in family; 3rd sta. preferred. Phone F. or 11, Pasadena. 7

WANTED—ACTIVE MAN to work in office building; with experience preferred; mission; one with shipping. Address X, box 114, TIMES 7

WANTED—CLASS GIRL for home, easy money for parties; no canvassing; TYPEWRITING, Commerce. 7

WANTED—LADIES to pay big. Florentine Hairdressing College, entrance TILE PLACE. See us "instruction Course." 7

WANTED—YOUNG MAN Brownson house, $6 dollars per month, room after 3 o'clock at 138 6th. 7

WANTED—LADIES for SELF-HEATING FLAT IRONS. See demonstrations, 324 SPRING ST. 7

WANTED—FIRST-CLASS WORK ON HIGH-GRADE WOMEN'S SUITS; EXPERIENCED. APPLY 9 TO 6, 325 S. BROADWAY DE PARIS, 317-325 E. 7

WANTED — THREE good pianos, cash; must be in perfect order; original owners only; state price, etc., CLARK'S AGENCY, 324 S. Main 3277. 7

WANTED—WOMAN FOR in rooming-house; must be worker, sober; work 8 to 2; $20 a month. Apply to MR. 1 E. Seventh street. 7

WANTED—FIRST-CLASS stenographer to answer legal class office desk and have a rare opportunity. Call 9 o'clock, CENTRAL 7

WANTED—A COMPETENT not elderly, to assist company for mother of home; $10 monthly. 645 BIXEL. 7

WANTED—AN ELDERLY for light housework; home and time to SEW FOR preferred. Call Sunday between 9 and 2. 7

WANTED—YOUNG

Real Estate Offerings

FOR SALE— Houses.

FOR SALE—
DO YOU WANT A HOME?

We have some of the best real estate bargains in the city.

You will save worry and money if you see us.

Here are a few good things; a hundred more at the office.

$7000—9 rooms, just complete; lot .....50x132 Harvard blvd., worth $7500; a beauty.

$4300—9 rooms, just completed; lot .....50x132 Harvard blvd., worth $4700; a snap.

$6000—7 rooms, story and half, lot.....52x132 Harvard blvd., worth $6250; a dream.

$4800—7-rm bungalow, just completed; lot 50x132 Harvard blvd. See this.

$5000—7-rm. bungalow, every convenience, lot .....50x132 Harvard blvd.; a good bargain.

$3750—6-room, one-story, lot.....46x132 Harvard blvd. Will exchange for vacant.

$4250—6-room, modern home, lot.....50x150 Virgil ave., Westlake district.

$4000—6 rooms, new, modern home; lot...50x150 S. Virgil ave., every modern convenience.

$3750—5-room, 2-story, complete home; lot 40x125 W. 21st st., will sell furnished.

$4000 equity in $5250 house.....$1000 Will exchange for clear lot.

$3300 equity in small house.....$1250 Will exchange for clear lot.

$4500—For new first-class 6-room bungalow, in Wilshire district.....50x185

$4250—Beautiful 5-room house, in the Wilshire district; worth $4500.....50x165

$4400—First-class small homes, well built and thoroughly modern; only.....$250

$4200—For a swell house on Burlington; 8 rooms; positively worth $10,000...50x154

LOTS. LOTS. LOTS.

I have some first-class lots in the Wilshire district that I can sell you at considerable under the prevailing prices.

Any of the above homes I can sell you, on satisfactory terms and guarantee they are under prevailing.

See us Monday before these bargains are sold.

ROBERT MILLER & CO.,
416 UNION TRUST BLDG.

FOR SALE—

HOMES OF CLASS
WILSHIRE BOULEVARD DISTRICT.

$7000—This one is located on a high east-front lot, overlooking the city, and contains: Living-room, dining-room, music-room, dining-room, breakfast-room, buffet kitchen, 2 very fine berchambers and large bath. Quarter-sawed oak and maple floors throughout. All rooms very handsomely decorated. Electric fixtures of special design in silver and copper. Furnace heat in all rooms.

LET US SHOW YOU.

TERMS WILL SUIT YOU.

INSPECTION INVITED.

Automobile will call for you.

L. B. ESPENANCE & CO.,
605 CENTRAL BLDG.
TEL. F2849.

FOR SALE—
ATTRACTIVE 1½-STORY HOUSE.

JUST COMPLETED.

$2500—EASY TERMS—$250

This modern home is substantially built nicely located and an ideal arrangement of rooms. Reception hall to large living-room, open fireplace, 7-ft. heavy plate glass window, fine lighting effects, to the left is cozy den or library, with disappearing bed, writing desk, book shelves; dining-room with elegant buffet, convenient kitchen, partly enclosed porch, has wash trays and toilet, down two steps to another large screen porch. Two large bedrooms upstairs with closet half as large as the bedrooms, 2 toilets, sleeping balcony, oak and mahogany floors, cement porch, cemented cellar and furnace. Be sure to see this.

ASK THE BRIGGS CO

FOURTH FLOOR COLUMBIA TRUST BLDG.
313 W. THIRD ST.
MAIN 527. A4423. x7

FOR SALE—
HOUSES AND LOTS ON OXFORD BOULEVARD.

Just south of Temple. Take Western and Bimini car, get off at Temple, go one block east.

1 six room modern bungalow, east front, cellar, hot air furnace, piped for gas, 2 systems of water, mineral and other, can turn on either system from kitchen.

1 two-story house, east front, with same appliances and water as above, garage at rear.

1 one and one-half story house, west front, six room bungalow, west front.

Both nearing completion, furnace, piped for gas, and all modern conveniences. Can be decorated to suit purchaser.

Also east and west front lots for sale.

See signs on property for sale by
REACON LUMBER CO.
402 Spreckels Bldg.
Cor. of 6th and Main sts. x3

FOR SALE—AUCTION.

Real estate and residence, 2433 Echo Park ave., Monday, November 22, 2 p.m., on the premises. This fine property consists of lot 50x132 feet to alley, with fine lawn and flowers, improved with new modern story and half residence, bungalow style; gas and electricity, beamed ceilings, built-in buffet, bookcases, seats, etc. House is practically new, having been built only 3 months. Located in the most beautiful spot in Los Angeles; in fact, one of the most beautiful residence views in the world. Full view of the valley and mountains, overlooking towns of Burbank, Tropico, Eagle Rock, Glendale and Casa Verdugo. 1½ blocks from end of Echo Park branch of Hollywood car line; 2 blocks from Glendale and Edendale line. Owner is leaving the city and this property must and will positively go to the highest bidder. No limit or reserve. Subject to mortgage of $1300, payable monthly or all at any time. Equity will be sold for cash. Take Hollywood or Glendale cars; transfer to Echo Park branch; property 1½ blocks from end of line; large brown house, trimmed in white. Go out and see one of the finest views in California.
RHODADEN & SMITH, Auctioneers. Salesrooms, 630-32 S. Main st. x7

FOR SALE—
Brand new modern 5-room bungalow; hardwood floors, built-in bookcases, buffet, paneled woodwork, handsome mantel, cabinet kitchen, laundry trays, screens, white enamel and mission finish, rich, tasty effects in tints and stains. Moneta ave. way; $2800; terms. Big bargain. Phone OWNER, South 2121, week days. 7

FOR SALE — NEW 1½-STORY COTTAGE, $4500; $450 cash, $20 per month. Parlor, library, dining, bedroom, kitchen, first floor, 2 bedrooms, sleeping porches and closets, N. W. corner lot, 50x131 to 15-foot alley, opposite park, 10 minutes to business, 4 car lines. BRAINERD, 912 Central Bldg. F1822, Main 351. x7

FOR SALE — $35; PASADENA SNAP; 5 room residence, Pepper street, near Fair Oaks; lot 50x175; splendid investment and increasing daily in value; reasonable payment down secures it; would consider good building lot in Los Angeles city part; payment. Phone ALTA WATSON, 520 L. A. Trust Bldg. x7

FOR SALE— Houses.

FOR SALE—
$20,500—WORTH $12,000.
$10,500—WORTH $12,000.

Must sacrifice to raise money, 9 room modern house, large airy rooms and clothes closets, spacious hall, hardwood floors, throughout, up to date bath, heavy plate glass in all front windows, in fact, every modern convenience, finest finish both upstairs and down; handsome fixtures, beautiful mantel and buffet, large concrete cellar under entire house. Rund heater, furnace, finely improved grounds, fine view of mountains. If you want a fine home do not fail to see this place Monday. Terms can be made if desired.

$2900—On La Salle, 6 rooms, modern cottage, $1500 cash, balance terms.

$3700—West 20th, 6 rooms, new and modern, everything up to date piped for furnace, lot 41x132, we can sell this on terms of $500 cash and $30 per month.

$4300—Corner lot on 21st, 6 rooms, new and modern, lot 45x132, $600 cash, $25 per month.

$4250—Worth $5000, on Dalton ave. 9 room modern bungalow, this place is new and up to date, but must have money and am sacrificing the place, $2250 cash, balance 3 years at 7 per cent.

$4250—Furnished, West 50th st., 6 room furnished, new piano, all modern and up to date, terms to suit.

$4000—West Adams Heights tract, snap; 6 room modern cottage, fine yard, lawn and flowers, lot 40x132, $500 cash, $25 per month, 7 per cent, payable quarterly. Let us show you. If none of the above places suit come to our office and tell us what you want. We have a large list of bungalows and houses at all prices, and will try to satisfy you.

FLEMING, HERZOG & HUTCHISON, 418 Union Trust Bldg. Phones Broadway 4440. F2240. x7

FOR SALE—

LEO. J. MAGUIRE & CO.,
205-206 F. P. FAY BLDG.

HARVARD BOULEVARD.

BET. WASHINGTON AND 21ST STS.

AT A GREAT SACRIFICE.

LOT 75x240, EAST FRONT, HOUSE FINELY FINISHED IN ALL DETAILS. LARGE GARAGE.

PRICE $16,500.

MORTGAGE $12,000, 3½ YEARS TO RUN.

OWNER IN URGENT NEED OF CASH, NECESSITATING SACRIFICE.

LEO. J. MAGUIRE & CO.,
205-206 F. P. FAY BLDG. x7

FOR SALE—
OXFORD BOULEVARD.

JUST BEING COMPLETED.

$5250—EASY TERMS—$250

When fully completed this attractive bungalow is going to be away ahead of anything ever offered for sale in the Wilshire district even at $7000 more than price we are asking for it; modern in every detail, careful arrangement of rooms, both pleasing and convenient. Buying before completion, little changes could be arranged for you, which would not entail too much expense. See this at once.

ASK THE BRIGGS CO.

FOURTH FLOOR COLUMBIA TRUST BLDG.
313 W. THIRD ST
MAIN 527. A4423. x7

FOR SALE—
SPECIAL PRICE ON AN EIGHT-ROOM TWO-STORY HOME. WORTH $7500.

TO RAISE MONEY TO CARRY RECENT HEAVY INVESTMENT WILL SELL FOR $6750 ON GOOD PAYMENT DOWN, OR FOR $7000 ON VERY EASY TERMS.

LOCATION 918 IROLO STREET, IN AND OVERLOOKING WILSHIRE-HARVARD HEIGHTS, ONE OF THE HANDSOMEST AND MOST POPULAR SUBDIVISIONS IN THE CITY. THIS IS A THOROUGHLY WELL-BUILT AND MOST ATTRACTIVE HOME IN EVERY PARTICULAR. TO RIGHT PARTY WILL MAKE PAYMENTS AS EASY AS RENT. ARRANGEMENT AND FINISH BOUND TO PLEASE YOU.

HOUSE FOLDER ON APPLICATION.

E. A. FORRESTER & SONS, INC.,
343-3-4 DOUGLAS BLDG., THIRD AND SPRING STS.

NOTICE—AFTER NOV. 15 AT 640 SOUTH BROADWAY. x7

FOR SALE—
CORNER RESIDENCE.
WASHINGTON HEIGHTS.

$6500.

On the high ground, near Gramercy Place, and among fine homes, or modern two-story eight-room residence, thoroughly equipped with all up-to-date conveniences. Large living room and den, having mission finish, beamed ceilings, etc. Large convenient dining-room and kitchen, including gas range. Upstairs, four airy corner bedrooms, two complete bathrooms, one upstairs and one down, good cement cellar and furnace. Large front porch and two balconies upstairs. Fine elevated lawn, front and side yard, set to flowers, trees and shrubbery.

"It Pays To See Us."
EDWARDS & WILDEY COMPANY.
10767. 232 Laughlin Bldg., Main 9307. x7

FOR SALE—
Myriads of disease germs float in dust and smoke of great cities, forming the lower strata of atmosphere, but don't reach up the foothills.

ANGELENO HEIGHTS.

Has delicious pure air, superb view, is clean in and refined. Prices are moderate, but will advance on account of great public improvement now under way. Following a few bargains—

(1) $2600 CLEAR.

Cosy 7 room modern residence, amidst shrubbery and flowers, splendid condition.

(2) $7250—MORTGAGE $1500.

New modern 6 room cottage, furnace, large double lot; grand view.

(3) $3500, $600, CLEAR—FURNISHED.

Elegant 8 room modern residence, nothing better in city, furniture expensive; furnace, garage, fronting 50 or 100 feet.

All have mountain and ocean view, gas electric lights, sewer.

G. ZOLL, 630 H. W. Hellman Bldg. x7

FOR SALE—

WHICH SHALL IT BE? IT'S UP TO YOU.

"A HOME OF YOUR OWN."

OR A BUNCH OF RENT RECEIPTS?

$1250 new six-room bungalow, modern.

$300 down, balance less than rent.

$4750—Seven-room new bungalow, terms.

See our large list of homes. Payments same as rent.

"NATIONAL,"
902 Central Bldg., Los Angeles. x7

FOR SALE—
MONDAY'S EXCITEMENT.

Hurry, quick, and get in the lead, the rush is to get to 424 S. HILL ST., where Thomas or White can sell you a strictly modern six-room house in Vermont Square, several hundred dollars below its real value, or a very sightly lot at Signal Hill, Long Beach, for $250 below cost, or a very pleasant 8-room house with good lot on 42nd street, for $1500, $100 cash, balance $15 per month, including interest. We are the men that have real bargains in houses, lots and acreage. 424 S. Hill st.

THOMAS OR WHITE.

FOR SALE—
8-room, 2-story residence and furniture. Lot 64x165 to alley. On Bichel st., near Ave. 28. Income $480. This is a bargain at $4800; ¼ cash and balance terms.

A bargain. Only $4450. An 8-room, modern home on West 25th st., near Normandie ave., in West Adams district. Lot 50x132 feet, $1250 cash, balance terms.
WAYBRIGHT-BUTLER CO., 320-2 Security Bldg. F2317. Bdwy. 2462. x7

FOR SALE—AT A BARGAIN; A MODERN 7-room bungalow 1½ story, has oak polished floors, sun room, nice den and breakfast room, fine lawn and yard; lot 50x132, price $5000; terms very easy. If you want to buy a nice house in E. Hollywood, it will pay you to see SMITH BROS., 502 O. T. Johnson Bldg. F1271. Main 2465.

FOR SALE—NOVEMBER BARGAIN SALE of bungalows, cottages, lots in the McCarthy Company's Greater Los Angeles tract, Main st. villa lots tract. Call at our office, corner South Park ave. and 54th st., J. O. STROUD, Gen. Agent, Phone South 149. The McCarthy COMPANY, main office 201 W. Broadway. x7

FOR SALE— Houses.

FOR SALE—
$7500.

ON HIGH GROUND.

NEAR WILSHIRE BLVD.

This showy well-built 9-room residence located within 300 feet of Wilshire Blvd., is offered at the above low price for a quick turn. The floor plan both upstairs and down is all that any one could desire at a higher price. The living-room extends across the entire front of the house, large dining-room, breakfast-room, 20th Century kitchen, screen porch, spacious basement with outside entrance. Large sleeping porch. Four large bedrooms, alcove closets, cabinet bath and finished attic. The lot is 60x146 within one and one-half blocks of superb car service. Hardwood floors throughout entire house. We can say without hesitation that this is the best built full 2-story 9-room residence in the cream of the Wilshire district at the above price and should be seen at once. In the neighborhood of palatial homes and will bring at least $9000 in the next six months.

VICTOR G. KLEINBERGER CO.,
332-333 H. W. Hellman Bldg.
10521. Main 2669. x7

FOR SALE—
$7650.

SUPERIOR BUILT BUNGALOW.

HEART OF THE SOUTHWEST.

This especially well constructed new modern 20-century bungalow at the above price is certainly a great opportunity for any homeseeker; located within one-half block of 60-foot boulevard, surrounded by classy homes; the house is well planned; the living room and dining-room extend across the entire front of house; hardwood floors and elaborate fixtures, built-in buffet and the latest 20th century fixtures, such as mantel, mirrors, buttresses, etc. There are two large bedrooms, with commodious closets, well appointed kitchen and screen porch, with laundry tray; this place is easily worth $8500. There is a first mortgage of $1250 and the owner's equity we can arrange to suit. If you mean business see this place at once.

VICTOR G. KLEINBERGER CO.,
10521. 332-333 H. W. Hellman Bldg. Main 2669. x7

FOR SALE—
THIS IS SURELY A BARGAIN.
AN IDEAL 6-ROOM BUNGALOW.
EASY TERMS $3750 EASY TERMS $3750

This fine little home was built by day labor, and the lumber throughout is selected grain, highly finished; rich mission finish in den, parlor and dining-room; leather tapestry with panel work in these rooms; beamed and coved panel ceilings, bookcases, buffet, oak floors; mission fixtures; bedrooms in white enamel, and rich tintings; large closets; side lights; built in white enamel; cabinet kitchen; screen porch, with two wash trays; cement front porch, with brick and chain trimmings; large east front lot, located on Alington st., north of Jefferson; a real bargain.
EQUITABLE LOAN & INVESTMENT CO., F2263. Main 1357. 207 Mercantile Place. x7

FOR SALE—
A GENUINE BARGAIN.
OWNER COMPELLED TO SACRIFICE.
$2500 BUNGALOW FOR ONLY $2000.

Well located on W. 36th st., in the choicest bungalow district southwest. We can deliver this beautiful 5-room modern bungalow for only $2000 on very easy payments. It is strictly up to date in every particular. Large living-room, dining-room and reception hall, finished in dark mission with oak floors, beamed and ceiling, paneled walls, built-in bookcases, writing desk, buffet and massive mantel. Bedrooms, bathroom and cabinet kitchen in white enamel. Large lot, all in lawn, trees and flowers. This is a beautiful little home going at several hundred dollars under actual value.

"It Pays to See Us."
EDWARDS & WILDEY COMPANY.
Main 9307. 232 Laughlin Bldg. Home 10767. x7

FOR SALE—
ELEGANT RESIDENCE.
$13,000.
$15,000.

Great sacrifice to force immediate sale; cost over $30,000. Never offered less than $25,000. Unsurpassed view of ocean, mountains and cities; 10 large sunny rooms and sleeping-porch; first floor all piano finish in oak; two fine bath rooms; electric fixtures; city gas; both phones; furnace; beamed ceilings; built-in buffet and bookcases; plate glass; large grounds, over an acre, especially beautiful; great variety fruit, flowers; artichokes; high elevation; only 40 minutes to L. A.; grounds inclosed wall and cement walks; abundance water. F. L. JONES, 311 Central Bldg. Phones F1468, Main 4511. x7

FOR SALE—SHATTO ST. HOME, 12 ROOMS, strictly modern, elegantly built; furnace, large lot, terraced up, $12,500; easy terms.

Beautiful 6-room modern bungalow, fine porch, hardwood floors, beamed ceilings, window seat, bookcases, buffet, mantel, large lot; Brighton ave., $3750; part cash; might take lot on cash basis for part.

Beautiful Oxford st., 7-room strictly modern home large lot, garage, beautifully furnished; near 17th, $7750; terms.

Fully modern 5-room bungalow, choice location, near Moneta, $3250; easy terms.

See us for bargains.
IDEAL REALTY CO.,
200 Severance Bldg., Sixth and Main sts.
Phones, 61961. Broadway 3287. x7

FOR SALE—EIGHT-ROOM RESIDENCE IN beautiful Highland Park, for the artist; good buy either for home or an investment; six months remaining of two years' lease at $240 per year; situated with an unbroken view of the mountains on a lot 50x150. Price $4500, half cash; must be sold. Let me show you this. See BENFORD of the STANDARD REALTY & BUILDING CO., 602 Union Trust Bldg. Home phone 61068, Main 766. x7

FOR SALE— BARGAIN NEAR
WEST ADAMS STREET.

Large, artistic 6-room bungalow, on 80 ft. boulevard; massive fireplace in living room, handsome buffet in paneled dining room, large den with built-in seating, bedrooms and halls ivory finished; special lighting fixtures; plate glass; porch across front; lot 58x150, foliage and flowers. Easy terms at $4750; is $1000 under value. GREEN, 107 Security Bldg. Main 8, Home 10547.

FOR SALE—FREE, HOME OF 6 ROOMS, modern conveniences; ground alone at the price asked; being necessary to choice, close in Vermont-ave. corner, an coming business center, but our client says sell; interests better elsewhere, therefore your opportunity to get a bargain counter investment; $2500, $500 cash, balance at $25 month, takes it; exclusively by F. E. EDMISON & CO., N.E. corner 54th st. and Vermont ave. Phone So. 616. x7

FOR SALE—$150 CASH.
$2500—5 rooms, modern; fruit and flowers. This is a special bargain.
$2500—6 rooms, $250 cash, southwest; oak floors and a very handsome home.
$4750—8-room beauty; a real bon ton. See our large list of fine bungalows and all kinds of property.
M. M. DAVISON & SON, 204-6 Wilcox Bldg. x7

FOR SALE—
ARLINGTON HEIGHTS.
$2500. WORTH $7000. $5000

Modern 5-room cottage; all conveniences and improvements; 50-foot lot; fine surroundings, Oxford ave. Others may advertise bargains, but this is the snap of snaps.
HARRIS FOR BARGAINS.
Phone F1387. 207 Severance Bldg. 7

FOR SALE—2 HOUSES FOR $1600, IN THE southeast; one is a 4-room modern cottage, bath, etc.; one a 3-room California house, lots are 40x170 to alley. Houses rented; the lots alone are worth what we are asking for the property; this price is at least $1250 less than their actual worth.
"It Pays To See Us"
EDWARDS & WILDEY CO.,
222 Laughlin Bldg. Main 9307, 10767. x7

FOR SALE—
$900 DOWN, $25 PER MONTH.
$2750.

BEAUTIFUL NEW 5-ROOM BUNGALOW; fine, high location, corner lot; oak floors, built-in buffet and bookcases, beautiful bath; everything modern and up to date. Call owner, A7923, Main 8282, or call at 612-13 FAY BLDG.

FOR SALE — IN THE BEST PART OF Wilshire district, half block from Sixth st., strictly modern 8-room residence, strictly first class and complete in every detail. Lot 80x165, with splendid view of mountains. Owner badly in need of money and will make a very low price on this very choice home. FRANKLIN & RIDENBAUGH, 312 H. W. Hellman. A4293. Main 2231. x7

FOR SALE— BIG SNAP.
WORTH $2250. QUICK SALE $2000.
CALL TODAY.
Large 5-room house, strictly modern; also barn. Don't miss this, the best buy in the city.
M. M. DAVISON & SON, 204-6 Wilcox Bldg. x7

FOR SALE—
BUNGALOW BARGAIN.

$4250—Easy terms, new, modern bungalow in southwest, solid cement and brick porch, with brick flower boxes. This is a $4800 house, but price has been reduced to sell, $1100 will handle it.
W. H. NEISWENDER,
603 H. W. Hellman Bldg. x7

FOR SALE—$1800.
Do you want a nice cottage home? 5 rooms, bath and other modern improvements. Corner, close in. Good neighborhood. Car service, and a growing residence center.
$1800 on favorable terms. Book by 10 cars.
ROSSITER-LONERGAN INVESTMENT CO.,
218-219 Douglas Bldg. x7

FOR SALE—ONE OF THOSE HANDSOME homes on Cambridge st., 9 rooms, up to date, corner lot, large garage, in fact, everything that money and knowledge could get together for you for a home, and ready to move right into.

MOORE & COOK, with
EDWARD C. CRIBB CO.

FOR SALE — $625; HOMESEEKER, WHY look farther, comfortable and exceedingly well-built house, 3 rooms, furnace, gas, electricity; elegant hardwood floors; all over house, lot 50x132, garage or stable; easy terms if you wish. Property located in high-class residence section, between Pico and Washington. PHONE 61868. 7

FOR SALE— Houses.

FOR SALE—
I SELL THE EARTH.

R. S. BASSETT,
2256 W. 23d, West Adams district, bungalow of 5 rooms, lot 50x150, $750 cash, a fine little home.

2260 W. 48th, near Moneta, 6 room modern bungalow, lot 60x106, $300 cash, $25 month, no interest, owner must sell.

$4250, West 20th, Vermont Square, 7 room bungalow, just finished, large lot, $600 cash, balance on easy payments.

$6500, King st., beautiful Wilshire residence of 7 rooms, E. F. lot, 60x132, easy terms.

A. H. BARRY, mgr. house and lot dept., 303½ S. Broadway. Rooms 207-208-219. x7

FOR SALE—A BEAUTIFUL, MODERN, 2-year-old city residence at Riverside, situated on Walnut street, one of the most beautiful streets in the city within four blocks of the center, on direct line through the pretty Mith Park. The house stands on lot 60x160, with good stable or auto house; house has all modern improvements with 10-room cool house, and screen porch; 6 rooms on first floor with toilet and hall, 5 bedrooms, toilet, hall and bathroom; 2nd floor all lighted with gas, and costly electric-light fixtures; solar heater and furnace in large cellar. Price $6000, or will exchange for Los Angeles property. Address S. R. MARTER, Riverside, or
x7 F. C. MARTER, Fullerton.

FOR SALE — OR EXCHANGE — 5-ROOM WESTLAKE RESIDENCE, NO. 619 SOUTH BONNIE BRAE, NEAR 6TH.

MODERN IN EVERY PARTICULAR; HARDWOOD FLOORS; DINING ROOM FINISHED IN FLOOR; PLATE GLASS WINDOWS; FURNACE; NEW GARAGE; LOT 50x150 TO GRADED ALLEY, EAST FRONT. AN ELEGANT HOME IN A FIRST CLASS LOCATION. CLOSE TO WESTLAKE PARK. OWNER LEAVING THE CITY, AND WILL SELL $3500 CASH, BALANCE MONTHLY INSTALLMENTS, OR EXCHANGE EQUITY FOR CLEAR PROPERTY. INQUIRE ON PREMISES. 7

FOR SALE—5 ROOM AND 1 ROOM HOUSE and barn, 3409 San Pedro. Lot 30x120. Bargain $2100.

5 room, 3708 Wall st., modern, fine cottage. Will sell at bargain. Need the money. Worth $2500. Price $2000.

5 room new cottage on 61st, near San Pedro st. on car line. Price $2300.

6 room bungalow, modern, 4462 San Pedro. Bargain price $2250.

Will take lot up to $900 as first payment on some of this.
See FRED G. WEIK, Owner,
x7 900 H. W. Hellman Bldg.

FOR SALE—

We have built nearly twenty 6 and 7-room bungalows in the southwest during the past five months, all now sold and occupied. We still have several desirable lots left on which we will build you one of these attractive homes for a small cash payment down.

"Witte Bungalows" are well built, artistic and moderate in cost. Let us quote you our prices and terms.

F. W. WITTE & CO.,
326 San Fernando Bldg., 4th and Main. 7

FOR SALE—BUY A HOME; YOU CAN DO IT WITH THE MONEY YOU NOW PAY IN RENT.
$1625 TO $1900.

We are building several fine bungalows, plastered and tinted, fireplace in living-room; gas, electric lights, telephone, hot-water boiler; bath; on high ground, 25 minutes out, on 6c car line and 7-minute service. Monthly payments include interest, taxes and fire insurance.

OWNERS, 221 DOUGLAS BLDG.,
COR. 3RD AND SPRING.
HOME PHONE, SUNDAYS, 61830. x7

FOR SALE—
Snap—cement block house, 6 large rooms, modern, 70 ft. of cement porch; lawn and trees; bath, fireplace, buffet, screen porch, electric wiring, gas, cement walks and curbs, street work; 50 yellow car; 26 minutes from 1st and Spring sts. Restricted neighborhood $2600; $200 cash and $30 per month, including interest.

I can only sell this place once. If you want it, don't wait.

GEO. W. MOORE,
Broadway 2468. 322 Pacific Electric Bldg.
Sixth and Main

FOR SALE—BUNGALOWS IN WESTLAKE and Wilshire districts. We cannot go into details, but must be seen. We have three and five room bungalows, considering the price and finish. One 6 and two 7 rooms that have Ruud water heaters and furnaces, unusual in bungalows. Prices $3100, $3300, and $3500. Many others from $4500 to $7000. Terms $500 down, easy payments. Automobile waiting to take you out. See BENFORD of
STANDARD REALTY AND BUILDING COMPANY, Room 602 Union Trust Bldg. Main 766, Home 61068. x7

FOR SALE—
The swellest 6-room mission bungalow in town. Roses, trees and lawn. Fenced. Retaining wall and cement work; everything modern; worth $5000, but will sell for $4750; cash $400, $30 per month. Owner loses in your gain. Come and see this place if you are looking for a home and an investment combined.
GEO. W. MOORE,
Home 10345. 322 Pacific Electric Bldg
Broadway 2468. x13

FOR SALE—
SIERRA PARK.
ON PASADENA SHORT LINE.

New 5-room modern bungalow, $2500; $250 cash and $25 monthly. Now building. 5 Trees and lawn, sidewalks and curbs. Only 14 minutes from First street; 400 cars daily. If you are wanting a new home, see me.
Home 10345. GEO. W. MOORE,
Broadway 2468. 322 Pacific Electric Bldg x13

FOR SALE—FURNISHED, A MAGNIFICENT 10-room residence in beautiful Alvarado Terrace; most exclusive residence section in the city; substantially built, elegant in detail; the most elegant taste used in furnishing; a new Kranich & Bach grand piano and everything else in proportion; must be seen to be appreciated. If you mean business, call us up. See BENFORD of STANDARD REALTY AND BUILDING CO., 61068, Main 766. 7

FOR SALE—$5000, NEW, ARTISTIC SIX-room bungalow, oak floors, paneled walls, beautiful electric fixtures, fine cut stone mantel, double leaded glass, built-in buffet, two built-in bookcases, bedrooms, bath and kitchen, white enameled; also polished floors. Screen porch, set porcelain laundry trays, cement front porch, cement walks, lawn, many fruit trees, bearing. Inquire M128 GREGORY, 2234 London st., Temple st. car to Casco st. 7

FOR SALE—LOOKING FOR A HOME? $5 monthly, lots $100 and up. About $100 builds redwood California bungalow, with lawns, flowers and trees.
You will dislike to part with this home if the values do increase wonderfully. Greatest profit in building up a place. Our property is southwest on the hills. Hawthorne Imp. Co.
ELLIS & JOHNSON, 120 West Sixth st.
Phones F2225. Broadway 4232.

FOR SALE—IN BEAUTIFUL HIGHLAND Park, on Mt. Washington Drive. A 7-room house. Built by days labor, and we know is built well. Never been occupied, lot 55x200 to clean up an estate; will sell for $5750, cash, or $4000 terms; we also have several others in same district, these homes must be seen to be appreciated. Let us show you. See BENFORD, OF STANDARD REALTY & BLDG. CO., room 602 Union Trust Bldg. Main 766. 61068. x7

FOR SALE—
NEW FOUR-ROOM BUNGALOWS.
$250—$200 DOWN, $15 MONTHLY.

This $15 monthly includes the interest. 50-foot lots, sidewalks, etc., and only 1½ block from yellow car line. These bungalows will be finished this week. Do you want one? If so, call and see me at once.
GEO. W. MOORE,
Broadway 2468. 322 Pacific Electric Bldg x13

FOR SALE—$1675, FIVE-ROOM MODERN, plastered house, half cash; barn, lawn, flowers, cement walks. Need ready money. Snap. Cut ad. out and look at property Sunday. Must sell soon account other important business. Bargain for someone. Brooklyn car to Ganahl street, thence north few blocks. Owner, 2317 MALABAR ST. 7

FOR SALE—CASH BUYERS ATTENTION, will sacrifice 5 room residence, all conveniences, close in, S.W., $1600 cash, $1300 mortgage, 1 refused $2500, easy terms. Lot worth $2000. Owner loses $1500. R. F. COLE, owner, 328 Merchants' Trust Bldg. x7

FOR SALE—$7800, BEST BUY IN WESTmoreland district, modern 8 rooms, furnace, gas, electricity, hot and cold water, up and down. Garage, no agents. Consider 4 room bungalow. Address W, box 24, TIMES OFFICE. 7

FOR SALE—2 FLAT HOUSE, 2-STORY, ON best part Angeleno Heights, income $42 per month, flowers, fruit, barn. Price $2200, incumbrance $1200. A home and an income, this is what pays. Other bargains on the hill. See JONES BROS., 1122 Temple st. 7

FOR SALE — MODERN 5-ROOM COTTAGE. Southwest; lot 50x150; a bargain at $2100; mortgage $1600; terms $500 cash; 5 per cent. commission to agents for 30 days. W. L. CARTER, 207 Coulter Block. Broadway 3417. x7

FOR SALE—LARGE 5-ROOM BUNGALOW; beam ceiling, paneled front room with fireplace; stationary tub, bath, pantry, gas, electricity; nice lawn, lot $2250. Snap at $2000. Call or address 1402 W. 23d st., two doors east of Vermont ave. Terms. W. Adams car. C. T. GIFFORD.

FOR SALE—ONE 5-ROOM COTTAGE, 8-FT. lot, close in; price $2000, $200 down, $20 month, including interest; one 6-room, 2-st. front; price $4000, $700 down, $25 month. See owner, W. WRIGHT, 209 Laughlin Bldg. Phone A1221. x7

FOR SALE—BY OWNER, 5-ROOM HOUSE at 447 Lorena st., $140 down, balance $30 per month; a real bargain; no agents. Call HOME PHONE 29746.

FOR SALE—BY OWNER, 5TH DOWN, OR 6-room modern house; biggest bargain in the city; no agents; purse never the consideration. Address Y, box 91, TIMES OFFICE. x7

FOR SALE— Houses.

FOR SALE—
DON'T LET THIS GET AWAY.

$3850—Corner lot, 50x146 to alley, east front, new, modern, 7-room bungalow; large living and dining-room, cozy den, 3 large bedrooms, paneled walls, beam ceilings, cabinet kitchen, large front porch, back screen porch with stationary tubs, cement basement and garage with cement floor. This property was formerly held at $4500, but must have some ready cash. See this if you are looking for snaps. $1850 cash, balance mortgage at 7 per cent. A4691. F. J. M'GREAL with
Main 5547. AMBROSE L. HAMELL CO., 536-547 Douglas Bldg. x7

FOR SALE — BY OWNER. IF YOU ARE looking for an artistic home in Los Angeles for the money, let me show you this new 8-room house, situated at 954 S. Vermont ave.; it overlooks the Westmoreland Tract and has an unobstructed view of the mountains. The living room, den and breakfast room are works of art; the dining room is paneled in oak to the ceiling. You will find many new features in this house and will not be disappointed if you are looking for a fine home. PHONE 28783 for appointment. 7

FOR SALE—BUNGALOW BARGAIN.

$4200—We can make easy terms, 2124 West 28th street. New, cosy, 7 rooms, choice neighborhood; house has cobblestone porch and chimney; cabinet kitchen, large buffet, brick mantel, hardwood floors and select fixtures. Open-air sleeping porch. Lot 50x125. Owner non-resident. McCARRY REALTY CO., 301 Bryson Bldg. x7

FOR SALE—HERE ARE 2 HOUSES AT prices to make them go this week; 5-room modern bungalow, $2250, $100 down, $20 a month; 5-room new bungalow, $2400, $75 cash, $20 a month. You are dealing with the owners at the very lowest prices. Call on VIRGIL A. PINKLEY, with the McCarthy Co., or phone him for further facts. A5941. M. 1202.

FOR SALE—NEW 6 ROOM MODERN BUNgalow, in southwest, on car line. Full front, side cement verandas, hardwood floors, polished floors throughout, plate glass windows, massive brick mantel, seats, bookcases, buffet and china closet, beam ceilings, paneled walls, complete buffet, enameled kitchen, etc. Price $2500. See BELL, 443 Bradbury Bldg. A1701. x7

FOR SALE—15 MINUTES FROM BROADway, NEAR WESTLAKE, THE BEAUTIFUL MODERN HOME, 2030 W. NINTH ST., NINE ROOMS AND SLEEPING PORCH, HIGH AND NICE GROUNDS, FRONT AND REAR; WELL AND COMPLETELY FURNISHED; TERMS. SEE OWNER ON PREMISES. A SNAP IF YOU HURRY. all

FOR SALE—$300; $300 TO $400 CASH, BALance $25 month; 5-room modern bungalow, cabinet kitchen, built-in buffet, hardwood floors; an exquisite beautiful home; brand new, just finished. See house at 3443 Lanfranco st., Boyle Heights. Take Euclid-ave. cars, get off at Lorena st., walk north to Lanfranco st., east to house. MATTHEWS & MATTHEWS, Owners, 505 Douglas Bldg. x6

FOR SALE—5 ROOM MODERN BUNGAlow, living room 15x24 feet, beamed ceiling, pressed brick fireplace, window seats, screen porch, with 2 laundry tubs, cooling closet, large clothes closets, cabinet kitchen, good barn, beautiful lawn and flowers, lot 31½x135. If you want a home and have $300 call to see this. Price $2350. F. A. BUELOW, owner, 349 Wilcox Bldg. Main 6013. A5229. x7

FOR SALE—
SNAP. SNAP. SNAP. SNAP.
ONLY $350 DOWN.

And the balance like rent. This strictly modern bungalow, West Adams district, for $4300, and it originally cost $5000. I am forced to sell at once, therefore the sacrifice. No agents. Address Owner, X, box 140, TIMES OFFICE. 7

FOR SALE—A SNAP IN A BUNGALOW, 5 rooms, 'and bath; one of the prettiest bungalows in the city; built for a home; polished floors, beam ceiling, paneled dining-room, buffet, fireplace, and many other features, cabinet kitchen, hot and cold water; lawn, flowers, E. C. T. Easy terms and if sold within 5 days will sacrifice. South 4564, or call 847 E. 60TH ST. 7

FOR SALE—SEE THIS BEFORE YOU BUY. New 5-room bungalow, east front, cabinet kitchen, screen porch, built-in buffet, bookcases and window seats; bath, toilet, lavatory, medicine case, linen closet, electric lights, gas and all conveniences; this property is right and can be bought right on easy payments. Call 42nd and Hooper ave. McCOLLUM. 7

FOR SALE—MODERN 6-ROOM BUNGALOW, southwest, 50-ft. lot; every modern convenience; owner must sell at once; will sacrifice for $2500; worth $3000 more; only $1500 cash required, balance at 7 per cent. If you want a beautiful home at a snap price see us at once.
HILDESHEIM & SCHILLER,
F6426. Main 5035. 509 Delta Building. x7

FOR SALE — NEW 7-ROOM BUNGALOW, porcelain bath, toilet, lavatory and sink, hot and cold water, beam ceilings, polished floors, window seat, cabinet kitchen, linen closet in bathroom, large front porch, large lot, street work all in, close to car line, $150 cash, balance easy. Come and see this place. PHELPS & SHANNON, Eagle Rock ave. and Manhattan Pl. East 585. x7

FOR SALE—OR EXCHANGE—
A bargain, fine home on E. Adams, 9 rooms, modern, outside sleeping-room, cellar, large barn, driveway and alley; fine lawn and shrubbery; two blocks from school; two car lines, one block from house; 10 minutes to city; surrounded by nice homes; will trade for smaller house, same vicinity. Price $7000, ¼ cash, balance 6 per cent. 807 E. ADAMS. 7

FOR SALE—$250 BUYS A SNAP ON EAST 22d st. A five-room modern cottage, good barn and the yard in excellent condition. This is near Comp

WANTED— To Rent.

WANTED—TO RENT, NEW AND MODERN 5 to 7-room bungalow; hardwood floors. 3 adults. West Adams or Southwest. Call 7134 after 6 p.m. Sunday or MAIN 8452 Monday and after. 7

WANTED—SIX OR SEVEN ROOM MODERN bungalow in western part of city. Address box 465, OCEAN PARK. x7

WANTED—TO RENT, A RANCH EAST OF the city for cash rent; give full particulars. Address T, box 15, TIMES OFFICE. 7

WANTED—SMALL FLAT OR 4 UNFURnished rooms, walking distance, must be good. E. H. WEAVER, 824 West 24th st. 7

WANTED—TO RENT OR BUY FURNISHED house near Catholic church. Address 211 EAST OCEAN AVE., Long Beach. x7

WANTED—FURNISHED COTTAGE, JUST out of city limits. Address Y, box 79, TIMES OFFICE. Phone A1631. 7

WANTED— To Purchase, Real Estate.

WANTED— About 5 or 6-room cottage or bungalow, about 10 minutes west or south from 4th and Broadway. Also 8-room modern house. E. H. COOPER, 852 Broadway Bldg. x7

WANTED—I AM IN THE MARKET FOR an investment that can be turned at a profit within six months; not over $60,000. Give particulars. Address V, box 80, TIMES OFFICE. x7

WANTED — ACREAGE, TOWARD THE beaches, near car line, for subdivision; 20 to 200 acres. Also 5 tract west of city. Address H, box 2?, TIMES BRANCH OFFICE. 7

WANTED—TO BUY DOUBLE BUNGALOW on high ground, east or south front; the northwest preferred; must be modern. Give description and terms. Address X, box 113, TIMES OFFICE. 7

WANTED—A LOT OR LOT AND HOUSE for about $900. All cash. Must be a bargain. Owners only. FRANK G. WAGNER, 423 Wright & Callender Bldg. Phone F2211. 7

WANTED — SMALL CHICKEN RANCH near Los Angeles. Will trade in two rooming houses and assume difference or might pay cash. Address S, box 212, TIMES BRANCH OFFICE. x7

WANTED—TO BUY LOT ABOUT 50 FEET square or equivalent for industrial purpose as near to business part of town as thirty thousand dollars will buy. Address V, box 113, TIMES OFFICE. x7

WANTED—CHEAP ACREAGE OR RANCH anywhere up to $5000, for equity of $4200, in fine close- in semi-business property, well rented. Address X, box 186, TIMES OFFICE. x7

WANTED—MODERN BUNGALOW, $3000 to $4000, well located, will pay $500 down, balance monthly, but prfer to put in my $1500 clear lot at Ocean Park. Address X, box 187, TIMES OFFICE. x7

WANTED—TO PURCHASE MODERN 4-room cottage, about $4000; my client will give two good lots, worth $2000 cash, balance mtg. or cash. CHAS. R. GOODWIN, 315 Douglas Bldg. x7

WANTED — TO BUY, IN ANGELENO Heights, 5 or 6-room bungalow, up to date and in good condition. Address, with full particulars, Address X, box 119, TIMES OFFICE. 7

WANTED — TO PURCHASE BUSINESS property, stores preferred, in growing neighborhood; will pay $500 cash and assume reasonable amount. G. C. EDWARDS, 230 West First st. x7

WANTED—I HAVE A DEMAND FOR 5 OR 6-room plastered cottage, Boyle Heights way, $2500 or less; what have you? K. LEIGFELDER, 111 S. Broadway. Tel. Main 1926. 7

WANTED—YOUR LOT AS FIRST PAYment on swellest 5-room bungalow, southwest; absolutely cash value at $3250, balance easy terms. FARNSWORTH BROS., 215 Lissner Bldg. F1209. x7

WANTED—TO PURCHASE, 5, 10 AND 20 acres for subdivision, southwest, near Vermont; price must be right; might consider 40 acres. GREESON & MATHEWS, 4736 Vermont. South 6140. 7

WANTED—ABOUT 40 ACRES UNIMPROVED land, water available, within 50 miles of Los Angeles; owners only, give description and price. Address V, box 51, TIMES OFFICE. 7

WANTED—HIGHLY IMPROVED RANCH under 60 acres, between Pomona and Redlands; value to $15,000; give full description, price, etc.; no agents. Address V, box 24, TIMES OFFICE. 7

WANTED—LOT GLENDALE, GRANADA Place, Granada Park, or Los Angeles; will give $1700 equity, balance $25 per month, including interest. Address Y, box 22, TIMES OFFICE. 7

WANTED—TO BUY A SMALL HOME ON or 1 block of Maple ave. car line, up to $2000. Will pay $250 cash down, and $20 a month, including interest. L. G. ALLEN, Venice, Cal. x7

WANTED—BEST CITY INCOME PROPERTY $5000 to $9,000 cash will buy. Must show good income. Give exact description, price, income, etc. Address K, box 242, TIMES BRANCH OFFICE. x7

WANTED—STOCK RANCH; WOULD PREfer it stocked and where there is abundance of grazing; owners please give particulars in your first letter, also price and terms. Address R, box 94, TIMES OFFICE. 7

WANTED—BEST LOT THAT CAN BE bought for cash in district bounded by Main, Figueroa, Sixth and Pico. Give exact size, location, price, etc. Address R, box 261, TIMES BRANCH OFFICE. x7

WANTED—TO PURCHASE ACREAGE, 25 to 100 acres good vacant land, San Fernando Valley. If you have a snap and want spot cash for property, see JOHNSTON & LYON, 233 Lissner Bldg. F1209. x7

WANTED—TO PURCHASE, IF YOU NEED money and want to sell at a discount we have cash customers waiting. ANDERSON & DEHOUGNE, 201 Laughlin Bldg., 315 S. Bdwy. x7

WANTED—A GOOD LOT IN WESTLAKE; Wilshire region, south or east front, corner preferred. LOUIS K. WEBB, 909 W. 16th st. Home 53025. Bdwy. 3506. 10

WANTED—TO PURCHASE FLATS CLOSE in; must be bargain for cash. BROADWAY REALTY COMPANY, 519 Or T. Johnson Bldg., A6486. Main 1259. x7

WANTED—TO PURCHASE LOT NORTH OF Slauson, between Main and Figueroa, for cash. McCLINTOCK & VENZ, 1400 Moneta ave. South 947. 7

WANTED—LIST YOUR RANCHES WITH me, have ranched myself for 20 years; know the good points of a ranch and how to show them. A. W. DANFORTH, 301 Pay Bldg. 7

WANTED—TO BUY, MODERN APARTment house, about 40 rooms; well located, south or west, from owners direct; state price. Address X, box 136, TIMES OFFICE. 7

WANTED—TO BUY HOUSE OR LOT OF 50 feet, between Maple to Central avenue and from 9th st., to Washington st. PHONE SOUTH 6031. 779 EAST 15TH ST. 9

WANTED — REAL ESTATE, FOR QUICK sale list your property with W. S. FAXON, 201 Frost Bldg., Second and Broadway. 7

WANTED—BEST BUY; ORANGE GROVE, 10 to 20 acres; have live customer for genuine snap; give location and particulars. FARNSWORTH BROS., 215 Lissner Bldg. x7

WANTED — CHEAPEST LOT BETWEEN Main and Figueroa, 40th to 45th st.; will sell best quick. FARNSWORTH BROS., 215 Lissner Bldg. F1209. x7

WANTED—A BARGAIN IN A LOT BEtween Grand ave. and Valencia st., and 17th st. and 23d st.; price about $2500. HOME 72305, BROADWAY 4617. x7

WANTED—HAVE CLIENTS WITH CASH for homes in Wilshire district. If you want to sell, write me at once, or Phone A6231. C. MARTZ, 237 Douglas Bldg. 7

WANTED—TO BUY HOUSE OF FIVE TO seven rooms; cash payment; balance monthly installments; must be genuine bargain. PHONE MAIN 6667. A5310. 7

WANTED — HOUSE IN SOUTHWEST, about 7 rooms. Give good lots East Washington or small place and assume. Address S, box 230, TIMES BRANCH OFFICE. 7

WANTED—HAVE CLIENTS WITH CASH and trade for something good, southwest. A6236. FRED B. SANDERS, 234 Citizens' Natl. Bank. 7

WANTED—DO YOU NEED A SMALL amount of quick cash? We have it. If you want to sacrifice your realty holdings. Address X, box 139, TIMES OFFICE. 7

WANTED — BUNGALOW OR LOT, GOOD section, southwest; owner to take fine $3000 lot near W. Adams. FARNSWORTH BROS., 215 Lissner Bldg. F1209. x7

WANTED—TO BUY THE CHEAPEST AND best 20 to 40 acres in the San Gabriel Valley or in Baldwin's ranch. Address S, box 211, TIMES BRANCH OFFICE. 7

WANTED—YOUNG MAN WORTHY b.. t needy wants good second-hand clothes, shoes, hat, cheap for cash; give size, condition, price. Address V, box 51, TIMES OFFICE. 7

WANTED—TO BUY FOR CASH, VACANT lots between Main and Moneta, 50th and 55th sts. Send full description to 214 FROST BLDG. Phone A6222. x7

WANTED—WANT A GOOD BUY IN LOTS. Westlake to Western or southwest. J. E. MARTIN, JR., 303 Grant Bldg. A6282. Main 3233. 7

WANTED—NEW MODERN HOUSE OF 6 rooms, 4 bedrooms. LOCKHART & SON, 31 W. Holleman. A6503. Main 3418. x7

WANTED— To Purchase, Real Estate.

WANTED— BY R. J. WIDNEY.

TO PURCHASE REAL ESTATE.

I have clients who want Flats, apartments or city income. And who will make the following deals:

No. 1.

Will pay cash or assume to	$30,000
Will put in 320 acres Clear, San Joaquin Valley alfalfa land, Valpe	$15,000
TOTAL	$25,000

No. 2.

Will pay cash to	$10,000
Will put in 40 acres clear Improved Coachella, Value	$15,000
TOTAL	$25,000

No. 3.

Will pay cash or assume $5000 to	$12,000
Clear country property to	$17,000
TOTAL	$29,000

No. 4.

Will pay cash to	$ 8,000
Will assume to	$10,000
Will put in equity in the following property:	
$18,500. MORTGAGE $6500. EQUITY Flats on South Bonnie Brae. Income $150 per month.	$12,000
TOTAL	$30,000

No. 5.

Will assume to	$15,000
Will put in 20-acre San Diego lemon orchard	$20,000
TOTAL	$35,000

No. 6.

Will pay cash	$ 5,000
Will assume to	$20,000
And put in the following properties.	
Or will make smaller deals proportionately.	

$7000. MORTGAGE $3000. EQUITY $ 5,000
Byram street, below Tenth.

$5500. MORTGAGE $3500. EQUITY $ 5,000
West 23th street house and lot.

$14,000. MORTGAGE $4000. EQUITY $11,500
Large Pico street corner.

TOTAL $40,500

No. 7.

Will pay cash or assume	$17,500
Put in clear city	$42,500
TOTAL	$60,000

H. J. WIDNEY, 300-302 Lankershim Bldg., 126 W. Third st.
'Phones A3628—Main 3500.

WANTED— To Purchase, Real Estate.

WANTED— BY R. J. WIDNEY.

TO PURCHASE REAL ESTATE.

I have a client with $40,000 cash. He has several friends with idle money. Their combined capital would amount to $500,000 or $125,000.

These men want a large piece of acreage. Must be well located, in Southern California. Must be A-1 land. Reasonably close to Los Angeles. And must be a bargain.

R. J. WIDNEY, 300-302 Lankershim Bldg. 126 W. Third street.
'Phones A3628—Main 3500.

WANTED— The best buy for a cash purchaser of a 10 or 12-room residence, 2 baths, lot 60 to 75 ft. frontage. Must be new and modern. Will pay $10,000 to $12,000.

We have a client who wants to purchase a home of 10 or 12 rooms with two baths. He owns lot 70x160 in Wilshire district which is worth $5250 in which he has an equity of $3500. He wants to apply his equity on purchase of house. Will pay up to $12,500.

A nice building lot 100 ft. frontage, on or near Wilshire boulevard. Cash customer.

JOSEPH R. LOFTUS COMPANY, 123 W. 6th st. L.A.R.B. Main or 5518. x7

WANTED—A COVINA ORANGE GROVE. If you own a grove 7 to 12 acres and the price is right, and trees bearing, prefer improvements, not too far from car line; we can sell it. No fancy prices. Owners only. BALLAGH & WARREN, 721 Central Bldg. x7

WANTED— For Quick returns list your southwest property with us. We cannot sell it without listing it. We personally inspect all property. "NATIONAL" 402 Central Bldg., Los Angeles. x7

WANTED—OWNERS ATTENTION. OUR SPECIALTY. ARLINGTON HEIGHTS. WEST ADAMS-WASHINGTON STS. If you your property we find the buyers. 71689. T. BOLTON CO., Owners 206, 2401 W. Adams st., end car line.

WANTED—I AM IN THE MARKET FOR property on Broadway, between 6th and 11th; also on 7th from Broadway to Figueroa. Will deal with owners only. Give lowest price, amount of cash required, and terms deferred payments. Address P, box 285, TIMES BRANCH OFFICE. 7

WANTED—LADY WANTS THE BEST $2500 lot, Wilshire or S. W. that $750 spot cash; a new $750 piano player and a fine $1000 lot will buy. Answer with exact location. HOMESEEKER, TIMES BRANCH OFFICE. x7

WANTED — NEAR MONROVIA, SIERRA Madre or San Gabriel cars, from 5 to 20 acres for my country home; improvements unimportant; must be a bargain for cash. No agents. 208 P. E. BLDG. F5334. Main 843. 7

WANTED— 2 or 5 acre ranch, good soil and plenty of water, not too far from car line; will pay cash. See M. DRINKWATER, 301 Grant Bldg. SUN LAND CO., A6506. x7

WANTED—TO BUY A SMALL HOUSE and lot in city, southwest or southeast, $150 cash, balance at $10 a month. Address V, box 52, TIMES BRANCH OFFICE. 8

WANTED — TWO OR THREE ACRES within quarter mile of Monrovia, Sierra Madre or Alhambra car line; must be reasonable; owners only. Address O, box 239, TIMES BRANCH OFFICE. 7

WANTED—25 TO 100 ACRES WITHIN 10C limit of city, suitable for immediate subdivision into lots. Price and terms must be extremely attractive. J. E. MACINTYRE, 1205 Union Trust Bldg. x7

WANTED — 2-STORY 5-ROOM MODERN residence, Arlington Heights, up to $4000; must be well located and worth price asked. Will pay cash. Address K, box 244, TIMES OFFICE. 7

WANTED—MONETA AVE. FRONTAGE, south to Manchester. We have several buyers waiting; it will pay you to see us at once. BINFORD-COLLINS CO., 424 Douglas.

WANTED—INCOME PROPERTY WEST OF Main up to $16,000; prefer small property, stores and rooms above; must show good income. HILDESHEIM & SCHILLER, 505 Delta Bldg. F6426. Main 5065. x7

WANTED—FROM OWNER; IMPROVED orange grove, from 5 to 20 acres; must be in first-class condition, and bargain; give full description and location; also price. T. A. BELL, 343 Bradbury Bldg. x7

WANTED — CALIFORNIA FARM RELINquishment, or locate on government land; 160 to 320 acres, must have water and be free from alkali and stand investigation. Address V, box 12, TIMES OFFICE. 7

WANTED—GOOD LOT, L. A., WILL GIVE cash and dirt lot, Venice, value $600; give price and location or no attention paid. Address X, box 240, TIMES OFFICE. 7

WANTED— To Purchase, Real Estate.

WANTED — I AM PREPARING A NEW LIST OF PROPERTIES, TO BE SUBMITTED TO CUSTOMERS. WANT ONLY SUCH AS OWNERS ARE WILLING TO SELL AND NOT THOSE HELD AT INFLATED PRICES. IF YOU HAVE PROPERTY OF THIS KIND, IMPROVED OR UNIMPROVED, IN TOWN, OR OUT, I SHALL BE GLAD TO RECEIVE FULL PARTICULARS.

HENRY LOEWENTHAL, 221 SECURITY BUILDING.

PHONE BROADWAY 4737. x7

WANTED—IMMEDIATELY FOR SPECIAL CUSTOMER, PREFERABLY FROM OWNER, BEST MODERN RESIDENCE THAT CAN BE BOUGHT FOR FROM $9000 TO $12,000, SPOT CASH.

PREFER WESTLAKE DISTRICT. DON'T HESITATE TO SEND FULL WRITTEN DESCRIPTION WITH ALL PARTICULARS AT ONCE. WE WANT THE HOUSE AND WANT IT QUICK.

C. H. PARENT & CO., 614 BRADBURY BLDG. 7

WANTED—IMMEDIATELY FROM AGENT OR OWNER FOR SPECIAL CUSTOMER, BEST BUSINESS CORNER THAT CAN BE BOUGHT FOR FROM $20,000 TO $40,000 SPOT CASH. MUST HAVE SOME INCOME AND A GOOD PROSPECT FOR FUTURE. WE MEAN BUSINESS. MONEY READY. ACT QUICK. C. H. PARENT & CO., 614 BRADBURY BLDG. 7

WANTED—IF YOU HAVE SOLD YOUR property on the installment plan or are contemplating so doing, see us and we will enable you to realize all cash on the deal. REMEMBER IT WILL COST YOU NOTHING to hear of our plan and get our offer. We handle our own funds and if you desire to sell a first or second mortgage, trust deed, or contract issued for the sale of real estate, come direct to us and do not deal through agents or brokers. NOURSE & COMPANY, 303-304 Los Angeles Trust Bldg. Tels. A7366, Broadway 1811. x7

WANTED — FROM OWNERS, WE HAVE cash for good lots in Wilshire district; Arlington Heights and Moneta ave.

We also have a cash customer for a good 2-story 7 or 8-room house, W. Adams district.

Also have cash for some good acreage up to $5000 or $6000; prefer Beach way.

We have a cash customer for small orange grove, must be a bargain for all cash. Address, giving full description, price and terms, to FLEMING, HERZOG & HUTCHISON, 413 Union Trust Bldg. x7

WANTED— CITY INCOME FOR ORANGE GROVE. First-class 20-acre orange grove in best section Riverside, worth $30,000 cash; will pay cash difference or assume on good city income to $25,000; also have 60-acre grove, $65,000, on which will take city income to $60,000.

THOS. C. BUNDY & CO. F4698. Main 4302. 405 S. Hill st. x7

WANTED—GOOD RESIDENCE LOTS IN Wilshire and southwest districts; we have several clients looking for locations at attractive prices. BLACK BROS., 219 H. W. Hellman Bldg. F7644. Main 8956. x6

WANTED— BY R. J. WIDNEY.

TO PURCHASE REAL ESTATE.

I have a client with $40,000 cash. He has several friends with idle money. Their combined capital would amount to $500,000 or $125,000.

These men want a large piece of acreage. Must be well located, in Southern California. Must be A-1 land. Reasonably close to Los Angeles. And must be a bargain.

R. J. WIDNEY, 300-302 Lankershim Bldg. 126 W. Third street.
'Phones A3628—Main 3500.

WANTED— The best buy for a cash purchaser of a 10 or 12-room residence, 2 baths, lot 60 to 75 ft. frontage. Must be new and modern. Will pay $10,000 to $12,000.

We have a client who wants to purchase a home of 10 or 12 rooms with two baths. He owns lot 70x160 in Wilshire district which is worth $5250 in which he has an equity of $3500. He wants to apply his equity on purchase of house. Will pay up to $12,500.

A nice building lot 100 ft. frontage, on or near Wilshire boulevard. Cash customer.

JOSEPH R. LOFTUS COMPANY, 123 W. 6th st. L.A.R.B. Main or 5518. x7

WANTED—A COVINA ORANGE GROVE. If you own a grove 7 to 12 acres and the price is right, and trees bearing, prefer improvements, not too far from car line; we can sell it. No fancy prices. Owners only. BALLAGH & WARREN, 721 Central Bldg. x7

WANTED— For Quick returns list your southwest property with us. We cannot sell it without listing it. We personally inspect all property. "NATIONAL" 402 Central Bldg., Los Angeles. x7

WANTED—OWNERS ATTENTION. OUR SPECIALTY. ARLINGTON HEIGHTS. WEST ADAMS-WASHINGTON STS. If you your property we find the buyers. 71689. T. BOLTON CO., Owners 206, 2401 W. Adams st., end car line.

WANTED—I AM IN THE MARKET FOR property on Broadway, between 6th and 11th; also on 7th from Broadway to Figueroa. Will deal with owners only. Give lowest price, amount of cash required, and terms deferred payments. Address P, box 285, TIMES BRANCH OFFICE. 7

WANTED—LADY WANTS THE BEST $2500 lot, Wilshire or S. W. that $750 spot cash; a new $750 piano player and a fine $1000 lot will buy. Answer with exact location. HOMESEEKER, TIMES BRANCH OFFICE. x7

WANTED — NEAR MONROVIA, SIERRA Madre or San Gabriel cars, from 5 to 20 acres for my country home; improvements unimportant; must be a bargain for cash. No agents. 208 P. E. BLDG. F5334. Main 843. 7

WANTED— 2 or 5 acre ranch, good soil and plenty of water, not too far from car line; will pay cash. See M. DRINKWATER, 301 Grant Bldg. SUN LAND CO., A6506. x7

WANTED—TO BUY A SMALL HOUSE and lot in city, southwest or southeast, $150 cash, balance at $10 a month. Address V, box 52, TIMES BRANCH OFFICE. 8

WANTED — TWO OR THREE ACRES within quarter mile of Monrovia, Sierra Madre or Alhambra car line; must be reasonable; owners only. Address O, box 239, TIMES BRANCH OFFICE. 7

WANTED—25 TO 100 ACRES WITHIN 10C limit of city, suitable for immediate subdivision into lots. Price and terms must be extremely attractive. J. E. MACINTYRE, 1205 Union Trust Bldg. x7

WANTED — 2-STORY 5-ROOM MODERN residence, Arlington Heights, up to $4000; must be well located and worth price asked. Will pay cash. Address K, box 244, TIMES OFFICE. 7

WANTED—MONETA AVE. FRONTAGE, south to Manchester. We have several buyers waiting; it will pay you to see us at once. BINFORD-COLLINS CO., 424 Douglas.

WANTED—INCOME PROPERTY WEST OF Main up to $16,000; prefer small property, stores and rooms above; must show good income. HILDESHEIM & SCHILLER, 505 Delta Bldg. F6426. Main 5065. x7

WANTED—FROM OWNER; IMPROVED orange grove, from 5 to 20 acres; must be in first-class condition, and bargain; give full description and location; also price. T. A. BELL, 343 Bradbury Bldg. x7

WANTED — CALIFORNIA FARM RELINquishment, or locate on government land; 160 to 320 acres, must have water and be free from alkali and stand investigation. Address V, box 12, TIMES OFFICE. 7

WANTED—GOOD LOT, L. A., WILL GIVE cash and dirt lot, Venice, value $600; give price and location or no attention paid. Address X, box 240, TIMES OFFICE. 7

WANTED— To Purchase, Real Estate.

WANTED—4 OR 5 ROOM MODERN 2-story residence, near Harvard school, up to $5000; must put in 6-room residence, best location, in Ventura, on 100-foot highly improved corner lot, value, $4500; clear; will pay cash difference or assume your mortgage. This Ventura residence has every modern convenience, is but 2 blocks from the ocean and in the very heart of the city; is the home of one of the most prominent merchants there, who is retiring from business, the house cost $4000 to build and lot is worth $2000. Can borrow $2500 on it. Here is your chance to make some money.

HILDESHEIM & SCHILLER. 505 Delta Bldg. F6426. Main 5065. x

WANTED—FROM OWNER, DIRECT. THE best bargain between Seventh and Pico, Main and Figueroa street, that up to $50,000 cash will buy. Prefer something improved enough to pay at least a small rate of interest above expenses. Must be first-class property or will not be considered. Address INVESTOR, S, box 238, TIMES BRANCH OFFICE. x7

WANTED—OWNERS OF COUNTRY PROPERTY, ATTENTION. Do you want to sell your ranch, any kind, quick? Pasadena is the livest town in the state for prospective buyers; easterners pouring in all the time. Bring complete description, price, terms, etc., to me, and I will advertise it for sale, at my expense if a bargain. FRANK GLENN, The Ranch Specialist, with C. H. YEARIAN CO., 518-520 Chamber of Commerce. Phone 240. PASADENA, CAL. x7

WANTED—WE HAVE MANY INQUIRIES and real buyers for cottages and residences, for lots; two to ten a day. Also for small and large ranches. Also many inquires for orange groves. Cheap lands for subdivision and colonist. Lots of them wanting business chances. Also many looking for rooming houses. Owners, if you have something good Price and terms right, send it in. We will try and make a quick Turn for you, we also make Exchanges. Or buy anything we think a snap. STEWART & LESLIE, 426-8 Mason Bldg.

WANTED— Modern bungalow in Southwest L. A., clear, for three fine lots on Heliotrope Drive, west fronts; cash consideration. See SEFTON, with DON M. DEVENDORF CO., 630-31 Central Bldg. F3114. 7

WANTED — WE HAVE BUYERS FOR A ranch of 10 or more cultivated acres for high-class home near foothills, east of Pasadena; for smaller ranches or acres in same locality, with or without buildings; also for oranges, lemon and walnut ranches, or vacant land, with water, in all desirable locations. We can sell any desirable city or country property which is priced right. WISLER, MOORE & CO., 610 Merchants' Trust Bldg. 7

WANTED — MODERN RESIDENCE ABOUT 9 rooms, high ground, to $10,000, city or suburban, part cash, balance best industrial stock, or will take residence in part exchange for APARTMENT SITE WITH RIGHT TO BUILD EXEMPT FROM NEW TENEMENT LAW, 51x133, with alley and side light, 944 Orange, near Figueroa; worth $20,000; plans and $20,000 building loan already obtained; will join good party in building. L. N. HUNTSBERGER, 1 corner 705 Grant Bldg. 7

WANTED—TO PURCHASE AN EIGHT-room house, between First and Ninth sts., and close in. Wish to put in two high-class, clear residence lots of a cash value of $3500. Will assume or pay cash difference. Nothing over $4000 considered. Will take old house if of modern construction H. J. BENEDICT, 326 H. W. Hellman Bldg. F1956. Main 898. x7

WANTED—A-1 ORANGE GROVE, MODERN improvements, ranging from $12,000 to $100,000. Pay part cash, part local income, gilt-edge mortgages, or clear suburban acreage; no fakes. Want acreage or bunch of city lots for improved L. A., value $17,500; will add about $10,000 cash. Owners please see W. F. HOLLOWAY, 407 Mason Bldg. x7 O. ZALL, 626 H. W. Hellman Bldg. x7

WANTED — I WANT YOUR RANCHES, groves and acreage; also L. A. improved and can offer many good pieces of Pasadena property. Owners list your property with me, giving full details in first letter of what you have and what you want. F. W. SMITH, with B. O. KENDALL CO., Pasadena, Cal. x7

WANTED—ACREAGE, SMALL PIECES IMproved. Good ranches all sizes. Lots all over city. Houses that are bargains. Property anywhere for exchange. What we say we guarantee. GUARANTEE REALTY CO., 341 S. HILL. A7128. Main 5422. x7

WANTED—I WILL PAY ALL CASH FOR a lot Moneta way, Vermont Square, Wilshire Way or Southwest. Must be a bargain. A1184. E. TUSCHER, Main 167. 619 H. W. Hellman Bldg.

WANTED — TO BUY FROM 100 TO 200 acre alfalfa ranch, with water developed; want either San Gabriel Valley, Pomona, Riverside or Santa Ana way; have $2000 or $3000 cash and 30 acres near Ramona Acres, with water, actually worth $30,000; mortgage $9000 will assume. Address OWNER, box 277, Times Branch Office. 7

WANTED—BUY FROM OWNER, MODERN RESIDENCE (PREFER FURNISHED) OR INCOME RANCH HOME AT CASH VALUE. FULL GIVE $5100 EQUITY IN 7-R. WASHINGTON ST. FINEST VACANT CORNER, BALANCE $POT CASH. OWNER, P.O. BOX 915. 7

WANTED—5 TO 10 ACRES WALNUTS NEAR this city, prefer Glendale. Also have buyer for about a 5-acre chicken ranch, near the city. Address W. H. TONKIN, with ERKENBRECHER SYNDICATE (LTD.) 122 W. 6th st. x7

WANTED—TO PURCHASE, I WANT TO purchase at once for spot cash some good income property or semi-business property. Mean business and will buy quick if you have a bargain. H. G. WASHBURN, 2817 Hallidale ave. x7

WANTED—HAVE CLIENT FOR A GOOD buy in lot in Arlington Heights, east of 9th ave. Party will pay cash. Let us sell you lot today. EQUITABLE LOAN & INVESTMENT CO., F1955, Main 1257. 207 Mercantile Place. x7

WANTED—HAVE CUSTOMER FOR orange grove close to electric line, about $10,000. Will give 8 lots, Highland Park, value $5000, and pay cash difference. C. F. BRYANT, 519 Grant Bldg. 4th and Broadway. Main 395, F2085. 7

WANTED—TO PURCHASE. If you have a snap in vacant corners in south or southwest, list with us at once. We have the buyers. BINFORD COLLINS CO., 424 Douglas Bldg. A7000. Main 1926. x7

WANTED—CLOSE-IN VACANT BUILDING lots in exchange for 31 acres, clear unimproved orange land on West 11th st., Upland, valued $150 acre, joining paying groves. VEEDER, 732 Pacific Ave., Long Beach. 7

WANTED—THE BEST HOUSE IN SOUTHwest district that $4000 will buy. Will put in practically new 5-seated Rambler auto, $1500. Balance cash. What have you? ROTHWELL REALTY CO., F2511. 206 Delta Bldg. x7

WANTED—I WANT TO BUY FROM 50 TO 100-feet frontage on Hill street, between 5th and 10th. Give exact location and full particulars. I am no tenderfoot and will not pay fancy prices. Address W, box 153, TIMES OFFICE. 7

WANTED—GRAVE $30,000 TO INVEST IN property between Seventh and Pico, Main to Central; must be good investment and value. Properties from $5000 up; anything with good income. Address R, box 291, TIMES BRANCH OFFICE. x7

WANTED—TO INVEST. WHAT HAVE YOU TO OFFER IN THE WAY OF BARGAINS IN CITY PROPERTY? WE HAVE READY CASH TO INVEST. CALL AND SEE US. A. T. JERGINS & CO., SCITE 400, HERMAN W. HELLMAN BLDG. x7

WANTED—WE HAVE NUMEROUS INquiries for city and country property and would be pleased to list for sale anything for which a reasonable price is asked. ROSITER-LONERGAN INVESTMENT CO., 215 Douglas Bldg. x7

WANTED—TO PURCHASE MODERN RESidence, 7 or 8 rooms, location between Wilshire and 41th street, west of Hoover. Have elegant lot on Occidental Blvd. to offer as part payment. JOHNSTON & LYON, 233 Lissner Bldg. F2782. x7

WANTED—FROM 600 TO 1000 ACRES ALfalfa land part with or without crop, near Pomona, Corona, Lordsburg or Ontario. REES AND DIONYSIUS, 423 Byrne. F5001. x7

WANTED—I WANT A GOOD BUNGALOW or cottage 5 or 6 rooms, modern, southwest preferred. Payment down and terms. Describe fully. Address Y, box 125, TIMES OFFICE. x7

WANTED—TO PURCHASE COTTAGE OR bungalow 5 to 7 rooms, not over $2500, from owners. Want bargain at once. Send particulars. GLOBE CO., 215½ West Fourth. F4186. 7

WANTED—LOT ABOUT $1000; PART CASH and equity in lot Huntington Park. 1182 WEST 37TH DRIVE. 7

WANTED— To Purchase, Real Estate.

WANTED — TO PURCHASE IN A GOOD neighborhood, a fine lot and give a nice home with a small mortgage. Particulars of ISAAC SPRINGER & COMPANY, 250 Wilcox Bldg. A3635. x7

WANTED—HOTEL PROPERTY. Small hotel property for cash up to $12,000. See W. B. BAYLESS, With H. Jerome Toy Co., 407-8 Ch. of Com. Bldg. x7

WANTED—4 OR 5-ROOM HOUSE, SOUTHwest, up to $4000, part cash, balance terms. Call 221 SAN FERNANDO BLDG. Phone Main 1605. Wells Realty Co. 7

WANTED—TO PURCHASE 10 OR 20 ACRES of land in Imperial Valley, improved or unimproved; describe fully. Address V, box 6, TIMES OFFICE. 7

WANTED—TO BUY A MODERN HOME ON terms or exchange for choice clear Hollywood and San Pedro lots. B. MICHELSEN, 127 E. La Brea ave., Hollywood. x8

WANTED—4 OR 6-ROOM MODERN HOUSE, between Pico and Adams, west of Hoover, on high ground; will pay spot cash up to $3250. Address K, box 236, TIMES OFFICE. 7

WANTED — WILL ASSUME MORTGAGE and give clear beach cottage for your 5-room bungalow in the S.W. Get out of debt F7252. ROOM 220, Mason Bldg. 7

WANTED—I WANT ABOUT A 10-ACRE ORange grove. In answering, give complete description, price, water conditions, location, etc. Address W, box 75, TIMES OFFICE. x7

WANTED—TO PURCHASE, A HOME, NOT exceed $3500; will part cash and part good income mining stock. Address T, box 121, TIMES OFFICE. 7

WANTED—TO BUY FOR ALL CASH, 7 OR 8-room nice modern home, location Temple to Seventh st.; must be worth the money. COOPER & KING, 434 S. Hill. 7

WANTED—HAVE BUYERS FOR PROPerty south to Pico, Main to Figueroa. See me at once. H. P. ERNST, new office, room 202 Laughlin Bldg. 315 S. Broadway. 7

WANTED—FEW GOOD BUNGALOWS TO sell easy terms. S. W. particularly desired. For quick sale list with M. G. FOX, 416 Union Trust Bldg. x7

WANTED—MODERN 5 OR 6-ROOM BUNgalow, or 2-story dwelling, close in, southwest preferred; must be bargain. W. G. NOTT, 417 Byrne Bldg. 7

WANTED—I HAVE CLIENTS FOR ACRE lots at Glendale. If you have something good, send me description. M. T. TUNGATE, 424 I. W. Hellman Bldg. x7

WANTED—WEST OR SOUTHWEST, GOOD lot in restricted tract, not over $1200 or $1400. Address S, box 262, TIMES BRANCH OFFICE. 7

WANTED—5 OR 6-ROOM COTTAGE, LOS Angeles, S. or S.W., in exchange for clear cottage at Ocean Park. Will assume difference. C. S. HUFF & CO., Venice, Cal. x7

WANTED—5 OR 10-ACRE RANCH, MUST have good improvements and plenty water, for cash, no inflated prices. Address X, box 181, TIMES OFFICE. 7

WANTED—GOOD 6-ROOM BUNGALOW, good neighborhood. Have 20 acres in San Fernando Valley, would put in as part payment. 326 N. MAIN. 7

WANTED—TO BUY A GOOD LOT FOR cash, in unrestricted section. Must be a bargain. No agents. Address S, box 214, TIMES BRANCH OFFICE. 7

WANTED—BUNGALOW OR COTTAGE IN southwest or west, $300 down, $20 to $30 per month. Address S, box 223, TIMES BRANCH OFFICE. 7

WANTED—BUNGALOW IN THE SOUTHwest, not over $3200, $300 cash, balance $20 monthly. Address Y, box 14, TIMES OFFICE. 7

WANTED—A LOT IN SANTA MONICA OR Ocean Park not over $1000. Send full description, B. W. BARTELS, 523 Mason Bldg. x7

WANTED—WE HAVE CUSTOMERS FOR houses, bungalows and lots. If you have any snaps bring them to us. McDONALD AND ANDERSON, 516 Byrne Bldg. x7

WANTED—CLEAR LOTS, WELL LOCATED to build on at once. Pay part cash, balance trust deed. MR. PATROSSO, 504 Chamber of Commerce. A3467. 7

WANTED—ACREAGE FOR SUBDIVISION, city, suburban and country. Owners and exclusive agents please give full particulars. J. B. LEISER, 912 International Bank Bldg. 7

WANTED—HIGH, SIGHTLY LOTS, BEtween Adams street and Sunset blvd. I HAVE THE BUYERS. J. B. LEISER, 912 International Bank Bldg. 7

WANTED—TO PURCHASE LOT WILSHIRE district, will give interest in industrial property as part payment. Address V, box 6, TIMES OFFICE. 7

WANTED—TO BUY, 5 TO 10-ACRE ORANGE ranch, improved; must be bargain; pay part cash, balance in July. Address T, box 93, TIMES OFFICE. 7

WANTED—THE RUSSIAN COLONY OF LOS Angeles wants a location for cemetery not far from city limits. Address JOHN SLEVIN, [illegible] N. Utah st. Phone Boyle 1659. 7

WANTED—6-ROOM BUNGALOW, $3000, FOR ten acres, clear equity in lot, cash, balance monthly. Address P, box 236, TIMES BRANCH OFFICE. x7

WANTED—I HAVE $10,000 CASH TO INvest in bargain in city or country property. Address O, box 235, TIMES BRANCH OFFICE. x7

WANTED—TO BUY FOR CASH, LOT ON Olive st., between Ninth and 11th; state depth and improvements and price per foot. Address HH, box 16, TIMES OFFICE. x

WANTED—FOR SPOT CASH, LOW-PRICED building lot; only decided bargain considered; snaps wanted. MATTHEWS & MATTHEWS, 506 Douglas Bldg. x

WANTED—ACREAGE IN SAN FERNANdo Valley. Cash for bargains, owners please call or write. BAINBRIDGE L. RYDER, 609 S. SPRING ST. 9

WANTED—WANT BUNGALOWS IN WEST or Southwest from $2000 to $4500; $200 to $500 down, balance monthly. MUTUAL TRUST CO., 510 O. T. Johnson Bldg. 7

WANTED — TRACT OF LAND ACREAGE southwest of Los Angeles, near electric car line; 3c fare preferred. Address HH, box 30, TIMES OFFICE. 7

WANTED—COTT

Classified Liners.

WANTED—
Miscellaneous.

WANTED—YOU TO BUY YOUR LUMBER here. We are closing out our complete stock of new lumber at less than cost. We can fit several bills complete, including finish lumber; everything guaranteed to be best quality or money back. LOS ANGELES WRECKING CO., Fourth and Wall. x7

WANTED—WE WANT 3 TO 5-ROOM BUNgalows in all parts of the city, either furnished or unfurnished. We can rent them for you. We have large waiting list for this week. Either call, write or phone TAYLOR MARTIN CO., 624 Exchange Bldg., 3rd and Hill. F3213. 7

WANTED—HAVE YOU A LOT THAT YOU wish to improve. Will build on same for you on monthly payments, if there is a small balance due on lot can arrange for that. A4232. J. E. MARTIN, JR., Owner, Main 3729. 305 Grant Bldg. 7

WANTED — PATENTEES, OWNERS AND investors desirous of joining a Los Angeles novelty manufacturing corporation, to send address and 10 cents for registration and report. A. N. LAWRENCE, Patentee, Rossbill P.O. city. 7

WANTED—HEALTHY AND RELIABLE tenants to care for eight-room furnished bungalow for one year. Located in Altadena. Elevation 1500 ft., fine air, unsurpassed view, one block to car. Low rate to proper party. Apply soon. HOME 1913, Pasadena. x7

WANTED—RESPONSIBLE LADY, TRAVELing East, will accompany invalid, or children for expenses. Address R, box 271, TIMES BRANCH OFFICE. x7

WANTED—WE WANT TO DO YOUR TINTing, spraying and general house cleaning work, done on short notice; first-class work. L. A. HUNT & CO. Phone Main 2614. 725 Cerro avenue. 7

WANTED—LADY HAVING A NICE NEW home of her own wants two children to board and care for, Eagle Rock Valley car to city limits. First house east. 3317 ALICE ST. 7

WANTED—HOUSE PAINTING, WILL GIVE 5 acres of first-class land, located in northern part of this county, worth $25 cash per acre. ARTHUR W. FISHER, 942 S. Alvarado st., or 1016 S. Main. x7

WANTED—TO KNOW THE WHEREABOUTS of my brother, John O. Weaver, left Oil City, Pa., 15 years ago. Address S. P. WEAVER, 1009 W. 36th st., Los Angeles, California. Western papers copy. 7

WANTED—SONG POEMS. I WILL COMpose the music. Satisfaction guaranteed. Send for booklet explaining my successful publishing plan. ROBERT K. BELDEN, 25 East 14th st., New York. 7

WANTED—TO BUY MALE R.R. TICKET to Topeka, Kan. St. Louis, any place east, via El Paso and San Antonio, Tex.; medium size; light hair, gray eyes. Address V, box 183, TIMES OFFICE. 7

WANTED—YOU TO KNOW THAT WE exchange phonograph records, tune pianos and repair all kinds of musical instruments. 218 MERCANTILE PLACE. Main 1903, F6341. 7

WANTED—TO CORRESPOND WITH MEN and women of mature minds; mutual intellectual advancement; select topic for discussion. Address P. O. BOX 1254, Los Angeles, Cal.

WANTED—HIGH CLASS HOUSEHOLD furniture in exchange for well located lot, Wilshire district. This is worth looking into. Telephone Home 1276 or Temple 1276, or address Z, box 136, TIMES OFFICE. 7

WANTED — DO YOU WANT TO GO TO Mexico for three months and get rid of your rheumatism or catarrh? If so, for particulars address V, box 141, TIMES OFFICE. 7

WANTED—BUSINESS CARDS, 25 PER 1000; other printing in proportion. F. A. HARRINGTON, printer, 144½ S. Spring. Home A1407.

WANTED—MORE YOUNG PEOPLE TO join Spanish class, meeting Monday and Thursday evenings at 8:30; $2 per month. 209 S. HILL. 7

WANTED—WE HAVE CLIENTS FOR FURnished and unfurnished houses, flats and stores; list with rental department. H. L. MILLER & CO. Main 4347. Home F626. x7

WANTED—A CLEAN, RESPECTABLE MAN wants a home with some good people, can do any kind of housework. Wages included. Address R, box 24, TIMES OFFICE. 7

WANTED—WHAT YOU DON'T WANT FOR what you do want. Tell me your troubles, can exchange anything; "that's my business." DAY, 601 Broadway. 7

WANTED—TWO OR THREE CHILDREN to board; good home and a mother's care, 7 dollars a week. SUNNYSIDE, Cal. No. 4, R. F. D. 9

WANTED—$707 CASH PAID FOR STOCKS of groceries, clothing, jewelry, furniture; any quantity. Address Y, box 142, TIMES OFFICE. 7

WANTED—A FARM OR DAIRY RANCH to rent, or on the shares, by a practical man with a family; satisfactory references. Address J. E. MINNEY, Alhambra, Cal. 7

WANTED—NEAT, RELIABLE LADY TO share fair room; with another, (both) $6 per month. Address MRS. C. SHOEMAKER, San Fernando, Cal. 7

WANTED — KODAK FINISHING, DEVELoping, any size roll film, 15c; printing postcards, 2 cents each. THE DENVER STORE. 7

WANTED—YOUR HEALTH CAN BE REstored by chiropractic adjustments by chiropractic. 632 S. HILL ST. Broadway 3620. F3562. 7

WANTED—TO BUY A GOOD BANJO FOR cash, reasonable price. Telephone or call 223 W. 42ND PLACE. Home 22964. 7

TO LET—
Furnished Rooms.

TO LET—NICE SUNNY FRONT ROOMS, for gentlemen or couples; modern conveniences; best of home cooking; reasonable rates. 128 E. 21ST ST. 7

TO LET—FURNISHED ROOMS, $3 NEWLY furnished rooms, running water, modern, $1 per week, 50c a day. 347 S. LOS ANGELES ST. Phone A7443. x7

TO LET—NEWLY FURNISHED, SUNNY 2-room suite; private bath; walking distance; reasonable. 1024 COLTON, 2 blocks north of 1st. F5877. 7

TO LET—LARGE, SUNNY FRONT ROOM no business gentleman, private family, strictly modern, walking distance, reasonable. A1139, 917½ W. FOURTH ST. 7

TO LET—NEW HOUSE, BRIGHT, OUTSIDE rooms, housekeeping and single, $1.50 to $4; hot bath, laundry; walking distance; cars direct to depots. TEN EYCK, 111 S. Flueron. 9

TO LET—CLEAN, BRIGHT, WELL FURnished, 2 housekeeping rooms, on south; closet; nice lawn, large verandas, 1151 S. HOPE. Main 8290. 7

TO LET—SUITE NEWLY FURNISHED housekeeping rooms; also one sleeping room, reasonable. Sunday or after 6 week days. 131 CARR ST., walking distance. 7

TO LET—PART OF FURNISHED MODERN cottage; gas, electricity; large, porch and lawn; convenient and cheap. 209 S. UNION AVE. 7

TO LET—LARGE, SUNNY, WELL FURnished front rooms in elegant private home, near walking distance. 227 S. BEAUDRY AVE. 8295. 7

TO LET—FRONT ROOM, SOUTHWEST EXposure, private family, excellent neighborhood, references. Address Y, box 5, TIMES OFFICE. 7

TO LET—TWO NICELY FURNISHED rooms, with or without board, good location, fine car service. Call 1120 WEST 20TH. Phone F1853. 7

TO LET — NICELY FURNISHED FRONT room in good home, convenient to 2 car lines; $2 per week; gentleman only. Inquire after 6 p.m. or Sunday at 132 W. 28TH ST. 7

TO LET — $1.50 WEEKLY; LARGE SUNNY rooms well furnished, clean; in rear 2260 E. NINTH ST. Also 1112 E. SEVENTH ST. x7

TO LET—ROOMS NEAR HAMBURGERS, large sunny baywindow, well furnished, housekeeping privileges, $2.50 to $4 weekly. 340 SOUTH HILL. 7

TO LET—2 OR 3 FURNISHED HOUSEkeeping rooms, private residence, Highland Park, on car line; use of 'phone, bath, large porch. 'PHONE 21362. 7

TO LET—ROOMS NEAR POSTOFFICE, large, sunny, well furnished, housekeeping privileges, $2.50 to $5 weekly. Examine them. 647 SOUTH GRAND. 7

TO LET—A SUNNY EAST ROOM, WELL furnished, at 1246 NEW HAMPSHIRE ST., 2 doors north from Pico car line; gentleman preferred. 'PHONE WEST 2532. 7

TO LET—NICE, QUIET, SUNNY ROOMS, all conveniences, large closets, 'phone and bath free, $2, $2.50 and $4 per week; close in. 325½ E. SIXTH ST. 7

TO LET—CLEAN, SUNNY, FRONT ROOM, high location; short walking distance, bath, phone, very desirable, $6. 119 N. FIGUEROA. 7

TO LET—FACING WESTLAKE PARK, 1 or 2 nicely furnished rooms for gentlemen, in private family. 626 SOUTH ALVARADO ST. 8

TO LET—3 CLEAN NEATLY FURNISHED housekeeping rooms, separate side entrance, gas range, wood heater, 2 adults, $12. 230 S. BUNKER HILL AVE. 7

TO LET—LARGE, SUNNY, WELL FURnished room in elegant private home, for 1 or 2 gentlemen; breakfast if desired. 1102 SANTEE ST. Home Phone 24309. 7

TO LET—NICELY FURNISHED ROOMS in private family, use of bath, parlor and piano; $3 per week and up. 1030 S. HOPE ST. 7

TO LET — BEAUTIFULLY FURNISHED three rooms and small kitchen; also beautiful front room, light housekeeping. 1307 W. 9TH ST. 7

TO LET—2 NEWLY FURNISHED HOUSEkeeping rooms with piano, in a new modern bungalow, large, beautiful veranda, facing south. 1471 WEST 23. 7

TO LET—
Furnished Rooms.

TO LET—
HOTEL CADILLAC,
HOTEL CADILLAC,
UNDER NEW MANAGEMENT.
All flats, light, large outside rooms, in best of retinted and renewed condition; steam heat, hot and cold water in every room; a very pleasant and comfortable house; rates 50c to $1.50 per day, $2 to $4 per week. Several car lines pass the door. HOME F4458, SUNSET, BROADWAY 9623. x7

TO LET—ONE BEAUTIFUL LARGE SUNNY room, furnished, all conveniences, bath, phone, instantaneous heater, electric lights; two large windows and closet, 15 minutes' walk from Broadway, $2 per month; private residence; one block from sixth street car. 1219 WEST 9TH ST. 7

TO LET—AT THE COOK APARTMENTS, 734 Ruth ave., you will find rooms to suit you. Rooms with gas plate for light housekeeping, $2.25; single sleeping room, $2; 3-room suites, $3; 3-room front suites, $5; large rooms. Bath and phone included. East 7th st. Car men take notice. 7

TO LET—TO 3 OR 5 GENTLEMEN, WHO will be permanent, a suite of 3 beautiful front rooms, also single rooms, in residential section, close in. Rent reasonable to the right parties. Address V, box 56, TIMES OFFICE. 7

TO LET — LARGE WELL FURNISHED front room, second floor, bath and all modern conveniences, suitable for one or two gentlemen, $12 or $15 per month; breakfast if desired. Also small room first floor. Phone West 3231. Address 1820 WEST 11TH ST. 7

TO LET—FURNISHED FRONT AND BACK parlor, single or en suite; also smaller rooms for single gentlemen or girls employed during the day; quiet home, all newly furnished, modern, near three car lines. 1230A FIGUEROA ST. 7

TO LET — VERY NICELY, WELL FURnished front room, three large windows, sunshine all day, electric lights, bath; in private residence where there are no other roomers. Westlake section, close in. $2.50 per week. Also garage. 908 VALENCIA ST. 7

TO LET—VERY FINE HOUSEKEEPING suites; bedroom and kitchen each; all light and clean; convenient to stores and on car line; fine yard and porches; use of bath, laundry and 'phone; rent $20 to $15 a month; adults. 506 TEMPLE, corner Fremont ave. x7

TO LET—TO YOUNG MAN, NICELY FURnished sunny room, adjoining bath, all modern; use of phone, nice quiet place, walking distance, 1150 MAPLE AVE. Phone Main 6086. 7

TO LET—NICELY FURNISHED FRONT room in a Spanish-American family, modern, lady employed or a gentleman preferred. Privilege of housekeeping if desired. 930 W. 9TH. 7

TO LET—LARGE ELEGANTLY FURNISHED room. Unusual size, strictly modern, best neighborhood in the city. Plenty of windows and sunshine, lawn and flowers. Near 23RD AND ST. JAMES PARK. Home Phone 22622. 7

TO LET—1 PLEASANT SUNNY ROOM, nicely furnished for housekeeping; ground floor; gas for cooking, and one or two rooms upstairs; all airy; terms reasonable; near Pico and 36th st. car. 1421 WRIGHT ST., in the rear. 7

TO LET—VERY INVITING ROOMS IN private family in West End. Best accommodations; near two car lines. Pleasant for a small family, or for ladies. Those desiring comfortable living. PHONE WEST 3344. 7

TO LET—WANT REFINED LADY, EMployed, to room and board in private modern residence, with small family; terms cheap; select company; must furnish references. PHONE S. 2979. 7

TO LET—
Furnished room. Nice large sunny room. Two beds, suitable for congenial parties, at low rate. Gentlemen preferred. Close to Figueroa and Washington. B2256. x7

TO LET—IN LARGE BEAUTIFUL PRIVATE residence, elegantly furnished large outside sunny rooms, every home comfort, beautiful grounds and porches, walking distance. Call 1125 S. GRAND. 7

TO LET—2 LOVELY FURNISHED CHEERful rooms with bath, adjoining, will rent en suite or separately, to adults, with light housekeeping privileges, if desired. 135 WEST 18TH ST. 7

TO LET—WANT COUPLE OR TWO OR three young ladies to occupy rooms in my modern, well furnished home; exceptionally large, sunny rooms, piano privileges; housekeeping or board. 2525 S. FLOWER ST. 7

TO LET—BEAUTIFUL FRONT ROOM IN strictly private family with large fireplace, furnace heat and every convenience, on hill above Westlake Park, with or without board. 2450 OCEAN VIEW AVE. Home 51897. x7

TO LET—ONE LARGE, NICELY FURNISHED southeast front room, on second floor, in modern house; use of bath and phone; references. 1237 MAGNOLIA. Phone West 2040. 7

TO LET—BEDROOM AND LIBRARY WITH housekeeping privileges; use of garage, sewing machine, telephone, to couple without children, beautifully furnished. References exchanged. PHONE 25267. 7

TO LET—WESTLAKE DISTRICT, 1 OR 2 nice, sunny rooms, well furnished, running water and heat, private family; reasonable board if desired. 638 S. ALVARADO. Main 1490. 7

TO LET—A CHARMING ROOM, NEWLY furnished, large and airy, southwest exposure, open fireplace, suitable for one or two persons; delightful location. 1115 S. HOPE. 7

TO LET — ELEGANTLY FURNISHED large outside sunny, furnace heated rooms, THE HAZELWOOD, new management, 670 Bixel st., near postoffice, and West Seventh. Phone 51804. 7

TO LET—SUNNY SOUTH ROOM IN ATtractive home, every comfort and convenience; furnace heat, half block from car line in Westlake district. For details, PHONE 52250. 7

TO LET—FURNISHED, FINE LARGE room with use of parlor, only ½ block north of Westlake Park on high ground. 403½ LAKE ST. Desire refined, quiet people; $15. PHONE 54198. 7

TO LET—PRIVATE ROOM FOR AGED person or invalid, first-class service at extremely low rate. HOME SANITARIUM, 58th and Central ave. Phones South 61, 24265. 7

TO LET—2 LARGE, NEWLY FURNISHED front rooms, suitable for gentlemen; gas, phone and bath; $3 and $3.50 per week. Southeast corner SECOND and FLOWER. Phone 63134. 7

TO LET—ONE OR TWO LARGE SUNNY well furnished front or outside rooms in private home, with or without board. Call 2532 S. GRAND AVE. Phone 24873. 7

TO LET—FRONT ROOM AND KITCHEN; newly furnished in private home. $15. Can let 3 rooms if desired. 1838 S. FLOWER. 7

TO LET—FURNISHED, ROOMS IN PRIvate family; all modern conveniences, 1025 LINCOLN, between 8th and 9th, just off of Figueroa. 7

TO LET—LARGE, AIRY, LIGHT, COMfortably furnished rooms, $2 and $4, all conveniences. Phone 23816. One block from University car. 2111 S. UNION AVE. 7

TO LET—$12 MONTHLY, BEAUTIFULLY furnished sunny rooms, near Figueroa, st., 2 car lines. 944 FRANCISCO ST. Phone 51205. x7

TO LET—SUNNY FRONT ROOMS, PRIvate family, walking distance, between Orange and 6th st. 417 WITMER. Call after 5 p.m. 7

TO LET—BOARD OR COSY ROOMS WITH or without housekeeping privileges; four blocks west from P.O. Phone 51429 mornings. 7

TO LET — TO GENTLEMEN, A NICELY furnished front room; all modern conveniences; Westlake district; $8 month. PHONE 58790. 7

TO LET—TWO FURNISHED HOUSEKEEPing rooms, one front, with bay, connecting bath; lawn, near West Washington street. 2024 OAK ST. 7

TO LET — 2 FURNISHED FRONT ROOMS; use of kitchen, housekeeping privileges; to 2 ladies or a couple. 3827 WALL ST. Phone Home 10362. 7

TO LET—HALF OF A SIX-ROOM COTtage, nicely furnished, for light housekeeping, with piano. 736 SOUTH FLOWER. Call Sunday. 7

TO LET — NICELY FURNISHED HOUSEkeeping rooms; suite of 2 rooms, $3 per week; no objection to children. Apply 948 WALL ST. 7

TO LET — HOUSEKEEPING ROOMS, NEAR Crown Hill, cheap in, near car lines; desirable location. 311 LOMA DRIVE. Main 8290. 7

TO LET—2 FURNISHED ROOMS, BATH, for three gentlemen at $1 each per week. 122 S. OLIVE ST., number under door, 2 rings. 7

TO LET — SUNNY FURNISHED ROOMS, private home, Westlake Park, 2 car lines; board near, or will give breakfast. PHONE 52334. 7

TO LET — NICELY FURNISHED FRONT room in German family, private entrance; men preferred, $1.75 per month. 323 SAN JULIAN ST. 7

TO LET—FURNISHED LARGE SUNNY front room for one or two men, modern conveniences, $10 per month. 809 COURT ST. Main 4372. 7

TO LET—
HOTEL LOCKE, 139 SOUTH HILL.
Neatest, cleanest and coolest rooms in the city, $2.50 and $3 per week. 7

TO LET—LARGE FRONT ROOM WITH sleeping porch, in private family, on Westlake ave. one block from the park. Prefer gentleman. PHONE 51846. 7

TO LET—$6.50 TO $10 PER MONTH FOR two outside, ventilated, sunny, furnished housekeeping rooms, walking distance. PHONE WEST 2015. 7

TO LET—ROOMS HANDSOMELY FURNISHed for light housekeeping, large grounds, very attractive home. 1806 W. 14TH ST., corner of Union ave. 7

TO LET — SUITE OF SUNNY FRONT rooms, or single, 818 S. FIGUEROA. 8

TO LET—
Furnished Rooms.

TO LET—SUNNY ROOM WITH OUTSIDE entrance in private home, with light housekeeping if desired. 1835 W. 12TH ST. Phone 54151. 7

TO LET—TODAY, FURNISHED HOUSEkeeping rooms, single or en suite, cheap to adults; good location. 512 MAPLE AVE. Bring this ad. 7

TO LET—FURNISHED, HOUSEKEEPING suite, $5 per week up; also single rooms, $2 up; house newly renovated, under new management. 128 S. MAIN, near Main. 7

TO LET — COMPLETELY FURNISHED rooms with finely equipped bath and inclosed shower; use of phone; business men preferred. 238 W. 17TH ST., flat C. 7

TO LET—LARGE SUNNY FURNISHED rooms for housekeeping, $2.50; also single rooms, $1.75, close in, near Fourth and Hill. 235 CLAY ST. 44851. 7

TO LET—418 MONTHLY, FOR 2 LARGE comfortably furnished housekeeping rooms; east, west and south exposure, every convenience. 1274 S. FIGUEROA. 7

TO LET—FURNISHED ROOM FOR LIGHT housekeeping, very cheap, running water, electric lights, gas and cook stove, walking distance. 122 E. 15TH ST. 7

TO LET—FRONT ROOM, PRIVATE FAMily, men only, very close in, choice neighborhood, reasonable, water, gas, electricity. 524 S. HOPE. 7

TO LET—NICELY FURNISHED ROOM with large closet in modern house, private family of 2, 1 block from Pico car. 1297 EL MOLINO. 7

TO LET—TO LADY IN A NICE COTTAGE, elegantly furnished room with use of adjoining kitchen, gas range, electricity, grate, bath, $20. 1260 S. FIGUEROA. 7

TO LET—ONE NICELY FURNISHED room, with private family, quiet neighborhood, walking distance or good car service. 811 WEST 19TH ST. 7

TO LET—IN PRIVATE FAMILY, FURnished room with kitchen, clean and airy, sun all day, 5 minutes' walk from First and Spring. 139 N. GRAND. 7

TO LET—IN PRIVATE HOME, NICELY furnished rooms, walking distance. West 6th st. or Crown Hill car. 455½ BIXEL ST. 13

TO LET—ROOM IN PRIVATE FAMILY, walking distance. 815 FRANCISCO, one block west of Figueroa, near 8th. Phone 54082. 7

TO LET—IN NEW HOME, NICELY FURnished front room, large closet, furnace heat, no other roomers. SOUTH 1358. 2012 S. OLIVE. 7

TO LET — GENESEE, 227 S. FIGUEROA, close in, one large room for housekeeping, richly furnished, running water, electric light free; $12. 7

TO LET—TWO FURNISHED ROOMS, PRIvate bath, 304 West 32nd st. $12.50 one person; $15 two persons. See J. W. BURNS, 3111 South Main st. 7

TO LET—
Furnished room. Nice room, private family; near Polytechnic school. Desirable and cheap. F3177. x7

TO LET—3 NICELY FURNISHED SUNNY rooms with or without housekeeping privileges. 1039½ S. FLOWER. Phone Bdway. 5267. 7

TO LET—ONE, TWO OR THREE BEAUTIfully furnished sunny front rooms; choice location, close in. 921 VALENCIA ST. West 9th st. car. 7

TO LET—CLEAN, ATTRACTIVE, MODERN room, also desirable housekeeping suites, 2 or 3 rooms; sewing machine; regular kitchen. 922 S. FIGUEROA ST. x7

TO LET—FURNISHED ROOM IN PRIVATE family; electric lights, phone, bath in connection, home-like. $5 for one, $8 for two. PHONE F2969. 7

TO LET — NEWLY FURNISHED SOUTH front rooms, first-class, walking distance. HAROLD APARTMENTS, 113 Carr st. Phone 22558, Main 9621. 7

TO LET — TWO LARGE SUNNY FRONT rooms, furnished for housekeeping, with sink and gas range in kitchen. $15 month. 1036 S. HOPE. 7

TO LET—HOUSEKEEPING ROOMS, COMpletely furnished, every convenience, also single rooms, low winter rates. 1539 WEST 7TH. Phone 54067. 7

TO LET—GENTLEMEN CAN BE ACCOMmodated with neatly furnished room, private house, close in. $4.50 week. Home Phone A4167. 242 N. HOPE ST. 7

TO LET—LARGE, SUNNY ROOMS, PIANO, phone, special inducements to permanent people; breakfast privileges. 1306 W. SEVENTH ST., Westlake district. 7

TO LET—WELL FURNISHED ROOM, furnace heat, hot water in private home, within walking distance; gentleman preferred. 1241 INGRAHAM ST. 8

TO LET—FURNISHED OR UNFURNISHED, housekeeping rooms, low price; furnished cottage, 5 rooms, E. 28th st., $22 per month. 'PHONE MAIN 8960. 7

TO LET—A SUNNY FRONT ROOM, WITH or without housekeeping. 227½ OTTAWA ST., between 10th and 11th, off Figueroa. 7

TO LET—LARGE SUNNY ROOM, HALF block from Central ave. 1327 NEWTON ST. 7

TO LET—2 HOUSEKEEPING ROOMS AND pantry, $15 per month; very central, 7th and Broadway. Apply 342½ W. 7TH ST. 7

TO LET—CHEAPEST AND PRETTIEST rooms in city, sleeping or light housekeeping. 217 WINSTON ST. 8

TO LET—NICE SUNNY FRONT ROOMS, price reasonable. 670 S. HOPE. Call Sunday. 7

TO LET — ONE NEWLY FURNISHED front room, close in; in private family. 1040 W. 2ND ST. 7

TO LET—FURNISHED ROOM, MODERN conveniences, close in. Rates reasonable. 1203 WEST 10TH ST. 7

TO LET—FURNISHED ROOMS WITH OR without housekeeping, private family, Westlake district. PHONE 52218. 7

TO LET—NICE ROOM; RUNNING WATER, furnace heat; in a few Westlake home; will give breakfast. Phone MAIN 1751. 7

TO LET—FURNISHED ROOMS, WITH OR without light housekeeping accommodations. Inquire 1542 W. 11TH ST. 9

TO LET—NICELY FURNISHED ROOMS, single or en suite, running water, walking distance. 831 S. FLOWER. 7

TO LET—FURNISHED ROOMS, $1.50 PER week up; electricity, free baths, one block west of CENTRAL PARK ST. 11

TO LET—2 FURNISHED FRONT ROOMS, modern. Price $12 a month. 3015 S. HOOVER. 7

TO LET—NICELY FURNISHED ROOM TO a gentleman. 418 PARK VIEW AVE., one block north of Westlake Park. 7

TO LET—TWO NEWLY FURNISHED rooms in modern flat, bath, walking distance. 632A CROCKER. 7

TO LET—THE WILLARD, NEWLY FURnished rooms, $3 a week and up. 325½ S. SPRING. 7

TO LET—A FURNISHED ROOM IN A private family, with housekeeping privileges; rent reasonable. BOYLE 928. 7

TO LET—NICE CLEAN AIRY SUNNY room; one or two persons, close in, $2.50 week. 725 S. FIGUEROA. 7

TO LET—2 LARGE ROOMS AND SMALL kitchen, partly furnished, in a nice home at 648 W. VERNON AVE. 7

TO LET—PARLOR FLOOR, COMPLETE for housekeeping, 2 large rooms, nice for a couple. 707 WEST 10TH ST. 8

TO LET—1 OR 2 FURNISHED ROOMS, private home, only those with best references need apply. PHONE 24086. 7

TO LET—$2 UP, NICELY FURNISHED rooms, 234 S. HILL, bath and phone. MAIN 2715. 9

TO LET—PLEASANT, FURNISHED HOUSEkeeping rooms, clean and modern; close in. 1211 S. LOS ANGELES ST. 7

TO LET—PLEASANT 3-ROOM HOUSEkeeping suite, homelike surroundings; reasonable. 956 GEORGIA. 8

TO LET—3 LARGE, SUNNY CONNECTING rooms, private bath, gas range, $4.75 a week. 814 W. 16TH ST. 8

TO LET—2 LIGHT, AIRY, FURNISHED rooms, furnace heat, near 2 car lines, $6 and $8 per month. 1230 UNION AVE. 7

TO LET—5-ROOM SUITE, MODERN, GOOD neighborhood. Pico car. BROADWAY 2207. 7

TO LET—727 WHITTIER ST., IN PRIVATE home, 2 rooms, singly or together. Westlake district. PHONE 51945. 7

TO LET—3 ROOMS, PARTLY FURNISHED for housekeeping, $6.50 a month. Call 542 HOOPER AVE., Sunday. 7

TO LET—2 NICE ROOMS, FURNISHED for housekeeping, in a private home; no children. 853 E. 12TH ST. 7

TO LET—3 BEAUTIFULLY NEWLY FURNISHed housekeeping rooms; sun all day. 902 W. NINTH ST. Phone 51811. 7

TO LET—4 FURNISHED HOUSEKEEPING rooms in modern cottage. 1585 WEST 21ST, cor Vermont ave. 7

TO LET—COMFORTABLE ROOM FOR TWO ladies in sunny apartment; light housekeeping if desired. PHONE 41585. 7

TO LET—FURNISHED ROOMS FOR LIGHT housekeeping. Phone, bath and all conveniences. 1006 S. HOPE. 7

TO LET—TWO BEAUTIFULLY FURNISHED rooms, housekeeping, fine house, fine location, only $25. 1231 SOUTH HILL. 7

TO LET—SMALL, NEATLY FURNISHED room in private family, close in. 621 COURT ST. Phone A3865. 8

TO LET—3 FURNISHED OR PARTLY FURnished rooms, suitable for tailor. 516 W. 8TH ST. 7

TO LET—4 ROOMS FOR LIGHT HOUSEkeeping. 1062 W. WASHINGTON. $15, water, gas and electricity paid. 7

TO LET — LARGE, AIRY ROOM, $10 per month. Phone, gas and bath. 226 SOUTH GRAND AVE. 7

TO LET—4 LARGE SUNNY ROOMS, FURnished, en suite or single, bedroom. Call 813 N. FIGUEROA ST. 9

TO LET—
Furnished Rooms.

TO LET—LARGE AND SMALL FURNISHed sunny rooms, private house, 351 SOUTH ALVARADO. 7

TO LET—1 OR 2 NICE ROOMS WITH OR without housekeeping, walking distance, very reasonable. Call 720 WEST 16TH ST. 7

TO LET—1 ELEGANTLY FURNISHED room, quiet, 4 blocks from Hamburger's. Call Sunday, 1145 S. OLIVE. 7

TO LET—FINELY FURNISHED ROOMS, block and half from P. O. and Central Park. 415½ W. 6TH. 8

TO LET—TWO WARM ROOMS FOR HOUSEkeeping, clean. 1405 REID ST., near Pico. 7

TO LET—BEAUTIFUL CARLETON, 2 NEWly furnished front housekeeping rooms, close in, reasonable rent. 232 N. GRAND AVE. 11

TO LET—FURNISHED ROOM, [illegible]ly lady, good home for right party. 214 E. 21ST ST., city, near Maple ave. 7

TO LET—MOST DESIRABLE HOUSEKEEPing rooms in town, the grocery, $2.50 per week, up. 208 WEST WASHINGTON. 7

TO LET — ELMORO, 109 SOUTH HILL; modern, sunny rooms, hot and cold water free; bath; central; rates reasonable. 9

TO LET — LARGE, SUNNY FURNISHED room; bath, phone; $12 month. 1134 SOUTH FLOWER. 7

TO LET—FURNISHED ROOMS FOR LIGHT housekeeping. Address 1655 S. MAIN ST. 7

TO LET—LARGE, NICELY FURNISHED, warm, south room. 222 S. FIGUEROA. Main 9231. 11

TO LET — ONE NICE LARGE SUNNY front room, close in, $10 per month. 624 COURT ST. 7

TO LET—ROOM, 750 HOPE ST., CONVENIent, inexpensive; party desires room-mate, young man, 25. 7

TO LET—TWO NICE LIGHT ROOMS, $2 and $2.50 a week. MRS. BEUSCHEL, 1234 S. HILL st. 13

TO LET—SUNNY HOUSEKEEPING ROOMS. All conveniences, $8 and up. 750 OTTAWA. 8

TO LET—PLEASANT SUNNY FRONT ROOM with board, gentleman preferred. 115 SOUTH GRAND. 9

TO LET—LARGE FURNISHED ROOM WITH small kitchen, bath, $18. 1342 SOUTH OLIVE. Broadway 5220. 7

TO LET—HOTEL KENDRICK, 322 SOUTH Spring; nicely furnished rooms for rent, $2.50 up. 13

TO LET—LARGE SUNNY FRONT ROOM; also small room for housekeeping; reasonable. 979 S. BROADWAY. 7

TO LET—FURNISHED ROOMS WITH OR without board. Also barn for auto. 1343 S. HOPE ST. Phone 51234. 7

TO LET—3 NICE, LARGE, FURNISHED rooms for housekeeping, in private family. Call 515 E. 16TH. 7

TO LET—3 LOVELY FURNISHED ROOMS for light housekeeping, all conveniences, exceedingly cheap. 1045 WINFIELD ST. 7

TO LET—ROOMS FOR HOUSEKEEPING, furnished or unfurnished, everything clean and new. 124 W. PICO. 9

TO LET—2 CONNECTING FRONT ROOMS, sunny, walking distance. 1030½ S. FLOWER. Phone 93206. 7

TO LET—FOR LIGHT HOUSEKEEPING, three rooms, furnished. 134 WEST 22ND ST. 9

TO LET—$12 PER MONTH, THREE FURnished housekeeping rooms in cottage. 875½ WEST SIXTH ST. 8

TO LET—SLEEPING ROOM, $1.50 WEEK; also housekeeping rooms. 116 S. HOPE. 8

TO LET—LARGE FURNISHED HOUSEkeeping rooms, $8, 141 W. 16TH ST. 8

TO LET—FURNISHED ROOMS, $1.50 PER week up. 830 S. HILL ST. 7

TO LET—NEATLY FURNISHED ROOMS, close in, price right. 721 S. FIGUEROA. 7

TO LET—$1.75 WEEK EACH, FURNISHED housekeeping rooms, bath. 548 S. PICO. 11

TO LET—AT 1022 INGRAHAM ST., PLEASant front room. PHONE 51772. 8

TO LET—3 LARGE SUNNY ROOMS, BATH, toilet, $12.50 month. 626 RUTH AVE. x7

TO LET—2 FURNISHED ROOMS FOR housekeeping. 949 E. 23D ST. 8

TO LET—FURNISHED ROOMS. 148 NORTH HOPE. 7

TO LET — MODERN OUTSIDE ROOMS; reasonable. 201 E. OLIVE. x7

TO LET — FURNISHED ROOMS, INQUIRE 1762 WEST 20TH. 8

TO LET—FURNISHED ROOMS, 961 W. 23RD PLACE. 8

TO LET—
Unfurnished Rooms.

TO LET — 2 UNFURNISHED, CONNECTING rooms for housekeeping; pantry, sink, closet, gas, electric lights; very close in; $9 to permanent tenant; no children. 119 NORTH BUNKER HILL. 7

TO LET—THREE ROOMS, WEST HALF OF cottage, 625 W. 6TH ST., $20 a month, or 3 rooms over meat market same number. Inquire on premises. 7

TO LET — TWO FURNISHED ROOMS with modern conveniences. Call Monday, between 10 a.m. and 4 p.m. 1012 S. GRAND AVE. 7

TO LET—NICE UNFURNISHED FRONT room, electric lights, grate and nice location. HOME 54484. 7

TO LET—5 LARGE SUNNY UNFURNISHED rooms. 234 S. OLIVE ST. Apply Room 19. Phone A8272. 7

TO LET—3 UNFURNISHED ROOMS, MODern rooms, separate; adults only; near Central ave. 1141 E. 34TH ST. 7

TO LET—1 FIRST FLOOR, A CORNER, 2 rooms, unfurnished, for housekeeping; close in; rent $10, water paid. 700 N. HILL ST. 7

TO LET—THREE LARGE SUNNY HOUSEkeeping rooms, new house, gas, electricity, $18. 643 W. 41ST ST. 7

TO LET—REASONABLE, ROOM SUITABLE for photographer for developing pictures. 227 SOUTH OLIVE ST. 7

TO LET—ONE LARGE, FRONT, UNFURnished room, at 1734 SOUTH OLIVE. 8

TO LET—3 UNFURNISHED HOUSEKEEPing rooms with bath. 150 W. 23RD ST. 7

TO LET—
Furnished or Unfurnished.

TO LET — TWO UNFURNISHED ROOMS for light housekeeping and one furnished room. 733 WALL ST., 2 blocks from Pacific Electric Bldg. 7

TO LET—3 FURNISHED OR UNFURNISHed rooms. 1341 ALBANY ST. 8

TO LET—
Flats.

TO LET—MODERN FIVE-ROOM FLATS, near Westlake Park. 661 S. Bonnie Brae, $30. 1315 West Fifth, $25 per month. PHONE 54439. 11

TO LET — 1312½-1314½ MAPLE AVE., 4 rooms, $18; walking distance; 3-room cottage, $14. R. P. VERNON & CO., 319 Henne Bldg. Tel. A4214. 7

TO LET—THE LONDON APARTMENTS, 4 rooms, new brick block, 33rd and Main; also 2 stores and basement; elegant opening for business. 7

TO LET—5-ROOM MISSION FLAT, GAS and electricity; hardwood floors, cement walks, desirable location, $25. 1202½ BONSALLO. Key at 1200 Bonsallo. 7

TO LET—$18, UPPER 5-ROOM SUNNY COTtage flat; modern improvements; walking distance; adults. Apply 1043½ DENVER AVE. 7

TO LET — STRICTLY MODERN 4-ROOM flat in choice residence district; noiseless floors; instantaneous heater, etc.; adults only. 1314 OAK ST. 7

TO LET—A NEW MODERN 4-ROOM FLAT, hardwood floors, beamed ceilings, 1-2 block from Moneta-ave. car line. 475 W. 45TH ST. Phone South 4581. 7

TO LET—3-ROOM FLAT, CONVENIENT AR cottage, everything new and clean, close in, healthful hill section. 212 N. GRAND AVE. 7

TO LET—319 S. FIGUEROA, A MODERN 6-room flat; good neighborhood, 6 blocks from 3rd and Broadway. Flat open 10 to 12 a.m. to 2 p.m. 7

TO LET — AN ELEGANT, SUNNY UPstairs flat in Westlake district; all modern conveniences; to adults only. 927 S. BURLINGTON AVE. 7

TO LET — NICE UPPER 4-ROOM FLAT, sunny all day, all conveniences, water paid, 742½ W. 15TH ST. $15. Apply 1511 SOUTH GRAND. 7

TO LET—MODERN UPPER FLAT, SUNNY all day, pretty lawn, flowers and shrubbery; very choice location. Apply 1008 INGRAHAM ST. 7

TO LET — $22, 6-ROOM MODERN UPPER sunny flat, newly decorated. 813½ GOLDEN AVE., 2 blocks west of Figueroa. 21414. 7

TO LET—1054 SANTEE ST., NICE 5-ROOM flat; large yard; rent to good tenant, $9, water paid. 'Phone 22206. BROADWAY 4121. 7

TO LET — OR 4 STRICTLY MODERN apartments, with or without kitchen; bath, piano. 'ph

TO LET—
Rooms and Board.

TO LET—ROOMS AND BOARD. TWO EXtra large front rooms in modern residence, attractive surroundings, with best of family board. Rooms completely furnished, nothing lacking. House well warmed by reliable furnace, hot water constantly. Beautiful sun parlor, piano, both phones. Each room suitable two adults. Prices $18 and $20 each, per couple, per week. 1044 GRAMERCY PLACE. Washington-st. car. Home Phone 72311, West 2982.

TO LET—A COUPLE CAN FIND EXCELlent accommodations in a modern private home of a congenial family. Best of board; the rooms with private bath and conveniences; suitable two adults. Prices $18 and $20 each. A handsomely furnished; furnace heat; 10 a good neighborhood. West side, convenient to two car lines; parlors, piano and player. A home for refined persons. Phone SOUTH 4774.

TO LET—BOARD AND ROOMS, EXCEPtIONALLY ATTRACTIVE RATES FOR THE WINTER AT THE HOTEL BELLEVUE TERRACE, CORNER SIXTH AND FIGUEROA. DANCING, CARD PARTIES AND POOL ROOM. DINING-ROOM GIVEN PARTICULAR ATTENTION. FOR THE MANAGEMENT, MAIN 668. PHONE. H. T. BARNETT. PROP.

TO LET—ON FOOTHILLS, NEAR OCEAN; guests can be received in charming country home 3 miles from Santa Monica; good cookhorse if miles from Santa Monica; good cooking; own dairy, vegetables, etc.; good auto barn; recommended by leading physicians; ideal place for convalescents; good car service; references required. Apply CAPT. MORRIS, Wayside P.O.

TO LET—ROOMS AND BOARD IN EXQUISitely furnished home; furnace heat, hot water, delicious southern cooking, every convenience; choice location, contiguous to 9th and Figueroa cars, close in; environments all one could desire; appointments beautiful; use of new garage; references required. PHONE 13864.

TO LET—HOTEL SOUTHERN.
Warm rooms, with the best table board. One of the best family hotels in the Westlake district.
HOTEL SOUTHERN,
Seventh and Westlake ave.
Home 51668, Sunset Temple 787.

TO LET—CHARMING COUNTRY HOME, ON foothills, 3 miles from Santa Monica; elevation 400 ft.; own dairy, vegetables, etc.; tennis court; good table; ideal place for convalescents; recommended by leading physicians. For particulars, apply CAPT. MORRIS, Sawtelle P.O.

TO LET—WANT TO BOARD 2 PERSONS IN A1 private Catholic family, near St. Agnes Church; prefer young ladies employed; no other boarders; hot bath, use of piano and parlor. Address 2, box 12. TIMES OFFICE.

TO LET — COMFORTABLE, PLEASANT home for 3 adults; sunny, airy rooms; good board; high ground, 10 minutes' walk from center; $7 per week. N.E. COR. 1ST AND FIGUEROA. Main 3784.

TO LET — PRIVATE FAMILY OF GOOD home will give excellent board and rooms to gentleman and wife or 2 gentlemen; have beautiful home, southwest; surroundings and car service perfect. PHONE 1906.

WANTED — WIDOWER WANTS GOOD home for little girl, nine years old, and private room without board for self; himself must be near school. State terms and cars to reach the place. Address X, box 111, TIMES OFFICE.

TO LET—LARGE, SUNNY ROOMS, BEAUtifully furnished; with excellent family board; steam heat, bath and phone; in most delightful pleasant surroundings; good car service; only 10 minutes from Broadway, in beautiful Westlake district. Call 1222 W. NINTH ST.

TO LET — NICE ROOMS IN BEAUTIFUL home, new canvas bungalows; all the advantages of farm life; raise your own fruit and vegetables; Jersey milk and cream; 20 minutes' ride; elevation 700 feet. THORNYCROFT FARM, Sunset (Glendale) 321. Home 321.

TO LET—SUNNY ROOMS, LARGE AND well furnished, with comforts of home, modern conveniences, refined surroundings, furnace heat and constant hot bath, especial attention given to table; references. 522 WESTLAKE AVE.

TO LET—ROOMS AND BOARD, MOST quiet, homelike place, close in; no car on street; 6 lines ¼ to 3 blocks; one suite of two rooms, comfortable home at moderate price for business people. 1250 S. HOPE ST. 25620.

TO LET—LIGHT AND SUNNY ROOM, NEWly furnished, with excellent table board; real home comforts; residential locality, $15 per month. $40 for 2 per month. 2102 SOUTH GRAND. Phone 22710.

TO LET—ONE UPSTAIRS AND ONE downstairs room, each suitable for two gentleman. Sunny, furnace heat, garage; references exchanged. Also table board. 1022 S. BONNIE BRAE. Home 54130.

TO LET — PLEASANT ROOM AND FIRST class board in pleasant home, not a boarding house; 1 block from Main and Maple ave. car, only 19 minutes downtown; man and wife preferred. Phone 24040. 237 E. ADAMS.

TO LET — SUNNIEST, MOST CHEERFUL, well furnished rooms in city; high, quiet; walking distance; furnace, fine table; reasonable to permanent parties. 1325 WEST 4TH. Phone 57382.

WANTED—ONE OR TWO RESPECTABLE men to board in private home. Only those who will appreciate a nice room and good table need investigate. Home accommodations. 1744 MAPLE AVE.

TO LET — NICELY FURNISHED ROOMS with breakfast and evening dinner; modern conveniences; parlor, piano; walking distance; $12 per month. 827 ORANGE. Just off 6th and Figueroa.

TO LET — TWO LARGE, SUNNY FRONT rooms, Westlake district; furnace heat, private family, good German cooking, suitable for two couples, or gentlemen. HOME 'PHONE 2416 W. Ninth st.

TO LET — FINE, LARGE, SUNNY ROOMS, with board and home privileges, in private suburban residence; very high, slightly sloping; just right for convalescents; any accommodations arranged for. BDWY. 2661 or 24832.

TO LET—REFINED YOUNG WOMAN, EMployed, can obtain sunny room and good board in pleasant home, Wilshire district, with young people. Address V, box 131, TIMES OFFICE.

TO LET—WITH OR WITHOUT BOARD, 1 or 2 large front rooms with porch; close in; private family; 2 car lines within one block; no other roomers. Phone West 6007, 1819 UNION AVE.

TO LET — TRAINED NURSE WOULD like patient to care for in her ranch home, near 5-cent car line, bungalow tent and sleeping porch. For particulars, PHONE 10166.

TO LET—SUNSHINE
Just two of those nice rooms, with private bath, left; well furnished; just off car line; not in the city; not in the suburbs. Belong etc., 3 blocks west of Figueroa.

TO LET—ATTRACTIVE ed, practically new room and alcove in private family, kitchen privilege; one or two adults; 1118 S. GRAND AVE.

TO LET—AT OCEAN PARK
New, modern, sunny 2 rooms, private bath; one of the best locations in California. MARINE ST. and 3rd.

TO LET—645 S. HILL.
Furnished apartments, perfectly appointed; single or en suite; private baths and hardwood floors. Exceptional.

TO LET—THE STILLMAN
HIGH CLASS APARTMENTS, WITH OR WITHOUT BATHS. STEAM HEAT. JANITOR SERVICE. SUNNY ROOMS. UNFURNISHED APARTMENTS. OUTSIDE VIA THE PORCH. FROM BROADWAY.

TO LET — THE Grand. Select room or suite for before the holidays; convenient. No sales; no 2 blocks from Broadway cars; terms to suit. Phone 10111.

TO LET—
FORTLAND
COSIEST APARTMENTS
IN THE CITY.
A LITTLE HOME
MONTHLY—$11 TO $15.
A240. WHY PAY CASH?

TO LET—
THE EDWARDS APARTMENTS,
5th ave. Elegant, home-like rooms, $10 to $20; everything new; large kitchens, wide halls, nice. Come today.

TO LET—
JUST OPENED
THE HARTFORD
1241 W. SEVENTH.
Elegantly, newly furnished apartments. Rent reasonable.

TO LET—BUNGALOW
Partly furnished, 5 rooms, bath, cabinet kitchen, fine dressing room; will be rented to corner Court and 8th st. car to Edgeware.

TO LET—CARDINELL
New management, 2 and 3-room housekeeping, furnished, private bath, janitor and telephone service; summer rates. The CARDINELL. Park. 756 CARONDELET.

TO LET— SUNSHINE
Just two of those nice rooms, with private bath, left; well furnished; just off car line; not in the city; not in the suburbs. Belong etc., 3 blocks west of Figueroa.

TO LET—ATTRACTIVE ed, practically new room and alcove in private family, kitchen privilege; one or two adults; 1118 S. GRAND AVE.

TO LET—AT OCEAN PARK
New, modern, sunny 2 rooms, private bath; one of the best locations in California. MARINE ST. and 3rd.

TO LET—645 S. HILL.
Furnished apartments, perfectly appointed; single or en suite; private baths and hardwood floors. Exceptional.

TO LET—THE STILLMAN
HIGH CLASS APARTMENTS, WITH OR WITHOUT BATHS. STEAM HEAT. JANITOR SERVICE. SUNNY ROOMS. UNFURNISHED APARTMENTS. OUTSIDE VIA THE PORCH. FROM BROADWAY.

TO LET — THE Grand. Select room or suite for before the holidays; convenient. No sales; no 2 blocks from Broadway cars; terms to suit. Phone 10111.

TO LET—
FORTLAND
COSIEST APARTMENTS
IN THE CITY.
A LITTLE HOME
MONTHLY—$11 TO $15.
A240. WHY PAY CASH?

TO LET—
THE EDWARDS APARTMENTS,
5th ave. Elegant, home-like rooms, $10 to $20; everything new; large kitchens, wide halls, nice. Come today.

TO LET—
JUST OPENED
THE HARTFORD
1241 W. SEVENTH.
Elegantly, newly furnished apartments. Rent reasonable.

TO LET—BUNGALOW
Partly furnished, 5 rooms, bath, cabinet kitchen, fine dressing room; will be rented to corner Court and 8th st. car to Edgeware.

TO LET—CARDINELL
New management, 2 and 3-room housekeeping, furnished, private bath, janitor and telephone service; summer rates. The CARDINELL. Park. 756 CARONDELET.

TO LET— SUNSHINE

TO LET—
Rooms and Board.

TO LET—ROOMS AND BOARD. TWO EXtra large front rooms in modern residence, attractive surroundings, with best of family board. Rooms completely furnished, nothing lacking. House well warmed by reliable furnace, hot water constantly. Beautiful sun parlor, piano, both phones. Each room suitable two adults. Prices $18 and $20 each, per couple, per week. 1044 GRAMERCY PLACE. Washington-st. car. Home Phone 72311, West 2982.

TO LET—A COUPLE CAN FIND EXCELlent accommodations in a modern private home of a congenial family. Best of board; the rooms with private bath and conveniences; suitable two adults. Prices $18 and $20 each. A handsomely furnished; furnace heat; 10 a good neighborhood. West side, convenient to two car lines; parlors, piano and player. A home for refined persons. Phone SOUTH 4774.

TO LET—BOARD AND ROOMS, EXCEPtIONALLY ATTRACTIVE RATES FOR THE WINTER AT THE HOTEL BELLEVUE TERRACE, CORNER SIXTH AND FIGUEROA. DANCING, CARD PARTIES AND POOL ROOM. DINING-ROOM GIVEN PARTICULAR ATTENTION. FOR THE MANAGEMENT, MAIN 668. PHONE. H. T. BARNETT. PROP.

TO LET—ON FOOTHILLS, NEAR OCEAN; guests can be received in charming country home 3 miles from Santa Monica; good cookhorse if miles from Santa Monica; good cooking; own dairy, vegetables, etc.; good auto barn; recommended by leading physicians; ideal place for convalescents; good car service; references required. Apply CAPT. MORRIS, Sawtelle P.O.

TO LET—ROOMS AND BOARD IN EXQUISitely furnished home; furnace heat, hot water, delicious southern cooking, every convenience; choice location, contiguous to 9th and Figueroa cars, close in; environments all one could desire; appointments beautiful; use of new garage; references required. PHONE 13864.

TO LET—HOTEL SOUTHERN.
Warm rooms, with the best table board. One of the best family hotels in the Westlake district.
HOTEL SOUTHERN,
Seventh and Westlake ave.
Home 51668, Sunset Temple 787.

TO LET—CHARMING COUNTRY HOME, ON foothills, 3 miles from Santa Monica; elevation 400 ft.; own dairy, vegetables, etc.; tennis court; good table; ideal place for convalescents; recommended by leading physicians. For particulars, apply CAPT. MORRIS, Sawtelle P.O.

TO LET—WANT TO BOARD 2 PERSONS IN A1 private Catholic family, near St. Agnes Church; prefer young ladies employed; no other boarders; hot bath, use of piano and parlor. Address 2, box 12. TIMES OFFICE.

TO LET — COMFORTABLE, PLEASANT home for 3 adults; sunny, airy rooms; good board; high ground, 10 minutes' walk from center; $7 per week. N.E. COR. 1ST AND FIGUEROA. Main 3784.

TO LET — PRIVATE FAMILY OF GOOD home will give excellent board and rooms to gentleman and wife or 2 gentlemen; have beautiful home, southwest; surroundings and car service perfect. PHONE 1906.

WANTED — WIDOWER WANTS GOOD home for little girl, nine years old, and private room without board for self; himself must be near school. State terms and cars to reach the place. Address X, box 111, TIMES OFFICE.

TO LET—LARGE, SUNNY ROOMS, BEAUtifully furnished; with excellent family board; steam heat, bath and phone; in most delightful pleasant surroundings; good car service; only 10 minutes from Broadway, in beautiful Westlake district. Call 1222 W. NINTH ST.

TO LET — NICE ROOMS IN BEAUTIFUL home, new canvas bungalows; all the advantages of farm life; raise your own fruit and vegetables; Jersey milk and cream; 20 minutes' ride; elevation 700 feet. THORNYCROFT FARM, Sunset (Glendale) 321. Home 321.

TO LET—SUNNY ROOMS, LARGE AND well furnished, with comforts of home, modern conveniences, refined surroundings, furnace heat and constant hot bath, especial attention given to table; references. 522 WESTLAKE AVE.

TO LET—ROOMS AND BOARD, MOST quiet, homelike place, close in; no car on street; 6 lines ¼ to 3 blocks; one suite of two rooms, comfortable home at moderate price for business people. 1250 S. HOPE ST. 25620.

TO LET—LIGHT AND SUNNY ROOM, NEWly furnished, with excellent table board; real home comforts; residential locality, $15 per month. $40 for 2 per month. 2102 SOUTH GRAND. Phone 22710.

TO LET—ONE UPSTAIRS AND ONE downstairs room, each suitable for two gentleman. Sunny, furnace heat, garage; references exchanged. Also table board. 1022 S. BONNIE BRAE. Home 54130.

TO LET — PLEASANT ROOM AND FIRST class board in pleasant home, not a boarding house; 1 block from Main and Maple ave. car, only 19 minutes downtown; man and wife preferred. Phone 24040. 237 E. ADAMS.

TO LET — SUNNIEST, MOST CHEERFUL, well furnished rooms in city; high, quiet; walking distance; furnace, fine table; reasonable to permanent parties. 1325 WEST 4TH. Phone 57382.

WANTED—ONE OR TWO RESPECTABLE men to board in private home. Only those who will appreciate a nice room and good table need investigate. Home accommodations. 1744 MAPLE AVE.

TO LET — NICELY FURNISHED ROOMS with breakfast and evening dinner; modern conveniences; parlor, piano; walking distance; $12 per month. 827 ORANGE. Just off 6th and Figueroa.

TO LET — TWO LARGE, SUNNY FRONT rooms, Westlake district; furnace heat, private family, good German cooking, suitable for two couples, or gentlemen. HOME 'PHONE 2416 W. Ninth st.

TO LET — FINE, LARGE, SUNNY ROOMS, with board and home privileges, in private suburban residence; very high, slightly sloping; just right for convalescents; any accommodations arranged for. BDWY. 2661 or 24832.

TO LET—REFINED YOUNG WOMAN, EMployed, can obtain sunny room and good board in pleasant home, Wilshire district, with young people. Address V, box 131, TIMES OFFICE.

TO LET—WITH OR WITHOUT BOARD, 1 or 2 large front rooms with porch; close in; private family; 2 car lines within one block; no other roomers. Phone West 6007, 1819 UNION AVE.

TO LET — TRAINED NURSE WOULD like patient to care for in her ranch home, near 5-cent car line, bungalow tent and sleeping porch. For particulars, PHONE 10166.

TO LET—SUNSHINE

TO LET—
Houses.

TO LET—

FREE.
SOMETHING NEW.

OUR FREE BULLETIN, OUT NOVEMBER FIRST, PUBLISHED SEMI-WEEKLY, GIVES A DETAILED LIST OF PRACTICALLY ALL THE DESIRABLE HOUSES, FLATS AND APARTMENTS IN THE CITY.

IT ALSO CONTAINS A MAP OF LOS ANGELES.

INFORMATION REGARDING SCHOOLS, CAR LINES, PARKS, PUBLIC BUILDINGS, ETC.

MAILED FREE TO NON-RESIDENTS ON APPLICATION.

IT MAKES HOUSE HUNTING EASIER as we do not send you to houses that have been rented for weeks, and we also give you PERSONAL ATTENTION.

HOUSES AND LOTS FOR SALE. INSIDE BUSINESS PROPERTY. LOANS. FIRE INSURANCE. STOCKS AND BONDS.

WRIGHT & CALLENDER COMPANY, 403 S. Hill street.

TO LET—GOOD HOUSES, CHEAP.
$25—2222 W. 34th st., near Magnolia ave.; 2-story, 6-room modern house; barn; large lot.

$15—719 W. Second near Hope; 7 rooms, 7 minutes' walk through Third-st. tunnel; gas, bath, etc.

$15—422 E. 24th, ½ block west of San Pedro-st. car; 5-room cottage, bath, gas, electricity, lawn, flowers.

$10—2112 Marmion Way, next to above, two rooms, furnished; near two car lines.

$5—1375 Wilson, near Ninth-st. car line; 5-room cottage.

WE PAY WATER.

CROAKE & McCANN, 229 Douglas Bldg. Phones A1812, Main 3420.

TO LET—DON'T MISS THIS ITEM.
A beautiful 5 large room cottage, unfurnished, for rent by the month or year. Lot 50x200, set to fruit, only 1½ blocks from car; close to work, east front; giving unobstructed sunshine on the east and south; pure mountain water, scenery unsurpassed, healthful locality; next door neighbors desirable citizens. Are you looking for quiet, rest and comfort, outside of the busy noisy city? This is the place. Persons desiring can generally find steady work within walking distance. We ask a moderate rent, and will also expect proper care of the property. Nails must not be driven in the plaster or woodwork. Will furnish screw hooks and hangers instead. Car service on steam line within 2 blocks. Electric 4 blocks, good cement walks, rate per book about 6 to 8 cents, 15 to 20 minutes' ride. Phone B2188, or see owner, 2320 ORANGE ST., city.

TO LET—
We have for rent houses, cottages and flats and elegant bungalows, both furnished and unfurnished, in all parts of the city. We furnish you with list of addresses and full information concerning these free of charge. Simply call at our office.

Do not fail to have our list when you are house hunting.

"Residence Property a Specialty."
RENTAL DEPARTMENT
LOS ANGELES INVESTMENT CO.,
233-237 S. Hill st.

TO LET—HOUSES.
$17—1131 Wall st. Modern five-room lower flat. Every convenience.

$25—842 S. Hill st., seven rooms, all conveniences, large lot and barn.

$35—1434 S. Figueroa st., seven rooms, every convenience, close in, large lot.

GEORGE J. COTE,
720 H. W. Hellman Bldg.
Phones Main 8494, A3361.

TO LET—
IN HUNTINGTON PARK.
Only fifteen minutes from 8th and Main, 5 cent fare.

5 room modern only $10 per month.
6 room, modern, only $15 per month.

See ARNOLDT, 211 Mercantile Place, Main 2967. Home 10969.

TO LET—
6 rooms, Berendo st., near Wash., $30.
6 rooms, W. 21st, near Budlong, $20.
6 rooms, 752 W. 18th, $22.50.
7 rooms, near Compton car, Central, $25.
Double new cottage, dismounting beds, cabinet kitchens, bathtubs, washtubs, etc.; equal to 5 rooms each, $25 and $30. Also one 5-room furnished cottage, $40.
THE CATTLE REALTY CO.,
x7 F2274. 702 Grosse Bldg.

TO LET — VIGOROUS HEALTH AND cheerful mind in living above dust and smoke, breathing delicious, pure air and enjoying glorious view in California; cozy new, strictly modern 7-room bungalow; passing distance, refined neighborhood, $25; references. Hollywood line, Everett st., 1022; ave. Owner, O. ZOLL, 600 H. W. Hellman Bldg. Main 6784. A3629.

TO LET—
5 room house, S.W. $20
5 room house, S.E. 16
5 room house, S.W. 16
7 room, Highland Park 20
4 room, University 17½
F. C. SIMPSON,
534½ S. Broadway.

TO LET—OPPOSITE CHESTER PLACE.
5-room 2-story house, furnace, all conveniences. Rented newly throughout. 2126 ESTRELLA AVE. Call at 2140 Estrella.

TO LET — 5-ROOM COTTAGE, BATH, water closet, gas and electric lights, barn; rent $20. 1819 W. Pico. Apply 216 E. FOURTH st. Phone 10288.

TO LET—MODERN 5-ROOM HOUSE; DEsirable neighborhood; reasonable rent. 1030 THOMPSON ST. Phone Main 3432, or Phone.

TO LET — $12.50; COZY 4-ROOM PLACE; can't be beat; walking distance; nice neighborhood; water heater, etc. Take (green) Boyle Heights car. 4124½ S. GLASS ST.

TO LET—A NICE CLEAN 7-ROOM TWOstory house, rent $25. 1746 W. 24th st., close to W. Adams car, $30 per month. HOME PHONE 72805. J. E. Pugh.

TO LET—HALF COTTAGE, CONTAINING 4 rooms and bath, located 303 E. Ninth, $12 per month, close in. See P. J. HUMMEL, 134 E. Second st. Phone Main 849.

TO LET — 6-ROOM BUNGALOW, NICELY FURNISHED; PIANO, INSTANTANEOUS HEATER; ALL MODERN CONVENIENCES. 2054 MAGNOLIA AVE.

TO LET—2-STORY HOUSE, 6 ROOMS, CLOSE in, every modern improvement, $30; water paid. 1224 S. UNION AVE. Key 1222. Telephone before 10, after 1. WEST 1977.

TO LET — 7-ROOM MODERN HOUSE, good barn, flowers and lawn. 1826 WEST 22ND ST. Key at 1820 W. 22ND ST. Rent $30.

TO LET—MODERN 5-ROOM COTTAGE E. 41st st., near Central, lawn, flowers, $15 per month. No children. OSBURN LAND CO., 405 Chamber of Commerce.

TO LET—MODERN 6-ROOM COTTAGE; Gas, electricity, hardwood floors, and beam ceiling. A bargain, $20 and water. PHONE 29924 or 715 W. 43RD ST.

TO LET—4 ROOMS, HALF HOUSE, SEPArate toilet, porcelain bath, gas, instantaneous heater; electricity and water paid; couple preferred. 231 W. 37TH.

TO LET—$17 MONTHLY, 5-ROOM HOUSE, modern, on a paved street, no car fare; key at 911 Diamond street. Take W. Second-street car to Figueroa st.

TO LET—7-ROOM HOUSE, MODERN IMprovements. 1751 KANE ST. $25 per month, water paid and yard cared for. Key in the alley.

TO LET—NEW, PRETTY 6-ROOM MODERN bungalow, with lawn and flowers, close to San Pedro car. $30. 2635 METTLER ST. Home Phone 26254.

TO LET—$12, WITH WATER. 2236 BAXTER st., corner Allesandro; new cottage, four rooms, bath; or sale easy terms. Edendale car to Ivanhoe Road or Baxter.

TO LET—4-ROOM CALIFORNIA HOUSE; 2 lots, 8 pens for chickens, large lawn, gas, electric lights; rent $12.50, water paid. 5121 WOODLAWN.

TO LET—6-ROOM MODERN COTTAGE, 1801 GRIFFITH AVE. Also 4-room modern flat, 449 CENTENNIAL ST., walking distance. A3677.

TO LET—4-ROOM, HOUSE, SOUTHWEST corner Fair Oaks and Fost Hill, South Pasadena, $25. 219 MASON OPERA HOUSE.

TO LET — LARGE MODERN COTTAGE, every convenience, very close in. 455 S. GRAND AVE. Inquire 221 Henne Bldg. Phone A3561.

TO LET—OR FOR SALE, 1420 MOHAWK st., near Sunset Park, close in, lots 50x 128 to alley, easy terms. Address Owner, P. O. BOX 606, Pasadena, Cal.

TO LET—$17, WATER PAID, LARGE 6-room cottage, with bath, gas and electric lights, one block south of Temple st. car, at 253 N. Alvarado. 'Phone OWNER, 23462.

TO LET—UNFURNISHED, 6-ROOM COTtage, Edgeware Road, $30 per month, 5 rooms near Central ave., $15 per month. Call 1310 W. TEMPLE ST.

TO LET—FOUR-ROOM COTTAGE CLOSE in, rent low with water paid. 147 Boylston st. MEYER & JOHNSON, 322 Security Bldg. Phones F2671, Broadway 1123.

TO LET—
FREE.
SOMETHING NEW.

OUR FREE BULLETIN, OUT NOVEMBER FIRST, PUBLISHED SEMI-WEEKLY, GIVES A DETAILED LIST OF PRACTICALLY ALL THE DESIRABLE HOUSES, FLATS AND APARTMENTS IN THE CITY.

IT ALSO CONTAINS A MAP OF LOS ANGELES.

INFORMATION REGARDING SCHOOLS, CAR LINES, PARKS, PUBLIC BUILDINGS, ETC.

MAILED FREE TO NON-RESIDENTS ON APPLICATION.

IT MAKES HOUSE HUNTING EASIER as we do not send you to houses that have been rented for weeks, and we also give you PERSONAL ATTENTION.

HOUSES AND LOTS FOR SALE. INSIDE BUSINESS PROPERTY. LOANS. FIRE INSURANCE. STOCKS AND BONDS.

WRIGHT & CALLENDER COMPANY, 403 S. Hill street.

TO LET—GOOD HOUSES, CHEAP.
$25—2222 W. 34th st., near Magnolia ave.; 2-story, 6-room modern house; barn; large lot.

$15—719 W. Second near Hope; 7 rooms, 7 minutes' walk through Third-st. tunnel; gas, bath, etc.

$15—422 E. 24th, ½ block west of San Pedro-st. car; 5-room cottage, bath, gas, electricity, lawn, flowers.

$10—2112 Marmion Way, next to above, two rooms, furnished; near two car lines.

$5—1375 Wilson, near Ninth-st. car line; 5-room cottage.

WE PAY WATER.

CROAKE & McCANN, 229 Douglas Bldg. Phones A1812, Main 3420.

TO LET—DON'T MISS THIS ITEM.
A beautiful 5 large room cottage, unfurnished, for rent by the month or year. Lot 50x200, set to fruit, only 1½ blocks from car; close to work, east front; giving unobstructed sunshine on the east and south; pure mountain water, scenery unsurpassed, healthful locality; next door neighbors desirable citizens. Are you looking for quiet, rest and comfort, outside of the busy noisy city? This is the place. Persons desiring can generally find steady work within walking distance. We ask a moderate rent, and will also expect proper care of the property. Nails must not be driven in the plaster or woodwork. Will furnish screw hooks and hangers instead. Car service on steam line within 2 blocks. Electric 4 blocks, good cement walks, rate per book about 6 to 8 cents, 15 to 20 minutes' ride. Phone B2188, or see owner, 2320 ORANGE ST., city.

TO LET—
We have for rent houses, cottages and flats and elegant bungalows, both furnished and unfurnished, in all parts of the city. We furnish you with list of addresses and full information concerning these free of charge. Simply call at our office.

Do not fail to have our list when you are house hunting.

"Residence Property a Specialty."
RENTAL DEPARTMENT
LOS ANGELES INVESTMENT CO.,
233-237 S. Hill st.

TO LET—HOUSES.
$17—1131 Wall st. Modern five-room lower flat. Every convenience.

$25—842 S. Hill st., seven rooms, all conveniences, large lot and barn.

$35—1434 S. Figueroa st., seven rooms, every convenience, close in, large lot.

GEORGE J. COTE,
720 H. W. Hellman Bldg.
Phones Main 8494, A3361.

TO LET—
IN HUNTINGTON PARK.
Only fifteen minutes from 8th and Main, 5 cent fare.

5 room modern only $10 per month.
6 room, modern, only $15 per month.

See ARNOLDT, 211 Mercantile Place, Main 2967. Home 10969.

TO LET—
6 rooms, Berendo st., near Wash., $30.
6 rooms, W. 21st, near Budlong, $20.
6 rooms, 752 W. 18th, $22.50.
7 rooms, near Compton car, Central, $25.
Double new cottage, dismounting beds, cabinet kitchens, bathtubs, washtubs, etc.; equal to 5 rooms each, $25 and $30. Also one 5-room furnished cottage, $40.
THE CATTLE REALTY CO.,
x7 F2274. 702 Grosse Bldg.

TO LET — VIGOROUS HEALTH AND cheerful mind in living above dust and smoke, breathing delicious, pure air and enjoying glorious view in California; cozy new, strictly modern 7-room bungalow; passing distance, refined neighborhood, $25; references. Hollywood line, Everett st., 1022; ave. Owner, O. ZOLL, 600 H. W. Hellman Bldg. Main 6784. A3629.

TO LET—
5 room house, S.W. $20
5 room house, S.E. 16
5 room house, S.W. 16
7 room, Highland Park 20
4 room, University 17½
F. C. SIMPSON,
534½ S. Broadway.

TO LET—OPPOSITE CHESTER PLACE.
5-room 2-story house, furnace, all conveniences. Rented newly throughout. 2126 ESTRELLA AVE. Call at 2140 Estrella.

TO LET — 5-ROOM COTTAGE, BATH, water closet, gas and electric lights, barn; rent $20. 1819 W. Pico. Apply 216 E. FOURTH st. Phone 10288.

TO LET—MODERN 5-ROOM HOUSE; DEsirable neighborhood; reasonable rent. 1030 THOMPSON ST. Phone Main 3432, or Phone.

TO LET — $12.50; COZY 4-ROOM PLACE; can't be beat; walking distance; nice neighborhood; water heater, etc. Take (green) Boyle Heights car. 4124½ S. GLASS ST.

TO LET—A NICE CLEAN 7-ROOM TWOstory house, rent $25. 1746 W. 24th st., close to W. Adams car, $30 per month. HOME PHONE 72805. J. E. Pugh.

TO LET—HALF COTTAGE, CONTAINING 4 rooms and bath, located 303 E. Ninth, $12 per month, close in. See P. J. HUMMEL, 134 E. Second st. Phone Main 849.

TO LET — 6-ROOM BUNGALOW, NICELY FURNISHED; PIANO, INSTANTANEOUS HEATER; ALL MODERN CONVENIENCES. 2054 MAGNOLIA AVE.

TO LET—2-STORY HOUSE, 6 ROOMS, CLOSE in, every modern improvement, $30; water paid. 1224 S. UNION AVE. Key 1222. Telephone before 10, after 1. WEST 1977.

TO LET — 7-ROOM MODERN HOUSE, good barn, flowers and lawn. 1826 WEST 22ND ST. Key at 1820 W. 22ND ST. Rent $30.

TO LET—MODERN 5-ROOM COTTAGE E. 41st st., near Central, lawn, flowers, $15 per month. No children. OSBURN LAND CO., 405 Chamber of Commerce.

TO LET—MODERN 6-ROOM COTTAGE; Gas, electricity, hardwood floors, and beam ceiling. A bargain, $20 and water. PHONE 29924 or 715 W. 43RD ST.

TO LET—4 ROOMS, HALF HOUSE, SEPArate toilet, porcelain bath, gas, instantaneous heater; electricity and water paid; couple preferred. 231 W. 37TH.

TO LET—$17 MONTHLY, 5-ROOM HOUSE, modern, on a paved street, no car fare; key at 911 Diamond street. Take W. Second-street car to Figueroa st.

TO LET—7-ROOM HOUSE, MODERN IMprovements. 1751 KANE ST. $25 per month, water paid and yard cared for. Key in the alley.

TO LET—NEW, PRETTY 6-ROOM MODERN bungalow, with lawn and flowers, close to San Pedro car. $30. 2635 METTLER ST. Home Phone 26254.

TO LET—$12, WITH WATER. 2236 BAXTER st., corner Allesandro; new cottage, four rooms, bath; or sale easy terms. Edendale car to Ivanhoe Road or Baxter.

TO LET—4-ROOM CALIFORNIA HOUSE; 2 lots, 8 pens for chickens, large lawn, gas, electric lights; rent $12.50, water paid. 5121 WOODLAWN.

TO LET—6-ROOM MODERN COTTAGE, 1801 GRIFFITH AVE. Also 4-room modern flat, 449 CENTENNIAL ST., walking distance. A3677.

TO LET—4-ROOM, HOUSE, SOUTHWEST corner Fair Oaks and Fost Hill, South Pasadena, $25. 219 MASON OPERA HOUSE.

TO LET — LARGE MODERN COTTAGE, every convenience, very close in. 455 S. GRAND AVE. Inquire 221 Henne Bldg. Phone A3561.

TO LET—OR FOR SALE, 1420 MOHAWK st., near Sunset Park, close in, lots 50x 128 to alley, easy terms. Address Owner, P. O. BOX 606, Pasadena, Cal.

TO LET—$17, WATER PAID, LARGE 6-room cottage, with bath, gas and electric lights, one block south of Temple st. car, at 253 N. Alvarado. 'Phone OWNER, 23462.

TO LET—UNFURNISHED, 6-ROOM COTtage, Edgeware Road, $30 per month, 5 rooms near Central ave., $15 per month. Call 1310 W. TEMPLE ST.

TO LET—FOUR-ROOM COTTAGE CLOSE in, rent low with water paid. 147 Boylston st. MEYER & JOHNSON, 322 Security Bldg. Phones F2671, Broadway 1123.

TO LET—
Houses.

TO LET—

Unfurnished house of ten rooms, thoroughly modern in every respect; hardwood floors, fine plumbing, furnace, splendid neighborhood, near Girls' Collegiate School. Very reasonable. Further information can be obtained from

WRIGHT & CALLENDER COMPANY, 403 S. Hill st.

TO LET—
2328 S. Grand ave., 6-room modern, 2-story residence, modern and first-class.
617 S. Main st., modern 6-room cottage, in A-1 repair; large lot, lawn, etc.
J. FRANK BOWEN,
A3672, Main 3672. 400 Douglas Bldg.

TO LET—
WHY PAY RENT?
DON'T LISTEN TO YOUR LANDLORD, SEE US FOR HOMES. PAYMENTS SAME AS RENT.
NATIONAL INVESTMENT CO.,
x7 462 Central Bldg. Sixth and Main. L. A.

TO LET—NINE-ROOM RESIDENCE WITH furnace and all modern conveniences, beautiful yard, flowers and shrubbery; choicest residence section in city. 942 S. BONNIE BRAE. Rent $50. See owner, 215 L. A. Trust Bldg. Phones A4634 or Broadway 1223.

TO LET—
One of the most spacious east front homes in the Westlake district; large grounds cared for free of charge; hardwood floors and every convenience; garage; rent $125.
WRIGHT & CALLENDER COMPANY, 403 S. Hill st.

TO LET—822; 7-ROOM MODERN HOUSE IN quiet neighborhood, furnace heat, set range and wash trays; hot water and disappearing beds, in bedrooms; 2 blocks north of Downey; we will sell same as rent. PIERCE KODAK STORE, 127 W. Sixth st.

TO LET—BEAUTIFUL HIGH CLASS RESIdence, 9 rooms, No. 2946 Brighton ave. Furnace and every modern convenience; nicely furnished including piano. Want a good permanent family only $75 per month. See J. E. PUGH, 1759 W. 24th st. Home Phone 72805.

TO LET—MODERN COTTAGE FLAT, FINE large rooms and bath; tinted walls; hot and cold water; eight minutes from First and Broadway; three car lines; highest part of city; must rent at once, owner leaving for Europe; rent only $16. Apply 1347 CALUMET AVE., Angeleno Heights.

TO LET—IF THERE ARE TWO OR THREE in family, this will suit you. Easy housekeeping; two patent beds; parlor, dining, kitchen, bath, shed; new, modern, $15. Water free. 4245 S. OLIVE. Key next door. Nicest house for small family in city.

TO LET—TWO 5-ROOM COTTAGES WITH porcelain bath, electric light and gas, close in, 1332 and 1334 W. 12TH ST., price $16 per month, water free. Apply to owner, Room 10, City Hall. W. T. BARNETT.

TO LET—NORTHWEST CORNER OF HILL and Court sts.; 10-room house and three cottages; newly painted and papered.
PACIFIC LAND COMPANY,
317 Pacific Electric Bldg., Los Angeles, Cal. Phones, F2685, Main 1086.

TO LET—NEAT, MODERN COTTAGE, FOUR rooms, porches, cellar, barn, trees and flowers; 144 Avenue 24, $13; also four-room test cottage, 5420 Aldama, Highland Park, $7.50. Owner, ALBERT H. MATTINGLY, 422½ Stimson Bldg., Both 'phones.

TO LET—FURNISHED OR UNFURNISHED bungalow, hardwood floors, all modern improvements, have own water plant, 6 rooms. Call at Hollywood 827, for further particulars or call at 1st southwestern corner of Sierra Vista and Western ave.

TO LET—
225—1911 W. Fifth st., 5-room modern.
230—642 W. 8th Place, 5-room.
225—204 W. 36th Place, 5-room.
A3653. ALBERT E. METCALF, x7 402 Grant Bldg.

TO LET—EIGHT-ROOM MODERN HOUSE, nearly new and in first-class condition; located on Center st., less than one block north of Hollywood car line, large lot; rent $35. See POTTER, owner, Calegrove, Cal. Home Phone 19238.

TO LET—$3 MONTHLY, 6-ROOM HOUSE, gas for cooking, in absolutely first-class residence section, on W. 21st, near Figueroa st. See C. M. CLOSE at early Monday as possible. 211 Merchants' Trust Bldg., 207 S. Broadway. Owner.

TO LET—4602

Classified Liners.

TO LET—
Furnished Houses.

TO LET—MY NEW, WELL FURNISHED 9 room home, reasonable to good tenant; desirable neighborhood, West Adams district, furnace. PHONE 72737.

TO LET—6-ROOM FURNISHED COTTAGE. Complete, $25 per mo. Call between 10 and 3 daily, at 1425½ S. MAIN ST., rear, also store-room in front, reasonable.

TO LET—FOR 6 OR 7 MONTHS, NEWLY furnished 8-room home, all modern conveniences, West Adams district. Phone 72624. Call mornings.

TO LET—8-ROOM ELEGANTLY FURNISHED home in select neighborhood, all modern improvements; fine piano; adults only. TELEPHONE 29188.

TO LET—ELEGANTLY FURNISHED SIX-room modern cottage; piano, library, bath; 20 minutes from center of town. Am leaving town. F2812.

TO LET—FURNISHED FIVE-ROOM BUNGALOW, gas, bath, electric lights, fine location, $25 per month to desirable parties. 4251 PASADENA AVE.

TO LET—ELEGANT FURNISHED BUNGALOW in one of the finest residence sections; rent very reasonable. 2629 LA SALLE AVE. Phone 71274.

TO LET—COMPLETELY FURNISHED 4-room Spanish cottage; piano; nice yard; near the university. For particulars, 'Phone 29845, or call 942 W. 36TH ST.

TO LET—FURNISHED, 9 ROOMS, STABLE, garage, select neighborhood, cheap to desirable parties will lease. West 1281. 1221 MAGNOLIA AVE.

TO LET — BEAUTIFUL 7-ROOM BUNGALOW, hardwood floors, furnace, 8-ft. buffet, laundry, nicely furnished, piano, southwest. Phone SOUTH 9488.

TO LET—NEAT APPEARING DESK NEAR window. You will rent it for $7. Both phones, 309 TRUST BLDG., 2nd and Spring.

TO LET—NEW 7 ROOM BUNGALOW, COMpletely furnished, piano, leaving town, $20 per month. Owner, 2217 W. 24TH ST., (off Phone 51149.

TO LET—6 ROOM COMPLETELY FURnished home, in Westlake district, desirable party for 6 months or more, furnace, piano, garage, 'phone owner, 51389.

TO LET—NICELY FURNISHED 5 ROOM cottage, bath, gas, electricity, lawn, flowers, piano, 1429 WEST 21ST ST. Phone West 829. Washington car to Budlong.

TO LET—FURNISHED HOUSE, 4 ROOMS, reference. Heights, gas, bath, electricity, $16 per month to desirable people. Phone mornings 52552.

TO LET—4 ROOM CALIFORNIA BUNGAlow, partly furnished for $16, on Ave. 19, C. O. HENRY, 4625 Pasadena Ave. Phone 31424.

TO LET—5-ROOM, COMPLETELY FURnished, modern cottage, 2121 W. 30TH, for 1 year or longer. Adults only. 'Phone 71220.

TO LET—1229 BOND ST., NICELY FURnished; modern 9-room home, nice lawn and flowers and chicken park; will lease for six months or a year. 'PHONE 27183.

TO LET—PARTLY FURNISHED 7 ROOM California cottage, water free, rent $7 in advance; gas, can keep chickens. Apply owner, 1036 JASMINE. West 1352.

TO LET—ELEGANTLY FURNISHED NEW 7 room bungalow, $25 per month. Call between 1 and 3, 2138 W. 20TH PLACE. Jefferson street car. PHONE 72314.

TO LET—5 NICELY FURNISHED ROOMS upstairs, private use, with separate entrance, gas, electric lights and water paid, $25. Inquire 3124 E. 27TH ST.

TO LET—4 ROOM FURNISHED COTTAGE, with gas, to responsible party, will rent for $12.50 per month, large yard. See THOMPSON, 1409 Central ave.

TO LET—HALF OF A SIX-ROOM COTtage, nicely furnished, for light housekeeping, with piano. 724 SOUTH FLOWER. Call Sunday.

TO LET—AN UP-TO-DATE FIVE-ROOM cottage; also nicely furnished rooms at moderate prices. 168 S. MARENGO. HOME 3149, Pasadena.

TO LET—10-ROOM MISSION HOUSE COMpletely furnished in Hollywood, piano, gas, electricity, furnace, garage, if needed. Large grounds. PHONE 67413.

TO LET—FURNISHED AND UNFURNISHed houses in Westlake district. WESTLAKE REALTY CO., 636 S. Alvarado. Telephone 10454, F1124.

TO LET—FINELY FURNISHED HOUSE, 7 rooms and bath, all modern conveniences. On car line. Address 627 EUCLID AVE. Phone 61223.

TO LET—TWO SMALL HOUSES ONE partly furnished, trees, chicken houses, gas, $10. Call Sunday, 1522 EAST 50TH ST.

TO LET—NICELY FURNISHED, COSY cottage, 4 large rooms, screen porch; lawn and yard. Plenty sun. Adults. Open from 10 to 4. 2077 W. 22ND ST.

TO LET—4-ROOM BUNGALOW, FURnished, with lot 50x220, all fenced; rent $15. Apply WILSHIRE REALTY CO., 4th & Western. Home phone 54125.

TO LET—NEW, NICELY FURNISHED 4-room bungalow; lawn, roses, cement porch and walks; close to car line. 1247 W. 30TH St. Jewett car.

TO LET—6-ROOM FURNISHED HOME. APply on premises, 361 S. FIGUEROA.

TO LET—FURNISHED 4-ROOM COTTAGE, to fare. PHONE TEMPLE 1050.

TO LET—5-ROOM FURNISHED HOUSE, $16 month. 956 W. AVE. 28.

TO LET — FIVE-ROOM COTTAGE, FURnished. 1962 W. 36TH ST.

TO LET—
Stores, Offices, Lodging Houses.

TO LET—DESK SPACE, $5 OR HALF OF office, $10 per month, including phone. 113 MERCHANTS TRUST BLDG. Main floor.

TO LET—STORE, BLOCK FROM HAMburger's; rooms above, superior light for tailor, printer, photographer or manufacturing. Owner, 957 WESTLAKE AVE.

TO LET—TERRIL, 749-751 S. BROADWAY, 6TH ST. OFFICE ROOM ON SECOND FLOOR AND ½ OF BASEMENT FOR STORAGE.

TO LET—FRONT OFFICES, MODERATE rental. Lot water heat, all modern conveniences, elevator service. 221 S. HILL ST.

TO LET—MEAT SHOP, WITH FIXTURES; all ready to start business; good location for right party; 3 blocks from Broadway. 'Phone F1886, Main 2082.

TO LET—CLOSE-IN ROOMING-HOUSE, 20th and Maple ave., 24 rooms, $20. Call 208 WRIGHT & CALLENDER BLDG. Pass, Main 4393.

TO LET—NEW STORE, WITH LIVING-rooms, great opportunity for market; rent $35; Watts local to 44th st. Inquire east of tract in real estate office, 2701 E. 44TH.

TO LET—$15, FINE OFFICE ROOM FACing Spring st., near Third. I pay part of rent and use room evenings only. 502 BRYSON BLDG.

TO LET—TWO STORE ROOMS AT 521 AND 531½ S. Spring st. Call Sunday before noon or Monday morning, early and see owner.

TO LET—A LARGE STORE ON THE EAST side of Hill st., between 4th and 5th sts. Apply R. B. YOUNG, Architect, 702 Lankershim.

TO LET — FIRST MONTH FREE, FOURteen large rooms thoroughly modern rooms, $35 per month. JONES BROS., 1125 Temple st.

TO LET—ON WEST PICO, ¼ OR WHOLE store building, 26x65, suitable for laundry or workshop; gas, electricity, sewer; alterations to suit tenant. Phone HOLLYWOOD 67.

TO LET—½ STORE ROOM AT 312½ S. Main, suitable for various kinds of business; other half occupied by jeweler. 4 living-rooms and bath.

TO LET—LIST YOUR STORE ROOMS AND business properties with us and you will get the service. THE CASTLE REALTY CO., 702 Grosse Bldg. F2274.

TO LET—STORE, CORNER CENTRAL AVE. and 46th st. 7-room modern apartment upstairs. Good location for drug store. Phone 83904, SOUTH 1622.

TO LET—A FINE STORE ROOM AT 222 E. Third st., at very low rental; an excellent location for many lines. For further particulars call up F7953.

TO LET—STORE ROOM WITH COUNTER and shelving, 4 living rooms in rear; rent $15; good location for any kind of business. Apply 4704 MAPLE AVE.

TO LET—OFFICE DESK AND DESK room, $5 per month; quiet office and central location. 538 CHAMBER OF COMMERCE BLDG.

TO LET—VERY LARGE BARN, 30x70, southwest, capacity 300 tons hay; large lot. COLWELL, 111 S. Broadway. A3320, Main 2062.

TO LET—STORES. WE HAVE THE BEST locations in the city for a drug store or dry goods; a new pressed brick, very low rental. Apply 425 S. BREED ST.

TO LET—$19; FINE FRONT SUITE, CLEAN sunny offices; second floor; attractive entrance. 113½ S. SPRING ST.

TO LET—CALEDONIA HALL, 119½ S. Spring st.; clean, quiet, well lighted, nicely furnished; rent very reasonable.

TO LET—NEW, UP-TO-DATE STORES IN close suburban city; low rent. Also meat market. HOME PHONE 29288.

TO LET—PRIVATE DESK SPACE WITH use of stenographer; both 'phones, CLAYTON, suite 106, Security Bldg. 'Phone 10547.

TO LET—STUDIO, GOOD PHOTOGRAPH studio at moderate rental, third floor, elevator service. 321 S. HILL ST.

TO LET—FINE GROCERY CORNER WITH living rooms. Call 2735 LONG BEACH AVE. 'Phone South 3203.

TO LET—
Stores, Offices, Lodging Houses.

TO LET—

EXCHANGE BUILDING.
FORMERLY PACIFIC MUTUAL.
COR. THIRD AND HILL STS.

OFFICES ON 4TH FLOOR, NEWLY FINISHED, THROUGHOUT. EVERY ROOM LIGHT AND AIRY. WITH BEST SERVICE AND MODERATE RENTALS.

TO LET—
Stores and Part Stores on All the Downtown Streets.

3d st., near Broadway $175
4th st., long lease $150
H way bet. 3d and 4th sts. ..... $300 to $800
Spring st., 3d to 7th ..... $100 to $400
Hill st. $150
Restaurant partly furnished $55
½ store with jeweler $150
Many others.
ROBERT W. BLAIR. Call on me.
225 Security Bldg.

TO LET—

STORE ROOM.

BROADWAY.

Excellent location for ladies' wares. Most reasonable rent in the block.

ROY C. SEELEY COMPANY,
Main 221—Room 310—F5121.
Bumiller Building.
430 South Broadway. x7

TO LET—

STORES.
STORES.
FREE RENT TO START.
FREE RENT TO START.
$10 to $20 Monthly.
$10 to $20 Monthly.
New building, fine location.
GOOD FOR ANY BUSINESS.
See J. M. CLOSE at once, 211 Merchants' Trust Bldg. A3948, Main 2042. x30

TO LET—

114 W. 3rd st.
FINE LARGE STORE.

Entrance to popular cafe, just to one side of this store. Let us show it to you.

Apply room 217 CITIZENS' NAT'L BK. BLDG. x13

TO LET—91 FEET FRONTAGE ON NEW High st. by 130 feet deep, a 2-story brick building, fine for wholesale house, dry goods, notions, stationery, hardware or auto garage; one block north of new postoffice building; will make the building 3 stories with proper elevators to right party on long lease. H. C. THOMPSON, owner, 329-331-333 New High st. Phone Main 37. Home A3717.

TO LET—

OFFICES,
CITIZENS' NATIONAL BANK BLDG.,
Third and Main sts.

This is a modern, fireproof building, centrally located and convenient to all car lines; A-1 service. Rents reasonable. Apply at OFFICE, 217.

TO LET—
Rooming-house of thirty-two rooms, arranged in apartments and single rooms, six baths and toilets, all conveniences, easy walking distance, splendid location for subletting.
WRIGHT & CALLENDER COMPANY,
403 S. Hill st. x7

TO LET—HAVE FINE STORE, CORNER Washington and Hoover, brick building, best location for grocery; owner will trade out Avalon property. Also vacant lot; small equity; terms. HILDESHEIM & SCHILLER, 348 Delta Bldg. F6425; Main 5028.

TO LET—A NEW STORE ROOM, 28x70 FT., next door to the Model Grocery in South Pasadena; excellent location for dry goods, gents' furnishings or boots and shoes; no competition; low rent to good tenant. Inquire of MR. LEIDERWOOD, Mgr. Model Grocery Co., S. Pasadena.

TO LET—WILL BUILD ON SOUTH MAIN street to suit tenant. Owner will build one story brick on lot 50x115 to alley between Pico and Fifteenth and will lease as a whole or in part suitable for vehicles or other business. Address X, box 144, TIMES OFFICE.

TO LET—NEW LARGE CORNER STORE, southwest, fine business center, next to meat market and dry goods store, suitable for grocery or bakery; will lease and rent cheap to right party. Call between 12 and 2. FRANK A. ENTER, 508 Mason Bldg., Fourth and Broadway. So. 2222.

TO LET—

We have one of the best locations in the city for a drug store or dry goods business in a new pressed brick building. Very low rental on a lease.
WRIGHT & CALLENDER COMPANY.
403 S. Hill st. x7

TO LET—

DESK ROOM—PAY $1/DG.

Including use of phone and stenographer. Nice suite, newly furnished, only clean, reliable men need apply. Call after 4 p.m. 306-311 PAY BLDG.

TO LET—THE FINE, LARGE, AIRY, CORner basement store under the Central National Bank at Broadway and 4th sts. Suitable for almost any retail business. Low rent and long lease. Phone A2736. WATSON, 222 L. A. Trust Bldg.

TO LET—UNFURNISHED HOTEL. 42-room house, ½ block from Third and Hill. Steam heat, running water, fireproof, the best location in town; good lease at reasonable rent. SAYER-THOMPSON CO., 219 S. Hill.

TO LET — OFFICE SEPARATE GLASS enclosure, private, suitable for manufacturer or real estate; centrally located. Ground floor, long lease. Both phones. MAIN 2; A9211.

TO LET—
Southeast corner Pico and Albany sts.; fine large storeroom, ideal for drug store. Low rent; will give lease. LEE A. M'CONNELL & CO., 311-12 Douglas Bldg.

TO LET—BUILDING WHOLE OR IN part, 240 S. Hill, 3rd floor. Finest light in city for architect, engineer photographer. Apply 937 WESTLAKE AVE. Principals only.

TO LET—40-ROOM HOTEL NEAR LOS Angeles, new and good business proposition. OWNER with
D. H. LINGLE & CO., 452½ Broadway.

TO LET—14 LARGE ROOMS, OVER CORner store building on Temple st. Free rent first month. Two years' lease at $35 per month. It's a snap. Address W, box 78, TIMES OFFICE.

TO LET — FINE LARGE WELL VENTIlated hall or room on 2nd st., near Spring st., suitable for pool hall, lodge or light manufacturing business, very cheap. 3 years' lease. See TUCKER, 211½ West 2nd.

TO LET—LARGE STORE ROOM, 22x70; NO. 2706 E. 4th st., cor. of 4th and Mott sts.; all ready to occupy; good location for drugs, dry goods and notions, or plumbing. See owner in building. Phone BOYLE 791.

TO LET—STORES, STORES, STORES. Locations for barber shops, restaurants, cigar stands, in fact, we have all the available locations. SAYER-THOMPSON COMPANY, 219 S. Hill.

TO LET—ROOM FOR MEAT MARKET, ONE of the best locations in southwest. Month's rent free. F. O. BAKER, 1701 W. Jefferson st., corner Western ave. Phone West 847, 71384.

TO LET—LARGE PRIVATE GROUND floor office, cheap; also private offices with phone, etc., $7.50 up. 315 S. HILL ST. x8

TO LET—DESK, WELL FURNISHED front office, with phone, well heated. Call 314 STIMSON BLDG.

TO LET—410 MONTH, DESK, PHONE, FURniture, well kept office. 444 BRADBURY.

TO LET — 2 NEW STORES; THE NEIGHborhood needs drug store and butcher shop. With water, $12.

TO LET — STORE SUITABLE FOR DRY goods; low rent. COR. OF 36TH AND TRINITY.

TO LET—STORE AND 3 HOUSEKEEPING rooms, only $16, with water; has gas plate and light. 2305 E. 4TH.

TO LET—NICELY EQUIPPED OFFICE ground floor, both phones. UNITED STATES TRUST CO., 206 Mercantile Place.

TO LET—MEAT MARKET WITH FIXtures, cheap; been occupied four years. Apply 2329 CENTRAL AVE.

TO LET—STORE AND LIVING-ROOM AT a transfer point. Rent $15. 1602 SUNSET BLVD.

TO LET—SEE STOREROOM 737 S. MAIN. Cheapest rent in city. Size 16x80, double windows, excellent location.

TO LET—NICELY FURNISHED OFFICE for rent, snap. Call 10 o'clock Monday. 241 PACIFIC ELECTRIC BLDG.

TO LET—FINE OPENING FOR MEAT MARket at Eagle Rock, cheap rent; phone GEO. DIDDOCK, East 2228.

TO LET—$15 AND $18, FURNISHED OFfices, phone service, etc., at 321 SAN FERNANDO BLDG.

TO LET—DESK SPACE WITH OR WITHout desk; finely equipped office. 527 GROSSE BLDG.

TO LET—STORE, 325 S. GRAND AVE.; cheapest rent in the city and splendid location for various lines.

TO LET—PART OF THE STORE, 128 W. Fifth street; one-fourth, one-half or three-fourths of the space.

TO LET—ON GROUND FLOOR, 215 S. HILL st., private offices; also on first floor.

TO LET—
Stores, Offices, Lodging Houses.

TO LET — GOOD LOCATION FOR SHOE shop; rent $6. Inquire 2337 COMPTON AVE. Phone South 2397.

TO LET—DESK ROOM WITH USE OF BOTH 'phones in best office location in the city. Call at 264 DELTA BLDG., 639 S. Spring. x7

TO LET—$25; SEE THAT NICE STORE with living-rooms, 923 S. FIGUEROA, or would rent half.

TO LET—LODGING-HOUSE OF 20 ROOMS, furnished. PHONE A5973. 125 TEMPLE ST.

TO LET—FRONT SUITE FOR OFFICES, modern. $25. 328½ S. SPRING.

TO LET—GARAGE WITH SLEEPING-ROOM above, cheap. 949 W. SEVENTH.

TO LET—
Farming Lands.

TO LET—80 ACRES SUGAR BEET LAND, buildings; near new factory, also 45 acres for alfalfa, corn, beans, etc.; with free irrigation water; buildings, lease both places; cheap cash rent. Address box R, SANTA ANA. x7

TO LET—10 ACRES FINE ALFALFA LAND, plenty water, 6 room modern bungalow, gas plant, chicken corrals, stable, shed, healthful climate, no fog, fine for doctor to take in patients, $300 a year. OWNER, CHATT, 539 Grant Bldg. F5013.

TO LET—½ SECTION OF LAND 3 MILES east of Corcoran; 4-room house, artesian well, with barn, granary, chicken coops, flumes and ditches; 200 acres under cultivation. Apply J. C. MacFARLAND, 632 Laughlin Bldg.

TO LET—4 ACRE RANCH ON CAR LINE near Pasadena, nice cottage and pumping plant, chicken corrals, stable, shed, health-RLDG.

TO LET—WANT TO LEASE A 160-ACRE dairy ranch for term of years to a responsible man; also sell him cows, horses, hogs, tools, etc.; will require about $4000. ACT QUICK. W. W. SHORE, Tulare, Cal.

TO LET—RANCH, FIVE-ROOM HOUSE, 7-acre orchard, 20 acres grain land, 7 acres fine for cantaloupes; cash and share rent. L. B. TAYLOR, Manager Stough Farms, Burbank.

TO LET—36½ ACRES IN SANTA ANA, fine soil for garden truck; pumping plant on the property; plenty of water; small farm house and outbuildings. G. M. DUNTLEY, 326 Security Bldg. Phone F1677.

TO LET—60 ACRES UNIMPROVED GOOD land seven miles west of Turlock, Cal.; one-sixth of crop for rent. 1015 W. FIFTH, L. A.

TO LET—500 ACRES OF HAY AND GRAIN land, good house, Riverside county, 5 miles due west of Perris. See J. M. TAYLOR, 224 Cal. Nat. Bank Bldg.

TO LET—320 ACRES FIRST-CLASS HAY and grain lands, on shares, near Porterville. "B.," TIMES BRANCH OFFICE, Long Beach.

TO LET—12-ACRE SUBURBAN RANCH house, barn, all kinds of bearing fruit, alfalfa, 2-cent car service. Phone OWNER, East 1554. Call 806 E. 6th.

TO LET—FINE 20-ACRE RANCH, ALL planted, part Bermuda onions. Phone Sunday or evenings SOUTH 3679.

TO LET—FIVE ACRES, GARDENA, IMproved, good soil; two car lines; $150 year. Inquire LEE GLOWNER, Gardena.

TO LET—GARDENER OR VEGETABLE farmer can have use of 100x125, very cheap; also 1½ acres. PHONE MAIN 3267.

TO LET—
Beach Property.

TO LET — AT OCEAN PARK, LARGE brown cottage, Ashland and Fifth; large rooms, gas, electricity, large front and rear porches, bath, big closets, etc. $14. APPLY 50 MARINE ST.

TO LET—4-ROOM MODERN COTTAGE AT Sunset Beach, $15; everything complete and comfortable for winter home. Ocean and mill water; beat with cottage. PIERCE MOODAK STORE, 127 W. Sixth.

TO LET—HIGHLY IMPROVED 5-ACRE poultry ranch at Bell, plenty fruit, grapes and alfalfa; reasonable to good tenant. O. J. LAISY, R. F. D. No. 2, box 209, Los Angeles.

TO LET—NICELY FURNISHED 6-ROOM bungalow, South Ocean Park. Call Main 7250 1023½ S. FLOWER ST., city.

TO LET — CHEAP FOR WINTER, OCEAN Park, 5 rooms, fine condition. Address T, box 31, TIMES OFFICE.

TO LET—
Country or Suburban Homes.

TO LET—12½ ACRES IN HIGHLAND PARK, good house and barn, set to oranges and variety of fruit; near car line.
FARRIS & PAYNE,
Main 3666. 307-308 Grosse Bldg. F4165.

TO LET—4-ROOM HOUSE, BATH AND porches, large lot, fruit, flowers, vegetables and lawn, close to schools, churches and cars; $8 per month. CUSHING, 1304 GLENDALE AVE. Glendale car to Park ave., one block east.

TO LET—FOR 1 YEAR, NICE 7 ROOM house and bath, palms, flowers, shade trees, fine view, best of spring water, large barn, large corrals, ½ mile from Burbank. L. B. TAYLOR, mgr., Stough farm, Burbank.

TO LET—5-ACRE CHICKEN RANCH IN suburban town; good buildings and soil; plenty water for irrigating. 651 S. FLOWER.

TO LET—SUBURBAN; 1 ACRE, FENCED for chickens, one block south of Pasadena and Alameda. Watts car. Rent $8. See A. BROWN.

TO LET—IMPROVED RANCH, GARVANZA district, ideal location, best soil and water, $30 month. Address W, box 19, TIMES OFFICE.

TO LET—
Poultry Ranches.

TO LET—THE MOST UP TO DATE POULtry ranch in Southern California, ready for immediate business. Don't write, but come and see it at once. A. FLASHAUSEN, Willmar on Covina electric line.

TO LET—NICE LITTLE CHICKEN RANCH, good brooder-house and pens; 3-room California house; seven varieties of fruit; rent $10. 1816 FAIRMONT ST., near Prospect Blvd. Phone East 2727.

TO LET — POULTRY RANCH, REASONable, or will sell on easy terms; owner has two; best markets in California at your door. E. H. HAWTHORNE, Poultry Colony, Inglewood.

TO LET—CHICKEN RANCH CLOSE IN; ¼ acre; 5-room cottage, barn, sheds, corrals, fruit trees, $12.50, water paid. Apply 1274 E. 28TH ST. Hooper ave. car.

TO LET—
Miscellaneous.

TO LET—FOR SANITARIUM, FOR LONG term. Large new residence, immense verandas, thoroughly modern; 12 acres citrus and deciduous bearing orchard; purest mountain water; magnificent view; favorite locality; altitude 1700 feet; near city; low rent to responsible tenant. HOVER, Owner, 255 Palace Apartments, 317 Olive. Both 'Phones.

TO LET—ONE TO FIVE ACRES, WITH TRACKAGE IN REAR, S.W. CORNER JEFFERSON AND GRAND; LONG LEASE. SEE HOSS M. RUSSELL, 341 DOUGLAS BLDG.

TO LET—LIVERY BARN, 525 S. GRAND avenue. Cheapest rent in the city, location considered. Right in heart of city.

SWAPS—
All Sorts, Big and Little.

FOR EXCHANGE — WILL TRADE CLEAR lots for diamond and some cash. Address X, box 184, TIMES OFFICE.

FOR EXCHANGE—FINE LOT IN GRAFTON, West Virginia, for what? Address Y, box 45, TIMES OFFICE.

FOR EXCHANGE—2 ADJOINING LOTS ... Spokane for anything useful. Address Y, box 15, TIMES OFFICE.

FOR EXCHANGE—$738 EQUITY IN FINEST bungalow on 29th. Place; every improvement. Call at 1254 W. 27TH PLACE.

FOR EXCHANGE—$50 DRESS SUIT, NEW, '07; want saddle, shotgun, rifle, chest carpenter's tools, or what? 1362 W. 24TH ST.

FOR EXCHANGE—NEW FOUNTAIN PENS for what have you? Address Y, box 11, TIMES OFFICE.

FOR EXCHANGE—2-WHEEL SCRAPERS for one team horse and wagon. Inquire of W. J. BLAIN, Tropico, Cal.

FOR EXCHANGE — LIGHT TEAM FOR good ranch horse, or will pay part cash and take two. 430 S. CHICAGO ST.

FOR EXCHANGE — 1 NANNY GOAT FOR furniture, gun or anything useful. 1086 W. 24TH ST.

FOR EXCHANGE—STOCK, LISTED 16C; want motorcycle, equity, what? DAY, 446 Broadway.

FOR EXCHANGE—FIRST CLASS PRINTING for office desk; typewriter. Address Z, box 140, TIMES OFFICE.

FOR EXCHANGE — NICE ROOM AND board for painting and tinting. Address X, box 171, TIMES OFFICE.

FOR EXCHANGE—FOR LOT, NEW PIANO and swell furniture of 2 rooms, or would take equity in cottage. MAIN 2612, F2612.

FOR EXCHANGE—MARE, BUGGY, HARness for lot or contract on lot; lady can drive. TROCKSELL, 258 Limona Bldg.

FOR EXCHANGE—WHAT? FOR FIRST-class dentistry. Address RR, box 152, TIMES OFFICE.

FOR EXCHANGE—LIFE, FIRE OR ACcident insurance for what? Address Y, box 87, TIMES OFFICE.

FOR EXCHANGE—HAVE A JERSEY COW that I will exchange for a typewriter; no junk. MAIN 7269.

FOR EXCHANGE—WILL TRADE GOOD gasoline and oil heater for chickens. Call 1253 WEST 36TH ST.

SWAPS—
All Sorts, Big and Little.

FOR EXCHANGE—$7250 EQUITY IN Brooklyn Heights flat, and southwest cottage for clear property.

$3750—Equity in beautiful new 5-room bungalow, Leighton ave. Take clear lot.

$3250—Equity in 5-room cottage, East 27th st. Want small ranch.

$2500—Equity in Vernon ave. 7-room house. Want Denver, Colorado.

$12,000—Equity in furnished apartment building Ocean Park, new 6-room bungalow city and fine city lot. Want orange grove.

$12,500—Equity in good Riverside orange grove and modern 5-room house Westlake district. Take clear Eastern or city.

$25,000—Riverside orange grove, 20 acres, good buildings. Want flat building, city or beach.

$1200—Clear lot, Monrovia, for city cottage.

$25,000—Glendale acreage and city residence for?

$2000—Equity in 120 acres Coachella Valley. Want house or lots.

$8000—The best and cheapest 160 acres alfalfa land with fine water conditions. Want clear Los Angeles or Eastern with cash.

$2500—Equity in 10-room brick house, Denver. Want city or land.

$27,000—Fine brick hotel, Denver; swell location. Want ranch or city improved.

$12,500—Clear Minnesota farm and town property for something here.

McPHERSON REALTY, 803 H. W. Hellman Bldg.

FOR EXCHANGE—1 OWN 100 SHARES SEAside Water Company, on which I have borrowed $5000. The book value of this stock is $148 per share. It will increase in value. It pays $4 per share annually. The loan on this stock is now due. I want to find some one who has a good bungalow or vacant lots to trade for this stock on a very attractive basis to see me at ROOM 413, Union Trust Bldg. Home 2236, Broadway 4440. Will give a spiendid deal on this if you act quick.

FOR EXCHANGE—

One half interest in van and transfer business, with position of assistant manager, to exchange for good $1000 lot, either city or beach, between Santa Monica and Redondo. Business already paying. Wanted, a good man to help it increase. FRANK HERON, 301 Grant Bldg.

FOR EXCHANGE—WANTED MUSIC ROLLS for Angelus piano player, 30 laying hens, delivered out Washington st. way; fire-proof office safe, roll-top desk, have cash, typewriter, Smith premier, two $20 diamond scarf pins, what have you? What do you want? Will also loan some money on diamonds, watches. Address fully, S, box 221, TIMES BRANCH OFFICE.

FOR EXCHANGE—OFFICE FURNITURE; first-class and large line of clients and property; will pay $500 a month; owner must sacrifice on account of leaving city; will take clear lot or piano or what have you? Address S, box 240, TIMES BRANCH OFFICE.

FOR EXCHANGE — FINE ORCHESTRAL Automatic Regina Corona, cost $425; plays 25-inch discs, holding 12 at one time and plays the entire set automatically and is as loud as a piano; is 6 ft. high by 3½ ft. wide; fine for any home. Will trade for piano or what have you? 1421 CONNECTICUT ST. Broadway 5488.

FOR EXCHANGE—5-YEAR LEASE AND furnishings of my 48-room apartment-house, on west side and within five minutes' walk Fourth and Broadway; rent $5 per room; everything new and doing a profitable business; want good building lot in residence section; no commission to agents. Address TT, box 23, TIMES OFFICE.

FOR EXCHANGE—
MERCHANDISE STOCK AND FIXTURES on invoice to value of about $20,000. Our customer offers thirty located apartments building, all newly furnished. What have you?
INTERSTATE LAND CO.,
Main 3620. 622 S. Broadway.

FOR EXCHANGE—PIANO INSTRUCTION by gentleman teacher of the first rank; European graduate, central studios. Why pay cash when you can obtain the best instruction through exchange. What can you offer? Address O, box 236, TIMES BRANCH OFFICE.

FOR EXCHANGE—EQUITY IN NEW SIX-room modern bungalow, near Sunset Blvd.; or six-room cottage, near Hollywood; will consider stock groceries or furniture; may consider runabout, lots or what? Address P, box 249, TIMES BRANCH OFFICE.

FOR EXCHANGE—PIANO, PHONOGRAPH, violin and other musical instruments; want dresser, chiffonier, china, rugs and other pieces of furniture, or what have you? Call 213 MERCANTILE PLACE, or phone Main 1923, F5241.

FOR EXCHANGE—AUTOMATIC WEATHER strip, prevents wind, rain or snow from coming in the house; a fortune for you. See working model and buy your State rights at your own price; will trade for anything. DILL, 227 E. Market. Main 908.

FOR EXCHANGE—ENTIRE ISSUE OF one million dollars stock in a mine in San Bernardino county; large bodies of both high and low-grade ore; forty thousand dollars has been expended in development. Inquire HOPKINS, 404 Germain Bldg.

FOR EXCHANGE—10 ACRES LAND, Rancho La Habra, 5-room house, Brooklyn Heights; 5-room house, Long Beach; want for good lots or property to $12,000; will assume some. Address Y, box 142, TIMES OFFICE.

FOR EXCHANGE—25 YARDS NEW BRUSsels carpet, beautiful pattern, green, over the moit, want first-class Jersey cow; fresh, under 7 years of age, send postal or call. W. D. BRADFORD, Willowbrook, Cal., box 99.

FOR EXCHANGE—15 ACRES IN ANTElope Valley, in artesian water belt; fine alfalfa land; only 10 miles from railroad; want merchandise, clear lot or what have you? $700; mortgage $140. Address 508 N. MICHIGAN, Pasadena.

FOR EXCHANGE—10 ACRES "MIDWAY" oil land; deeded northern land; tourmaline gem mines; three lots; oil and mining stocks. Want furniture, modern bungalow, near-by mountain ranch, or what? Address P, box 26, TIMES BRANCH OFFICE.

FOR EXCHANGE—OLDS RUNABOUT, ALmost new, model 1910. Want San Diego property. See runabout at 119 E. Ninth st., and address OWNER, Postoffice box 1545, San Diego.

FOR EXCHANGE—OR SALE—DISTILLATE oil cook stove burner, clear lot, seal sharp, A. I. display space, slither and cash for Smith Premier typewriter. OWNER, lock box 490, city.

FOR EXCHANGE—WANT TO EXCHANGE Remington No. 3 typewriter for later model, any good make; cash difference. H. KENNEDY, 332 Douglas Bldg., Monday after 10.

FOR EXCHANGE—WILL TRADE FOR ALL kind medical instruments, electric batteries, vibrators, guns, revolver, diamonds, massage chair. Address X, box 13, TIMES OFFICE.

FOR EXCHANGE—$100 CREDIT CHECK ON piano at Hamburgers or Lucore Piano Co. What have you? Cash? Rug? Gas drop table lamp? Phone MAIN 890, or HOME 51890.

FOR EXCHANGE—OR SALE—2500 SHARES Nevada Union Gold Mining Co., Sunny Jim district, value $250; lot, piano player, or equal value. Address V, box 83, TIMES OFFICE.

FOR EXCHANGE—$400, CLEAR LOT NEAR Robinson, Pasadena; want Buick or Maxwell runabout, or horse and buggy; will pay cash difference. T. L. KERR, 214 Frost Bldg. 'Phone A4722.

FOR EXCHANGE—WHAT HAVE YOU TO swap for combination bookcase and rolltop desk, also single harness suitable for surrey or wagon? All for sale. 424 EAST 46TH ST. Phone South 2739.

FOR EXCHANGE—FOR REAL ESTATE, OR for sale cheap, $1000 worth of art goods, fixtures, etc., with over 2 years' lease. Will make big sacrifice on account of sickness. Address S, box 232, TIMES BRANCH OFFICE.

FOR EXCHANGE—UNUSUAL, A $1500 BUSIness lot on main street of Azusa, for diamonds of clear property. Mortgage $500, three years, 7 per cent. 207 BRALEY BLDG., Pasadena.

FOR EXCHANGE — ALMOST NEW RUNAbout, in need of slight repair. What painting, papering for 5-room cottage. New York st. car to Selma, 3 blocks north, ½ block east. LOCK BOX 10, Garvanza.

FOR EXCHANGE—$2400; CLEAR PROPerty, Las Vegas, Nev., where railroad company is spending $1,000,000; want house and lot; will assume, 317 SAN FERNANDO BLDG.

FOR EXCHANGE — FURNITURE OF 9-room and 10-room house, for clear lot; also equity on 1 suburban lots and give mortgage back; house and lot. A. J. REYES, 220 Henne Bldg. Main 1741.

FOR EXCHANGE — FINE WASHBURN mandolin and large graphophone to trade for mink furs, furniture or what have you? Private parties. Address Z, box 107, TIMES OFFICE.

FOR EXCHANGE—OR SALE, NEW UP-RIGHT PIANO; might take horse and rig or diamond in part pay, or cash and easy payments. SALESMAN, 301, Times Branch Office.

FOR EXCHANGE—7½-ACRE RANCH, UNimproved, for vacant lots or automobile; will pay difference. See Owner, WARD INVESTMENT CO., 213 S. Broadway. Office 438.

FOR EXCHANGE—EQUITY OF $700 IN A good 4-room cottage for cheap lot, horses, cows, or will sell cheap for cash; good rental property, good neighborhood. HOME PHONE 21056.

FOR EXCHANGE—HAVE A LOT OF TURkeys, want good cow. Also rug and typewriter. 508 MICHIGAN, Pasadena. Sunset 2828.

FOR EXCHANGE—DENTISTRY WANTED for $150 equity in lot, value $250; South Pasadena, or half share stock Naples extension, clear. PHONE 54054.

SWAPS—
All Sorts, Big and Little.

FOR EXCHANGE — EXCEPTIONALLY well located lot in Wilshire district for high-class household furniture. Nothing but first-class furniture considered, as this is all property. Address T, box 95, TIMES OFFICE, or Telephone Home 52708, or Sunset Temple 1462.

FOR EXCHANGE—NEW MODEL 6-CYL. 7-passenger touring car, fully equipped. Cost $4750. Good reason for selling. Will consider city property. MUST BE CLEAR. Will make quick deal for right property as I must leave city by the 15th. PHONE 52709, or SUNSET TEMPLE 1462.

FOR EXCHANGE—WANTED TO EXchange by dressmaker, fine imported laces and trimmings for small second-hand Jewel or Reliable gas range in good condition, 4-hole Wilt broiler under oven. PHONE 53824.

FOR EXCHANGE—GOOD SEWING MACHine, camera, desk. Want diamond, typewriter, rug or what. Machines rented $1.50 month. ARCADE CO., 514 West Sixth. Main 4917, F2206.

FOR EXCHANGE—10 H.P. HORIZONTAL gasoline engine of bronze bearings throughout. Just overhauled. Cost new $400. Want good team horses. Address Z, box 159, TIMES OFFICE.

FOR EXCHANGE—GOOD CAST WOOD AND coal range, 4 holes, for repeating rifle or what have you? 4717 MICHIGAN AVE. E. First-st. car.

FOR EXCHANGE—OR SALE—FOR VACANT lot, good stock of groceries and fixtures; will invoice about $700. 'PHONE SOUTH 239.

FOR EXCHANGE—WILL GIVE NICE SET of furs to tailor for lady's jacket or one-piece suit. Address P, box 248, TIMES BRANCH OFFICE.

FOR EXCHANG

Classified Liners.

LIVE STOCK FOR SALE—
Horses, Cattle, Mules, Etc.

FOR SALE—BLACK HORSE, WEIGHT 2650 pounds, gentle and sound, good driver, city broke; stand with weight. Price $90. 1704 S. MAIN.

FOR SALE—4 GENTLE ALL PURPOSE horses, weight from 800 to 1300 pounds each, prices from $60 to $75 each, and all in good shape. Call 1704 S. MAIN ST.

FOR SALE—FINE 4 YEAR OLD JERSEY Durham cow, just fresh, rich easy milker; perfect butter cow, very gentle, cheap. 347 N. WESTLAKE AVE. Temple street car.

FOR SALE — GOOD TOUGH, SOUND horse, good harness and Concord business buggy, $90 for outfit. Call at 902 EAST 25TH ST.

FOR SALE—CHEAP, 4 YEAR OLD MARE, city broke, works double and single and stands without weight. 452 EAST 28TH, between South Park and San Pedro st.

FOR SALE—TWO SADDLE AND DRIVING horses at a real bargain. Call between 7 and 8 today, 1445 W. 25TH.

FOR SALE—MARE, WAGON AND HARness; mare perfectly gentle; $65 for outfit. 127 E. 27TH.

FOR SALE—OLD MULE, 1200 LBS. GOOD condition, $45 cash. 945 YALE ST., Monday.

FOR SALE—FRESH JERSEY GURNSEY cow, one 6 gal., one 4 gal.; small milker for rent. 6723 S. MAIN. South 567.

FOR SALE A GOOD PONY, EITHER rides or drives; prices $25. 249 S. LOS ANGELES ST.

FOR SALE — 1250 LBS., SEVEN YEARS old horse, wagon, harness, all $225. 1326 VALENCIA ST.

FOR SALE—1000 LB. BAY HORSE, OR will exchange for 1100 or 1200 lb. horse. Call before noon at 1407 WEST JEFFERSON.

FOR SALE—78 COWS AND HEIFERS, Jersey grade. Apply GROVER O'CONNEL, Administrator, Norwalk, Cal.

FOR SALE—A GOOD HORSE, GOOD RUBber-tired runabout and buggy; with sell outfit for $95. 139 S. LOS ANGELES ST.

FOR SALE—BROWN HORSE, WEIGHT 1050; stands 16 hands high; city broke; will sell with or without harness. Call 1030 E. 1ST ST.

FOR SALE—TEAM OF MARES, DOUBLE harness; must be sold at once. 939 E. SEVENTH.

FOR SALE—HORSE, WAGON AND HARness, $65; horse, buggy and harness, $50; double and single harness, 939 E. SEVENTH ST.

FOR SALE—300-LB. BAY HORSE, SOUND, true to work; good saddler, $100. 673 E. 37TH ST. Take San Pedro st. car.

FOR SALE—A WHITE BILLYGOAT. TAKE W. Temple car to 535 N. WESTLAKE AVE.

FOR SALE—OR TRADE, JERSEY HOLstein cow, fresh in two months. Call Monday, 1507 W. 8TH PLACE.

FOR SALE—3 COWS, ONE 3 YEARS OLD, one 4, 7½ and 3 gallons milk daily; $40 each. 915 W. 23RD.

FOR SALE—WHITE MARE, WORKS SINgle and double; gentle and true to pull; fine rig, price $25. 1465 E. 40TH ST.

FOR SALE—GRAY HORSE, WEIGHT 1050 lbs.; gentle in all harness; true puller and nice saddler; price $75. 1465 E. 40TH ST.

FOR SALE—NICE DRIVING MARE AND harness, $60. 902 S. SAN PEDRO ST. Phone Broadway 5134.

FOR SALE—NICE EXPRESS OUTFIT, BAY mare 7 years old, sound, stands with weight —cash or installments. 1527 N. MAIN.

FOR SALE—GOOD WORK HORSE, SPRING wagon, harness for sale or will trade for good cow. 7714 FIGUEROA ST.

FOR SALE—4-GALLON JERSEY, FRESH; will exchange for smaller milker. 2122 E. MAIN ST. Phone East 226.

FOR SALE—TEAM MULES, WEIGHT 1100 lbs. each, good three workers, in good condition; must sell; $90. 300 E. 8TH ST.

FOR SALE—ONE TEAM MULES, WEIGHT about 700 lbs., at THE HARTNETT, Vernon and Boyle Aves. Boyle 2432.

FOR SALE—ANGORA GOAT WITH A 3-months-old billy; all for $15 or exchange. Address 2932 EWING ST., Edendale.

FOR SALE—GOOD HORSE, CITY BROKE, rubber tire buggy and harness, for $125. Call Monday, 7th st, and TOWNE AVE. ?

FOR SALE—FINE 800-LB. FAMILY HORSE perfectly gentle, fine traveler; a bargain at $90. 1319 S. OLIVE ST.

FOR SALE—SORREL HORSE, 1200 POUNDS, fine delivery horse; 2 horses to rent, 50c a day. 311 SAN JULIAN ST.

FOR SALE—JERSEY COW, 3½ YEARS OLD, very gentle, good for family use. Call Monday. 222 W. 23RD ST.

FOR SALE—CHEAP, GOOD SOUND TEAM of small mules, true pullers and good workers. Call today. 1523 W. 23RD ST.

FOR SALE—CHEAP, MARE, THIN IN flesh, but will respond to feed, $25, will take her. 722 S. OLIVE.

FOR SALE—ONE 7 YEAR OLD HORSE, harness and wagon at 2020 EAST SECOND. Phone Boyle 1289.

FOR SALE—A FINE JERSEY COW; WILL be fresh about 1 week. Apply 419 MOTT ST.

FOR SALE — NICE 4-YEAR-OLD HORSE, weight 1050 lbs.; gentle, single and double and rides; sound, $100. 306 E. 8TH ST. ?

FOR SALE—GOOD WORK HORSE, WEIGHT 1050 lbs. Call Monday after 7 a.m. 4633 PASADENA AVE.

FOR SALE—1000-LB. HORSE, SOUND AND gentle; $65; harness, $15. Call today, 717 E. SEVENTH ST.

FOR SALE—1 BROWN HORSE, WEIGHT 1000, work single and double, fat, price $60. 2122 E. MAIN ST. Phone East 226.

FOR SALE — CHEAP, ONE GOOD WORK horse, $15; good worker, 116 S. EVERGREEN AVE. Take First st. car.

FOR SALE—2 LARGE MILK COWS, HOLsteins and Jerseys, will sell cheap for all cash. Address BOX 225, Downey, Cal.

FOR SALE — BAY HORSE, 1200 LBS., works single or double; gentle for lady to drive. 1216 W. WASHINGTON.

FOR SALE—A BARGAIN; SPAN OF mares, harness and wagon, $250. Call at 915 W. 8TH PLACE.

FOR SALE—FINE ANGORA MILK GOAT. Call at 951 MARIPOSA AVE., formerly HOBSON, Pico Heights.

FOR SALE—JERSEY COW, 4 YEARS OLD, fresh in February, $35. Phone Boyle 1932. 2214 E. 6TH ST.

FOR SALE — BLACK HORSE, BUSINESS buggy and harness. 2306 EAGLE ST. Take Indiana car.

FOR SALE—ONE PEN OF RHODE ISLAND Reds. West 2520. 2602 ELLENDALE PLACE.

FOR SALE — 1050-LB. HORSE AND 10-months-old Nannie goat, very cheap. Come and try him. 1415 W. PICO.

FOR SALE—1050-LB. HORSE, LITTLE THIN, or exchange for furniture, $25. 117 N. AVENUE 22. Edgt.

FOR SALE—FINE COW. 1636 ESTRELLA AVE.

FOR SALE—PINE COW, 924 W. 23D ST. Take Redondo Strawberry Park car.

FOR SALE — A YOUNG FRESH JERSEY cow, with heifer calf. 1138 SAN JULIAN.

FOR SALE—HORSE, BUGGY AND HARness, cheap. 1265 E. 56TH ST.

FOR SALE — 30-YEAR-OLD HORSE, 2000 lbs., $60. 227 SAN JULIAN ST.

FOR SALE—TWO HORSES, 2 WAGONS, $15 each. 2016 E. 8TH ST. J. Carroll.

FOR SALE—1 BAY COLT. INQUIRE AT 1010 EAST 51D ST.

FOR SALE—A GOOD NANNY GOAT, cheap. 1056 W. 24TH ST.

FOR SALE—HORSE, HARNESS, SURREY, cheap. 625 CENTRAL AVE.

FOR SALE—FRESH 6-GALLON COW. 1653 E. 20TH ST. Take Hooper or Watts car.

LIVE STOCK FOR SALE—
Poultry, Birds, Dogs, Etc.

FOR SALE—THOROUGHBRED PLYMOUTH Rock and Buff Orpington roosters, about 6 months old, at $1.50. TEMPLE 968.

FOR SALE — TURKEYS, MINORCA, LEGhorn and Plymouth Rock chickens. Call mornings. 1411 BOND ST. West 5691.

FOR SALE—ONE DOZ. YEAR-OLD BARRED Rock hens and rooster. 4701 BENEFIT ST.

FOR SALE — WHITE ROCK COCKERELS, White Leghorn hens. A splendid jersey cow. 651 E. 27TH.

FOR SALE—INCUBATOR AND R. I. RED hens; also wire. PHONE 2704 HOLLYWOOD.

FOR SALE—A LOT OF PULLETS, 3 TO 5 months; chicken pen of Buff Orpingtons, cheap. 1913 DARWIN AVE.

FOR SALE — FINE BRONZE TURKEYS, cock-red, 8 months old. W. 80TH, corner Main. Take Redondo car (via Moneta ave.)

FOR SALE—CHEAP, SOME CHOICE THOROughbred White Wyandotte hens; also very fine rooster. 250 W. 23RD ST.

FOR SALE—3 FINE WHITE WYANDOTTE cockerels, 6 months old. 1134 EAST 21ST ST.

FOR SALE—EIGHTEEN CANARIES, $30; also Angora cats at sacrifice, one black. EAST 87TH AND LONG BEACH AVE.

FOR SALE—RHODE ISLAND RED COCKerels, best in city for the money. Apply 2004 E. 84TH ST.

FOR SALE—PEN DOZEN WHITE LEGhorn hens, well bred, $10 doz. Call 227 EAST 28TH ST. Home phone 22455.

FOR SALE—THOROUGHBRED RHODE Island cockrel. 874 E. 86TH ST. Central ave. car.

FOR SALE—EGGS FOR HATCHING; SOME fine Rhode Island Red stock, delivered free. 1207 W. 24TH. 'Phone South 2083.

FOR SALE—FINE BELGIAN HARE BROOD does and stud bucks, cheap. HOME 'PHONE 2704.

LIVE STOCK FOR SALE—
Poultry, Birds, Dogs, Etc.

FOR SALE—
Laying Hens and pullets, for sale every day this week. We will have on hand MONDAY, 2 White Rock pullets and cockerel, large, fine birds guaranteed stock, $4 for the four. Two dozen Barred Rock pullets, 5 months old at $9 per dozen. Two dozen Barred Rock hens, 16 to 12 months, $15 per dozen. Brown Leghorn hens and pullets, $10 per dozen. Monday we will have in fifteen dozen thoroughbred White Leghorn pullets, just ready to lay and are now laying at, $10 per dozen as long as they last. This is your chance to get something extra fine, others ask $1 each for pullets, like these. We have some McFarland strain hens on hand at $10 per dozen, and also have some hens in the moult that are rough looking, but are fine stock at $9 per dozen. Also Monday will sell two dozen hens at $8.50 per dozen, White Leghorns. Guaranteed pure stock, but partly in the moult.

We have some dark Red Rhode Island pullets, fine healthy young birds that are worth $2 each, but we will offer them Monday at $1.25 each. If you want Red pullets that ARE RED, just come and see them. We can supply any number of thoroughbred laying hens or pullets. See us before buying elsewhere.

Our prices are the lowest. PIONEER HATCHERY, 112 East 8th. Main 5651. F1635. We want to buy hens and pullets what have you?

x7

FOR SALE—
California's Greatest Egg Producers,

LOVELL'S BLACK MINORCAS.

Pedigreed for phenomenal egg production by the trap-nest individual record system.

To "Poultry experts, knockers, etc.—
(Paste it in your hats.)
We are ready to prove by contest, for any reasonable sum of money, at any time, at any place, that Lovell's Black Minorcas, acknowledging no superiors, fearing no competitors, alone fit to cheer themselves, the peer of all other egg producing, profit-making strains of high-class standard Black Minorcas in Western America.

DAVID J. LOVELL,
Signed,

From one of our customers—
"The hens from your eggs are wonderful layers, one having laid 250 eggs in twelve months."

For Sale—Males of known progressive power, from prepotent dams that have laid over 200 eggs in twelve months.

DAVID J. LOVELL, 5720 South Park ave. South 2502.

FOR SALE—WE HAD A FINE LOT OF birds last week, but this week have an even finer lot; 50 White Rocks, mostly pullets, all laying, Fishel strain, perfect dream, $1.50 each, worth $3; 12 White Wyandottes, laying, $1.25 each; 50 Barred Rocks, hens over the moult, and laying pullets, $1.25 each; another lot of fine Blue Andalusians, $15 doz.; 100 Black Minorcas, $12 to $15 doz.; Partridge Wyandottes, Games, Patridge Cochins, Silver Spangled Hamburg cockerels, R. I. Red cockerels, White Leghorn cockerels, Guinea hen, turkeys, geese, etc.; pen Black Langshans, cock and laying pullets (Renfrew) $5; 50 Buff Orpingtons, over the moult, $1.25 each; 12 R. I. Reds, $1.25 each; 50 White Leghorns, over the moult, $30 doz.; 50 White Leghorn pullets, five months, $1 each; 12 7 months, $1.25 each; 24 Brown Leghorns, $11 doz. Come and see us. We save you money.

100 baby chicks, White Leghorns, 10c, select, 15c. All other breeds, 12c. Hatched in our Mammoth Hatchery.

Choice lot of second-hand incubators cheap now. Feed your hens our celebrated Cal. Egg Food, $2.25. It makes hens lay. P. COOK, 3017 S. Main. Phone South 1302; Home 2596. Open Sunday after 4.

x7

FOR SALE—THIS WEEK'S SPECIAL.

EGG-MORE.

This is your chance to get a sack of this celebrated Poultry Food at a reduced price. For this week only, 12½ lbs., 75 cents; 25 lbs., $1.50; 100 lbs., $5. Every one who has been buying Egg-More in smaller packages will want to buy a large sack this week at these low prices. And for those who have never tried it, this is your opportunity. Thousands are using it and the number is constantly increasing. It is the biggest selling poultry food on the market today. Try some and you will know why. Remember our store is open Saturdays till 12 noon. Come and see us. We carry the best things in POULTRY SUPPLIES.

WEST COAST SEED CO.,
115 W. Seventh st. Main 5631, Home F1631.

x7

FOR SALE—WHITE ROCKS, 30 HENS, $10 to $20 dozen; 1 young cock, a beauty, $2.50; White Leghorns, 50 large pullets, most of them nearly ready to lay, $10 to $12 dozen; 25 cockerels, full grown, ready to mate up, $1.50 to $2.50; white Wyandottes, 8 hens, $12.50; 2 cockerels, Black Minorcas, 5 young hens and 25 pullets, $10 per dozen; 25 hens, $15 to $18 dozen; R. I. Reds, 7 hens, $9; 2 cockerels, one is a dandy, $2.50 and $3; 1 cock, large vigorous, well marked, $3.50; Barred Rocks, 25 hens, $9 dozen; 5 good size pullets, $1; 2 cocks, $2 and $3; 1 cockerel, $2.50; Blue Andalusians, 30 young hens and mature pullets, exceptionally fine color, nearly every one of the salmon faults; cheap; must sell; over the moult; nice red combs, etc. KLONINGER BROS. CO., temporary quarters 806 Maple ave. Main 8161. F1976.

FOR SALE—
Baby chicks, Monday, ONE THOUSAND, Barred Rocks and Rhode Island Reds, the finest lot of chicks we ever had, guaranteed thoroughbred stock from the finest flock of Reds and Rocks in this section. Special prices for one hundred lots and a Fireless brooder, investigate if you need chicks, we can ship them safe any where within 50 hours. Send or call for catalog. We are the largest baby-chick dealers in this country, 630,000 chicks sold the past season.

Thursday we will have on hand 2500 chicks of different kinds. PIONEER HATCHERY CO., 112 East 8th st. Main 5651. F1635. Remember we have 350 pullets for sale, all ages and at low prices. x7

FOR SALE—BUY POULTRY FROM A RELiable firm who deal in first-class stock. Have 56 White Leghorn hens, $10 per dozen, a few choice White Leghorn hens, $12 per dozen, 24 Barred P. Rock hens and pullets, laying, $15.00 per dozen. Buff Leghorn hens, $1.00 each. 24 Brown Leghorn hens and pullets $11 per dozen. Black Minorca hens and pullets, $12 per dozen. White P. Rock hens, $1.25 each. Have males in all the above varieties from $1.50 to $4. Also guineas, ducks and bantams.
HENRY ALBERS CO., 845 South Spring st.
Phones F2427—Main 967.

x7

FOR SALE—
PEERLESS SCRATCH FOOD
The best and cheapest balanced grain ration for poultry; contains Al grain, sunflower seed, beef scraps, bone and charcoal; no grit, $2.40 per 100 lbs. Delivered.
STANDARD EGG FOOD
Composed of properly balanced quantities of ground grain, beef scraps, charcoal and a special tonic. Produces health and eggs; $2.25 per sack, delivered.
Phones—F2427, Main 967.
HENRY ALBERS CO., 845 S. Spring st. x*

FOR SALE—TO ARRIVE ABOUT 400 WHITE Leghorns, mostly yearlings; 25 Black Minorcas, 50 Brown Leghorns. They are all shooting over the moult; seldom see as nice healthy lot as these are. KLONINGER BROS. CO., 806 Maple ave. Main 8161. F1976. Temporary quarters. We have just secured the Cyphers agency, again and have a car of each. Food and incubators ordered. See either ad.

x7

FOR SALE—
ACME ROUP CURE
ACME ROUP CURE
ACME ROUP CURE
Is guaranteed to cure colds and roup affecting poultry by adding a small quantity of Acme Roup Cure in the water they drink; 50c per tube, postpaid.
Phones—F2427, Main 967.
HENRY ALBERS CO., 845 S. Spring st. x*

FOR SALE—LOS ANGELES BIRD STORE, 440 S. SPRING ST.
Imported and domestic canaries; young talking parrots, aviary birds, fancy pigeons, ring doves, pedigreed Angora cats, fantail gold fish, Angora rabbits, Belgian hares, Guinea pigs. We handle all kinds of thoroughbred dogs. Parrot and canary cages; mixed worms. Mocking bird food, English mixed bird seed. Supplies of all kinds. 'Phone F4082.

FOR SALE—GROUND CHILI PEPPER should be fed to poultry during the cool weather. It helps to warm them up and increases egg production. 10c per lb., 3 lbs. 25c.
Phones F2427—Main 967.
HENRY ALBERS CO., 845 South Spring st.

x7

FOR SALE — FIVE DOZEN SIX MONTHS old White Leghorn pullets, two doz. two-year-old hens, all Howard strain; bred to lay. Some laying. Two handsome Rhode Island Red Cockins, old enough for service. Get off car at Mayflower ave. MRS. J. R. CUTTING, 203 Violet ave., Monrovia.

FOR SALE—A TABLESPOONFUL OF LEE'S egg maker mixed in the mash for 12 hens will make them lay; a trial will convince. 25-lb. pail, $2; 5½-lb. package, 50c; 2½-lb. package, 25c.
Phones F2427, Main 967.
HENRY ALBERS CO., 845 S. Spring. x*

FOR SALE—GUANO AT THE LOS ANGELES Pigeon Farm. It is the best fertilizer for orange and lemon groves. Address J. C. JOHNSON, Gen. Delv. Phone East 1633. Come and see the birds fed 2 p.m. The greatest sight you ever saw. Take yellow Garvanza car going north.

FOR SALE—FOUR PINE BLACK MINORca pullets, five months old. Three large white, pink-eyed rabbits; also Buff Leghorn cockerels and pullets as fine as silk; eggs for hatching. 444 EAST 27TH ST.

FOR SALE—75 ONE-YEAR-OLD BARRED Rock hens, 20 Black Minorcas, 50 Brown Leghorns, 75 Mixed breeds, 12 pullets; 5 Indian Runner drakes and 6 Pearl guineas; the nearest fowls for sale. Call on or address C. A. BUNDY, El Monte, Cal.

LIVE STOCK FOR SALE—
Poultry, Birds, Dogs, Etc.

FOR SALE—CATS, KITTENS. I HAVE the finest stock of silver cats and kittens on the Coast; prices reasonable for good stock; 4 silver males at service; one pair imported from the best cattery in England. GORHAM SILVER KENNELS, 963 E. 40th st.

FOR SALE—11 WHITE LEGHORN YEARling hens and rooster, nearly through moult, $6 each. Pen of 7 splendid Brown Leghorn hens and cock, year old, through moult, $8. Selected Red and Leghorn cockerels, $1 $1 each. 4943 LINCOLN. Colegrove car to Hoover.

FOR SALE—HAVE JUST RECEIVED A LOT of white oats. Excellent for sprouting and as a general food for poultry.
Phones F2427—Main 967.
HENRY ALBERS CO., 845 South Spring St.

x7

FOR SALE—2 FULL BLOODED RHODE ISland Red roosters; 2 Plymouth Rock roosters, 3 White Wyandotte roosters, 2 dozen White Leghorn hens, 7 Buff Cochin bantams, and 1e rooster. All fancy stock. 1409 W. 38TH PLACE. Phone 71380.

FOR SALE—THOROUGHBRED S. C. BLACK Minorca eggs; won special prize Inglewood poultry show for egg production and reproduction in kind; settings, $1; fine young cockerels for sale. R. TOON, Bell car to 36th st.

FOR SALE — MIXED LOT YEAR OLD chickens, about twenty all, large, nearly moulted. Also 4 Petaluma brooder, $2. 2362 HALLDALE AVE. Take Grand ave., Dalton ave. car.

FOR SALE—FINE BLACK MINORCA COCK, Rose Colony houses, graveable, chicken runs in mesh, drinking fountains. HILL CREST NURSERY, 1306 Jasmine st. West 9th car.

x7

FOR SALE—4 INCUBATORS, CAPACITY 216, 180, 72, 60; brooders, fences, and all necessary chicken outfit; cheap; must sell. Glendale car, Park ave., 1½ blocks west. J. B. NORMANT.

FOR SALE—TEN DOZEN WHITE LEGhorns at $10 per dozen. One beautiful horse, 5 years old, 1150 lbs., $50; two young colts for sale cheap. Take Pasadena Short Line and get off at ROSE HILL, brick store.

FOR SALE—THOROUGHBRED JAPANESE Buff eggs, $5 per setting; also B. B. Red and Allen Round-head Game eggs, $2 per setting. 524 W. 6TH PLACE. 'Phone H. 2697.

FOR SALE—200 YOUNG LAYING HENS, white and brown Leghorns, Howard and Lytle strain. These birds are through the moult, getting ready to lay. Will let go reasonable. Call 1561 E. ADAMS.

FOR SALE—2 DOZ. THOROUGHBRED white Leghorn hens, 1 year old, Howard strain and Hoganized; 4 doz. mixed pullets, six months old; 2 doz. fine Barred Rock hens and one mixed laying hens, cheap. Phone East 2227. 3131 PASADENA AVE.

FOR SALE—GRAND BUFF ORPINGTON cockerel and pullets, my famous prize-winning stock, thoroughbred Black Minorca hens given away at each. 2021 AVE. 43.

WANTED—WILL PAY TOP PRICE FOR ducks. Will call and get them. State price, how many, etc. Address X, box 36, TIMES OFFICE.

FOR SALE—WE PAY THE HIGHEST price for all kinds of poultry. ARCADE POULTRY MARKET, 411 Central ave. Broadway 1864. F2328.

FOR SALE — ANY ONE WANTING CAnaries and other aviary birds will do well to call at 1016 W. PICO ST. Phone Home 72540.

FOR SALE—30 THOROUGHBRED ROSEcomb R. I. Red chickens, pedigree, cheap, if taken at once. Phone 28322, 1023 E. 41ST ST.

FOR SALE—75 WHITE LEGHORNS, 75 Brown Leghorns, 50 Barred Rocks, 3 brooders and other fixtures. 207 STONEMAN AVE., Alhambra.

FOR SALE—100 THOROUGHBRED WHITE and Brown Leghorn laying hens. Apply FIRST ST. POULTRY EXCHANGE, 329 E. First st.

FOR SALE—11 DUCKS, 7 PEKING, 4 INdian Runners, 6 months old; $9 takes the lot. Also Toulouse geese, 7 months old, $36 AVE. 38.

FOR SALE — FIFTEEN AVIARY BIRDS. White Java sparrows, finches and canaries. Call 5402 PASADENA AVE., and make offer.

FOR SALE — ALL KINDS OF CHICKENS; fine thoroughbred Leghorns, cheap. Going away; must sell. Call 1449 COMPTON ST. Sunday.

FOR SALE—2 BEAUTIFUL ANGORA CATS, one Persian tortoise-shell, other white with orange eyes; prize winners, last year's show, 1403 W. 20TH ST. Call all day Friday.

FOR SALE—150 YOUNG WHITE AND brown Leghorn laying hens. Also a Jersey cow, will be fresh 27th of the month. 1454 E. 22nd.

FOR SALE—CHEAP, WHITE ORANGEeyed male Persian kitten, 3½ months, sired by Marcus. 749 EAST 27TH ST. Phone 22804. South 3378.

FOR SALE—ELEVEN FINE BUFF LEGhorn pullets, $9.50. Rock rooster, $1.25; full grown ducks. 2115 KENT ST. Phone TEMPLE 1675.

FOR SALE—BARRED PLYMOUTH ROCK laying hens and rooster; also pullets. PHONE SOUTH 3843, or 1564 E. 52ND ST.

FOR SALE—BARRED ROCKS, MALES, hens, pullets, breeding pens and trios. Good strain. Prices reasonable. 1419 AVERY AVE. Temple 1040.

FOR SALE—BELGIAN HARES, BREEDING does and young for table use. 3148 KINGSLEY ST. University car to Hoover and 32nd.

FOR SALE—PIGEONS; MY ENTIRE LOT of pigeons at a bargain; all fine stock and some very choice birds. Phone Home 31064, or call 447 SIERRA ST., city.

FOR SALE—LAYING HENS, RHODE ISland Reds, White Leghorns, Black Minorcas, $30 per doz. 709 WEST. COURT ST.

FOR SALE — THOROUGHBRED RHODE Island Red cockerels over 7 months old; worth $5 apiece. 2734 CINCINNATI ST.

FOR SALE — FINE WHITE ANGORA FEmale cat, $5; bargain. Call 2550 PARGO ST.

FOR SALE—BROWN LEGHORN HENS, IN good condition. Call after Sunday, 1819 E. SECOND ST.

FOR SALE—500 YOUNG PHEASANTS OF all varieties. BYRON L. OLIVER, Oak Lawn, South Pasadena. 'Phone 25887.

FOR SALE — BUFF LEGHORNS, EXCLUSively. Stock and eggs for sale. O. M. ROBBINS, Santa Ana, Cal.

FOR SALE—24 GOOD AVIARY RAISED Canaries, $15; will take 75c. Call 1253 W. 27TH ST.

FOR SALE—FINE SINGLE-FOOT SADDLE horse, $200. 719 CERES AVE. Monday a.m. S. C. Morgan.

FOR SALE—GOAT; GIVES 7 PINTS WHEN fresh, $5; 7 Black Minorcas, 5 Indian Runner ducks. 2832 E. SIXTH ST.

FOR SALE — BROWN AND WHITE LEGhorn laying hens, $9.50 per dozen. ALLAWAY & LAYTON CO. 607 E. Third st.

FOR SALE—YOUNG LAYING HENS, VERY cheap; also fresh milk cow. Temple 915. 2240 CLIFFORD ST.

FOR SALE—HOUDANS FROM $1 TO $5. One cock, a year old and 2 cockerels. 232 TENTH ST., San Pedro.

FOR SALE—THOROUGHBRED BUFF ORpington eggs for setting. PHONE 22913. BDWY. 4296. 1401 S. HOPE ST.

FOR SALE — $75 BUYS TEAM WORK horses, weight 1000 each. 1620 McGARRY.

FOR SALE—WHITE HOLLAND TURKEY hens, 12 at $4; and gobler, for $6. 'Phone 31117.

FOR SALE—A TALKING PARROT. 923 POTTER PARK AVE. Take W. Washington-st. car. Call 10 to 12 a.m. ROOM 12.

FOR SALE—CHOICE LAYING BARRED Rock pullets; also fine white male Angora rabbit, reasonable. Call 145 W. 61ST.

FOR SALE—WHITE ROCKS. EMERSON stock, cheap. 110 N. FIGUEROA.

FOR SALE—ONE DOZEN CHICKENS, Address 222 W. 23RD ST.

FOR SALE—A FLOCK OF 100 TURKEYS. C. E. RINDGE, call Newhall.

FOR SALE—12 BUFF ORPINGTON HENS, 1 rooster, cheap. 1117 W. 20TH PLACE.

DOGS OF ALL KINDS.

FOR SALE—THOROUGHBRED BOSTON Bull bitch, good auto dog. Sell or trade. PHONE HOLLYWOOD 2488.

FOR SALE—A THOROUGHBRED ESKIMO Spitz pup, 6 months old; price $3. 828 CROCKER ST.

FOR SALE—TWO ENGLISH COACH PUPpies, nothing finer in this country; price $10. 2122 E. MAIN. Phone East 226.

FOR SALE—FEMALE ST. BERNARD, 1½ years old, $15; or exchange for something useful. 3024 NEW HAMPSHIRE AVE.

FOR SALE — PEDIGREED SABLE AND white collie puppies; 1 beautiful white one. 600 S. GLESS ST. Boyle 894, 41368.

FOR SALE — THOROUGHBRED BLACK Cocker pup; a beauty and price reasonable. Call at once. 219 WEST 28TH ST.

FOR SALE—FOR A BIG FIRM, A GOOD bulldog, nine months old. OWNER, 600 S. PECAN ST.

FOR SALE — PEDIGREED TOY COCKER spaniel pup, black or red. 739 W. 47TH ST. Phone 2622.

FOR SALE—THOROUGHBRED ESQUIMAUX puppy, 6 months old; fine children's playmate; SOUTH 130.

FOR SALE—THOROUGHBRED JAPANESE and King Charles spaniels; very cheap. 1208 W. 27TH.

FOR SALE — CHEAP, NICE PARTEE cocker spaniel dogs. Call today. 1441 REID. Washington car to 16th-st. cars.

FOR SALE—WHITE SPITZ PUPS, $2.50 A-piece; 2 months old. Call 942 TOWNE AVE.

FOR SALE — TWO NICE PUPPIES, VERY cheap. Apply 601 S. FLOWER ST.

FOR SALE — WHITE ESQUIMO MALE pup, $5. 2 S. HILL.

LIVE STOCK FOR SALE—
Poultry, Birds, Dogs, Etc.

DOGS OF ALL KINDS.

FOR SALE—BEST MEDICAL ATTENTION for dogs and cats at

DR. SHAW'S DOG AND CAT HOSPITAL.

Home 28239. 1222 S. Hill St. B'dway 4069.
Treating, boarding, bathing dogs and cats. Prompt attention to calls day or night. J. R. SHAW, D.V.S., graduate McGill University, Montreal, 1894.

INTERNATIONAL CHAMPION ENGLISH

BULLDOG MOSTON BAR NONE.
For Service.
Best attention to visiting matrons.

FOR SALE—AT GLEN TERRACE COLLIE and private boarding kennels, best equipped and cleanest in the country. Collie puppies from Highland Chief, Chevlot Alert and Chevlot Collene, three best collies in L. A. Show; fine brood bitches, three beautiful Chihuahuas; at stud, collies, Boston terriers and fox terriers. Come and see our selections of collies. 2781 DOWNEY AVE. East 761.

FOR SALE — SCOTCH COLLIE, ENGLISH bulldogs, French bulldogs, cocker spaniel, Boston terrier, fox terrier, Spitz pups, Irish terriers and all popular breeds. At stud, Airedale, Boston, Irish, Yorkshire terriers, English bulldogs, French bulldogs, French poodles, Japanese spaniels. Dogs boarded. FORTUNA KENNELS, 2000 Mission Road.

FOR SALE—THE SMALLEST POMERANian in the State; a beautiful pet for a lady; high-class bull terriers; a good, bulldog, cheap; at stud the Boston Peck's Bad Boy, bred from the strain that has produced the best. Dogs boarded and house broken. BADEN KENNELS, 1239 San Fernando Road. Phone 31542.

FOR SALE—FINE SHOW AND BROOD bitches by such dogs as Champion Monarch and Champion Enchilte Baron Kenthis Monarch and 8Champion Moston Monarch. Also some fine brindle bull pups, $20 and $25 each. West Second street car to 1291 COLTON ST.

FOR SALE — BOSTON TERRIER BITCH bred to fine little screw-tailed dog, $25; dark seal; perfect markings. Also reliable brood bitch by Champion Varnette, $25, and puppies, male and female, $10, $15, $25; grand pedigree. L. R. WALTON, 401 S. Main st., Los Angeles.

FOR SALE—BOSTON TERRIER BARGAINS —Handsome male puppy, dark brindle, good tail, $20; also brindle male, bulldy type, $10; beautiful screw-tailed female, $20, perfect markings; little female, $15. Also one for $10. 413 W. 23D ST.

FOR SALE—BOSTON TERRIERS JUST REceived from Boston, beautiful dark brindle female, 5 months old; evenly marked head and chest; by the famous little Washburn's Ike, out of Cinders A. Can be seen Sunday after 2 p.m. ALTURA KENNELS, 2614 Juliet Pl.

FOR SALE—SCOTCH COLLIE PUP, BRED from Arthur Letts' first imported collie. Some one offering pup good home can have same for $5. Full pedigree. Call today, 1415 E. 8TH ST.

FOR SALE—FOUR ENGLISH BULL TERriers, 4 months old; Eclipse Pete and Croyden Cass blood. Call Sunday or evenings. S.E. COR. 36TH AND TRINITY. GEORGE SATER.

FOR SALE—BOSTON TERRIER PUP, 5 months old; will make a 15-lb. dog when grown. Sire Bill III, dam Trixy Girl. Price $25. H. JEVNE STABLES, 1064 San Julian street.

FOR SALE—ENGLISH BULLDOGS, BOSton terriers, Airedale terriers. Dogs at stud. Dogs boarded, $5 per month. THE ABINGTON KENNELS, Huntington Drive and Topaz street. Home phone 31628.

FOR SALE—BULL TERRIER MALE PUPpy, months old, cheap. Apply DOG AND CAT HOSPITAL, 327 South Figueroa. Phones Main 1513, Home F4038.

FOR SALE—CHEAP, 1 BIG FINE BULL dog, fighting stock and watch dog. Call Sunday at Wolfwine Motor Car Co., for SMITH. 1124 S. Olive st.

FOR SALE—THOROUGHBRED ENGLISH Bull Terriers pups, brindle and white, best in the country, 1409 CONSTANCE ST. Take Pico st. car.

FOR SALE — BEAUTIFUL MALE COCKER spaniel pup, 3 months old. 1709 W. WASHINGTON ST. West 6163 or 71190. Also dogs boarded.

FOR SALE — AIREDALE TERRIER PUPS from Thorndhread stock. Take Pico car to Woolsey, walk block south. WILLIAM WURTLE, Home 51471.

FOR SALE — THOROUGHBRED BABY poodle, cheap; also the mother; on account of sickness. 1213 E. 31ST ST. Phone South 3950.

FOR SALE—BOSTON TERRIER AT STUD, "Pasadena Punch." Sure getter of small screw-tail pups. Write for stud card. E. I. HAMMOND, 130 Arroyo Drive, Pasadena.

FOR SALE—FINE PEDIGREED SILVER Collie bitch. A year and half old. See LEON ELIEL, 245 W. Mountain st., Pasadena. Home phone 2465.

FOR SALE—THOROUGHBRED BOSTON bred Terrier, screw tail puppies, dark and light brindle; perfect marking, No $10 DOGS. 1340 W. 12TH, or 'phone 6727.

FOR SALE—SOME NICE PUPS TO GIVE away, mother very intelligent, take Hollywood car, transfer to Elysian Park car. 1709 MORTON AVE. Phone Temple 56.

FOR SALE—MALE BOSTON BULL PUPS brindle, 14; black, 8, weaned and healthy. 2505 McKINLEY AVE. Griffith-ave. car, south.

FOR SALE—KING CHARLES, FEMALE, 3 months old, very small, fine specimen, good pedigree, $15. 1709 MORTON AVE.

FOR SALE—5 MONTHS OLD ST. BERNARD pup, cheap. Inquire 220 N. STATE ST.

FOR SALE—ST. BERNARD BITCH. OWNer leaving city. Call 1442 VALENCIA.

LIVE STOCK WANTED—
Of Various Kinds.

WANTED — HORSES, MULES, COWS OR young stock, large or small numbers, in exchange for clear Pasadena lots, well located, or San Joaquin Valley land at cash price. Need stock for two large ranches, and will give good trade. Address 415 PACIFIC ELECTRIC BLDG. Tels. Sunset M. 682, Home F3672.

WANTED—
20 FIRST-CLASS COWS,
MAIN 1540, A2490.
R. E. IBBETSON,
210 L. A. TRUST BLDG.

x7

WANTED — WE ARE THE LARGEST handlers of local live poultry in Los Angeles; we pay cash and will purchase any quantity; get our quotations on poultry, butter and eggs. ALLAWAY & LAYTON CO., 607 E. Third st.

WANTED—TO PURCHASE, FINE HORSE and buggy, or auto; will give good equity; equity in lot and little cash; fine trade for some one. CHAS. O. GOODWIN, 225 Douglas Bldg.

WANTED — SOUND, YOUNG DRIVING horse, buggy, and harness; also truck for handling baled hay. 350 SOUTH ALAMEDA ST.

WANTED—HORSE, HARNESS AND BUGGY, or light spring wagon; will give good trade for same. Address V, box 90, TIMES OFFICE.

WANTED—ONE OR TWO GOOD TEAMS OF horses or mules at cash pay for a good close-in lot in San Pedro. See BERRY & HOBART, 127 Fifth st., San Pedro.

Classified Liners.

THINGS ON WHEELS—
All Sorts.

AUTOMOBILES.

THERE ARE FIVE CLASSES

OF PEOPLE

FROM WHOM YOU CAN BUY CARS.

1. The user of a car, who is through with it.

2. The dealer, who has a car taken in trade.

3. The second-hand dealer, who does not overhaul his cars.

4. The trader, who is constantly making real estate exchanges.

5. THE AUTOMOBILE CLEARING HOUSE ASSOCIATION.

—1—

THE PRIVATE OWNER has all sorts of excuses for offering his car for sale, which would be unnecessary if it really were what he represented.

—2—

THE DEALER who has taken a car in trade is only interested in the sale of this particular car in the quickest possible time, and does not go to the expense of putting the car in good order.

—3—

THE DEALER in second-hand automobiles who does not overhaul his cars cannot know their actual condition, and the buyer has to pay for his mistakes.

—4—

THE TRADER who is constantly on the lookout for a sucker, advertising from various private boxes, giving no name or using a fictitious one, takes in trade any old junk and will make any representation necessary to sell.

—5—

THE AUTOMOBILE CLEARING HOUSE ASSOCIATION does not buy old or worn out cars, and no matter how good the condition of the car may be when received, it is carefully overhauled before being offered for sale, and is guaranteed to be in first-class running condition when sold.

We have almost every standard make of car in stock, and it is not necessary for us to misrepresent the cars or their condition.

They are here to speak for themselves, both in appearance and by demonstration, and we are in position to save any intending purchaser a considerable amount of money.

To buy a car elsewhere without investigating our machines and our methods, is to do yourself an injustice.

We want you to come in, examine our stock, get our prices and be convinced.

THE CENTER OF ATTRACTION

Is our grand assortment of slightly used cars. There is nothing like it to be seen elsewhere.

It is important that you secure only standard makes,—cars from well-known manufacturers, cars that delight the eye, cars that please the eye with a first-class appearance, cars that represent good values for the prices asked. Save money. Many will hasten to respond to this attractive offer.

The magnitude of our offerings impresses everybody.

QUALITY. QUALITY. QUALITY.

QUICK SELLING PRICES.

QUICK SELLING PRICES.

Quick sales and small profits. Courteous, intelligent salesmen. Money back if you want it.

EVERY CAR ADVERTISED IS IN STOCK, READY TO DELIVER.

PACKARDS.
PEERLESS.
PIERCE ARROW.
MERCEDES.
HAYNES.
WHITE STEAMERS.
POPE TOLEDOS.
DURO CARS.
TOURISTS.
FORDS.
WINTONS.
GREAT SMITHS.
AUBURNS.
REOS.
QUEENS.
LOCOMOBILES.
OLDSMOBILES.
STODDARD-DAYTONS.

EVERY CAR GUARANTEED.

GET ACQUAINTED WITH OUR METHODS.

OUR POLICY IS TO SATISFY.

THE HUSTLERS.

AUTOMOBILE CLEARING HOUSE ASSOCIATION.

THE ONLY HUSTLERS.

Don't consign your automobile to a small, irresponsible concern, simply because they need the stock. If you do, you stand in your own light. Automobiles do not increase in value, they depreciate every day. Next spring you will not get over fifty per cent. of what we offer you today.

If you have your car consigned now, get it back, then come and see us.

THE HUSTLERS.

AUTOMOBILE CLEARING HOUSE ASSOCIATION.

1113-20 S. Main st.

Main 826. F2861. x7

THINGS ON WHEELS—
All Sorts.

AUTOMOBILES.

THE REX AUTO SALES COMPANY announce the purchase of the stock, good will and lease of the Pacific Automobile Company. The combined salesrooms will in the future be known as the Pacific Automobile Company. By reason of this consolidation we are in a position to show you the most complete line of automobiles ever shown upon a single floor on the Pacific Coast. Our stock is now very complete, including touring cars, roadsters and runabouts. To buy a car of us means 100 per cent. satisfaction. Why? Because every car sold is thoroughly overhauled by skilled and competent mechanics, and leaves our door in perfect running order. Second—Every car sold by us is sold under a positive guarantee, and on this basis we want your business.

If you are going to buy an automobile you owe it to yourself to see our cars and investigate our guarantee system. Then you want to investigate the value of our guarantee (also the other fellow's.)

Our stock includes

2 Buick White Streaks, '08, '09 models.
2 Buick, 2-cylinder, '07, '09 models.
1 Franklin, 4-cylinder, '09 model.
1 Franklin, 4-cylinder, '08 model.
1 Mitchell, 4-cylinder, '09 model.
2 Oldsmobiles, 4-cylinder, '07, '09 models.
2 Cadillacs, 4-cylinder, '09 models.
1 Cadillac, 4-cylinder, '08 model.
1 Columbia, 4-cylinder, '09 model.
1 Winton, 6-cylinder, '07 model.
1 Tourist, 4-cylinder, '08 model.
2 Touristas, 2-cylinder, '07, '09 model.
1 Dorris, 4-cylinder, '08 model.
2 Stoddard-Dayton, 4-cylinder, '07, '08.
1 Pope-Toledo, 4-cylinder, '08 model, like new.
1 Elmore, 2-cylinder, '07 model.
2 Queens, 4-cylinder, '07 model.
2 Fords, 4-cylinder, '08, '09 models.

The buying and selling of used automobiles has been in the past largely in the hands of financially irresponsible people. You should insist that dealers offering cars under guarantee should give ample evidence of their financial ability to carry out their guarantee. We will gladly do so.

If you have an automobile for sale, come and talk it over with us. We have the cash to buy your car or we will sell it on a straight commission basis. Your car left with us is perfectly safe. It will not be railroaded. It is fully insured either against accident or fire. Can you afford to place your car with dealers who could not possibly replace it in the event of accident.

THE PACIFIC AUTOMOBILE COMPANY,
x7 F1893. Bdway 1512. 1150 S. Main.

CORNELL SALESROOM.
1158 S. MAIN.
PHONES MAIN 3705, F1887.
I HAVE ON HAND AND FOR SALE THE FOLLOWING AUTOMOBILES, IN FIRST-CLASS, GUARANTEED RUNNING CONDITION.

ROADSTERS.

$300—Mitchell, 2-cyl., engine under hood.
$300—Baby Reo, 1 or 4-passenger.
$375—Buick, 2-cyl., 2 or 5-passenger.
$500—Autocar, 2-cyl., 2-passenger; top.
$700—Maxwell, '07, 2-cyl. runabout.
$400—Ford, 4-cyl., '08, top, etc.
$350—Tourist, 2-cyl., '06, 4-passenger.
$450—Jackson, 2-cyl., engine under hood.
$750—Stoddard-Dayton, 30-h.p., and top.
$875—Pope-Tribune, '09, 4-cyl., 4-pass.
$1200—Oldsmobile, 40-h.p., and rumble seat.
$750—Mitchell, 4-cyl., '06, rumble seat.

TOURING CARS.

$300—Mitchell '09, 5-passenger.
$300—Buick, 5-passenger, top and glass.
$500—Jackson, 2-cyl., 5-pass., '08.
$750—Franklin, 4-cyl., 5-passenger.
$850—Haynes, 4-cyl., 5-pass., '08.
$850—Maxwell, 2-cyl., 5-pass., '08.
$900—Rambler, '08, 4-cyl., 36-in. wheels.
$950—Columbia, 4-cyl., 40-h.p., 5-pass.
$1100—Pope-Hartford, 5-pass., '08, top.
$1400—Columbia, 4-cyl., 40-h.p., 5-pass.
$1200—Thomas Flyer, 7-pass., '07.
$1150—Dolson, 7-pass., '08, 60-h.p., full equip.
$1250—Thomas Flyer, 5-pass., 60-h.p.
$1650—Stoddard-Dayton, '08, 7-pass., full equip.
$900—St. Louis, 35-h.p., 5-pass., fully equipped.

AND MANY OTHERS.

I HAVE TRUCKS AND DLY. AUTOS. AND I WILL BUY YOUR CAR AND PAY CASH OR LOAN YOU MONEY ON YOUR CAR.

FOR REPAIRING AND REBUILDING SEE ME FOR PRICES. 1158 S. MAIN.
PHONES MAIN 3705 AND F1892.
FRED CORNELL, PROP. 7

C. & D. AUTO BROKERAGE CO.,
112-14 E. Ninth st.

You are invited to call on us at our new quarters.

We want to buy your auto.

These are a few of our Monday bargains.

Large 5-pass., 4-cyl., 35-H.P. car, looks like new and all in good order, for $550.

Ford, '08 model, equipped with top, gas and oil lamps, good tires, box seat, good paint and guaranteed in A-1 order.

Ford, late model, fully equipped, rumble seat. The neatest Ford for sale at the price in the city.

Tourist, 5-passenger, good as new, fully equipped with top and at a bargain price.

Delivery auto, all ready for service.

Oldsmobile runabout, in perfect shape; make an offer.

A real 5-passenger automobile, in running order, for $150.

CASH! CASH! CASH!
We have it for exchange for good automobiles.
Call around with your car.

C. & D. AUTO BROKERAGE CO.,
x7 112-14 E. Ninth st.

BRYANT, 645 S. Spring. 7
SHERRICK & GIFFEN,
734 S. GRAND AVE.
PHONE F9462.
AUTO BROKERS.
EXPERT REPAIRING AND ADJUSTING.
WE WANT MORE ROADSTERS; RUNABOUTS AND TOURING CARS; BRING THEM IN FOR QUICK SALES (LOW RENT THEREFORE WE CAN SELL CLOSER.)
We have a $2500, 5-pass., 4-cyl., 40-h.p., '09 Elmore, fully equipped with top, lamps, speedometer and glass front; Atwater Kent ignition system, that we are going to sell for less than half price; if you are looking for a practically new car; don't fail to see this guaranteed machine.
$250—Tourist; 5 lamps, extra tires; top, mechanical oiler, all in good shape; will consider trade.
$250—Marion, 4-cyl., air cool, 5-pass., extra tires; a good buy.
$450—Rambler, 5-pass., in excellent condition; will trade for real estate.
$250—Rambler, 5-pass., 5 lamps, extra tires; a good car for the money.
$450—Tourist, 5-pass., newly painted and fully equipped.
$250—Oldsmobile runabout, 30-h.p., a nice little car, with full leather top and extra seat.
Two Baby Reos, one with cushion tires, rumble seat; both in elegant shape; going cheap.
x7

STODDARD-DAYTON ROADSTER, PRACTICALLY new, in the finest of condition, double rumble seat, glass front, speedometer, worth $1250, buy this for $850 and die happy.
MANHATTAN AUTO & PARAOPLANE CO.
x10 1216-18 S. Olive st.

ELECTRICS—COLUMBUS, BAKER AND Waverley, nearly new, at about one-half their cost. These are swell cars that any lady would be proud to own. Phone Home F5604. Sunset Broadway 4103.
MANHATTAN AUTO & PARAOPLANE CO.
x7 1216-18 S. Olive st.

HAYNES 7-PASSENGER TOURING CAR, 1909 model; best of condition; original paint; fully equipped and lot of extras. Big discount to the man with cash.
AUTOMOBILE CLEARINGHOUSE ASS'N.,
Main 826. 1113-20 S. Main st. F2861.
x12

POPE-HARTFORD, LATE MODEL, 40 H. P., light touring car, top and other equipment. Everything in first-class guaranteed condition, at one-third its cost.
MANHATTAN AUTO & PARAOPLANE CO.
x7 1216-18 S. Olive st.

'07 WHITE STEAMER IN ELEGANT CONdition throughout, positively worth $1250, if sold this week, will sacrifice for $750, guarantee goes with it.
MANHATTAN AUTO & PARAOPLANE CO.
x7 1216-18 S. Olive st.

WANTED—GOOD AUTO OR LOT, WILL exchange farm machinery, hay, fine young cow or take as first payment on one or more acres of best land, near car line, artesian water. Write or call after 6 o'clock. A. B. CLARKE, 925 Manhattan Place, city. 7

'09 HOLDSMAN BUGGY, 12 H. P. WITH top, horn; full equipment of lamps, practically new, ran less than 500 miles, condition; absolutely guaranteed, a big snap.
MANHATTAN AUTO & PARAOPLANE CO.
x7 1216-18 S. Olive st.

FOR SALE—SPLENDID '09 FRANKLIN RUNabout, or 4-passenger car; used but six months, and good as new; cost over $2000; will take $1500; here is the doctor or business man's runabout you are looking for. 'Phone F4762, or call 329 W. 30TH. x7

HIGH-GRADE CARS, '08 AND '09 PACKards, Peerless, Pierce Arrows and others. We can get you what you want and save you money. See us before buying.
MANHATTAN AUTO & PARAOPLANE CO.
x7 1216-18 S. Olive st.

AUBURN TOURING CAR, 1909 MODEL. Only used about five months. Owner leaving for the East and will close for quick cash at a low figure.
AUTOMOBILE CLEARING HOUSE ASSOCIATION.
Main 826. 1113-20 S. Main st. F2861. x3

FINE 3-CARAT DIAMOND, WORTH $600, TO trade for auto. 646 S. FLOWER. F1870 x7

THINGS ON WHEELS—
All Sorts.

AUTOMOBILES.

WHITE STEAMER, 20-H.P., 7-PASSENGER; also 5-passenger White Steamer. Both of these cars are in elegant condition, not old worn-out machines. It will pay you to come and see them.

WHITE GARAGE, 810 S. OLIVE ST.

REFINISHED PACKARDS.
We offer refinished Packards, overhauled and rebuilt in our own shops by Packard workmen, all worn parts replaced; repainted; new tops, glass front, speedometer. These cars are owned by men who have purchased 1910 Packards.
1909 Refinished Packards, as above.....$3200
1908 Refinished Packards, as above.....$2650
1907 Refinished Packards, as above.....$2000
WESTERN MOTOR CAR CO., AGENTS,
727 S. Olive. x7

FOR SALE—
Two Mitchell touring cars, '08 and '09 models, taken in trade on new cars.
These have both been entirely overhauled and we are able to guarantee them as we do new cars, and are offering them at bargain prices.
GREER-ROBBINS CO., 1501-7 S. Main st.
'Phones Broadway 5410, Home 72515. x14

FOR SALE—
1909 LAUDAULET.
Must dispose of a late model, high-grade auto, with full laudauiet body (genuine leather back) this week; will sell for cash or time; no trade; this car is fully equipped and is suitable for either ..... or TAXICAB service. Call at residence, 1407 DE LONG ST. Main 7248 and see car, after today. 7

FEERLESS 30, LIGHT 5-PASSENGER touring car, speedometer, odometer, top, etc., four speeds forward and reverse, fast and silent and in guaranteed condition. This car must positively be sold. For this bargain see
MANHATTAN AUTO & PARAOPLANE CO.
x10 1216-18 S. Olive st.

STANLEY STEAMER. CAN YOU BEAT IT for simplicity, durability, speed or safety? 1910 Models ready for delivery. A wise buyer investigates. Don't overlook the Stanley Steamer. One demonstration will convince you.
STANLEY STEAMER CO.,
1144 S. Main st. 7

FOR SALE—FINE HIGH-GRADE 4-CYLINder car in excellent condition, complete with top, glass front, speedometer, 5 lamps, carries five passengers comfortably; is not worn or damaged; will give demonstration and teach purchaser. Must sell at once for cash. Price $700. HOME PHONE 22424. 7

FOR SALE — OR EXCHANGE, NEW model, six-cylinder, 7-passenger touring car, fully equipped; cost $4750; good reason for selling; will consider city property. MUST BE CLEAR. Will make quick deal for right property, as I must leave city by the 15th. PHONE 27704 OR SUNSET TEMPLE 1062. 7

STODDARD-DAYTON ROADSTER; DOUBLE rumble seats. Every equipment; lot of extras. Only run 6000 miles. For immediate cash will sacrifice. See me.
AUTOMOBILE CLEARING HOUSE ASSOCIATION.
Main 826. 1113-20 S. Main. F2861. x7

COTTAGE FOR AUTOMOBILE.
WILL EXCHANGE A GOOD 5-ROOM COTTAGE FOR FIRST-CLASS AUTOMOBILE, WHICH MUST BE A SNAP AT $1250; COTTAGE HAS A CASH VALUE OF $2200, WITH A $1000 MORTGAGE. CALL 440 LAUGHLIN BLDG. x7

FOR SALE — MY 4-PASSENGER FORD TOURING CAR, FULLY EQUIPPED AND IN PERFECT CONDITION; ALL NEW TIRES, AS WELL AS TWO EXTRA TIRES; WILL SACRIFICE TO SUIT SPEEDY BUYER. MECHANIC, CALL AT SEVENTH ST. GARAGE. WOULD CONSIDER A LOT IN EXCHANGE. NO DEALERS. 7

'08 HAYNES 40, TOP, SPEEDOMETER AND otherwise fully equipped. A practically new car, costing $2300, absolutely worth $1800; will be sold for $1250 cash; no trades.
MANHATTAN AUTO & PARAOPLANE CO.
x10 1216-18 S. Olive st.

FOR SALE—BY STODDARD-DAYTON 45-H.P. touring car, with top, glass front, speedometer, magneto, presto tank, extra tire cover, tire irons, extra tubes, etc.; car, paint and tires in fine condition; snap if taken at once; cash, no trades. BUXTON, 1750 Magnolia. Ward 2036. x7

'09 TOURIST ROADSTER, EQUIPPED with top, etc., in guaranteed condition, owner in Europe, and cables, sacrifice for quick cash.
MANHATTAN AUTO & PARAOPLANE CO.
x7 1216-18 S. Olive st.

LOCOMOBILE ROADSTER, 15-20 HORSEpower, just out of paint shop. Swellest little car in town. Need the money; now's your chance.
AUTOMOBILE CLEARING HOUSE ASSOCIATION.
1113 S. MAIN. Main 826. F2861. x12

FOR SALE—STUDEBAKER 40, ELEGANTly equipped; top, speedometer, seat covers, glass front, bumper, extra tires, tubes, lamps, covers, etc.; cost $4700; used only 9 months; is an immaculate condition; will sell for $3000; biggest bargain for a good car in town. Call 225 W. 36TH, or 'phone Broadway 1734. x7

'07 PACKARD, 7-PASSENGER, A HANDsome machine, fully equipped, at an interesting price. For this and other snaps, SEE THE LIVE ONES.
MANHATTAN AUTO & PARAOPLANE CO.
x7 1216-18 S. Olive st.

FOR SALE—
Pennsylvania "50" 4-cylinder touring car, with top and full equipment, cost $3400. Run less than 5000 miles and good as new. Price $2000. This is a snap if one was ever offered. See car at
1501 S. MAIN ST.

WANTED—
AN AUTOMOBILE in good condition in EXCHANGE FOR 2 VENICE SAND LOTS up to $2500. What have you?
INTERSTATE LAND CO.,
F2895, Main 2020. 622 S. Broadway. 7

AUTOMOBILES FOR SALE—SEE MY BEAUtiful new 5-passenger '09 Tourist. Must be sold at once. Cost $6000 last December; run less than 5000 miles. Glass front, new tires, extra casings, full equipment of tools, and is a gift at $3250. Can be seen at 924 BLAINE ST. or phone 24726. x7

FOR SALE—5-PASSENGER 30-H. P. Studebaker, fully equipped. This car has just been overhauled and varnished, it is just like new and can be sold under a guarantee the same as a new one. Address Z, box 136, TIMES OFFICE. x7

FOR SALE—OR EXCHANGE—NEW 7-passenger, 1909 touring car, cost $4500, high grade car. Will take vacant lots, close in. Must be CLEAR. Will give or take cash difference. Answer giving full location of lots or no attention will be given. Address S, box 210, TIMES BRANCH OFFICE.

FORDS, RUNABOUTS, SEE US FOR small cars. We guarantee them to be in first-class order and give purchasers instructions in operation. We have some big bargains.
MANHATTAN AUTO & PARAOPLANE CO.,
x7 1216-18 S. Olive st.

WE SELL TIRES CHEAPER THAN ANYone. Also oils and sundries. Come in and see us. Can save you money on second-hand tires. Mail orders receive prompt attention. Vulcanize tubes, 50 cents. The old reliable, HUTCHIN'S RUBBER CO., 823 S. Broadway.

WANTED—TO BUY AUTO, WILL GIVE 1 or 2 choice improved lots in excellent location, sidewalks, macadamized streets, crystal water and at bargain price; will add some cash. For full details, Address S, box 248, TIMES BRANCH OFFICE. 7

DURO TOURING CAR, JUST EQUIPPED with new 1909 motor; perfect condition and full equipment. Price right.
AUTOMOBILE CLEARINGHOUSE ASS'N.,
Main 826. 1113-20 S. Main st. F2861.

FOR SALE—SHAFT DRIVE, 3 SPEED, 2-cylinder, 5-passenger car. Easy running; plenty of power to go anywhere. Is very quiet. This car is in fine shape. Paint bright and new. A big bargain at $250 cash. ELLENDALE GARAGE, 1510 West Washington st.

WANTED— 50 CARS. WANTED.
BRING THEM IN. WHAT HAVE YOU?
GET THE MONEY.
THE HUSTLERS
AUTOMOBILE CLEARINGHOUSE ASSOCIATION
1113 S. MAIN. Main 826. F2861. x12

PIERCE ARROW, 45 HORSE POWER, ONE of the best cars produced in America. In fine condition; guaranteed. Over sixty per cent. off for cash.
AUTOMOBILE CLEARING HOUSE ASSOCIATION.
Main 826. 1113-20 S. Main st. F2861. x10

FOR SALE—DANDY LITTLE 4-CYLINDER Ford touring car, with complete equipment worth $600; make us an offer, we have to sell it this week. 2-cylinder '08 Buick; we will give a fine trade for a good runabout. Dandy little runabout with top, etc.; $185, worth $400. See us for bargains. ALERT AUTO CO. 454 S. Flower. F1430. x7

HAVE BOUGHT A NEW CAR AND HAVE two 2-cylinder, five-passenger Ramblers for sale, equipped with tops, glass fronts, etc., in first-class condition.
E. S. HARWOOD,
505 Arden st.
Pasadena, Cal. x7

STANLEY STEAMER, NEARLY NEW RUNabout; left us for sale, as party has purchased new model large Stanley Steamer. This is a snap and we will guarantee car.
STANLEY STEAMER CO.,
1144 S. Main st. 7

F4678.
FOR SALE—SACRIFICE, 40-45-H.P. ROADster; any kind of body can be used. Has had excellent cars. See OWNER, 667 Kingsley Drive.

WANT A GOOD 5-PASSENGER CAR, 2 or 4-cylinder; have some cash and equity of $600; good corner lot at the Palms. LEWIS M. BRADY, 340 M. W. Mellman. x5

THINGS ON WHEELS—
All Sorts.

AUTOMOBILES.

FOR SALE—'09 FRANKLIN, MODEL G, 18-h.p., with double rumble or turtle deck, used only 4 months, cost $2100, will take big sacrifice. This is best runabout or light family car bargain in city. Call 1000 S. OLIVE, or phone F4762. x7

FOR SALE—
Stoddard-Dayton, 5-passenger touring car in perfect condition; will sell at about half its value. No offers of trade, please; only cash. Address K, box 224, TIMES BRANCH OFFICE. x7

WHY CERTAINLY—
We have another real snap in a 4-cylinder, '08 Ford. Come and buy a bargain, today only, $450.
MANHATTAN AUTO & PARAOPLANE CO.,
x10 1216-18 S. Olive st.

FOR SALE—FOLLOWING AUTOS OVERhauled—stamler delivery car, 2500 lbs.; Rambler 5-passenger, 2 Olds, French style; Mitchel 4 cylinder, with double rumble; Dolson Touring car. UNITED TRADE SCHOOL CONTRACTING CO., 232 Also st. x7

AUTOMOBILE FOR SALE
$1000 and $250 lot for latest style Buick, 10; toy tonneau; in fine shape. (Have bought a larger Buick.)
THE M'CARTHY COMPANY.
x7 201 N. Broadway, city.

FOR SALE—1909 CADILLAC "30;" ALMOST new; has top and all equipment; will demonstrate, anywhere; guaranteed to be in perfect condition and will sell at a bargain for cash; no trades. Address T, box 10, TIMES OFFICE. x7

FOR SALE—FIVE PASSENGER TOURING car, 35-40-H.P., full lamp equipment, top, speedometer, trunk rack, extra casing, paint like new, car in first-class condition in every respect. Address L box 104, TIMES OFFICE. 7

FOR SALE—OR EXCHANGE—NICE TWO-cylinder Tourist, light touring car, with removable tonneau. W. F. PIPHER'S MOTOR CAR EXCHANGE, 1250 S. Los Angeles st. x7

$300—MONDAY, DANDY AUTOCAR RUNabout, best of condition, always ready to go, with a removable rear seat, act quick. W. F. PIPHER'S MOTOR CAR EXCHANGE, 1250 S. Los Angeles st. x7

$375—THIS WEEK, 4-CYLINDER, ROADster, turtle deck, tires and motor in excellent shape. Act quick. W. F. PIPHER'S MOTOR CAR EXCHANGE, 1250 S. Los Angeles st. x7

FOR SALE—CORBIN '09 MODEL, FULLY equipped, used only 10 months, cost $2000, will take $1500. This is biggest sacrifice for nearly new car in city. Call 1000 S. OLIVE, or phone F4762. x7

SAVED $250—
'09 Brush runabout, not run 200 miles, too small for owner; says sell at loss.
MANHATTAN AUTO & PARAOPLANE CO.,
x10 1216-18 S. Olive st.

AEROCAR ROADSTER, HIGH POWERED and fast, beautifully finished in the best of condition; cost $2500, will be sold at about one-fifth its value. Bargain hunters get busy.
MANHATTAN AUTO & PARAOPLANE CO.,
x10 1216-18 S. Olive st.

FOR EXCHANGE—'08 PRACTICALLY NEW Rambler, touring car, price $1500; want in exchange best $4000 modern bungalow in southwest district, will pay balance, $2500, cash. ROTHWELL REALTY CO., 208 Delta Bldg. F2511.

REO TOURING CAR, GLASS FRONT; TOP, speedometer, extra tire. Sold with guarantee. Price low.
AUTOMOBILE CLEARING HOUSE ASSOCIATION.
Main 826. 1113-20 S. Main st. F2861. x3

FOR SALE—LATE MODEL TOURIST, 3-cylinder 22-horsepower, 5-passenger, full set lamps, car in perfect condition, newly painted, cushions and woodwork in fine condition; a powerful car and good as new, $560 cash only. HOME PHONE 24346. 7

SCHROEDER CAN GIVE YOU THE KIND of car you want at your own price. Auto cars, Maxwell, Tourist, Pope-Toledo, Pope-Hartford, Mitchel, Pearless. Anything from $100 to $2500. Overhauling, repairing and repainting. 1716 W. WASHINGTON ST. 7

FOR SALE—4-PASSENGER TOURIST, gray, with red upholstering, has top, speedometer, storage battery, two rear seats removable, make a dandy runabout and cheap. Address Z, box 132, TIMES OFFICE. x7

FOR SALE—'09 2-PASSENGER JACKSON runabout, searchlight, speedometer, storage battery, large tires and has only run 2500 miles. A fine little car for a lady to drive. Address Z, box 140, TIMES OFFICE. x7

$450, LATE MODEL JACKSON, FIVE-PASsenger, with removable tonneau and rattle deck, two tops, very fine shape. W. F. PIPHER'S MOTOR CAR EXCHANGE, 1250 S. Los Angeles st. x7

FOR SALE—$650, A NEW 5-PASSENGER automobile; biggest real snap in the city; car just like new; original tires and paint. You can see car Sunday afternoon at 2122 BUDLONG AVE. Call 71841. x7

ONE-CYLINDER CADILLAC, '07 MODEL, engine and car in first-class condition; top, speedometer, storage battery, generator, five lamps. A bargain at $700. Inquire 2352 W. 23RD ST. Telephone West 2727.

WANTED—AUTOMOBILE, MUST BE IN good repair. Have clear lots and some money. No junk wanted, must be a bargain. Phone F2819, MAIN 630, evenings, or early morning TEMPLE 615. 7

FOR SALE—THOMAS FLYER, 07, IN PERfect condition, used only in family use, fully equipped, best desert or stage like car in city. This must be sold and best offer takes her. Call 1000 S. OLIVE. Phone F4762. x7

I WILL TRADE MY 5-PASSENGER, 4-cylinder touring car for property in Los Angeles or vicinity. Address Y, box 139, TIMES OFFICE. 7

TO TRADE—A SEVEN PASSENGER LATE model White for clear lots in Los Angeles or Pasadena, or what have you? Address Y, box 118, TIMES OFFICE. 7

FOR SALE—GOING EAST, WILL SELL MY 5-pass. touring car, the Premier, for half its value, for cash; fully equipped. No agents. Car can be seen at ROSELAND GARAGE, 1800 Washington st. Phone West 5565. 7

FOR SALE—FINE 40-H.P. TOURING CAR, top, glass front, speedometer, full lamp equipment, in perfect order, big sacrifice. Act quick. 1250 S. OLIVE. x7

FOR SALE—OR EXCHANGE, A 2-CYL. runabout in good condition. Want a good 4-cyl. car and will pay cash difference. Call 1154 E. 22ND ST. Phone 22981. 5

FOR SALE—AUTOMOBILE PRACTICALLY new Duro car, in fine condition. Will sell at a big sacrifice. Phone F6332, 1110 UNION TRUST BLDG.

WANT 4-CYLINDER TOURING CAR AS part payment for furnished cottage, Sunset Beach, worth $2500. Address O, box 294, TIMES BRANCH OFFICE. 7

FOR SALE—NEW COLUMBUS ELECTRIC guaranteed in A1 condition; has only been run 150 miles; $1900 cash, for immediate sale. Address 481 CENTER ST., Pasadena. x12

FOR SALE—RARE OPPORTUNITY. California agency popular line of standard automobiles; must act quick. Address VV, box 117, TIMES OFFICE. x7

WANT 7 PASSENGER PIERCE ARROW AUtomobile as first payment on beautiful 6-room bungalow ($5000.) West Adams district. Owner address X, box 138, TIMES OFFICE. 7

SNAP—
A 7-passenger 4-cyl. Peerless in good condition, top, extra tires, lamps, etc. Best buy in city, $700. 1800 WEST WASHINGTON. 7

WANTED—RUNABOUT, NOT OVER $800; $200 trade, balance cash. Call up F2653, MR. PACKARD, for my proposition; no agents. x7

FOR SALE—BEST SECOND-HAND THOMAS Flyer, 7-passenger, in the city; fully equipped and in perfect condition; this is a bargain. Call 328 W. 37TH, or 'phone F4762. x7

FOR SALE—7-PASSENGER, 50-H.P. National touring car in perfect condition; must have money quick and will make sacrifice. Call 312 W. 37TH. BELLMAN. x7

FOR EXCHANGE—NEW 4-CYLINDER, 5-passenger Elmore, for $3000 cottage. PARKING, 900 Trust Bldg., 2nd and Spring. Both phones. x7

FOR SALE—
5-passenger Buick.
2422 S. Flower. Phone 21423.

FOR SALE—OR EXCHANGE, SEVEN-PASsenger automobile, in first-class condition. Fully equipped; for real estate or what have you. Can be seen at 121 EAST 9TH ST. 7

WANTED—4-CYL., 5-PASSENGER AUTOmobile, '08 model, up to $1500 value; will give clear acre lot, S. W., at cash value. Address W, box 96, TIMES OFFICE. 7

FOR SALE—5 PASSENGER POPE HARTford auto, newly painted, a hill climber, make your family happy for Christmas. Phone 21998. 10

FOR SALE—2-CYL. 5-PASSENGER CAR, engine and tires in fine shape, car just out of paint shop; make me an offer. 1800 WEST WASHINGTON.

FOR EXCHANGE — HAVE YOU A GOOD light car or roadster for first payment on modern Hollywood home, balance easy. C. D. KIMBALL, 201 Pac. Bldg. 7

FOR SALE—CASH OR REAL ESTATE; best 5-passenger, 2-cylinder Jackson in city. Address R, box 256, TIMES BRANCH OFFICE. 7

FOR SALE—WHAT WILL YOU GIVE IN cash and trade for Oldsmobile runabout, good condition? T. CONNOLLY, 1519 W. 37th Place. Phone 71531. 7

WANTED—HAVE PIANO TO TRADE FOR runabout; might take one needing some repairs. Address P, box 253, TIMES BRANCH OFFICE. 7

WANTED—1909 FOUR-CYLINDER ROADster or runabout, will pay spot cash for bargain; no agents. Address with full particulars, R, box 72, TIMES OFFICE. 7

AUTOMOBILE WANTED—WILL TAKE good machine as part payment on new 10-room home in Wilshire district. Phone TEMPLE 1044.

1909 JACKSON MODEL K, SHAFT DRIVE, light touring car, 18-H. P., detachable tonneau, windshield and extra rumble seat, $800. 2013 S. MAIN. 7

THINGS ON WHEELS—
All Sorts.

AUTOMOBILES.

WANTED—5-PASSENGER AUTO AS PART payment on 4521 S. Flower. Six-room bungalow, worth $3500. Rental value $25 month. MAIN 1962, A5428. x7

SCHERLER, STROMBERG, BREEZE, STEWART and other makes CARBURETORS, COILS, LAMPS, TRANSMISSIONS, and many other parts, both new and second-hand, cheap. Call 121 E. NINTH ST. x7

FOR SALE—$435, BUICK 2-CYL. 5-PASS. touring car, with top and fully equipped; car in excellent condition; this price for a few days only; must sell. Call 121 E. NINTH ST. x7

FOR SALE—$700, TOURIST, 4-CYL. 40-H.P. 5-pass. touring car, in fine running order and looks like new; must be sold within the next week. Call 121 E. NINTH ST. x7

FOR SALE—$900, WINTON MODEL "K" 4-cyl. 5-pass. touring car, with top, will EXCHANGE for 5-pass. WHITE STEAMER. Call 121 E. NINTH ST. x7

FOR SALE—$500, TOURIST 4-CYL. 5-PASS. touring car, with top and fully equipped. One of the best bargains in this city. Call 121 E. NINTH ST. x7

FOR SALE—$300, STEARNS 2-CYL. 7-PASS. good strong car for a truck. Car must be sold within the next few days and going very cheap. Call 121 E. NINTH ST. x7

FOR SALE—$1000, DURO ROADSTER WITH top and glass front, fully equipped car good as new and looks it. An exceptional bargain. Call 121 E. NINTH ST. x7

FOR SALE—$800, DURO CAR, 5-PASS. touring car in excellent repair, one of the best bargains in the city. Call 121 E. NINTH ST. x7

FOR SALE—$400, FORD RUNABOUT, A splendid little 4-cyl. car, as good as new and looks it. Must be sold this week. Call 121 E. NINTH ST. x7

FOR SALE—$900, POPE-WAVERLY ELECtric runabout, a handsome car with full leather top; looks like new and a bargain. Call 121 E. NINTH ST. x7

FOR SALE—$425, NORTHERN, 5-PASS. touring car with top, fully equipped and in good running order. Must be sold this week. Call 121 E. NINTH ST. x7

FOR SALE—$900, ELMORE 4-CYL. 5-PASS. touring car, with top and fully equipped. Going at this price for tomorrow. Call 121 E. NINTH ST. x7

FOR SALE—$900, POPE WAVERLY ELECtric runabout with top and victoria body, new batteries, a bargain. Call 121 E. NINTH ST. x7

FOR SALE—$400, GALE RUNABOUT, WITH top and full set of lamps, neat little car in first-class repair. This price for a few days only. Call 121 E. NINTH ST. x7

FOR SALE—$1800, PREMIER, 4-CYL. 5-PASS. handsome touring car, top and speedometer. Car in excellent repair, a bargain. Call 121 E. NINTH ST. x7

FOR SALE—$2000, AUSTIN, 5-PASS. 50-H.P. splendid, high-class touring car, in good repair, an exceptional bargain. Call 121 E. NINTH ST. x7

FOR SALE—$350, FRANKLIN RUNABOUT, 4-cyl., air cooled car, in excellent repair. This price for a quick sale. Call 121 E. NINTH ST. x7

I HAVE NEW ELECTRIC RUNABOUT AND 4-cylinder touring car; going to Europe; will accept clear lots or what? Phone Main 9136, before 10 a.m. only, any day. 7

FOR EXCHANGE — 4-PASSENGER WHITE Steamer automobile for lot. N.E. COR. COMPTON AND SLAUSON AVES. Call week days, South 413. 7

FIVE-PASSENGER CAR TO TRADE ON Huntington Park property, or exchange for a small runabout. E. A. BRANDENBURG, 969 South Olive.

FOR SALE — 1730; 5-PASSENGER 2-CYLINder touring car; top, glass front, Prest-O-Lite tank; in excellent condition. Call 1119 GRAND VIEW ST.

IF YOU HAVE ANY OLD AUTOS YOU cannot sell, I will pay cash and real estate, clear. Address R, box 238, TIMES BRANCH OFFICE. 7

FOR SALE—OR EXCHANGE—WILL SELL or exchange my 14 horse power automobile for live stock or for cash, $400. See FRED G. WEIK & CO., 230 H. W. Helman Bldg. x7

MY HANDSOME 7-PASSENGER CAR COST $4000 eighteen months ago. Need money, must sell this week. Address T., box 152 TIMES OFFICE. 7

FOR SALE — FRANKLIN RUNABOUT, cheap for cash; owner left city; new puncture-proof tires. To be seen at OWL GARAGE, 1915 S. Hoover st. 7

FOR SALE—OR EXCHANGE—FOR HORSE, an Olds automobile, in good running order. CARMEAN BUGGY CO., 223 E. Seventh st. F1193, Main 6377. x7

WANTED—TO EXCHANEG GOOD HORSE and buggy for auto, willing to pay some difference. Address Y, box 24, TIMES OFFICE. 8

FOR SALE—BUICK WHITE STREAK, 1909 car; used 6 months; looks like new; good as new and all new tires; $

GOVERNMENT LANDS—
And Land Scrip.

FOR SALE—OR EXCHANGE, TWO RE-linquishments in Imperial Valley, one of 320 acres and one of 160 acres. Land is absolutely level and soil is free from mineral of any kind; price $5 per acre. This is a bargain.

80 acres of deeded land adjoining station in Coachella Valley. Abundance of water. Land is level and soil of the best. Price $40 per acre. Terms.

We have a list of the best bargains in other Coachella or Imperial Valley. Government land locations. MAGAW & LANFERMAN, 320 Byrne Bldg., corner Third and Broadway. F7364.

FOR SALE—ON SANTA FE RAILROAD, wwest of Parker and Calzona, in Riverside county, Cal. 640 acres level, fertile land; title perfect; cost $3.50 per acre. Easy terms; $1 per acre cash and balance to suit. Ample water. A chance for a man of moderate means to secure an estate, or for four friends to each own adjoining 160 acres; orange or alfalfa ranches, and all at cost any one can meet. PRICE, 414 Bradbury Bldg.

WANTED—PARTIES TO FILE ON GOVernment land in Inyo county. Near Owens Valley; homestead or desert entry, and to cooperate in improving and reclaiming same. Soil very fertile, rings for stock unsecelled. Party now being organized to locate. Information furnished on request. Address BOX 824, Riverside, Cal.

TO HOMESEEKERS. A WRITER ON OIL-of-doors subjects, who travels the unfenced country part of each year, can tell you where there are rich government lands, soon to be irrigated, that are open to homestead and desert filings. Information yours for small consideration. Address for interview or description, Y, box 4, TIMES OFFICE.

FOR SALE—RELINQUISHMENT OF 160 acres level land; no alkali or hardpan, in Los Angeles county, 4 miles from railway station; 30 acres cleared; price $5 per acre. HENRY LOEWENTHAL, Phone Broadway 4737, 221 Security Bldg.

OPEN FOR LOCATION, 160 ACRES ON the Mojave River, all fine alfalfa land, water 17 feet, 1¼ miles of station. OSBURN LAND CO., 325 Chamber of Commerce.

160 ACRE RELINQUISHMENT 6 MILES from Bonsall, near R. R., chance for developing water, fine 30 to 40-acre, can be tilled. HOME 41240.

NOTICE THIS BARGAIN. RELINQUISHment 160 acres land, 1 mile from depot, house, well, level land, price $400. E. CUMBY, Chamber of Commerce Bldg.

IF YOU HAVE $50 TO INVEST IN 160 acres of finest land in the State address B, box 234, TIMES BRANCH OFFICE.

CAN FILE PART ON GOOD R.R. SECtion in good location for $1.50 an acre. Address Y, box 41, TIMES OFFICE.

MUSICAL INSTRUMENTS—
For Sale, Exchange or Wanted.

SPECIAL $185.
You have been waiting for
A SNAP.
HERE IT IS!
A beautiful, high-grade, upright
NEW PIANO
Modern case, warranted for this climate, with full length top hinges, dust music rack, mouse proof bottom. Beautiful tone, three pedals, overstrung bass.
Don't forget the number,
4—3—4 West Seventh Street.
Smith Music Co.

FOR SALE — BEAUTIFUL UPRIGHT PIano, used only 7 months; well-known standard make; genuine ivory keys; real mahogany case; copper wound bass strings; 3 pedals; 3 strings to each tone; full-length music rack; continuous dust-proof hinges; rich velvet scarf and mahogany stool; can furnish clear bill of sale and guarantee; original price, $525; will sell for only $325, and can arrange for $5 monthly payments. 628 S. HILL.

FOR SALE—MUSIC TEACHER HAVING NO use for one of her two pianos, will sacrifice beautiful $400 mahogany high-grade piano, few months old, for $190; must be sold by Tuesday. 1423 MALVERN AVE. Take West Adams or West Jefferson-st. cars to Burlington; walk 2 blocks west to Malvern.

FOR SALE—A BARGAIN IN A BEAUTIful new mission art piano, with electric reading lights, case slightly damaged shipping. At Van Sant Piano Co.'s new warerooms, second floor, 238 S. BROADWAY, where the "elevator runs for the price" or all piano. You have three years to pay in. Piano exchanged.

FOR SALE — MAGNIFICENT $500 PLAYER piano in rich oak case, exactly like new; bench, scarf and 15 rolls of music. Will sacrifice for considerable less than half price. Monthly payments if desired. 624 W. 25TH ST.

FOR SALE — ONE $450 MAHOGANY UPright piano and one bird's-eye maple cabinet Singer sewing machine; one Victor phonograph, with Red Seal records. Must be sold at once. Call Sunday morning, 504 CALIFORNIA ST. Take Angeleno Heights car.

FOR SALE—ARE YOU GOING TO BUY A piano? I have a $500 cash value check good on any piano at Hamburger's. What will you give? Must be used by November 10. This is genuine, no fake. Call up Sunset EAST 1654.

FOR SALE—MY BEAUTIFUL $230 BUNGAlow piano; mission case; used short time, for $185; make your terms or will rent for $5 per month; big discount for cash; also nice drop-head sewing machine, cheap. 610 WEST SIXTH ST.

FOR SALE—AT A BARGAIN, OR WILL rent, almost new mahogany piano; has tone and action equal to any; bench to match. Kranich & Bach square grand. Will sell very cheap. Call 213 MERCANTILE PLACE.

FOR SALE—BEAUTIFUL OLD STANDARD make piano. Party leaving city, must sell at once. No reasonable offer refused. Call BROADWAY 1641. HOME F7250, ask for Landlady.

FOR SALE—BOSTON MUSICAL CORNET, in C, B and A high and low pitch, $15; Boston, musical E tuba, $20; Pepper trombone, $10; silver-plated cornet, $7. B. EARHART, 1219 W. 8th st. Main 1039. E2242.

FOR SALE—$125; BEAUTIFUL UPRIGHT PIano; walnut case; had careful use and is in perfect condition; investigate this big bargain in quarter-sawed oak; terms $5 per month. Day and night sales. Los Angeles Piano Mining companies always wanted. 121½ S. BROADWAY.

MINING ENGINEERING, $ assaying and exporting of mines, mining claims, etc. Additional lessons, maps, etc. Additional illustrated; values determined; economic development. TER, 427 S. Olive st.

DO YOU KNOW WHAT A Submarine Dredger can do? We can sell you a well drilling outfit to do as much better work than fifty thousand dollar dredger. Write us for results. E. E. BEEBE & CO., 1. A.

MINE OWNERS, YOU SHOULD SEE OUR very latest system of mine accounting and examining and cyaniding of ores. Call 2 nights per week 7:30 to 9. Room 5.

WANTED—$200. THAT'S ALL! PERfect Goldfield, was blown in by eyesight lost; $200 gets it. Address Y, box 87, A. STATION D, city.

F. A. BENNET, REFINER, assayer and chemist. Cash for high-grade products; ores reduced, bullion refined. 1154½ S. Broadway. First and Spring entrance.

MILL TAILINGS; WANT to buy or lease; large or small quantity; equipment; large or small. Address Y, box 87, BRANCH OFFICE.

WANTED—CAPITAL TO DEVELOP PART property of wonderful mine; will pay $1 per yard. Address Y, box 87, BRANCH OFFICE.

PROSPECT SHOWING 80 per cent. copper, near R. R. Will bond for development work. Address Y, box 87, TIMES OFFICE.

BAVERSTOCK & STAPLES, assayers and chemists. Give correct returns on all metal contents, samples large. 225 S. Main 4288.

FOR SALE—10-STAMP MILL, 2 CONCENtrators, feeders, crusher, 30-h.p. boiler. Address Z, box 19, Searle Addresse Z, box 19.

WANTED — TO INTERVIEW OWNER OF silver and copper property for sale; must be cheap for cash. Address Y, box 87, TIMES OFFICE.

WANTED—MINES OF ALL KINDS; MUST also extensive from parties who have engineers' report. 1 to 3 Central Bldg., L. A.

I OWN RICH PLACER MINE and want to meet party that can finance it. Address Y, box 87, BRANCH OFFICE.

FOR SALE—INTEREST IN A PAYING property, a good investment if you act quick. Inquire 1 W. HELLMAN BLDG.

FOR SALE—SEVERAL GOOD PROPERties and tone valuable mining stock; drift mine; both good ledges; 3 tunnels & STAPLES, Assayers, 225 S. Main.

ARIZONA GOLD MINE FOR SALE; ore blocked out; 50 tons; other mines to organize. Address E, box 1, TIMES OFFICE.

FOR SALE—A COMPLETE OUTFIT FOR a 500 acres of timber land in Northern Cal. Address V, box 87, TIMES OFFICE.

ONE NEW STANDARD GASOLINE ENgine, bargain. 120 S. Los Angeles.

STEEL MEN, MOLYBDENUM IS NOW found in Kern county; has been tested by deposits and partnership offered; send samples and particulars. Box 1, Bakersfield, Cal.

PROSPECTOR WILL GIVE HALF INTEREST to find for grub stake. Address Y, box 87, TIMES OFFICE. SILICA PROPERTY FOR SALE; silica 99 per cent pure, 100 feet wide; cost cheap. Address X, box 146, TIMES OFFICE.

WANTED—ASSAYERS' SAMPLES; MUST be cheap for cash. 225 S. Main, room 5.

IRVING & CO., GOLD SILVER ASSAYers. Cash per business.

MINING—

INCORPORATE IN ARIZONA; GENERAL laws in U. S. free from all taxes of any kind. Stock and bonds; no personal liability; no corporate debts. No stock sold in Arizona. Five incorporating; no par value stock required; shares may be issued for labor. Most liberal and consequent legislation; best of any State. Additional ability to purchase and keep books and stock can be issued paid up. Information or property and make application. Full information on Arizona corporations furnished by SMALL. Incorporate direct from Arizona's capital. Incorporate your own business. We furnish all blanks and forms, and attend to all business connected with incorporating by-laws, forms, etc., and obtaining by-laws, forms, etc., and obtaining charter. Reasonable fees. Incorporating by-laws, forms, etc., and obtaining charter. Reasonable fees. We furnish all blanks and forms, and attend to all business connected with incorporating by-laws, forms, etc., and obtaining charter. Reasonable fees. We will turn letters to your stock. Write for circular of information; on Arizona corporations furnished by SMALL, SOUTHWESTERN INCORPORATION & INVESTMENT CO., Phoenix, Ariz.

FOR SALE — IN GOLD mine of Gold Road mine, the large mines of district; plenty of vein also on 2 other claims. Price $10,000, half cash. Excellent proposition for development or promotion. Address A, box 314 S. Fremont st., Los Angeles.

IMPROVED DREDGERS IN operation. An interesting proposition. NEW SUBMARINE DREDGING CO., blue print and reports, placer properties. Can be seen Monday, Oct. 11, at 10 a.m. at the Los Angeles Hotel, Room 1, 2nd floor.

NEW OIL CITY, RIVERSIDE COUNTY, Cal. Best oil sand. Wells now drilling. Stock for sale. Address Z, box 19, Searle Addresse Z, box 19.

ACME ASSAY OFFICE—
1213½ S. BROADWAY.
Gold, 75c.
Gold, silver, $1.
Gold, silver, copper, $1.5
Gold, silver, lead, $1.
Every assay in duplicate.

WAY'S PROCESS OF OIL awarded gold medal by Alaska-Yukon Exposition, Seattle, 1909; will lease to the right party; send for descriptive circular. Lease or buy. WAY'S POCKET OIL CO., Pico.

WANTED—PARTY WHO HAS A MINE, running 17 per cent silver and lead; two full veins; will develop and equip; will bond for $100,000. INVESTMENT CO., Room 1, Commerce Bldg.

WILL GIVE ONE-HALF OF 2 gold and copper claims, turn on surface, to responsible party who will develop; 1 mile from Baldwin Park; 1 mile from Monrovia; 1 mile from Duarte; 1 mile from Azusa; 1 mile from Glendora; 1 mile from Covina

UNSHAKEN.

RISKS LIFE TO PROVE FAITH.

CHRISTIAN SCIENTIST THROWS HIMSELF BEFORE CAR.

Taken to the Charity Hospital in New Orleans Horribly Mangled and Bruised, But, Through Many Bandages, Declares That He Feels no Pain at All.

[BY DIRECT WIRE TO THE TIMES.]

NEW ORLEANS (La.) Nov. 6.—[Exclusive Dispatch.] J. C. Wilson, a Christian Scientist of Pass Christian, Miss., and now in the Charity Hospital here, mangled and bleeding, threw himself in front of a speeding trolley car today, to prove his faith.

Though horribly mangled he declares he feels no pain.

He is a scholar, a graduate of the Massachusetts Institute of Technology at Boston, studied civil engineering and resided in Denver, then came south because of having development of consumption. He declared Christian Science cured him of consumption after eminent physicians failed. At the hospital tonight, Wilson declared: "I stepped in front of the car, knowing that I would not be killed, because of my true and deep faith in Christian Science. The car knocked me higher than a kite, but it did not kill me. So my belief in Christian Science has not been shaken."

COPENHAGEN DECLINES.

WILL NOT GIVE UP CLAIM.

[ASSOCIATED PRESS NIGHT REPORT.]

COPENHAGEN, Nov. 6.—The consistory of the University of Copenhagen declined today to accept the proposal of the National Geographic Society that a committee representing the American body be present when the North Pole records of Dr. Cook are first examined.

A message was sent to Prof. Willis L. Moore, president of the National Geographic Society, at Washington, as follows:

"The university cannot accept the offered assistance, taking it for granted that the data and records of our examination will be placed at the disposal of other scientific institutions."

REQUEST MISUNDERSTOOD.

[ASSOCIATED PRESS NIGHT REPORT.]

WASHINGTON, Nov. 6.—Several hours after the receipt of its cablegram from the University of Copenhagen, the society issued the following:

"The cablegram of the National Geographic Society to the University of Copenhagen has been misunderstood. The society did not desire to participate with the university authorities or set in judgment with them on Dr. Cook's claim, nor did the society desire to anticipate the university by seeing the papers first. The society has been informed by Dr. Cook that only copies of the records will be sent to it.

"The society has received many requests every day from its thousands of members asking how soon it would pass on Dr. Cook's claims, and the officers have replied that they could not act until they had seen the original documents as in the case of commander Peary. As there was no prospect of the originals coming to this country, the society determined to send a commission to Copenhagen to see the original papers.

"We understand from the answer of the University of Copenhagen that these originals will be open for inspection as the university has passed upon them and this is all the society has desire or requested."

SHIPPING.

PORT LOS ANGELES, SAN PEDRO.

ARRIVED—SATURDAY, NOV. 6.

Steamer City of Topeka, Capt. Nopander, from San Francisco.

Steamer James H. Higgins, Capt. Higgins, from Fort Bragg, via San Francisco and Redondo Beach.

Schooner Albert Meyer, Capt. Johnson, from Willipa.

Steamer Jim Butler, Capt. Olsen, from Willipa, via Redondo Beach.

Steamer Santa Barbara, Capt. Zaddart, from Gray's Harbor, via San Francisco and Redondo Beach.

U. S. revenue cutter Perry, Capt. Hakka, from Valdez.

SAILED—SATURDAY, NOV. 6.

Steamer St. Croix, Capt. Warner, for San Francisco.

Steamer Capistrano, Capt. Klose, for Gray's Harbor.

German steamer Erna, Capt. Klocking, for Corinto, via Salina Cruz and Manzanillo.

Steamer Argyll, Capt. Dickson, for Oleum.

Steamer William H. Murphy, Capt. Crosing, for Eureka.

Steamer James H. Higgins, Capt. Higgins, for Fort Bragg, via San Francisco.

Steamer Redondo, Capt. Sandegard, for Coos Bay.

Steamer Geo. W. Fenwick, Capt. Miller, for Columbia River.

Steamer Francis H. Leggett, Capt. Sears, for Eureka.

TO SAIL—SUNDAY, NOV. 7.

Steamer City of Topeka, Capt. Nopander, for San Diego.

IN PORT.

Dredger Long Beach, Wilmington.
Dredger Pacific, Wilmington.
U. S. dredger San Pedro, turning basin.
Steamer Cabrillo, Banning wharf.
Steamer Hermosa, S. P. wharf.
Yacht Skidoo, Salt Lake wharf.
Schooner Omega, S. P. wharf.
Steamer National City, S. P. wharf.
Schooner Ruby, Salt Lake wharf.
Schooner Fred E. Sander, S. C. L. Co. wharf.
Schooner William Bowden, S. P. slip.
Steamer Lakme, S. P. slip.
Schooner W. J. Patterson, S. K. W. L. Co. wharf.
Steamer Majestic, S. P. slip.
Schooner Carolina, K. C. L. Co. wharf.
Steamer City of Topeka, P. C. S. Co. wharf.
Schooner Albert Meyer, S. P. slip.
Steamer Jim Butler, Salt Lake wharf.
Steamer Santa Barbara, Salt Lake wharf.
U. S. revenue cutter Perry, outer harbor.

ON WAY TO THIS PORT.

Steamer C. S. Holmes, from Portland.
Schooner Mindora, from Everett.
Schooner Meteor, from Gray's Harbor.
Schooner K. Wood from Astoria.
Steamer Harold Dollar, from Tacoma.
Schooner Bertie Minor, from Coos Bay.
Schooner Samar, from Everett.
Steamer Roanoke, from Portland.
Steamer Admiral Sampson, from Seattle.
Steamer Shna-Yak, from Everett.
Schooner Ruth E. Godfrey, from Gray's Harbor.
Schooner Andy Mahoney, from Aberdeen.
Schooner Fred J. Wood, from Hoquiam.
Steamer Fairhaven, from Tacoma.
Steamer J. B. Stetson, from Portland.
Steamer Coos Bay, from San Francisco.
Schooner F. M. Slade, from Gray's Harbor.
Steamer Centralia, from Gray's Harbor.
Steamer Santa Rosa, from San Francisco.
Steamer Temple E. Dorr, from Eureka.
Steamer Tamalpais, from Portland.
Steamer Santa Monica, from Gray's Harbor.
Steamer Excelsior, from Coos Bay.
Schooner Bertie Minor, from Coos Bay.
Steamer Katherine, from Eureka.

COMING FROM FOREIGN PORTS.

British ship Manx King, from Antwerp.
British steamer Claverly, from Antwerp.
British steamer Beade Dollar, from Hongkong.
British steamer M. S. Dollar, from Hankow.

Tide Table for San Pedro.

		High.	Low.
Sunday,	Nov. 7	8:48 a.m. 4:35 p.m.	11:40 p.m.
Monday,	" 8	7:33 a.m. 5:00 p.m.	11:34 a.m. 11:55 p.m.
Wednesday,	" 10	7:20 a.m. 5:25 p.m.	1:11 p.m. 1:36 a.m.
Thursday,	" 11	8:10 p.m. 8:05 a.m.	2:02 p.m. 1:46 a.m.
Friday,	" 12	8:55 p.m. 8:50 a.m.	2:39 p.m. 2:04 a.m.
Saturday,	" 13	9:32 p.m. 9:46 a.m.	2:47 p.m. 2:22 a.m.
Sunday,	" 14	9:59 p.m. 9:08 a.m.	3:38 p.m. 2:42 a.m.
Monday,	" 15	10:20 p.m. 9:30 a.m.	4:02 p.m. 3:00 a.m.
Tuesday,	" 16	11:23 p.m. 10:26 a.m.	4:43 p.m. 3:33 a.m. 5:20 p.m.

Port Items.

Lumber receipts today were 317,000 feet from

BURNS

THE SHOE MAN

Women's Button Boots

BEST STYLES IN CITY



BEST VALUES IN CITY

Women's Suede Boots, with fancy buttons, light or heavy soles, tip or plain toes	$4.00
Women's Cloth Top Patent Kid, button, light or heavy soles, tip or plain toes	$3.50
Women's Gunmetal Button Boot, low military heels, hand welt soles, fancy tips	$3.50

Twenty other styles in button boots, $2.50, $3.50 and $4.

We lead, all others follow.

240 South Spring Street
445 South Broadway

Send for Catalogue.

Eye Troubles That Imperil Vision Are Soon Overcome

Los Angeles Expert Evolves New Method of Restoring Sightby His Special Lenses

My head and eyes would ache. At times the pain in and around my eyes, especially the back part, was so intense and constant I could not use my eyes at all with comfort, either for distance or near work. Neither could I use my eyes at all by night.

I could get no relief. I doctored and doctored, but the more I doctored the worse my eyes got. My eyes felt heavy, hot, sticky, and at times as if there was something in them. When reading or sewing the work would blur, the type and words run together and fade away; everything for a time would disappear as if I had entirely lost my eyesight. My position as public school teacher I was advised to give up by prominent oculists, as my eyesight was in imminent danger.

Several oculists and opticians had failed. It seemed as if they were experimenting and trying and did not understand my case. One optician refused to take back my glasses and said: "Just keep on wearing them; they'll come out all right." The more I wore them the worse my eyes got. If possible, after wearing them a short time my eyes were worse than ever before. Two of my friends who had consulted Dr. Rice, Broadway at Fifth street, upstairs opposite Fifth Street store, and who were wearing glasses prescribed by Dr. Rice, were so highly pleased for the very first time since they began wearing glasses years ago that they advised me to consult Dr. Rice.

In looking over a daily paper a few days later I noticed an open statement from Rev. R. S. Reese, a prominent retired minister of Los Angeles, who resides at 1630 Arapahoe street, phone 23759, who had been a minister for fifty years and had lived here for more than thirty years, who said: "I am highly pleased with my special glasses prescribed by Dr. Rice; fully meeting all requirements, giving easy, clear and comfortable vision both far and near sight; no eye strain." The desired result was so manifest with Rev. Reese's case I felt sure Dr. Rice could cure my eyes.

At Broadway and Fifth I found many waiting their turn to see the Los Angeles expert. After a few minutes' examination, absolutely without expense of one cent, with his up-to-date and thoroughly scientific equipment and modern methods, I was fully convinced immediately my examination was thorough and was made with great understanding and knowledge it was all my friends had claimed and that his twenty years of study of the eyes indeed had placed him foremost in his profession.

My glasses are perfect. They give great pleasure and comfort; my eye troubles have long since disappeared and I now use my eyes without strain and have no more trouble.

I heartily recommend Dr. Rice to my friends. What he did for me he can do for you. His prices are very reasonable.

Miss Bell Mitchell,
115 South Olive Street, City.

CANCER

I Will Give $1000 If I Fail

to cure any cancer or tumor I treat before it poisons deep glands without KNIFE OR PAIN, AT HALF PRICE for 30 days.

No Pay Until Cured. **Absolute Guarantee**



Best 130 page book on Cancers ever Printed, SENT FREE, and testimonials of hundreds cured, after operations fail. We refer you to any bank or business firm in Los Angeles; Masons, Odd Fellows or Foresters of America. Investigate cures. Write for the book.

Address Suite C **DR. S. R. Chamley & Co.**
Chamley Bldg., 747 S. Main Street
LOS ANGELES, CAL.
Kindly send to some one with cancer.

AUTOPIANO CLUB



If you own a piano you may join the Club. No initiation fee. Membership limited to 50. Call, write or telephone quick.

BARTLETT MUSIC CO.
231 S. Broadway, Opp. City Hall

Gin For Backache

Backache means deranged kidneys. Get six ounces good pure gin, one-half ounce Murax compound, one-half oz. fluid extract Buchu. Mix and take one to two teaspoonfuls three times a day after meals. Any good druggist can furnish or mix these ingredients.

Pain in the back, frequent or highly colored urination, rheumatic pains, soreness in the groin or hips, dizziness, puffiness under the eyes, etc., are symptoms of kidney and bladder trouble which should have quick attention to prevent chronic rheumatism, dreaded Bright's disease or diabetes.

the steamer James H. Higgins, 650,000 feet from the schooner Albert Meyer, 500,000 feet from the steamer Jim Butler, and 600,000 feet from the steamer Santa Barbara.

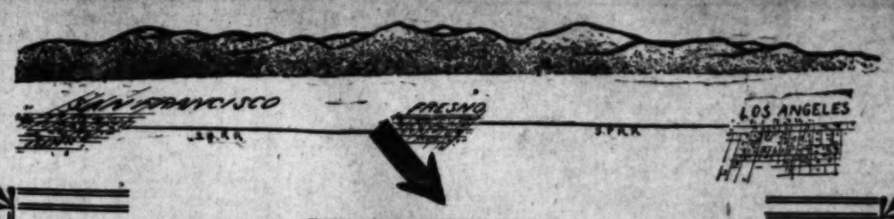
The German steamer Erna sailed this afternoon for Corinto, via Salina Cruz and Manzanillo. The steamer took aboard here 100 tons of dried fruit for Europe and twelve passengers for Mexican ports. Capt. Zeigenmeyer, late skipper of the Erna, who was arrested here on the last trip down the coast and taken from the vessel to answer a smuggling charge, to which he pleaded guilty, has gone to Hamburg, Germany. He went from here to Seattle, to explain that he was imposed upon by Soiceanso, the man who smuggled a package of Panama hats into the pilot boat. It is said that he got a cold reception from the management of the Jebsen-Getrander line.

The Pacific Coast steamer City of Topeka arrived tonight from San Francisco with freight and passengers and will sail tomorrow for San Diego. The Santa Rosa is due tomorrow afternoon and will sail north Monday morning. The Alaska-Pacific steamer Admiral Sampson is also due tomorrow from Seattle and will sail for return Monday.

The Schubach-Hamilton steamer St. Croix sailed today for San Francisco with passengers. The reports that there is some prospect that the passenger rate war between here and San Francisco may come to an end is given color by a rumor that the California parties are negotiating for the purchase of the freight steamship Mackinaw, now loading at San Francisco for Portland. Some time ago it was reported that the Independent Steamship Company was about to purchase the St. Croix, but steamship men connected with the line declare that the St. Croix would not be a valuable addition to the line because of her limited freight capacity and lack of rooms for handling freight from the wharf. It is suggested that the sale of the Mackinaw by the Schubach-Hamilton line might be an inducement to end the rate war.

The Plymouth Shoe Store
452 SOUTH SPRING ST

M. STREICHER, Prop.



DUBOIS COLONY



Egyptian Corn at Dubois

9 Miles from Fresno

On the Coalinga Road

In the Great San Joaquin Valley

Your Bank Pays 4%. This Land Pays 600%

Probably more. They're going to drill for Oil here in this fertile farming district. The indications are that they'll find it.

Here the investor or home-seeker can buy land now for from $30 per acre upwards, with the absolute certainty that it will yield above $200 per acre if farmed, that it will naturally increase in value 100 per cent. a year, and with the probability that OIL will be found. Agreements have already been made for drilling a well on the Coalinga road, to test the property.

There is no more fertile farming land in all California than this great garden spot. Never-failing water combines with deep, rich, loamy soil to produce bumper crops of all kinds. Thousands of dollars are being made by farmers who have had the forethought to supply the Fresno markets, right at their doors.

You can invest here with the absolute certainty of a large profit, and the probability of an enormous profit. Whether you want a farm to work, a piece of land to hold for rapidly-increasing value, or a proposition for safe, sure speculation, this is the ideal realty buy. Let us tell you about it.

DUBOIS & DAVIDSON

212-214 West Sixth Street

Hubbard and Wright Tract

In The San Fernando Valley

Rich Valley Land---$250 An Acre

This property—containing 1100 acres of the very best land adjacent to Los Angeles—will be placed on the market in 10, 20 or 40-acre tracts—at $250 an acre—easy terms.

Such an opportunity cannot last long. Early buyers will have the pick of the choicest land. Do not let this unusual bargain slip away from you. Our automobiles will take those interested out to the property Monday morning. Be one of the early passengers.

Price Will Positively Advance

A new townsite is projected close to the tract, and values are bound to increase materially in the near future. You know the possibilities of the San Fernando Valley, and the wonderful future in store for it. It will be a long time before such a chance is offered you again. The above price will be withdrawn in a very few days.

Come to our office Monday morning. Get here as early as you can.

Scandia Land & Loan Company

604 South Main Street. Phone—F1668. Los Angeles, Cal.

Daughters of the Revolution

Busily spinning dainty fabrics for their trousseaus, the Daughters of The Revolution, in fancy, spun fairy fabrics of another kind—beautiful dreams of a table set for two, snowy linen, rare old china, and the quaint, old-fashioned silver handed down from Colonial times. Dearly they prized the time-honored pieces, and more than one maiden could single out a spoon or a fork used by the great LaFayette himself when entertained in America.

THREE MARK LA FAYETTE

The LaFayette

Even more would such pieces be prized by daughters of today, and scarcely less do they appreciate The LaFayette, a pattern which faithfully revives the old historic silver—plain and quaint of outline—a pattern which never fails to captivate the maiden whose brain is busily spinning the same old dream of love and home.

In Sterling only. Distinguished by the special LaFayette trade-mark.

When requested we will mail, Free of charge, an illustrated booklet of the La Fayette Pattern.



S. Nordlinger & Sons

Gold and Silversmiths, Established in 1869

323 South Spring Street

Gloves and Parasols

...ARE MANUFACTURED BY...

Gowit

and sold at factory prices. Largest assortment in city. Parasols re-covered and made to order at

117 WEST FOURTH STREET.



NEW HELLMAN BUILDING.



PHONE P5046

Dr. L. A. Lauer

Dentist

656 1-2 S. Main Cor. Seventh St.

To become acquainted with you and establish a business here, I will for a limited time do the highest class of Dental Work at half prices.

Bear in mind that this is no fake and that I am no advertising Dentist, but that I am simply doing this to build up a practice.

This is an opportunity you should take advantage of, as I would like to show you what I can do and how easily I can do it, and how little it will cost.

For 15 years I enjoyed one of the finest practices in Chicago, and my reputation among the dental profession there is A1.

Consult me (free,) get my estimate on your work before going elsewhere.

My system is Painless Dentistry, and I guarantee all my work.

Hours---9 to 5. Sunday---9 to 12

AUTOPIANO CLUB



If you own a piano you may join the Club. No initiation fee. Membership limited to 50. Call, write or telephone quick.

BARTLETT MUSIC CO.
231 S. Broadway, Opp. City Hall

CANCER



Cured without the knife. FEE $10. All Skin Cancers, internal and external, cured without knife, plaster or salve. No mutilation in Breast Cancers. Consultation free, 9 to 4. Lady attendant.

DRS. C. G. GARRISON & CO.,
Rms. 224-225 San Fernando Bldg.,
Fourth and Main, Los Angeles.

of the Week
REALTY MARKET

Los Angeles Sunday Times

Part V—24 Pages.
SECOND LINER SHEET

YEAR
SUNDAY MORNING, NOVEMBER 7, 1909.
On All News Stands, Trains and Streets. | 5 CENTS.

ses, Lots and Lands—Saturday Review of Building and Development.

ND COMMENT.

...on of the market for ...property in the ...Angeles during the past ...ember has been one ...ptions ever shown of ...of a people in the future ...Central business prop... as solid as a rock all ...e years of stagnation ...everything throughout ... The holders of this ...ed during the darkest ...ifficulty was only tem... ...their property was at ...just as much one day ...the day before, and ...more tomorrow. In... ...rapid, but there was ...value of this central

...e All Rolled by.

...week past there was ...e of this type of prop... ...made a new record ...history of Los Angeles ...dred and fifty ...feet went into a single in... ...practically unimproved ...on Broadway and ...The investor is an east... ...here from Boston to ...to make a safe invest... ...The price per front ...property is $7555. The ...ever paid for such prop... ...the past was for a cor... ...and Broadway, which, ...soon, brought $615,000, or ...per front foot. The price ...last sold is at the rate of ...foot. As this lot was ...like the one on Broadway ...was 119x165 feet, the ...sale on the lot just sold ...sale on the lot sold be... ...came. Both lots were ...proved, but very inade... ...ered by the price paid. ...ment the money was put ...ver with the intention of ...a modern office build... ...class. It will be a ...e before the lot just ...proved on account of ...ding on it, and there is ...given of when improve... ...egun on the corner of ...Seventh, a lot bought ...years ago.

...n San Francisco.

...day the report of the sale ...Broadway and Fifth, Los ...ared in The Times, the ...Chronicle reported the ...on Market street, west ...San Francisco. The price ...on Market street of this ...of Thomas Blythe estate ...The Chronicle falls to ...th of this lot, but it is ...a double frontage, one ...street and the other on ...th is not anything ...to that of the corner in ...on Fifth and Broadway, ...the San Francisco parcel ...property. Still, making all ...the double frontage on two ...in San Francisco, one of ...very best in that city, would ...ring the Los Angeles prop... ...San Francisco parcel ...upon the same level of ...both instances the price ...record for real estate in ...cities. The two invest... ...that conditions have ...in a perfectly normal ...changing as to the fu... ...city has passed away.

and that the opinion of men of means is that there is a great future before each of these cities.

Before the Election.

The investment in San Francisco property was made just prior to the municipal election, which took place there this past week. What influence the pending election had upon the buyer or on the sellers we are unable to ascertain. As in the case in Los Angeles, the buyer in San Francisco was from the outside, and the sellers, at the head of whom stands I. W. Hellman, were very likely to have had a pretty clear insight into what the election was likely to result in. They had known San Francisco's political history for all past time, and it is quite fair to judge that they held on a little less grimly than they might have done had they not anticipated the turning over of the city to the same political organization that wrought such ruin there just about the time of the great fire. In our mind there is no doubt that the municipal election in San Francisco is going to check investment in real estate there at once, in any case, and hold it in check until the designs and methods of the new Mayor and his coadjutors and advisors may become clear. If anything like the riots not only countenanced but instigated by McCarthy in times past take place in the future, or if he and the Board of Supervisors with him should develop any such government as Mayor Schmitz and the old Board of Supervisors were responsible for, the further prosperity of San Francisco is in great jeopardy. To our mind, Los Angeles offers a much more inviting field for investment in real estate today than our neighbor on the big bay to the north. Los Angeles has always maintained industrial freedom and industrial peace within her borders, and will do so under any circumstances in all time to come. We have our own little troubles, and it remains for us in the election this week to put all disturbance and all chance of contention out of the way by our votes at the coming election. In no case can we conceive any conditions that threaten us, such as faces San Francisco as a probability. At the same time, the election this week will have a good deal to do with the future values in the city. If we have a business administration by business men, and not continual agitation on the part of those who will not give us a business administration, we may look for a very great growth in the city and an enhancement of real estate values.

The Future of Coast Cities.

The editor of Fact and Comment has before him a letter from former Superior Judge of Los Angeles County R. M. Widney, now engaged in real estate operations in the city of Portland. He writes as follows: "There is a great future in Portland, comparatively speaking. . . . There will be five great cities on this Coast: Seattle, Tacoma, Portland, San Francisco and Los Angeles. Each will be great on its own resources, and the growth of each will augment the others. Neither will grow to the detriment of the others to any material extent. Each has attributes characteristic of itself to cause its growth." Judge Widney is known here as a man of great intelligence in business matters and of broad views. The Times fully indorses his statements as to these five cities, and it is our opinion that Los Angeles will be one of the very largest of the five. Without deprecating the prospects of any of the others, it looks reasonable at this time to conjecture that Los Angeles will have a population of 1,000,000 probably before any of its four great rivals. The price of the property just sold here and referred to above, when you consider that, although a corner, it has but one frontage, while the parcel in San Francisco, although an inside lot, fronts on two streets, one of them the principal one of that municipality, shows that property here today is worth about as much as in San Francisco, founding our judgment on these two new record sales, and we believe that for all future time central business property with us will be worth fully as much as that in any city on the Coast, not excepting San Francisco.

BUILD MODERN BLOCK.

"Skyscraper" of Fifteen Years Ago to Make Way for Seven-Story Steel Structure.

Fifteen years ago, when it was built, the structure now being vacated by the Barker Bros. Furniture Company was the wonder of Spring street. It was the skyscraper of that important thoroughfare and pointed to with pride as an example of a modern business building in a growing city. Some time between December 1 and the beginning of 1910 this former proud structure is to be the scene of operation of a wrecking company who will all but raze it to the ground. A few months later a modern class "B" steel frame structure, seven stories in height, will rear itself in the same site.

The property is owned by I. N. Van Nuys, and is situated on the east side of South Spring street, between Fourth and Fifth streets. The lot is 60x150 feet, and the present building is five stories high. Morgan & Walls have prepared plans which call for the practical tearing down of the structure and its rebuilding over a seven-story steel skeleton. The material of the present building will be used as far as practicable in the clothing of this steel frame, but otherwise the proposed building will be a new one. The cost of the improvement will be about $60,000.

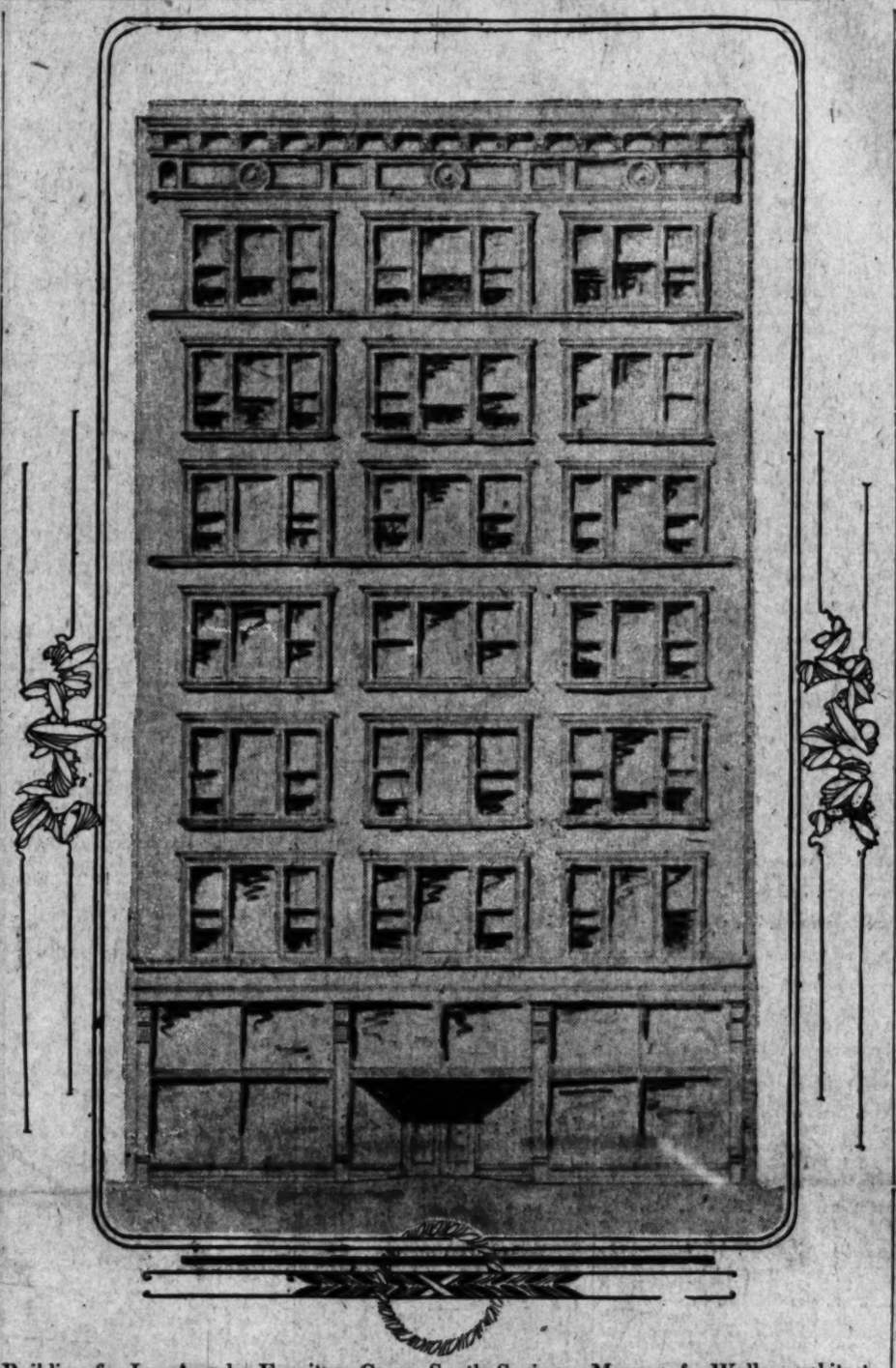
The structure, which is to be occupied by the Los Angeles Furniture Company, will be pushed to completion. It will have an ornamental cement front and be arranged to provide the maximum of light for the interior. Vacuum cleaning, sprinkler system and other up-to-date conveniences will be installed. Plunger elevators will be used.

COMPANY BUILDS HOMES.

The Investment Building Company has paid $36,000 for a ten-acre piece known as the Ingomar Tract on Prospect boulevard and Pacific avenue, Hollywood. The plans of the company, which was but recently incorporated as a stock organization, call for the erection of thirty-two handsome bungalows of from six to eight rooms each, and costing about $2500. Seven of these dwellings are now under way and seven more will be started next Tuesday. The company has its own contractors at work on the building. The lot sites are 50x140 feet each. Ralph M. Watson is president of the company, and Fred Baker, secretary. Both have been actively interested in building work in this city.

BUY CLOSE-IN TRACT.

F. W. Weeks and Mabel Kendall have sold to John C. Hamm, a tract of eighty acres at the southeast corner of Manchester and Central avenues, the consideration being about $80,000. The property will be subdivided at once, the immediate improvements planned calling for the expenditure of many thousands. A number of bungalows will be started on the completion of the street work. The transaction was accomplished through the agency of H. G. Cotton.



Building for Los Angeles Furniture Co. on South Spring. Morgan & Walls, architects.

BRISH.

RECORD PRICE FOR CORNER.

FIRM HANDLES TWO BIG DEALS IN AS MANY DAYS.

Nearly Eight Thousand a Foot for Northeast Corner Broadway and Fifth—Five Thousand for Inside Lot—Eight-Story and Twelve-Story Buildings Assured.

Nearly $8000 a front foot for Broadway property was paid last Monday in the biggest real estate deal ever made in the business district of Los Angeles, by a Boston millionaire, who bought for $650,000 the lot and building at the northeast corner of Broadway and Firth. The buyer was Chester Williams, a shoe manufacturer, who has made other important investments here, and the seller was A. C. Bilicke. The latter was represented by R. A. Rowan & Co., and the buyer by Meyer & Johnson.

The Rowan company made still another stroke on Tuesday, as agents in the sale for the Title Insurance and Trust Company to the George J. Birkel Company of forty feet on the east side of Broadway, adjoining the Parmelee-Dohrmann building on the south, the consideration involved being $200,000, or at the rate of $5000 a front foot. The two deals aggregated $850,000, and represent quite the best week's business in inside property ever put through by a Los Angeles firm.

The corner site has a frontage of 86 feet on Broadway by a depth of 165 feet to a twenty-foot alley on Fifth. The price per front foot was a trifle more than $7858. The lot is improved with a two-story brick building, rentals from which are about $3500 a month. It is the intention of the buyer to erect a twelve-story office block on the site at the expiration of the principal leases two years hence.

The purchase by the George J. Birkel Company is a transaction of great importance to the city, as the buyers have signified their intention to erect a large building on the site, the work to start not later than next May. Morgan & Wells have been commissioned to prepare plans for this structure, which will be a credit to the business section of the city. The probable height will be eight stories, and the cost about $125,000.

BUYS ON SOUTH GRAND.

Through the agency of Kremer & Company, and Warren H. Cook, William Cook has purchased from Eulalie B. Vervoort, 60x162 feet at No. 838 South Grand avenue, just south of the Adams Apartments. The improvements consist of a frame building of a single story. The purchase price was $45,000. The buyer contemplates the erection of a store and apartment building on the site.

MAY COST MILLION.

Building for Chester Building Company at Fifth and Spring to Be Started Soon.

The construction of a magnificent ten-story office building to cost between $750,000 and $1,000,000, at the northeast corner of Spring and Fifth streets, will be begun in a short time by the Chester Fireproof Building Company. The time for beginning razing of the two-story brick building now on the site, together with a detail as to the exact ground area to be occupied by the new structure, will be determined upon the arrival in this city early this week of A. C. Bilicke, president of the company.

The lot has a frontage of ninety-five feet on Spring and of 160 feet to a twenty-foot alley on Fifth street. Along this alley the property extends for a width of sixty feet 240 feet to the north, making an L-shaped piece of great value. The entire site is owned by the heirs of the late Mrs. John H. Jones. The builders hold a fifty-year lease on the holding.

Plans have been prepared in the office of Parkinson & Bergstrom for a ten-story block to cover the rectangular piece of which the Spring-street and Fifth-street frontages of ninety-five feet and 160 feet, respectively, are an end and side. The architects' perspective of the building appeared exclusively in The Times November 5.

It is now proposed to cover the entire lot with the building, by extending it north from the rear for 240 feet from Fifth street. The plan would raise the cost from $750,000 to a million or over, and add nearly 90,000 square feet of floor space, bringing the total floor area up to over 230,000 square feet, or between seven and eight acres. In any event the plans already prepared will be used for the originally specified ground area.

BUY LARGE ACREAGE.

Another Big Tract in the Rich San Fernando Valley Bought for Subdivision.

Another big deal has been consummated in the San Fernando Valley, E. O. Hanson, manager of the Scandia Land and Loan Company, having secured the Hubbard & Wright ranch in the San Fernando Valley, 1100 acres, lying along the Southern Pacific main Coast line to San Francisco. This Hubbard & Wright tract is directly west of the holdings of the Mission Land Company, south of the B. F. Porter ranch, and directly north of the Los Angeles Farming and Milling Company's 48,000-acre property, recently purchased by Los Angeles investors for nearly $2,500,000.

Mr. Hanson has associated with him a number of former friends from the East, who have come here to seek investment in real estate. They have paid $150,000 for these 1100 acres, or about $135 per acre. They buy with the intention of cutting it up into small farms. They get immediate possession, and will proceed to the subdivision with all dispatch.

This land is twenty-three miles north of Los Angeles, seven miles west of San Fernando, six southeast of Chatsworth, and right in the very heart of the great San Fernando Valley. The railroad station known as Zelzah is on the land, and the expectation is to build up there a considerable town right in the center of the tract. The subdivisions will run at about twenty acres to each holding, giving about fifty-five allotments.

BIG RANCH DEAL.

Local Investors in Sale of Sixteen Thousand Acres Near Rialto for Million and Half.

Announcement was made last week that the Fontana Development Company and the San Francisco Savings Union have sold all their interests in the San Bernardino Valley and at Rialto, for a little more than $1,500,000. Some of the most valuable water rights in Lytle Creek are included in the deal. About $16,000 acres are involved.

Thomas Keefe, a San Bernardino attorney, who has been manager for the two companies, also sold his interest, it is understood. A. B. Miller of this city will take the position of manager for the Los Angeles and Pasadena capitalists who are among the purchasers.

Colonization of the lands in ten and twenty-acre tracts is supposed to be the purpose of the buyers, who will proceed at once to offer attractions to colonists.

OLIVE STREET SALE.

Lot Brings Large Price for Cash and One More Garage Will Probably Be Built.

Through the agency of Bryan & Bradford, B. M. Kramer has sold to Richard G. Beebe 50x155 feet on the west side of Olive street, between Twelfth and Pico streets, at a consideration of $31,000 cash. The site is improved with a two-story frame house.

Mr. Beebe, who is an extensive holder in this city, buys for investment. He is considering the erection of a large automobile supply house on the site, but plans to this end are as yet indefinite.

The activity in South Olive-street property during the past few weeks has been little short of phenomenal. Within the past month the firm of Bryan & Bradford alone has handled nearly $300,000 worth of property on Olive, between Eighth and Pico streets.

ONEONTA PARK SALE.

Edwin G. Hart & Company have completed a sale of one of the finest residences in Oneonta Park, on the southwest corner of Monterey Road and Fair Oaks avenue. The property has 171 feet frontage on Fair Oaks and 225 feet on Monterey Road, and is improved with modern eleven-room house. The holding has been deeded by Edwin G. Hart to Agnes Clune and James W. Clune for a consideration of $25,000, a concession being made to the purchaser for cash payment of the whole amount.

(See Page Twenty-four.)

POINTS AND POINTERS—
Special Offerings.

SPECIAL NOTICE

Take the Moneta-avenue car marked "West 54th street," and get off at 54th and Vermont. There you will see the most remarkable building operations in Los Angeles. Even if you do not buy, the activity in lots and houses will surprise you. Over 300 houses and bungalows under construction.

BURCK'S GOLDEN TRACT

FIFTY-FIRST TO FIFTY-EIGHTH, VERMONT TO HOOVER.
200
LOTS
SOLD IN PAST FOUR MONTHS.
THAT'S OUR RECORD.
68 LOTS
LEFT, RANGING IN PRICE
$750 TO $900.
OVER
75 BUNGALOWS
BEING ERECTED ON OUR PROPERTY.
EASY TERMS.
LOTS $75.00 CASH,
BALANCE $15.00 PER MONTH.
GAS
ELECTRICITY
CITY SCHOOL
MONETA-AVE. CAR LINE VIA 54TH ST.
REDONDO CAR LINE VIA GARDENA.
SAN PEDRO CAR LINE VIA VERMONT AVE. 5-CENT FARES.

—THE—
LAWRENCE B. BURCK CO.
222 SOUTH HILL STREET.
Main 6851 ——— Phones ——— Home 10853.

BURLEIGH STATION

FIVE-ROOM PLASTERED HOUSE.
ONE-QUARTER-ACRE LOT.
Cement Curbs and Walks, Oiled Streets, Trees.
Redondo-Inglewood car every 10 minutes.
—$1350—
$50 DOWN—$15 PER MONTH,
INCLUDING INTEREST.
THE ALFRED H. GWYNN CO.,
202 West Second street.
A1255. Main 6077.

HOLLYWOOD

$12,500—5 acres on the hills; 7-room house with basement; elevation 300 feet; commanding view of city, ocean and Catalina Island. One acre in various kinds of fruit trees. Own water supply, barn, chicken yards, etc. Clear. Might exchange for good ranch or city property.
$10,500—3x150 on North Pine avenue; 10-room modern house, 10-foot ceilings, hardwood floors, gas radiators in each room. Would take clear lots up to $3000, some cash, balance to suit.
$4500—125x256, corner Western and Forest.
$2400—63x265 on Forest.
$1600—Three-fifths acre, 2 car lines, fourth cash.
For folders, maps and information, see C. H. LIPPINCOTT & CO., First floor, 531 S. Spring st., Los Angeles.

MILWAUKEE BUILDING COMPANY

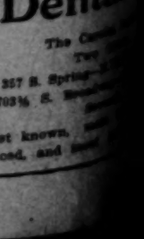
CONTRACTORS AND DESIGNERS.
TO BUILD AN ARTISTIC HOME WITH CHARACTER TO IT, SEE US. OUR ARCHITECTURAL DEPARTMENT IS AT YOUR SERVICE. YEARS OF EXPERIENCE, TOGETHER WITH A SINCERE DESIRE TO PLEASE, HAS ENABLED US TO BECOME THE LARGEST OPERATORS IN OUR CLASS. YOU DO YOURSELF AN INJUSTICE IF YOU DON'T LOOK UP OUR REPUTATION.
BUILDING LOANS MADE FOR OUR CUSTOMERS OWNING LOTS.
WRIGHT & CALLENDER BLDG.,
FOURTH AND HILL STS.,
SUITES 214-215-216-217.
MAIN 3735, 10731.

BEST BUYS IN CITY

$500 DOWN, $25 PER MONTH
NEW 5-ROOM BUNGALOW.
Hardwood floors. Every convenience. ONLY $2075. IDEAL LOCATION. BE SURE TO SEE THIS.
$200 DOWN, $20 PER MONTH.
BEAUTIFUL BUNGALOW—5 ROOMS. 2 Built-in Beds. Hardwood Floors. Very Complete. Both these bungalows only 25 minutes from Third and Spring. ONLY $2350 AND A BARGAIN.
A7953. M. 2382.
ELVIN J. CURRY, 612-12 Pay Bldg.

ATTRACTIVE HOMES BUILT
AT VERY MODEST PRICES.
Any one owning a lot might just as well have a house on it and stop paying rent. I'll secure the money for the house, arrange and build it as you wish—give you a very attractive home, with many built-in features and at a very low expense. Will give you estimates on any size and style of house you want.
EUGENE WESTON—BUILDER
709 Wright & Callender Bldg.

Talks
Be Su
Y
Fix this name
D-E-N-T-A-L.
method of
plates.
So many
stoleh our
tising and
like ours as
son who was
veolar Method
wrong shop.
The phenom
company, which
a dozen years
dental concern
quite naturally
unscrupulous
about us, and
sive advertising
ple to their
something "just
inal Rex Dental
od at a bargain
Be warned.
so important a
restoration of
work calling for
and cannot be
you lose what
your jaws we
except give you
Every so often
some of the
these dentists
damage has
repair.
So, once more,
Rex Dental Co.'s
This system
is possible—
and built for
There is
compare with
offices.
Examination
Send for our
yourself about
of restoring
it today.
Rex Den
Den
202 Severance
Sixth and
Office
Sundays
San Francisco
Pacific Bldg.



Pain
Dent
Two things we
—and that have
dentists of Los
First Cla
Honest C
The latest painless
modern appliances,
several renowned
word, the best dental
obtainable at any
offered you here at
just about
Half the U
If you have an
teeth which should
which need crowns
be bridged, or if
teeth, let us
painlessly, perfectly
member, even though
half less than
We Absolutely
tee All
which assures you
tion. Note our price,
your mind not to
longer. Palmless
crowns, gold bridge
crowns or full set
Special
and Prompt
Out-of-Town
Open Week
P. M. Sunday
Dental
The
Two
357 S. Spring
703½ S.
Best known,
priced, and

it Fail to Visit
T. WASHINGTON
oday

Go and visit Los Angeles' most charming residence district today. See the kind of living place you've always had in mind---a homesite overlooking city, country and sea---above dust and noise---mountain air and scenery combined with metropolitan improvements and advantages. You haven't seen the best that Los Angeles affords until you see Mt. Washington. Go today and take the great incline trip. Take yellow Garvanza cars to Avenue 43.

ROBERT MARSH & CO.
140 West Fifth Street
Ground Floor, Security Building
Read the Eagle, Page 11, Part II.



CLASSIFIED INDEX.

REAL ESTATE SECTION—PART V.

	Page.	Col.
FOR SALE—Houses	2-6	1-7, 1-7
		1-7, 1-7
		1-3
FOR SALE—City Lots, Lands.	6-9	4-7, 1-7
		1-2
FOR SALE—Acreage for Subdivision	8	2-3
FOR SALE—Business Property	8-9	3-7, 1-3
FOR SALE—Suburban	9	3-6
Hollywood	9	6-7
Alhambra	9	7
San Gabriel	9	7
Glendale	10	1-2
Altadena	10	2
Inglewood	10	2
South Pasadena	10	3-4
Pasadena	10	4
Sierra Madre	10	4
Gardena	10	4
Eagle Rock	10	4
Oneonta Park	10	4
Monrovia	10	5
Covina	10	5
Glendora	10	5
Huntington Park	10	5
Tropico	10	6
FOR SALE—Country Property	10-12	5-7, 1-7
		1-3
FOR SALE—Poultry Ranches	12	5-7
FOR SALE—Income Property	12	5-6
FOR SALE—Industrial	12	6
FOR SALE—Flats	12	6
BUSINESS INVESTMENTS	12	6
CONTRACTORS, BUILDERS	12	7
FOR SALE—Hotels and Lodging-houses	12-13	7, 1-5
FOR SALE or Lemon and Orange Groves	13-14	5-7, 1-5
FOR SALE—Beach Property	14	5
Ocean Park	14	5
Santa Monica	14	5
San Pedro	14	5
Long Beach	14	5
Wilmington	14	6
Balboa	14	6
Bay City	14	6
Venice of America	14	6
Huntington Beach	14	6
FOR EXCHANGE — Real Estate	14-17	6-7, 1-7
		1-7, 1-6
REAL ESTATE—Unclassified	17	6
FOR SALE—Miscellaneous	17-18	6-7, 1-4
FOR SALE—Furniture	18	4-5
MONEY TO LOAN	18-19	5-7, 1
MONEY WANTED	19	1-5
STOCKS AND BONDS	19-20	5-7, 1
BUSINESS CHANCES	20-21	

Reuben Miners

FOR SALE—Houses.

FOR SALE—

HOUSES.

BUNGALOWS.

ONE AND ONE AND A HALF STORY.

COLLEGE TRACT

and the

COLLEGE TRACT ANNEX.

SOUTHWEST—Grand ave. car marked W. 36th st., direct to the tracts.

Agent at tract office, at 48th and Gramercy Place, to show you around.

We are always building these beautiful homes,

Selling faster than they are completed.

Over 120 already built and under way.

Mostly sold, some now being finished to suit the purchaser.

WILL BUILD TO SUIT,

You can select your lot; we draw plans and specifications, and build for you.

UPON SAME TERMS

as we will sell you one of the completed houses.

Small cash payment, balance like rent.

Payments include interest, insurance and taxes.

Houses built upon alternate lots; option for two years given upon adjoining vacant lot at present prices.

PRICES FROM $3100 TO $6500.

Will build a nice 5-room bungalow as low as $2500 upon 50-ft. lot in the Western ave. Square, which adjoins the College tract, sewer, gas and electric light systems, all installed.

GO DOWN AND LOOK IT OVER.

LOS ANGELES INVESTMENT COMPANY.
A8118. 326-327 S. Hill st. Main 7248.
Largest Co-operative Building Co. in the World. x7

FOR SALE—$7500.

BIGGEST SNAP EVER OFFERED.

BEAUTIFULLY FURNISHED.

This beautiful east-front 6-room colonial bungalow, located in the Wilshire-Westlake district, is unquestionably the rarest bargain ever offered. The house is brand new and completely furnished. The plan of the h u e is ideal: the living room and den extend across the entire front of house; large dining-room, kitchen, two bedrooms, bath and screen porch. The rooms are all large and airy, the decorations and fixtures are simply exquisite; there is not a bungalow in Los Angeles better furnished. Among the furnishings are included a $300 tiger skin rug, rare oriental plaques, $250 oriental davenport, four massive leak wood chairs, one $600 oriental rug, as well as several others, eight pieces of Vernis Martin furniture, $1200 Kurtzman electric playing piano; in addition to handsome china, fancy bric-a-brac, folding bed, two brass beds; rugs, carpets, expensive linens, in fact, everything that could be desired in an exquisite 20th century modern home; this place is a rare bargain and is at least $5000 under value; within half block of car line, 12 minutes from center of city; the owner must sell at once; shown by appointment only. Must be seen to be appreciated.

VICTOR G. KLEINBERGER CO.,
16521. 232-233 H. W. Hellman Bldg. Main 2669 x7

FOR SALE—

KINNEY HEIGHTS BUNGALOW.
AT REMARKABLE SACRIFICE

One of the most beautiful and artistic bungalows ever built on the high ground. Every conceivable convenience that money can buy will be found in this charming house, cement porch and cellar, large finished attic, grounds beautifully improved.
Real value $7000, sacrifice price $5500.
"It Pays To See Us."
EDWARDS & WILDEY COMPANY,
Main 9397. 322 Laughlin Bldg. Home 10767. x7

FOR SALE—

$6500.

ON GRAND VIEW.

Within half block of Westlake Park. Lot 50x150 ft., improvements consist of good 5-room house and a 4-room house in rear; rental $45 per month; this property must be sold; the lot alone is worth the price asked.

ROBERT MARSH & CO., Sole Agents,
140 W. FIFTH ST., Security Bldg.,
x7 'Phones 10175 and Main 5045.

FOR SALE—SPECIALLY DESIGNED BUNgalow, entirely different and just completed: 7 rooms; music room and breakfast room; best material and workmanship; hardwood floors, artistic papering, linoleum laid; 3 fireplaces. Special bargain. House open for inspection. 2257 W. 21ST ST., 1 block from car. Phone 71261. Agents, note. 7

FOR SALE—

Owner, Non-resident.
Says sell at a loss. 6-room cottage (north front) near Maple; price is right; terms $1000 cash, bal. monthly.
KERR & MORRISON, 214 Frost Bldg. A2272. x7

FOR SALE—Houses.

FOR SALE—

ALTHOUSE BROS.,
Members L. A. Realty Board.
Suites 418-19-20-21-22-23,
420 S. Broadway.

WHEN LOOKING FOR HOUSES, CONSULT ALTHOUSE—TO QUICKLY FIND THE HOUSE YOU WANT, AT THE PRICE YOU WANT TO PAY. THE FOLLOWING HOUSES ARE ALL NEW AND MODERN, AND THE VERY BEST BUYS TO BE HAD IN THEIR RESPECTIVE LOCATIONS.

HARVARD BLVD., near Wilshire, 10 rooms. 60x150—$11,500.

HOBART BLVD., near Wilshire, 9 rooms. 60x150—$10,500.

KINGSLEY DRIVE, near Wilshire, 12 rooms. 60x133—$12,000.

HOBART BLVD., near Wilshire, 9 rooms. 60x150—$12,500.

HARVARD BLVD., near Wilshire, 10 rooms. 60x150—$10,500.

KINGSLEY DRIVE, near Wilshire, 5 rooms. 50x125—$5250.

MANHATTAN PLACE, near Wilshire, 8 rooms. 50x150—$8000.

ST. ANDREWS PL., near Wilshire, 8 rooms. 60x150—$8500.

KINGSLEY DRIVE, near Wilshire, 9 rooms. 50x135—$5500.

MANHATTAN PL., near Wilshire, 10 rooms. 60x150—$11,500.

KINGSLEY DRIVE, near Wilshire, 8 rooms. 50x132—$6500.

KINGSLEY DRIVE, near Wilshire, 8 rooms. 50x135—$6750.

HARVARD BLVD., near Wilshire, 10 rooms. 75x150—$12,500.

HARVARD BLVD., near Wilshire, furnished. 75x150—$14,500.

KINGSLEY DRIVE, near Wilshire, 8 rooms. 50x135—$5250.

BERENDO ST., near Wilshire, 6 rooms. 60x140—$3800.

BERENDO ST., near Wilshire, 5 rooms. 60x140—$6000.

KINGSLEY DRIVE, near Wilshire, 15 rooms. 95x150—$28,000.

SHATTO PLACE, near Wilshire, 10 rooms. 80x210—$22,000.

SHATTO PLACE, near Wilshire, 12 rooms. 87x218—$30,000.

BERENDO ST., near Wilshire, 5 rooms. 60x150—$5500.

NEW HAMPSHIRE, near Wilshire, 12 rooms. 125x150—$27,500.

KINGSLEY DRIVE, near Wilshire, 12 rooms. 95x150—$25,000.

WILSHIRE BLVD., near Wilshire Pl., corner. 100x150—$36,000.

WILSHIRE BLVD., near Catalina, corner. 135x161—$50,000.

SHATTO PLACE, near Wilshire, 14 rooms. 80x219—$24,000.

NEW HAMPSHIRE, near Wilshire, 10 rooms. 60x150—$16,000.

ARDMORE, near Wilshire, 12 rooms. 75x150—$14,500.

BERENDO, near Wilshire, 11 rooms. 60x150—$13,000.

MIAMI ST., near Wilshire, 10 rooms. 50x170—$10,500.

HARVARD BLVD., near Washington, 10 rms. 75x210—$16,500.

HOBART BLVD., near Washington, 9 rooms. 75x160—$15,000.

WESTMORTLAND, nr. Washington, 10 rms. 61x162—$17,000.

WESTMORELAND, nr. Washington, 12 rms. 62x162—$14,500.

HOBART BLVD., near Washington, 9 rooms. 75x160—$15,500.

HOBART BLVD., near Berkeley Sq., 10 rooms. 75x150—$16,500.

CIMARRON, nr. Berkeley Sq., corner, 10 rms. 10 rooms—$14,500.

24TH ST., corner near Berkeley Sq., 10 rooms. 50x150—$11,500.

21ST ST., near Berkeley Square, 9 rooms. 50x165—$5000.

MANHATTAN PL., corner, near Pico, 15 rms. 50x135—$23,500.

22ND ST., near Arlington, 8 rooms. 50x165—$8750.

21ST ST., near Gramercy, 8 rooms. 50x120—$3250.

20TH ST., near Cimmaron, 8 rooms. 50x150—$8000.

MANHATTAN PL., near Dorchester, 9 rms. 50x135—$11,000.

WESTMORELAND, nr. Washington, 14 rms. 70x162—$30,000.

WEST ADAMS ST., near Gramercy Pl., 20 rms. 100x250—$20,000.

RAYMOND AVE., near Log Cabin, 9 rooms. 50x132—$7500.

NORMANDIE AVE., near Log Cabin, 8 rms. 50x150—$5500.

RAYMOND AVE., near Log Cabin, 8 rooms. 50x132—$7000.

DALTON AVE., near Adams st., 8 rooms. 50x150—$6000.

LA SALLE, near Washington st., 8 rooms. 60x160—$7000.

ARAPAHOE ST., near 10th, 15 rooms. 110x150—$35,000.

ARAPAHOE ST., corner, near Hoover, 12 rms. 70x150—$17,500.

WESTLAKE AVE., near 9th st., 10 rooms. 50x150—$13,000.

LA SALLE AVE., near Washington, 9 rooms. 60x160—$8750.

CAMBRIDGE ST., near Hobart, 8 rooms. 50x150—$8000.

25TH ST., near Gramercy Pl., 9 rooms. 50x160—$9500.

2ND AVE., near Adams st., 12 rooms. 100x150—$17,500.

ST. ANDREWS PL., near Pico, 14 rooms. 70x175—$18,000.

MANHATTAN, nr. Country Club, 10 rooms. 75x150—$15,000.

GRAMERCY, nr. Wilshire, Bungalow, 7 rms. 50x140—$6000.

HARVARD, nr. Wilshire, Bungalow, 7 rooms. 50x132—$5250.

ARDMORE, nr. Wilshire, Bungalow, 7 rms. 50x160—$5500.

HENDERSON, nr. Wilshire, Bungalow, 6 rms. 50x125—$5100.

HARVARD, nr. Wilshire, Bungalow, 10 rms. 50x135—$7250.

ARDMORE, nr. Wilshire, Bungalow, 8 rms. 100x150—$10,500.

HARVARD, cor. nr. Wilshire, Bungalow, 6 rooms. 50x135—$5250.

WESTERN, cor. nr. Adams st. Bungalow, 7 rooms. 50x135—$3500.

29TH PL., nr. St. Andrews, Bungalow, 5 rms. 50x125—$4350.

21ST ST., near Cimarron, Bungalow, 7 rooms. 45x150—$4500.

MANHATTAN, nr. 9th st. Bungalow, 7 rms. 60x125—$4500.

29TH PL., nr. Western ave. Bungalow, 6 rms. 40x125—$3800.

NORMANDIE, nr. 4th st. Bungalow, 8 rms. 60x135—$7000.

21ST, nr. Gramercy Place, Bungalow, 7 rms. 50x165—$6750.

20TH ST. near Arlington st. Bungalow, 6 rms. 45x150—$4000.

3RD AVE. nr. Washington, Bungalow, 7 rms. 45x135—$4600.

GRAMERCY PL., nr. Wilshire blvd. 7 rooms. 60x135—$7000.

EIGHT COURTEOUS SALESMEN WITH AUTOS AT YOUR SERVICE.

ALTHOUSE BROS.,
Members L. A. Realty Board.
SUITES 418-19-20-21-22-23,
420 S. Broadway.
Main 262. Home 1024. x7

FOR SALE—Houses.

FOR SALE—HOUSES.
EDWARD D. SILENT & COMPANY,
408-410 SOUTH HILL STREET.
PHONES—MAIN 695, HOME 10695.

WE SELECT FROM OUR LARGE LIST OF DESIRABLE RESIDENCE PROPERTIES, THE FOLLOWING, WHICH ARE ONLY A FEW OF THE MANY BARGAINS FOR WHICH WE HAVE THE EXCLUSIVE AGENCY.

$12,500.

A CHARMING RESIDENCE ON WEST WASHINGTON ST. THIS HOUSE HAS 2 STORIES AND ATTIC AND CONTAINS 14 ROOMS, 2 BATH ROOMS AND A SUITABLE ROOM WITH A SEPARATE ENTRANCE THAT COULD BE USED FOR A DOCTOR'S OFFICE.
AN IDEAL HOME, MOST ADVANTAGEOUSLY SITUATED ON A CORNER LOT 75x135. THE GROUNDS ARE HANDSOMELY ORNAMENTED WITH SHRUBS AND FLOWERS AND PRESENT A MOST ATTRACTIVE APPEARANCE.
THERE IS A STABLE OR GARAGE IN THE REAR WITH ENTRANCE FROM SIDE STREET.
THIS NEIGHBORHOOD IS ONE OF THE BEST IN THE CITY. THIS IS A GOOD BARGAIN AND A SPLENDID HOME.

$12,500.

$11,500.

A HANDSOME, NEW, TEN ROOM HOUSE IN THE WILSHIRE DISTRICT. THE HOUSE IS SITUATED ON A HIGH TERRACED LOT IN A DELIGHTFUL NEIGHBORHOOD, HALF A BLOCK FROM THE WILSHIRE BOULEVARD AND HALF A BLOCK FROM THE WEST SIXTH ST. CAR LINES. IT IS MODERN IN EVERY RESPECT AND MOST ATTRACTIVELY ARRANGED AND FINISHED. THE ROOMS ARE LARGE AND WELL LIGHTED, AND THERE ARE LARGE CLOSETS, LINEN ROOMS, STORE ROOMS AND BATHS.
THE LOT IS 50x170, AND CONTAINS A WELL. BUILT GARAGE WITH A CEMENT DRIVE.
THIS PROPERTY IS A BARGAIN AT THE PRICE ASKED, AND SATISFACTORY TERMS CAN BE ARRANGED.

$11,500.

$9500.

A DELIGHTFUL HOME ON ANGELENO HEIGHTS, LARGE LOT AND BEAUTIFUL VIEWS. THE HOUSE TWO STORIES AND ATTIC AND CONTAINS 10 ROOMS, GOOD CLOSETS, TOILETS AND BATH. THE LIVING ROOM IS HANDSOME AND HOMELIKE, RUNNING THE FULL DEPTH OF THE HOUSE AND CONTAINS AMONG OTHER PLEASING FEATURES A BEAUTIFUL LARGE OLD-FASHIONED FIRE PLACE. THE LOT IS 70x190, TERRACED AND ATTRACTIVELY SITUATED. THE ANGELENO HEIGHTS CAR RUNS WITHIN 200 FEET OF THIS PROPERTY, WHICH IS WITHIN 15 MINUTES' RIDE OF THE CENTER OF THE CITY.
WE CONSIDER THIS HOME WORTH CONSIDERABLY MORE THAN THE PRICE ASKED, AND SUITABLE TERMS CAN BE ARRANGED.

$9500.

$8500.

A GENUINE BARGAIN ON BEAUTIFUL WEST ADAMS HEIGHTS. NEAR THE RINDGE AND OTHER FINE HOMES. ON A LOT 50x132.
2 STORIES, STRICTLY MODERN, HANDSOMELY FINISHED INTERIOR IN BUNGALOW STYLE. LIVING ROOM IS 18x22, AND VERY IMPOSING. THE DINING ROOM IS PANELED, HAS BEAMED CEILINGS, PLATE RAIL, BUILT IN BUFFET, ETC. BEDROOMS ARE FINISHED IN WHITE ENAMEL AND HAVE EXCEPTIONALLY SPACIOUS CLOSETS. THIS PROPERTY IS WORTH CONSIDERABLY MORE THAN THE PRICE ASKED.
ONLY $5200.

$5500.

BIGGEST SNAP IN THE WESTLAKE DISTRICT. AN 8 ROOM MODERN HOUSE, ONE BLOCK SOUTH AND ONE BLOCK EAST OF WESTLAKE PARK. A 40 FOOT LOT IN THE SAME BLOCK SOLD RECENTLY FOR $6000.
THIS LOT IS 80x150, AND PROVIDING THERE WAS NO HOUSE ON IT, WOULD BE WORTH $7500. THE HOUSE WILL RENT FOR $35 TO $40 PER MONTH AND WE CAN OBTAIN A LOAN OF $4000 ON THIS PROPERTY. HERE'S A CHANCE FOR THE SHREWD INVESTOR.

$5500.

$5000.

ONE OF THE PRETTIEST HOMES IN THE WILSHIRE DISTRICT. THIS HOUSE IS ON A CORNER AND HAS 7 BEAUTIFUL ROOMS, WITH THE LIVING ROOM EXTENDING ACROSS THE ENTIRE FRONT OF THE HOUSE. THERE ARE 4 BEDROOMS ON THE SECOND FLOOR.
THERE IS AN ATTRACTIVE BRICK MANTEL, AN ELEGANT BUFFET, A WOOD STONE SINK, FINE BASEMENT AND OTHER FEATURES TOO NUMEROUS TO MENTION.
THE TERMS ARE $1000 CASH AND THE BALANCE ON EASY MONTHLY PAYMENTS.
A BARGAIN OF THIS KIND WILL NOT LAST LONG, SO SEE US IMMEDIATELY.

$5000.

$4400.

A WELL BUILT, BEAUTIFULLY FINISHED, SUBSTANTIAL MODERN BUNGALOW IN THE WILSHIRE DISTRICT. THIS DESIRABLE HOME IS ON A HIGH LOT WITH AN EAST FRONT, ON A GOOD STREET WITH WATER AND GAS IN A PART OF THE DISTRICT WHICH IS IMPROVING MOST RAPIDLY.
THE LIVING ROOM IS LARGE WITH A FINE FIREPLACE AND LARGE WINDOWS. THE DINING ROOM OPENS FROM THE LIVING ROOM AND THERE ARE ROLLING DOORS BETWEEN. THE KITCHEN IS WELL ARRANGED. INSIDE STAIRWAY TO A GOOD CELLAR.
NEAR THE SIXTH ST. CAR LINE. THIS IS ONE OF THE BEST BUNGALOWS TO BE FOUND IN THE CITY FOR THE MONEY. TERMS CAN BE ARRANGED IF DESIRED.
PRICE ONLY $4400.

ONLY $3000.

A NEW 6 ROOM BUNGALOW ON A HIGH LOT TERRACED ABOVE THE STREET, ON W. 7TH ST. THE LOT IS 40x125 TO A 14 FOOT ALLEY. A BLOCK AND A HALF TO THE ADAMS ST. CAR LINE.
THE HOUSE HAS MODERN UP TO DATE FEATURES. THIS PROPERTY IS A GREAT BARGAIN AT THE PRICE AND CAN BE PURCHASED ON LIBERAL TERMS.

ONLY $3000.

THE ABOVE ARE REPRESENTATIVE OF MANY GOOD HOUSES ON OUR EXCLUSIVE LIST, AND WE BELIEVE WE CAN PRESENT TO DISCERNING BUYERS, THE MOST ATTRACTIVE PROPERTIES TO BE FOUND AT THE BEST PRICES OBTAINABLE.
EDWARD D. SILENT & COMPANY,
408-410 S. HILL STREET.
TELEPHONES MAIN 695. HOME 10695. x7

FOR SALE—Houses.

FOR SALE—

GILES & KELLS,

MGRS. HOUSE & LOT DEPARTMENT,

WRIGHT & CALLENDER COMPANY,

403 S. HILL ST.

BEAUTIFUL SOUTHWEST BUNGALOW.

$4500.
$4500.
$4500.
$4500.

Here is a chance to get a fine home much below its actual value. Located in the choice part of the southwest, on Harvard boulevard. The lot is an east front, 50x118. The six rooms are most attractive and homelike, modern in every way and especially well lighted. This house will go quick as a bargain, as the owner has left the city and has no use for the place. Call early if you are interested.

BUNGALOW JUST OFF WILSHIRE BLVD.

$4850.
$4850.
$4850.
$4850.

On Harvard, near Wilshire boulevard, is this beautiful six-room bungalow—hardwood floors, beautifully beamed and paneled, every possible built-in feature, handsomely finished woodwork throughout, large bath with the latest devices in plumbing, on a well elevated lot, 50x125, with splendid view of the mountains. Less than $1000 will handle this; balance $35 per month, including interest. This property would be cheap at $5000. See it with us Monday.

BARGAIN IN THE WESTLAKE.

$5500.
$5500.
$5500.
$5500.

East-front home, near Westlake Park, on a lot 50x150 to alley, and but one-half block from Seventh street. This house is old, but in excellent condition, and will rent readily. The lot is worth today $150 per front foot, or $7500; the house is worth what it will earn while carrying the property. This is a real snap which should double in value in a few years. Investigate this at once.

W. EIGHTEENTH ST. NEAR FIGUEROA.

$6750.
$6750.
$6750.
$6750.

This is an investment—close to business, large lot and an almost modern home; the lot is worth the asking price and the property has a sure future, being so close in.

SNAP ON MANHATTAN NEAR WILSHIRE.

$5000.
$5000.
$5000.
$5000.

An unequaled value in a nine-room new house, on a beautiful lot, 60x150. The lower floor is beautifully finished in Flemish oak, heavily beamed and handsomely paneled, and with every imaginable built-in idea. The five bedrooms, in white enamel, are very attractively planned on airy, sunny lines, and the sleeping balcony is most complete with patent bed. The lighting fixtures are exquisite and the mantel in the living-room is incomparable. The careful attention to the smaller details will undoubtedly convince you that for convenience the house is unequaled, and as the owner superintended the building, the construction is of the best. In the large attic is room for two additional bedrooms and bath. The splendid garage completes this property, which rivals any $10,000 place in that section.

SPLENDID HOME, CATALINA NEAR WILSHIRE.

$10,500.
$10,500.
$10,500.
$10,500.

Here is a nine-room house, just completed and ready for occupancy. There is no better location today in the entire Wilshire section than the lot on which this house stands—overlooking the city and with an unobstructed view of the mountains. It is complete to the finest detail. Downstairs is finished in Flemish oak, upstairs in white enamel; hardwood floors throughout; cellar, furnace, every conceivable built-in feature, handsome fireplace and elegant surroundings. Attractive terms can be arranged.

CLOSE-IN WILSHIRE HOME.

$11,500.
$11,500.
$11,500.
$11,500.

One of the handsomest, roomy, bargains we have ever seen is to be found in this splendid, new property, one block from Wilshire blvd., one block from Sunset Park, and surrounded by the best homes in the city. The lot is 80x170 feet. There are ten splendid rooms, extraordinarily spacious. Living-room, library, dining-room, domestic quarters, servant's room and complete bath downstairs; and above stairs—four large, sunny bedrooms, large family bathroom and fine balcony sleeping-room. Every bedroom has two immense closets and two are supplied with extra lavatories, etc. We have seldom seen more handsomely appointed rooms than those throughout this house. It is a beautiful home, elegantly and substantially built, supplied with every modern idea and convenience; basement and fine furnace complete. Large verandas broad and deep and the lot is really a big room, itself. The outlook is excellent and we consider this property very fine value at $11,500.

WILSHIRE PROPERTY AT A SACRIFICE

$15,000.
$15,000.
$17,000.
$18,000.

At the above ridiculously low figure we are offering this handsome, twelve-room house, finished in selected hardwood, and located in the handsomest residence district of Los Angeles; surrounded by most artistic homes, this stands pre-eminent as a triumph of architectural skill. The owner built this for his home and nothing which contributes to a livable home has been omitted, and the construction cannot be improved upon. The principal living-rooms are finished in quartered oak, beautifully beamed and paneled, with every conceivable built-in feature, perfectly planned. On the second floor are four airy bedrooms in white enamel, with running water in each room, numerous commodious closets, delightful sleeping balcony, and a completely equipped bathroom; three bedrooms and bath occupy the third floor. Convenient kitchen, cellar with furnace and Ruud heater, and a large garage complete a home which for location, construction and general desirability cannot be equaled by many $20,000 homes in the city.

PALATIAL HOME NEAR WESTLAKE.

$22,000.
$22,000.
$22,000.
$22,000.

On one of those beautiful lots of almost half an acre, east front, is just the house you are looking for and it must be sold this week. It is easily worth $30,000 of any one's money; has ten handsome rooms, finished attic, five sunny bedrooms, three beautifully tiled bathrooms, living-room 25x45, dainty breakfast-room. Furnace and Ruud heater complete this charming home, located east of Vermont ave. near Wilshire blvd. The first to see it will buy this bargain.

GILES & KELLS,

MANAGERS HOUSE AND LOT DEPT.,

WRIGHT & CALLENDER COMPANY,

403 S. HILL ST.

'PHONES 10742 AND MAIN 5040.
x7

FOR SALE—Houses.

FOR SALE—HOUSES BY

MINES & FARISH.

$4200.

6-room bungalow, new, Westlake section; two car lines, 10 minutes downtown; electricity, gas, telephone and sewer; living-room beamed; dining-room painted and beamed; front porch, screen and rear porch and outbuilding. Well built, sunny and beautiful. High elevation. Property absolutely $400 under what you could duplicate it for. $1500 cash will handle it.
LOT 50x122.

$4700.

7-room bungalow on corner; hardwood floors, shower and regular bath, gas, electricity, telephone and sewer, open grate, bookcases, buffet, exquisite decorations. This worth looking into. Don't fail to see it. Only 14 minutes' ride. 4 blocks from Wilshire and Sunset Park.
ONLY $1000 CASH.
LOT 50x122.

WILSHIRE BUNGALOW AND A BEAUTY; ON A CORNER.

$6300.

High and beautiful; new, never lived in, 5 rooms, oak floors, handsome fixtures, open grate, furnace, splendid basement; most beautifully paneled and beamed in slash grain Oregon pine. Exquisite buffet with birdseye maple interior finish; bathroom, bath, kitchen and breakfast room, white enamel; two wash trays, large screen porch. The house consists of living-room, with open grate, den, dining-room, kitchen, the daintiest swellest breakfast room, 2 bedrooms, bath and a great big attic. Basement and furnace. This is a charming bungalow and it is on a high beautiful corner and is a splendid buy. It is a snap.
LOT 55x145.

$7200.

One of the beautiful streets near 28th and Hoover, 8 rooms, extra large; 4 large porches, fine sleeping porch, splendid cemented basement and furnace; living-room 18x30; dining-room 17x19.6; library, built-in bookcases and buffet built in in dining-room; fine lighting fixtures; emergency gas light in every room; also fuel gas in each room; one bedroom 13.6x17.6, and one 13.6x17.6, and other bedrooms in proportion. Large, well-lighted kitchen and butler's pantry. Cemented front porch, with massive pressed brick pillars.
There are too many talking points about this house to attempt to write them, but if you want a new and modern home, in a beautiful section, close to the new Christian Science Church, Girls' Collegiate and Marlborough schools, and the beautiful section in and around West Adams, at a bargain, you will have to be quick, because this place will sell at this price very, very soon.
LOT 50x156.

READ THIS AD.
IT IS A SNAP.

$8500.
$1500 CASH.

9-room house, 2 blocks from Wilshire Blvd., 1 block from the cars. Hardwood floors all over, 2 beautiful baths, fine basement and furnace, dining-room panneled and beamed, swell buffet, very large open grate, fine den with plenty of bookcases, leaded-glass doors; slash-grain Oregon pine finish in reception hall, den, living-room and dining-room; kitchen and second floor are costs white enamel; living-room 15x24; dining-room 14x17, and other rooms in proportion. The construction is perfect throughout and substantial; as an example, second floor joists 2x12, first floor 2x9; stringers 5x8; underpinnings 8x4 and every four feet; fine cement porch. This is the biggest snap in the Wilshire section, and is only two blocks from Wilshire and two blocks from Vermont; high class in every way but the price. Fronting west, commanding a view of mountains and southland. High, beautiful lot; absolutely new; never lived in.
The terms are only $1500 cash, balance 1 and 2 years, 7 per cent., or all cash.
This is no cheap house except in price, and the arrangement is simply ideal. If purchased soon a choice could be exercised in selecting lighting fixtures.
This house is a snap. If you would take the trouble to investigate, you will be convinced. If not sold within two weeks, the price will be raised to $9750.

LOT 50x150.

BUNGALOW.

Wilshire Blvd. section. Get on it if you can; if can't, get as close to it as you can and you are bound to make money. Read this ad. about this swell bungalow, fronting east, 2½ blocks north of Wilshire, 2 blocks west of Vermont, 1¼ blocks to 3 car lines; 5 rooms, with a patio; large living-room and dining-room, den, breakfast room, bath, 3 bedrooms, tiled inglenook, cement front porch, fine basement; this is out of the ordinary and if you buy now you can select your own style of paper and colors; price includes furnace and lawn seeded.
Note the size of this fine lot. You will look a long time before you get another bungalow on this size lot. You are buying this place at cost.
75x150.

$10,500.

NEAR GRAMERCY PLACE AND 16TH.

East front; 6-room house, with all the built-in conveniences, such as bookcases, buffet, cooling closets, cabinets for preserves, pots and pans, hardwood floors, 7 open grates, cemented basement with fine furnace; large living-room, reception-room, dining-room and kitchen, first floor. Five bedrooms. This is also a bargain, and you would do well to investigate. This is not one of the "built for sale" places, but circumstances force the owner to dispose of it. You have now the Washington car line, the 16th-st. line, also the Pico. Note the size of the lot.
PRICE $10,500. IT IS WORTH $13,000.
LOT 74x178.

11 ROOMS, PERFECT HOME,
300 FEET FROM WILSHIRE,
CLOSE TO VERMONT.

$12,500.

This is without a doubt one of the best buys to be had. Large living-room, beautiful library with all the built-in features, charming dining and breakfast rooms, splendid kitchen with two entrances; 5 large bedrooms, 2 baths with shower; billiard-room; 2 front porches, fine screen porch, elegant sleeping porch. Fine Alaska refrigerator built in. Furnace and automatic water heater. The location of this house can't be surpassed for beautiful surroundings. See without fail.
LOT 75x140 TO ALLEY.

NEAR MAGNOLIA AND 16TH.

$16,500.

5-room beauty; this is a snap. The location is perfect, and the house is a dream of exquisite harmony. It is on a double corner, and the view of the mountains is an inspiration.
Large living-room with walls finished in rich silk tapestry; Gruby tiled recessed mantel and open grate. Spacious reception hall, beamed and paneled, with frieze and ceiling done by hand in delicate figures. The dining-room is paneled and beamed; elegant buffet; inglenook tapestry on walls, and ceiling in oil with design to match.
Very large den with grand mantel in blue brick. Much time and hundreds of dollars were spent in creating one of the most attractive homes to be found. First floor consists as follows: Living-room, reception hall, dining-room, and a lavatory; kitchen and maid's room; 4 bedrooms, 2 baths, 2 lavatories, second floor; furnace, automatic gas water heater; sink in butler's pantry; exmost front porch; large screen porch with roller; very large garage; laundry, bath and servants' rooms. A more complete, artistic and better-built house than this one you can't find. It cost over $15,000, and is offering it for $10,000.
Lot 85x145 to alley.
You can't beat it. Owner will take good bid.

A HOUSE OF QUALITY.
TWELVE BEAUTIFUL ROOMS.
LARGE LOT, EAST FRONT.
NEAR WESTMORELAND AND WASHINGTON.

$20,000 HOME FOR $14,500.

To those capable of judging and with whom QUALITY counts, this house will strangely appeal, as there is not a more substantially and honestly built residence in the city today. Nor has QUALITY been produced at the expense of architectural beauty. With its massive beams and bracket work, extensive roof projections, heavy overhanging features, wide cornices and verges, many large windows, numerous gables, generous porches and pleasing lines, this house at once impresses one with its magnificence and striking individuality.
The arrangement throughout is a marvel of convenience and simplicity. A large living-room, artistic dining-room, cosy den, spacious halls, nice billiard-room, five sunny chambers, ample servants' quarters, pretty pergola, two baths, tiled floor, fine buffet, wide mantel, refined wall coverings, expensive tapestries, decorated ceilings, finest art glass, best quartered oak floors throughout, carefully selected woodwork and faultless workmanship, are among its attractive features. Every modern convenience is provided. A splendid 2-room garage also adorns the premises. Lot 67½x162.
Look the place over and compare it with any $20,000 place you have seen.

NEAR WILSHIRE
AND WESTLAKE PARK.

10 rooms, 5 bedrooms, 2 baths, cement porch, large substantial house; fine basement and furnace. House fronts east and occupies a charming location. No house nearer than 100 feet, and the adjoining grounds set to beautiful shrubs and flowers. The grounds belonging to this are also beautifully developed.
50x150.
PRICE $13,000.

WILSHIRE BLVD. HOME

That embodies quality and not quantity. There are 9 rooms, 2 baths, laundry trays, furnace, automatic heater, exquisite bathroom fixtures. The lower floor is finished in oak and you can't find more perfect workmanship; in fact, it is the best to be had. This home has been finished but a short time and it is worth looking at. It is so situated that the increase in value will be fast. Large lot with a garage that is one.
PRICE $12,000.

FOR SALE—Houses.

WILSHIRE BOULEVARD FRONTAGE.

CLOSE IN, OPPOSITE A BEAUTIFUL PARK.

Unobstructed view of mountains glorious. Eleven rooms, 6 bedrooms, billiard-room, 3 bathrooms, two beautifully tiled. First floor consists of reception hall; to the left a most beautiful living room with open grate. From this room you pass into a charming den. To the right of reception hall is the spacious dining-room, with its elaborate buffet, thence into the pass pantry and kitchen, which contains every convenience to delight the cook's heart. There are three verandas and the screened porch. Very large basement, cemented, furnace, Ruud automatic gas water heater, wash trays. The first floor is beautifully paneled and beamed. Woodwork hand rubbed to piano finish. Wilshire Blvd. and park frontage is a good thing to have, do you know that? It is worth money now, and will be worth more. This home has every convenience, and would undoubtedly please you. You could not build a house that would please you in every way when finished, so why don't you buy one already built that will please you just as well, saving the annoyance and risk of doing it yourself?
PRICE $25,000.
Lot 61x147.

Overlooking Sunset Park, and the mountains, located near 4th st., on an east-front lot, we are offering a handsome home of 12 rooms and 2-story garage, that will please you if you want a home of this class.
It is elegant and spacious.
Lot 100x157.
PRICE $45,000.
SEE
MR. BOYLEN,
MANAGER HOUSE AND LOT DEPT.,
MINES & FARISH,
353 S. Hill st. x7

FOR SALE—

$7000—

WORTH $20,000.

WILSHIRE-WESTLAKE BARGAIN.

Just completed and a marvel in beauty and construction. Lot 82 feet, east front and surrounded by handsome homes. Dwelling two stories, with eight living-rooms, two large halls and fine cement basement. Living-room across entire south end of house, with front and rear verands. Massive fireplace with handsome tapestry panel and the whole paneled and richly decorated. Large, handsome and beautifully decorated library adjoining. Dining-room finished in Dutch style. Kitchen in rear, connected with dining-room by butler's pantry. Heater attached to boiler, woodstone sink, enameled woodwork, ceiling covered with sanitas and white maple floors in pantry and kitchen. Other downstairs floors best quartered-sawed oak. Lower and upper hall beautifully paneled and decorated, with handsome and massive stairway. Four lovely bedrooms upstairs, with large closets and storerooms. Two balconies and handsome tiled bath, with highest grade plumbing. Floors best white maple. In fact, this house is finished within just as well as any $12,000 home in the city. Three car lines and about 12 minutes from 7th and Broadway. Take any car to Bimini Baths and get off on Hoover. House No. 137 S. HOOVER. Can be seen Sunday afternoon or any time during the week. Can arrange terms. This is a rare bargain and you had better act quickly. Agents please keep off. Owners, 208 EXCHANGE BLDG. Phone 7091. x7

FOR SALE—

WILSHIRE BLVD. DISTRICT.

Finest residence site in the city.
We have a number of good lots at bargain prices.
$1200—50-ft. lots on Western ave.
$1100—50-ft. lots

FOR SALE—
Houses.

FOR SALE—
WILSHIRE BOULEVARD.
ELEGANT NEW HOME,
426 KINGSLEY DRIVE.
¼ block south of Sixth st. car line and ½ block north of Wilshire blvd. 14 rooms; lot 85x150; lawn, palms and shade trees in; Brown's furnace, Rudd instantaneous automatic water heater; quarter-sawed white oak in principal rooms and balance white enamel; $28,000, about ½ cash. Come in and let us show it to you.
MARTIN & ROCKWELL,
407 Mason Bldg.
Home 'Phone F918.
x7

FOR SALE—
WESTERN AVE.
Located on an 80-foot street that extends from the mountains to the sea, just south of 16th street, with splendid car service. GAS and SEWER. Fine lawn in front and rear with trees and shrubbery. Back yard is subdivided so that the kitchen, screen porch and outside cellarway is separated from the rest of the back yard. This place is entirely cemented. The house itself is very attractive, with large amount of hard burnt blue brick on the front, following out the style of construction known as the ARTS CRAFT design; fine, large porch, with cement floor; large front door of oak with bevel plate-glass; door set in solid copper. The hall is finished in OAK, decorated with leather with broad freize above; directly behind this is large dining-room paneled in BIRCH, with elegant silk tapestry, cloth above, beamed ceiling, and fine buffet. Living-room opens off the hall, is very large, papered in green silk paper, with alcove in which is an old-fashioned fireplace with copper hood; a fine rear porch, opens off this room. Gray enameled kitchen with sanitary sink and large butler's pantry, linoleum on floors; large basement with laundry trays, fine furnace and Humphrey automatic hot-water heater. Fine den off main hall with imported hunting freize, walls canvased and stipled.
Upstairs, 4 large bedrooms and maid's room, front and rear balconies; 2 large baths with tiled floors and walls; finest of plumbing fixtures, large shower baths, tiled 6 ft. high; overhead and side needle showers. Private phones and bells, rear stairway; large closets and dressing-room all beautifully decorated with imported wall papers. Electrical fixtures are very fine, with Tiffany art glass shades. This home is absolutely different from all others, and is well worth seeing for any one looking for this style of house where no expense has been spared in the workmanship, and all at a moderate price. Open for inspection this week. 3615 Western avenue.

THE DAVIDSON CONSTRUCTION CO.,
Builders of Homes.
10th and Western avenue. West 3787. x7

FOR SALE—HOMES.
$4000.
EASY TERMS.
SIX-ROOM NEW BUNGALOW, IN THE WILSHIRE DISTRICT, CLOSE TO THIRD AND NORMANDIE AVE. THERE IS A LARGE LIVING-ROOM WITH OAK FLOORS AND ARTISTIC MANTEL. LARGE DINING-ROOM WITH OAK FLOORS, PANELLED WALLS, BEAMED CEILING AND FINE BUFFET; 3 LARGE SLEEPING-ROOMS, EACH WITH LARGE CLOSET; BUFFET KITCHEN WITH WOODSTONE SINK; SCREEN PORCH WITH WASH TRAYS; PERFECTLY APPOINTED BATH. THERE IS A LARGE BASEMENT AND THE ENTIRE HOUSE IS PIPED FOR HEAT. THIS IS THE ONLY PLACE IN THIS DISTRICT THAT WILL APPROACH IT FOR THE MONEY.
$5000.
HERE IS SOMETHING YOU CAN MAKE SOME MONEY ON AT THE SAME TIME HAVE A NICE HOME IN AN ARISTOCRATIC NEIGHBORHOOD. IT IS A FULL TWO-STORY, 7-ROOM MODERN NEW HOUSE, WITH FOUR LARGE BEDROOMS, EACH WITH LARGE CLOSET. THE LIVING-ROOM EXTENDS THE ENTIRE WIDTH OF THE HOUSE, WITH OAK FLOORS AND FIREPLACE. THE DINING-ROOM HAS FINE BUFFET, OAK FLOORS AND ARTISTIC FIXTURES. THE KITCHEN HAS WOODSTONE SINK AND LOTS OF CUPBOARD ROOM. THE BASEMENT EXTENDS UNDER THE ENTIRE HOUSE AND FITTED FOR FURNACE. THIS PLACE IS LOCATED ON A FINE CORNER ON ONE OF THE HIGHEST POINTS OF THE WILSHIRE DISTRICT, ONE BLOCK FROM CAR LINE.
THE LAWRENCE B. BURCK CO.,
x7 333 S. HILL ST.

FOR SALE—
ELEGANT WESTLAKE HOME.
NEW AND MODERN.
$8750—BARGAIN—$8750.
Not often can a new and strictly modern residence be found in the close-in Westlake section, but for a short time we can offer this one. Nine fine large rooms, with electric fixtures same as you find in $25,000 houses. All interior finish of fine, finished woods. Four large bedrooms, with immense closets, fitted with cedar drawers, hat and shoe racks. Large bathroom with best of exposed plumbing. Separate servants' quarters in rear yard. Lot beautifully improved lawns, rare shrubs, flowers, fernery, fruit trees and chicken corrals. West Ninth st. car line. This is a rare bargain. Investigate.
Ask THE BRIGGS CO.,
Fourth Floor Columbia Trust Bldg.,
312 W. Third st.
Main 327. A4423. x7

FOR SALE—$4000, WORTH $4500. MUST sell this week, everything new and up to date, 6 room bungalow, and garage, lawn, front and rear, flowers, everything to make a complete home; lot 60x150, east front, 353 HOBART BLVD. Take Bimini car with Western ave. sign. Can sell on terms, also 3 other houses, all bargains. See them today. 10

FOR SALE— FOR SALE.
GREAT BARGAIN.
Five-room cottage, oak floors, beamed ceilings, panel dining-room. Had to foreclose trust deed and will sell at sacrifice on easy terms, like rent.
See OWNER at 1127 Burlington ave. Phone x7

FOR SALE—
Houses.

FOR SALE—
SHOULD NOT BE OVERLOOKED.
OUR NEW DEPARTMENT
FOR THE SALE OF RESIDENCES.
This branch of our business is less than a year old, and the number of sales we have made are good indications that our listings represent the very best to be had. More than 75 per cent. of the residences we offer are handled exclusively by us and any one interested in the purchase of a home will safeguard their own interests by 'Phoning Home 10444 or Main 7096 for any information desired and which we are only too glad to furnish free of charge.
We call especial attention to the following:
A southeast corner, 15 minutes from Fourth and Spring sts., at $12,500, on easy terms. Lot 110x145. 3-story mansion, which cost $15,000 to build. Finished in quartered oak. The lot alone is a bargain at $7500. $12,500 buys it, and it is cheap at $20,000.
$7x202, on Vernon st. Six-room cottage, 25 fruit trees. Cement walks and curbs. Between 2 car lines. 20 minutes from Main and Fourth st. Price $3500, on easy terms. Cost owner much over $5000 less than a year ago. Good reason for selling.
One of the most beautiful homes in this city, on West Adams Heights. Can be purchased for $21,000, including furniture. The rugs and carpets were made expressly for this home in Europe. The furniture and draperies were made in New York. The woods throughout this unusual home were finished and treated with acids to procure the soft, pleasing effects so popular in the East and in Europe by workmen from Vienna, Austria. We know of no home at any price that is more elegant or more beautifully furnished and only 3 months old. It is an ideal home. The owner wishes to go to Europe is the reason for selling.
Southeast corner of Juliet and 24th can be purchased for $7,000, but must be seen to be appreciated. Fine garage. Easy terms.
R. A. ROWAN & CO.,
x7 200 H. W. HELLMAN BLDG.

FOR SALE—
FINE TEN-ROOM RESIDENCE.
FINISHED IN HARDWOODS.
RECEPTION HALL IN CURLY BIRCH.
LIVING-ROOM IN TOBASCO MAHOGANY.
DEN IN TOBASCO MAHOGANY.
DINING-ROOM IN OAK.
HARDWOOD FLOORS THROUGHOUT HOUSE.
FIVE BEDROOMS IN WHITE ENAMEL.
The rooms finished in hardwood are paneled about six feet high; the finish of these woods is as smooth and beautiful as any piano. The house is new and has every modern, up-to-date feature a home can have. Two bedrooms and bath downstairs. Solid mahogany doors. Every bedroom in house has a great many windows; full-length mirrors; some of the closets run the full width of the room; tile bath with two mirrors, oval lavatory, chests and drawers. Buffet kitchen finished in cedar—there will never be any ants in this kitchen; large cement basement, furnace. In the living-room there is a large Gruby tile mantel, leaded glass bookcases and very large windows; lighting fixtures all through the house are beautiful in design; house is on an east-front lot, 100x200 feet, wide cement driveway; 2-story garage, with cement floor; rear yard set out as park; all kinds of flowers, shrubs and ornamental trees. Just about a half block from car line. It is a pleasure to us to show a place like this—so complete in every detail, and the house shows so plainly that all the materials used, and all the workmanship is of the very best.
We will be glad to show the house to you at any time.

ALTHOUSE BROS.,
430 S. Broadway.
Main 262. Home 10262. x7

FOR SALE—
ST. ANDREWS PLACE.
EAST FRONT.
$3750—EASY TERMS—$3750
A charming bungalow, brand new and most inviting in make up. From a broad cement platform, with pergola, office up 3 steps to the wide cement porch with artistic brick columns, one enters a long living-room, broad, open fireplace, tile facing, beamed ceilings, oak floors, and built-in effects; also in dining-room. Bedrooms have large closets, court in rear with porch, breakfast room leading to this porch from French casement floor. Large, level lot, shed in rear, cement walks, shade trees, near car line.
ASK THE BRIGGS CO.
FOURTH FLOOR COLUMBIA TRUST BLDG.
312 W. THIRD ST.
MAIN 327. A4423. x7

FOR SALE—
$200 CASH—$20 PER MONTH.
PRICE $2250.
MODERN FIVE-ROOM BUNGALOWS JUST BEING COMPLETED. LARGE ROOMS. BEAM CEILINGS. PANELED WORK PLATE RAIL. BRICK MANTEL. CHINA CLOSET WITH LEADED GLASS. ALL THE CONVENIENCES YOU WILL FIND IN A $5000 HOME. ONE SHORT BLOCK FROM CAR LINE. COME OUT TODAY AND SEE THESE BARGAINS. TAKE CENTRAL AVE. CAR TO WHITMORE PARK. THREE-MINUTE CAR SERVICE.
WHITMORE PARK CO.,
200-202-204 FROST BLDG.
TEL. A7146, MAIN 2719.
TRACT OFFICE, 29TH ST. x7

FOR SALE—HERE IS YOUR OPPORTUNITY to select interior decorations, mantel fixtures, etc., to suit your individual taste. We are just ready to finish two fine homes and we ask you to call and see them, then tell us how you want the house you buy, to be finished and decorated. Whether stone, brick or tile mantel. We will adopt your suggestions in every detail at no extra cost to you. Here they are.
1½ story bungalow, 9 rooms, 1190 W. 20th Place, near Budlong. Grand and Dalton car. 7 room bungalow, 1481 W. 47th st., Grand and 48th car to Halldale.
For Sunday appointments till 2 p.m., phone West 6056, and will meet you with our automobile, and drive out to the property. We also have several completed homes for sale. Easy payments if desired.
WILSON & TORGERSEN, Home Builders, 524 S. Spring st. Phones week days. F2222. Main 5543. x8

FOR SALE—SOMETHING WORTH WHILE investigating.
$4000—$1000 cash, balance to suit.
On West Adams Heights between Cimarron and Gramercy Place, only 1 block from Berkeley Square. The location speaks for itself, and I will vouch for the house being the best house on high ground for the price. If you want to make $1500, come now; owner will leave the city in a few days, and would like to dispose of it before leaving. Absolutely modern; solar heater, furnace, garage, front porch with tile, and back on way back on side; high, elevated lot, highly improved. You will be delighted with the location when you see it.
W. S. FITTS & CO.,
401 Union Trust Bldg.
F2448. Main 2448. x7

FOR SALE—
AN ATTRACTIVE OFFER.
$5250—EASY TERMS—$5250.
HARVARD BLVD.
This attractive 6-room bungalow, in an exceptional neighborhood, is under conservative value. It is exceptional in construction and arrangement. Large rooms with all modern conveniences. Best of fixtures and sanitary plumbing. The outside is attractive. Terms to suit. See this at once.
STUTSMAN REALTY CO.,
923-24-25 Security Bldg.
Main 259. F2462. x7

FOR SALE—WILSHIRE DISTRICT, PERfect new 9-room 1½-story bungalow with sleeping porch, concrete cellar, furnace, garage, tile, bath, exceptionally large rooms, hardwood floors, hand-decorated walls, magnificent mantel, buffet and fixtures. This house is easily in the $10,000 class, but owner is going East, must sell and will sacrifice for $6200. Cannot be equaled at the price in Los Angeles. Also have swell 5-room bungalow near door, built along same lines, at $4000, easily worth $7500. See M'GRATH or KILFOIL, with Strong & Dickinson, 147 S. Broadway. x7

FOR SALE—
BUNGALOW ON TERMS.
I will furnish the cash, lot and plans and build you a first class bungalow to suit on small payment down and easy terms.
CHAS. F. PATTERSON,
F2462. Main 2448. 401 Union Trust Bldg. x7

FOR SALE—
Houses.

FOR SALE—
BUNGALOWS.
In the Ideal Wilshire Section.
"On Terms to Suit."
You may look for weeks and months but the equal of my bungalows you will not find at any price; they are unique as to their arrangement and construction and the artistic taste displayed in the general scheme of its decorations and harmony of colorings cannot be surpassed; this one at the low price of $4500 and on easy terms contains 7 large and charming rooms with every known and strictly down-to-date convenience and a cozy little secretaire den with hardwood floors throughout entire house, furnace, large lot and garage.
I am also now nearing completion a charming 5-room bungalow, with billiard-room and a large chamber upstairs, which when completed will be one of the most charming and thoroughly complete story and a half bungalows you have ever seen; the location is 254 and 246 Ardmore avenue, an ideal avenue and surrounded by expensive and beautiful homes, the price of this is $5500, on terms to suit.
Do not waste your time looking, but come out any time or any day from 9 to 4:30. Sundays, 2 to 4:30 p.m. Take Bimini car marked "Western ave." or phone 71005.
O. G. ROMBOTIS,
Designer and Builder. x7

FOR SALE— —$4500—
NEW 10-ROOM HOUSE.
WEST ADAMS HEIGHTS.
Near Berkeley Square, in the most desirable part of the high ground district; built by day labor, and every detail of construction carefully watched and supervised by the owner; one block from Washington st. car line.
DOWNSTAIRS—Handsome reception hall, extra large living room with Gruby tile mantel and plate windows, paneled dining room in beautifully finished woods, comfortable library and cheerful sunny breakfast room. Well arranged kitchen and pantry. Large screen porch, with double stationary tubs and toilets.
UPSTAIRS—4 spacious sunny bedrooms in white enamel with extra large, well ventilated closets; finely appointed bathroom, linen closet and upper porch.
Especially designed lighting fixtures, expensive art and leaded glass, imported wall coverings; oak floors throughout; furnace heat; wide cement porch and porte cochere; large garage, with cement driveway. In every respect this house is excellent value at $10,000. We are authorized to deliver for $9200.
"It Pays To See Us."
EDWARDS & WILDEY COMPANY.
Main 9307. 322 Laughlin Bldg. Home 10767.
x7

FOR SALE—HOUSES.
BUNGALOWS.
We are about to build
TWENTY BUNGALOWS
in the SOUTHWEST, on the YELLOW CAR LINE, 5-CENT FARE. Near NORMANDIE AVENUE. They will be
BIG, HANDSOME, MODERN HOUSES
and supplied with
GAS, ELECTRICITY and FINE WATER.
The location is fine—near to public schools and fire protection.
The street work is the best in the city, with a fire plug every 400 feet.
The house plans can be seen at our office, and
IF YOU BUY NOW,
You may
PICK YOUR LOT,
And we will make the price
$2700,
with terms $200 cash and $25 per month, including interest.
THE LAWRENCE B. BURCK CO.,
x7 333 S. Hill St.

FOR SALE—
Just finished, modern 10 room residence in Adams Heights, near Berkeley Square, surrounded by best homes in city, has an abundance of odd and artistic features, living room finished in mahogany, elegant mantel with built in clock, library, and breakfast room. Dining room in golden oak, 5 bedrooms upstairs in white enamel, hardwood floors throughout; cement drive, garage, cellar and furnace; lot 50x150 to alley. 2130 W. 28TH ST. Adams or Washington car to Gramercy Place. Owner at house all week. 7

FOR SALE—THOSE NEW BUNGALOWS
we are building have big living-rooms, large light closets, ladies' delight. See them. Five rooms, $1750. Take office of THE McCARTHY COMPANY, corner 8th and Moneta ave. (Main office 201 N. Broadway.) Others at Florence Heights, Strawberry Park car, Redondo system, 22 minutes from Broadway. $1500, $2000, $2250. x7

FOR SALE—
We are offering a snap in a 7-room bungalow; all hardwood floors, best of plumbing, $250 worth of hand made electric fixtures. This house has never been occupied. Lot 50x150. There is also a splendid garage. This property is located on Budlong avenue, about 2 blocks south of Adams st. PRICE $6000.
JOSEPH R. LOFTUS COMPANY,
128 W. 6th st. L.A.R.B. Main or F2418. x7

FOR SALE—
I CAN SAVE YOU MONEY.
I HAVE A BUNCH OF WELL-LOCATED LOTS. WILL FURNISH PLANS AND BUILD TO SUIT PURCHASER. UPON PAYMENT OF $200 OR $300 CASH, BALANCE MONTHLY. DON'T PAY RENT WHEN YOU CAN BE PAYING ON YOUR OWN COSY BUNGALOW.
O. F. SCHERER, 230 FROST BLDG.
TEL. A7166. MAIN 2719. x7

FOR SALE—12 MINUTES
ON
THE CAR.
$2250. $2250.
Seven-room modern house, furnace and cellar; lot 50x140, highly improved. There are eight fruit trees, lots of blackberry bushes; two handsome palms. Fine lawn. The view from this house is one of the best in the city. If you are looking for a snap let me show you this property. Close to paved street. A8733, Main 2676. See Grover, with
O. A. VICKREY & CO., 208 S. Hill street. x7

FOR SALE—AT A SACRIFICE, ONE OF the most attractive residences in the city, containing 11 rooms, fine oak floors, hall, beamed ceiling, tiled baths, large garage. For full particulars address Owner, 2215 WILSHIRE BLVD. 9

FOR SALE—
We are instructed to give you $1000 on 2057 W. 25th street. The price has been $4500. In fact, nothing in the block under that price. Owner says cut this price to $3500. A modern 6 room house on one of the finest streets of Los Angeles. Income $360 a year. Only $1400 cash will handle. Balance at 7 per cent. Tenant will remain if desired.
LEWIS E. BRADT,
With SAMUEL R. BREARLEY,
302 H. W. Hellman Bldg.
x9

FOR SALE—$1850, $100 CASH, $20 MONTH, including interest, buys a fine new modern bungalow, plastered, tinted, with bath, toilet, mantel, buffet, screen porch, pergola and cement walks with best street work; large lot; 5-cent car fare; right off Washington st., in beautiful Arlington Heights Terrace. We have plans at office and salesmen to show property. Think of the price, terms and the location. Nothing like it ever offered. See M'GRATH or KILFOIL, with Strong & Dickinson, 147 S. Broadway. x7

FOR SALE—BEAUTIFUL HOME.
WESTLAKE DISTRICT.
Lot 50x150 to 20-foot alley. Highly improved with shrubbery, flowers, etc. Large 9-room house, furnace, polished oak floors. Finished throughout with white cedar. Very seldom you have an opportunity to buy a modern home in this district.
CLARENCE M. TAGGART,
430 Exchange Bldg., 3rd and Hill. x7

FOR SALE—
Modern 6 room cottage near Vermont and Adams, $3350, $2000 cash, balance mortgage. This beautiful little home is surrounded by high class property and is well worth $4500. Let us show you.
W. S. FITTS & CO.,
401 Union Trust Bldg.
F2448. Main 2448. x7

FOR SALE—RIGHT IN TOWN, NEAR PICO and Vermont. Six-room bungalow, new and complete; has sleeping porch, hardwood floors, concrete cellar, furnace, large attic and every known built-in novelty. Cheap at $5000, but if sold quick will sacrifice for $4900 on easy terms. See M'GRATH or KILFOIL, with Strong & Dickinson, 147 South Broadway. x7

FOR SALE—OWNER OF A FINE, MODERN 7-room bungalow in beautiful Vermont Square will sell at great sacrifice if taken within the next 30 days. Hardwood floors, beam ceilings, buffet, bookcases, gas, electric lights, lawn, garden, barn, etc. It is an ideal home and must be inspected to be appreciated. Terms. Address R, box 253, TIMES BRANCH OFFICE. 7

FOR SALE—6 ROOM HOUSE, NEAR WEST Adams st., garage, cellar, trees, flowers, etc., $6500, worth $7500. Address R, box 250, TIMES BRANCH OFFICE. 7

FOR SALE—
Houses.

FOR SALE—
WILSHIRE BUNGALOW,
EAST FRONT,
$4750—EASY TERMS—$4750
Built on very pleasing lines, broad cement porch with pergola roof, large living-room with club fireplace, oak floors, elegant fixtures, bookcases, buffet, high paneled walls, large bedrooms, plenty closet room, convenient kitchen, breakfast room, screen porch with wash trays, lot improved with lawn, flowers, palms, shed in rear, house is new, never occupied.
ASK THE BRIGGS CO.
FOURTH FLOOR COLUMBIA TRUST BLDG.
312 W. THIRD ST.
MAIN 327. A4423. x7

FOR SALE—
$3250—A MAGNIFICENT HOME, $3250.
$3250—IN A SPLENDID LOCALITY. $3250.
$3250—NEAR BERKELEY SQUARE. $3250.
9 rooms, the ground floor finished in quarter-sawed oak and Peruvian mahogany; hardwood floors throughout. The house is decorated with the finest imported and silk tapestry; massive and imposing mantel of stone. The lighting fixtures and hardware of hammered brass were made especially for this house, one bath room with tiled floors; five spacious bedrooms and a large sleeping porch with a disappearing bed. Servant's bath and bedroom downstairs; large cement basement, with furnace; large garage with cement floor and driveway; lot 75x154.
Surrounded by some of the finest homes in the city, with magnificent view of the mountains; near two car lines.
It is impossible to enumerate the many fine features of this splendid house; let us show it to you.
W. S. FITTS & CO.,
401 Union Trust Bldg.
F2448. Main 2448. x7

FOR SALE—BUNGALOW. BARGAIN.
I am going back to Chicago and want to sell you the best 1½-story bungalow, for the money, ever offered in this city. It is a model in every respect. It contains nine rooms and a fine sleeping porch. The rooms are all large and have plenty of light. The electric fixtures are costly and artistic. The decorations beautiful. Bathroom fixtures are the best I have ever seen in a bungalow. Hardwood floors in every room. Entrance porch, cement drive, large garage, beautiful lawn and many other things make this a most desirable home. A splendid furnace is in the cellar and connected with every room.
I will sell this beautiful home in the next ten days. Come and see it. The price will be right. It is situated at 732 Harvard blvd., near Wilshire blvd.
LINCOLN J. DAVIS,
621 Citizens' National Bank Bldg.
Phone F2254 or 54075. 7

FOR SALE—HOUSES.
$5000.
We are able to offer you one of the largest homes in Elkendale Place, for $5000. The grounds are very extensive, with large stable and garage. The house has three floors containing 14 rooms. There are two basements and plumbed. This place, though not new, is modern, and a splendid buy at this figure. The grounds are well kept up and there is an abundance of shrubbery. We can recommend this as an investment. It has just been thoroughly gone over and is unoccupied pending sale.
THE LAWRENCE B. BURCK CO.,
x7 333 S. Hill St.

FOR SALE—BEST BUY IN CITY.
ATTENTION, BUYER!!!
GREAT SACRIFICE.
$6500, ON EASY TERMS.
BEAUTIFULLY FURNISHED.
SPECIALLY ATTRACTIVE HOME.
IT MUST GO. DON'T FAIL TO SEE IT.
WILSHIRE DISTRICT. CLOSE IN.
8 rooms, 2 stories; beautiful reception hall, elegant living room, charming dining room all paneled and beamed, etc. Other rooms arranged in best of taste; hardwood floors throughout, built-in bookcases; mirror doors in bedrooms; large closets, windows in each; hammered stone mantel; in fact, everything up to date.
ELVIN J. CURRY,
A7925. 415-13 Pay Bldg.
Main 3282. x7

FOR SALE—
IN HUNTINGTON PARK.
Only 15 minutes from 6th and Main, 5 cent fare.
Here's a bargain. 5 room modern house on 4 lots, 100x228, only $2500. A nice little ranch home for somebody.
6 room modern, only $3200.
6 room modern, two story, $3500.
5 room modern, only $2400.
Also other bargains. See ARNOLDY, 211 Mercantile Place. Main 3967. Home 10869. x7

FOR SALE—
NEW FIVE-ROOM BUNGALOW
On West Temple st., first house west of Western ave., between St. Andrews Place and Western ave. Tuesday, November 9th, at 2 p.m. Take Bimini Bath (marked Western ave.) car; get off on Temple st. New, 5-room bungalow; lot 50x142. Large living-room, fireplace, beamed ceiling, built-in seats, bookcases, large dining-room, built-in buffet, hardwood floors, elegant electric fixtures, polished floors, white enameled woodwork in bedrooms and kitchen, large front cement porch, 2 rear porches, cement walks; strictly modern, with every convenience. Terms, $500 cash, balance to suit purchaser. This beautiful new home will positively be sold on day of sale to the highest bidder. x5

FOR SALE—MAGNIFICENT HOME FOR family of discriminating taste; location unique, commanding an unobstructed view of the mountains and valley; only 20 minutes' ride from the business center of Los Angeles, in exclusive residence section; beautiful new residence of 12 rooms, elaborately arranged and equipped; all the latest improvements, gas and electricity, garage, etc. The outside grounds and surroundings perfect in landscape effect. This is a great bargain; will require from $15,000 to $20,000 cash to handle. An ideal place for one with means seeking a beautiful home, complete in all of its appointments, and ready for immediate possession. Address X, box 113, TIMES OFFICE. 7

FOR SALE—ALL CLOSE IN PROPERTY.
10 room flat building, $4500.
3 room cottage, $1850.
3 room cottage, $2000.
7 room cottage, $4000.
9 room cottage, double house, $4000.
6 room cottage, $3000.
6 room cottage, $4000.
6 room cottage, $4000.
3 room rooming house, furnished, $10,500.
7 room cottage, a dandy, $4500.
7 and 3 room cottages, $5500.
8 room cottage, $3000.
3 houses, 6 rooms each, 100x150, $10,000.
5 room house, modern, very close in, $2800.
5 room cottage, $2250.
Several lots, reasonable. Call 1021 TEMPLE ST.

FOR SALE—NEW 7-ROOM BUNGALOW
in beautiful Hollywood, 1st Canyon Drive, between Prospect and Franklin aves., between two car lines; E. F., 60-ft. lot, high and sightly; quartered oak floors, built-in bookcases, tile mantel, beautiful buffet, window seats, etc.; kitchen very completely equipped. On second floor, large bedrooms, fine bath, spacious halls, four large closets, large front and rear balconies. An ideal home. Price only $6000, but worth $6500. This is a sacrifice price. Nothing else like it for the price in Hollywood. Will sell on terms. MR. FEYK, Main 2043. F2043; residence, West 997. To see is to buy. x7

FOR SALE—$5000, $1500 CASH, WILSHIRE district, highest point, new 2-story bungalow, 50-foot corner lot; large brick and cement verandas; hardwood floors, piped throughout for furnace; beam ceilings; living-room 15x30 feet; bookcases, seats, cloak closet, large paneled dining-room, opens to rear balcony, buffet across entire end; complete buffet kitchen; wondstone drainboard; 2 toilets, laundry tubs; front and rear stairways; 4 fine bedrooms; bath and hall on second floor, all in white enamel; this is exceptional value; must sell at once. PITTSBURG REAL ESTATE CO., 311-17 Laughlin Bldg. x7

FOR SALE—
MAGNIFICENT WILSHIRE HOME.
ONE BLOCK NORTH OF THE BLVD.
PRICE $6500—LOT 80x150.
One of the best finished and most complete homes ever built in this beautiful section—eight large bright airy rooms, cement porch, cellar and driveway.
Let us give you a complete description over the telephone.
"It Pays To See Us."
EDWARDS & WILDEY COMPANY.
Main 9307. 322 Laughlin Bldg. Home 10767. x7

FOR SALE—
A NEW BUNGALOW,
SOUTHWEST,
ON EASY TERMS.
CLOSE TO THREE CAR LINES,
COMPLETE IN EVERY DETAIL.
SEE OWNER.
1052 WEST 43RD ST.,
PHONE 25045. 7
TAKE WEST 36TH ST. CAR AND GET

FOR SALE—
Houses.

FOR SALE—BY OWNER.
$5000—$1500 cash, finest bungalow in the southwest, seven large rooms; 50-foot lot; natural stone front, large cement veranda; quarter-sawed oak floors throughout the entire house; piped for furnace; massive stone mantel in corner of living-room built to the ceiling; elegant lighting fixtures; walls beautifully finished in tapestry, leatherette and burlap; two swell front buffets with large china closets finished in plate and leaded glass with 6-foot mirrors; corner breakfast-room opens to dining-room and kitchen; bookcases, beam ceilings, long mirrors in doors in bathroom; 3 large bedrooms, bath, buffet kitchen and hall all finished in white marble. Cement cellar. Terms to suit. 2106 WEST 28TH PLACE, corner St. Andrews Place. Take W. Jefferson-st. car on Hill st. to St. Andrews Place, walk north to corner 28th Place. Can say that this section contains the most artistic bungalows in L. A. 'Phone West 3474. 7

FOR SALE—
DESIRABLE BUNGALOWS AND RESIDENCES FOR SALE IN ALL PARTS OF THE CITY, FROM $1900 TO $10,000.
HENRY LOEWENTHAL,
221 SECURITY BLDG.
PHONE BROADWAY 4737. x7

FOR SALE—
A SNAP.
IF YOU WANT TO
BUY A HOUSE AND LOT.
I have a new 10-room house and a garage, on corner. It has never been occupied. Located in the Westlake district. Price $7000. Will be worth $9000 before two years. Also large lot with two modern cottages. Located on Magnolia st., near Washington st. This is fine income property. Price $8000. Will be worth $10,000 before two years. Will except $2500 cash, balance on terms. See the owner, DR. W. H. FORDEN, 4154, Spring street. Rooms 3 and 5. x7

FOR SALE—
ELEGANT NEW 7-ROOM BUNGALOW.
WELL LOCATED ON W. 41ST ST.
Reduced from $4200 to $4000 for quick sale.
$900 cash. $25 month.
This beautiful bungalow, which has just been completed, is undoubtedly one of the best finished and most complete bungalows in the city. It has every modern convenience and exceptionally well arranged, having large living-room, dining-room, den, 3 bedrooms, cabinet kitchen and breakfast-room. Lot 50x135 to alley, surrounded by beautiful homes. This is a big bargain at $4000.
"It Pays To See Us."
EDWARDS & WILDEY CO.,
Main 9307. 322 Laughlin Bldg. Home 10767. x7

FOR SALE—
$300 down. Price $2800. Balance easy.
Beautiful 5-room and bath, new, modern and artistic bungalow, just completed, between Moneta and Figueroa; large lot, unusually well built and attractive; double floors throughout; beamed ceilings, paneled walls, large built-in buffet, bookcases, window seats, cream pressed brick mantel, cabinet kitchen, large front porch and screen porch with laundry trays; bedrooms and bath in white enamel; fine lighting fixtures and hardware; a bright, cheerful home that will please you in every way. Price only $2800; terms $300 cash, balance easy.
HILDESHEIM & SCHILLER,
506 Delta Bldg. Main 5025. F6424. x6

FOR SALE— BUNGALOWS.
BEAUTIFUL, CAREFULLY CONSTRUCTED ARTISTIC AND COMPLETE. RUUD WATER HEATERS, FURNACES, CEMENT PORCHES, HARDWOOD FLOORS, SEWER, GAS AND ELECTRIC LIGHT. EAST FRONT ON EIGHTY-FOOT STREET. TAKE BIMINI BATH CAR TO SECOND AND RAMPART BLVD., WALK ONE BLOCK NORTH AND TWO EAST TO HENDERSON ST. NOS. 209, 214, 217 AND 223; PRICE $4300 AND UP. EASY TERMS.
EDWARD H. CONNER,
432 MASON BLDG.
PHONES F2052. RES. 72159. x7

FOR SALE—$4000; $1500 CASH, SOUTHWEST; beautiful new two-story bungalow; very large stone and cement verandas; eight large rooms and reception hall; quarter-sawed oak and maple floors, upstairs and down; fine furnace, piped to every room; open stairway; massive stone mantel; seats, bookcases, beam ceilings, paneled walls, buffet across end of dining-room, large paneled den with writing-desk and bookcases; buffet kitchen; cozy breakfast-room; two entrances to cement cellar; two toilets; four large bedrooms; hall and bath on second floor; rear balcony; garage with cement floor; cement driveway, 150 ft. long. This is worth seeing. PITTSBURG REAL ESTATE CO., 311-17 Laughlin Bldg. x7

FOR SALE—
A FINE PIECE OF PROPERTY.
Grand View at W. Sixth st.
$6500—Practically new, modern, 6-room, 1½-story house.
Good for a home, or convert same into an apartment site.
Can arrange for a $4000 loan.
EASY TERMS. LOT 50x135.
JOSEPH REED COMPANY,
204-206 O. T. Johnson Bldg.
'Phones—10723, or Broadway 5622. x7

FOR SALE—
AUCTION.
Wednesday, Nov. 10, at 2:30 p.m. Two lovely little houses, street work all done. Western part of city. Nice four and five-room cottages covered with clinging roses and other vines, large lot 100x133, abundance of choice fruit trees, shrubs, beautiful lawn; garden, etc. Lovely scenic views, near car line, church, schools, college and business. This property must be sold. Owner is going away. Take Colegrove car, get off at Gower street, third house from corner on Acacia ave. Don't fail to attend this sale.
Positively no reserve. MOXLEY & SON, Auctioneers. 'phone South 2139. Home 23365. x
FOR SALE—
BUNGALOW.
Only three of them left, carefully constructed, artistic and complete in every detail. Furnace, Ruud water heater, cement porches, hardwood floors, sewer, gas and electric lights. Take Bimini Bath cars to Second and Rampart blvd. Walk one block north and two east to Henderson.
Nos. 209, 213 and 217.
Prices $4500 and up, easy terms.
EDWARD H. CONNER, Owner,
432 Mason Bldg.
'Phones
F2052. Residence, 72159. x

FOR SALE—OR EXCHANGE—IDEAL MODern home. Full 2-story 8-room house with cellar, large living-room with fireplace, built-in bookcases, window seats, tapestry moulding; 4 large bedrooms, bath and upstairs sitting room, screen porch, toilet, stationery tubs, 2-story barn with electric lights and gas. Lot 50x165, with 14-ft. alley. Ideal location, with view of mountains and sea; 2 car lines, 30 minutes' ride from 4th and Broadway. Price $5000; will exchange for smaller house in good location or lot not to exceed $1500 cash. Phone MRS. ELKIN, 24273 or Main 9443. x7

FOR SALE—HOUSES AND BUNGALOWS.
$2850—6-room modern bungalow, on Kingsley Drive, $285 cash, balance $30 per month.
$4000—2-story, 8-room house, near Mt. Washington, $500 cash, balance $25 month.
$2300—One-and-one-half-story house, 6 rooms, close to Eagle Rock ave.; small cash payment, balance $25 per month.
$2500—Five-room house on Anson Way, close to Eagle Rock ave.
HOME BUILDERS.
x7 402 Mason Operahouse.

FOR SALE—
I am going to leave the city and want to sell my modern two-story eight-room house, located in the fashionable district of West 24th street. Lower story has quarter sawed oak floors. Walls handsomely decorated and all modern conveniences. The upper story has four elegant bed chambers, with large closets, also large bathroom. Lot 50x150. Price $7000, terms one-fourth cash, balance to suit. Address O, box 254, TIMES BRANCH OFFICE. 7

FOR SALE—
I have beautiful new bungalow, cannot use. If you can pay $20 per month, the regular monthly payments, you can have my equity at your own price.
SEE MR. WHITE.
Take Redondo, Strawberry Park car, Broadway or Grand ave., get off at Florence ave.
THE M'CARTHY COMPANY,
261 N. Broadway. x

FOR SALE—
LOOK HERE.
LISTEN WHAT I SAY.
$3000.
NEAR ADAMS AND MAIN.
Lot 50x152, worth $3000 spot cash; modern 5-room cottage, worth $1500 cash, and for quick sale you can buy it for small payment down.
GEO. A. CORTELYOU CO.,
534-5 Bradbury Bldg.
x7

FOR SALE—BY OWNER. THE BEST BARgain on Pico Heights. A strictly down-to-date 8-room bungalow. Beautiful grounds, excellent high location, one block from best car line in the city. Fine improved street; sewer, gas and electric connections. Simply a gilt-edged proposition for anyone with $700 to $800 in cash, balance very easy terms. If you are looking for a snap, investigate this. HOME PHONE 71613. 7

FOR SALE— BUNGALOW.
ONLY $50 DOWN.
New, 6 rooms; oak floors, built-in furniture, handsome electroliers; one of the picturesque southwest; large lot. Rare opportunity to pay rent to yourself on a bargain at $4500. GREEN, 197 Security Bldg. 7

FOR SALE—$1150 CASH, OR TERMS, 5 room bungalow, large lot to alley, gas for cooking, half block from car, above price is $400 less than price now on market. Address R, box 249, TIMES BRANCH OFFICE. 7

FOR SALE—
Houses.

FOR SALE—
COLORED PEOPLE READ
I have a lovely little five room bungalow on Arlington Heights which I will sell for $2350, on payments of $500 down and $25 per month. Just like new. See me at once. Address S, box 228, TIMES BRANCH OFFICE, and make engagement. x7

FOR SALE—OR EXCHANGE—
WILSHIRE DISTRICT.
New 10-room residence, 100 ft. from Wilshire Blvd., this house was built by day labor; large cellar, furnace, automatic hot water heater, 6 rooms on first floor, large beamed living-room, beamed dining-room, breakfast-room, den, kitchen and maid's room, 4 large bedchambers with outside closets, sleeping porch and tiled bath; the plumbing is the best in city; could not be built for $15,000 to-day; will exchange for lots in city.

Real Estate Classified

FOR SALE— Houses.

FOR SALE—
DO YOU WANT A HOME?

We have some of the best real estate bargains in the city.

You will save worry and money if you see us.

Here are a few good things; a hundred more at the office.

$7800—6 rooms, just complete; lot 50x135
Harvard blvd., worth $7500; a beauty.

$6300—6 rooms, just completed; lot 50x132
Harvard blvd., worth $6700; a snap.

$6000—7 rooms; story and half, lot.....50x135
Harvard blvd., worth $6500; a dream.

$6000—7-rm bungalow, just completed; lot 50x125
Harvard blvd. See this.

$6000—7-rm. bungalow, every convenience, lot 50x135
Harvard blvd.; a good bargain.

$6750—6-room, one-story, lot.....46x128
Harvard blvd. Will exchange for vacant.

$6250—6-room, modern home, lot.....50x150
Virgil ave., Westlake district.

$6000—6 rooms, new, modern home; lot...50x190
S. Virgil ave., every modern convenience.

$5750—5-room, 2-story, complete home; lot 40x122
W. 21st st., will sell furnished.

$1000 equity in $5250 house.....$1200
Will exchange for clear lot.

$1250 equity in small house.....$1250
Wilshire; will exchange for clear lot.

$4500—For new first-class 5-room bungalow, in Wilshire district.....50x185

$5500—Beautiful 5-room house, in the Wilshire district; worth $6200.....50x185

$2400—First-class small homes, well built and thoroughly modern; only.....$2850

$2250—For a swell home on Burlington; 6 rooms; positively worth $10,000...80x184

LOTS, LOTS, LOTS.

I have some first-class lots in the Wilshire district that I can sell you at considerable under the prevailing prices.

Any of the above houses I can sell you, on satisfactory terms and guarantee they are under prevailing.

See us Monday before these bargains are sold.

ROBERT MILLER & CO.,
416 UNION TRUST BLDG. x7

FOR SALE—
HOMES OF CLASS
IN
WILSHIRE BOULEVARD DISTRICT.

$7000—This one is located on a high east-front lot, overlooking the city, and contains: Living-room, 17x35; music-room, dining-room, breakfast-room, buffet kitchen, 3 very fine bercharmers and large bath. Quarter-sawed oak and maple floors throughout. All rooms very handsomely decorated. Electric fixtures of special design in silver and copper. Furnace heat in all rooms.

LET US SHOW YOU.

TERMS WILL SUIT YOU.

INSPECTION INVITED.

Automobile will call for you.

L. B. ESPENANCE & CO.,
608 CENTRAL BLDG.
TEL. F5349. x7

FOR SALE—
ATTRACTIVE 1½-STORY HOUSE.
JUST COMPLETED.
$5300—EASY TERMS—$1500

This modern home is substantially built nicely located and an ideal arrangement of rooms. Reception hall to large living-room, open fireplace, 7-ft. heavy plate glass window, fine lighting effects, to the left is cozy den or library, with disappearing bed, writing desk, book shelves; dining-room of the elegant buffet, convenient kitchen, partly enclosed porch, has wash trays, and toilet. Down two steps to another large kitchen porch. Two large bedrooms upstairs, with closet half as large as the bedrooms, 2 toilets, sleeping balcony, oak and mahogany floors, cement porch, cemented cellar, furnace. Be sure to see this.

ASK THE BRIGGS CO

FOURTH FLOOR COLUMBIA TRUST BLDG.

212 W. THIRD ST.

MAIN 137. A4423. x7

FOR SALE—
HOUSES AND LOTS ON OXFORD BOULEVARD,
Just north of Temple, Take Western and Bimini car, get off at Temple, go one block east.

1 six room modern bungalow, east front, cellar, hot air furnace, piped for gas, 2 systems of water, mineral and other, can turn on either system from kitchen.

1 two-story house, east front, with same appliances and water as above, garage at rear.

1 one and one-half story house, west front, 1 six room bungalow, west front.

Both nearing completion, furnace, piped for gas, and all modern conveniences. Can be inspected to suit purchaser.

Also, east and west front lots for sale.

See signs on property for sale by
BEACON LUMBER CO.
404 Severance Bldg.
Cor. of 6th and Main sts. x3

FOR SALE—AUCTION.

Real estate and residence, 2452 Echo Park ave., Monday, November 27, 2 p.m., on the premises. This fine property consists of lot 66x112 feet to alley; with fine lawn and flowers, improved with new modern 2 story and half residence, bungalow style; gas and electricity, beamed ceilings, built-in buffet, bookcases, seats, etc. House is practically new, having been built only 7 months. Located in the most beautiful spot in Los Angeles; in fact, one of the most beautiful residence views in the world. Full view of the valley and mountains, overlooking towns of Burbank, Tropico, Eagle Rock, Glendale and Cane Verdugo. 1½ blocks from end of Echo Park branch of Hollywood car line; 2 blocks from Glendale and Edendale line. Owner is leaving the city and this property must and will positively go to the highest bidder. No limit or reserve. Subject to mortgage of $1200, payable monthly or all at any time. Equity will be sold for cash. Take Hollywood or Colegrove cars; transfer to Echo Park branch; property 1½ blocks from end of line; large brown house, trimmed in white. Go out and see one of the finest views in California.
RHOADES & HULL, Auctioneers. Salesrooms, 426-32 S. Main st. x*

FOR SALE—
Brand new modern 5-room bungalow; hardwood floors, built-in bookcases, buffet, paneled woodwork, handsome mantel, cabinet kitchen, laundry trays, screen porch, white enamel and mission finish, fresh, hasty effects in tints and stains. Monets ave. nr. 42nd; $5000; terms. Big bargain. Phone OWNER, South 2222, week days. 7

FOR SALE — NEW 1½-STORY COTTAGE, $4000; $400 cash, $30 per month. Parlor, library, dining, bedroom, kitchen, first floor. 2 bedrooms, sleeping porches and closets, N. W. corner lot, 52x131 to 15-foot alley, opposite park, 10 minutes to business. 4 car lines. BRAINERD, 912 Central Bldg. F1627. Main 2452. x*

FOR SALE — $3000; PASADENA SNAP; 5 rooms, reception, Pepper street, near Fair Oaks; lot 50x175; splendid investment and increasing daily in value; reasonable payment down secures it; would consider good building lot in Los Angeles in part payment. Owner, Adm. WATSON, 120 L. A. Trust Bldg. x7

FOR SALE— Houses.

FOR SALE—
$10,500—WORTH $12,000.
$10,500—WORTH $12,000.

Must sacrifice to raise money, 9 room modern house, large airy rooms and clothes closets, spacious halls, hardwood floors throughout, up to date bath, heavy plate glass in all front windows, in fact, every modern convenience. Finest finish both upstairs and down; handsome fixtures, beautiful mantel and buffet, large concrete cellar under entire house. Raud heater, furnace, finely improved grounds, fine view of mountains. If you want a fine home do not fail to see this place Monday. Terms can be made if desired.

$7500—On La Salle, 6 rooms, modern cottage, $1000 cash, balance terms.

$7700—West 36th, 6 rooms, new and modern, everything up to date, piped for furnace, lot 41x135, we can sell this on terms of $500 cash and $30 per month.

$4300—Corner lot on 41st, 6 rooms, new and modern, lot 45x125, $600 cash, $35 per month.

$4250—Worth $5000, on Dalton ave., 5 room modern bungalow, this place is new and up to date, but must have money and am sacrificing the place, $2350 cash, balance 7 years at 7 per cent.

$4300—Furnished, West 36th st., 6 room furnished, new piano, all modern and up to date, terms to suit.

$4000—West Adams Heights tract, snap; 6 room modern cottage, fine yard, lawn and flowers, lot 40x156, $500 cash, $20 per month, 7 per cent., payable quarterly. Let us show you. If none of the above places suit come to our office and tell us what you want. We have a large list of bungalows and houses at all prices, and will try to satisfy you.

FLEMING, HERZOG & HUTCHISON, 418 Union Trust Bldg. Phones Broadway 4449, F2230. x7

FOR SALE—
LEO. J. MAGUIRE & CO.,
305-306 F. P. FAY BLDG.
HARVARD BOULEVARD,
BET. WASHINGTON AND 21ST STS.
AT A GREAT SACRIFICE.
LOT 75x315, EAST FRONT, HOUSE
FINELY FINISHED IN ALL DETAILS. LARGE GARAGE.
PRICE $16,000.
MORTGAGE $12,000, 7½ YEARS TO RUN.
OWNER IN URGENT NEED OF
CASH, NECESSITATING
SACRIFICE.
LEO. J. MAGUIRE & CO.,
305-306 F. P. FAY BLDG. x7

FOR SALE—
HOME OF CLASS AND DISTINCTION.
$7500—EASY TERMS—$1500

When fully completed this attractive bungalow is going to be away ahead of anything ever offered for sale in the Wilshire district even at $1000 more than price we are asking for it; modern in every detail, tasteful arrangement of rooms, both pleasing and convenient. Building before completion, little changes could be arranged for you, which would not entail expense. See this at once.

ASK THE BRIGGS CO.

FOURTH FLOOR COLUMBIA TRUST BLDG.

212 W. THIRD ST.

MAIN 137. A4423. x7

FOR SALE—
SPECIAL PRICE ON AN EIGHT-ROOM TWO-STORY HOME. WORTH $7500.

TO RAISE MONEY TO CARRY RECENT HEAVY INVESTMENT WILL SELL FOR $6500 ON GOOD PAYMENT DOWN, OR FOR $7000 ON VERY EASY TERMS.

LOCATION 919 IROLO STREET, IN AND OVERLOOKING WILSHIRE-HARVARD HEIGHTS. ONE OF THE HANDSOMEST AND MOST POPULAR SUBDIVISIONS IN THE CITY. THIS IS A THOROUGHLY WELL-BUILT AND MOST ATTRACTIVE HOME IN EVERY PARTICULAR. TO RIGHT PARTY WILL MAKE PAYMENTS AS EASY AS RENT. ARRANGEMENT AND FINISH BOUND TO PLEASE YOU.

HOUSE FOLDER ON APPLICATION.

E. A. FORRESTER & SONS, INC.,
342-3-4 DOUGLAS BLDG., THIRD AND SPRING STS.

NOTICE—AFTER NOV. 15 AT 640 SOUTH BROADWAY. x7

FOR SALE—
CORNER RESIDENCE.
WASHINGTON HEIGHTS.
$6500.

On the high ground, near Gramercy Place, and among fine homes, or modern two-story eight-room residence, thoroughly equipped with all up-to-date conveniences. Large living room and den, having mission finish, beamed ceilings, etc. Large convenient dining-room and kitchen, including gas range. Upstairs, four airy corner bedrooms, two complete bathrooms, one upstairs and one down, good cement cellar and furnace. Large front porch and two balconies upstairs. Fine elevated lawn, front and side yard, set to flowers, trees and shrubbery.

"It Pays To See Us."
EDWARDS & WILDEY COMPANY.
10767. 332 Laughlin Bldg. Main 9307. x7

FOR SALE—
Myriads of disease germs float in dust and smoke of great cities, forming the lower strata of atmosphere, but don't reach up the foothills.

ANGELENO HEIGHTS.

has delicious pure air, superb view, is close in and refined. Prices are moderate, but will advance on account of great public improvement now under way. Following a few bargains—

(1) $5000 CLEAR.

Cosy 7 room modern residence, amidst shrubbery and flowers, splendid condition.

(2) $7250—MORTGAGE $1500.

New modern 6 room cottage, furnace, large double lot; grand view.

(3) $10,000, CLEAR—FURNISHED.

Elegant 9 room modern residence, nothing better in city, furniture expensive; furnace, garage, fronting 50 or 100 feet.

All have mountain and ocean view, gas electric lights, sewer.

O. ZOLL, 630 H. W. Hellman Bldg. x7

FOR SALE—
WHICH SHALL IT BE? IT'S UP TO YOU.
"A HOME OF YOUR OWN."
OR A BUNCH OF RENT RECEIPTS?

$3250 new six-room bungalow, modern.

$300 down, balance less than rent.

$4750—Seven-room new bungalow, terms.

See our large list of homes. Payments same as rent.

"NATIONAL,"
402 Central Bldg., Los Angeles. x7

FOR SALE—
MONDAY'S EXCITEMENT.

Hurry, quick, and get in the lead, the rush is to get to 434 S. HILL ST., where Thomas or White can sell you a strictly modern six-room house in Vermont Square, several hundred dollars below its real value, or a very sightly lot at Signal Hill, Long Beach, for $250 below cost, or a very pleasant 5-room house with good lot on good street, for $1500, $100 cash, balance $15 per month, including interest. We are the men that have real bargains in houses, lots and acreage. 434 S. Hill st. 7
THOMAS OR WHITE.

FOR SALE—
5-room, story residence and furniture. Lot 64x146 to alley. On Bichel st., near Ave. 28. Income $600. This is a bargain at $5000; ½ cash and balance terms.

A bargain. Only $4650. An 8-room, modern home on West 25th st., near Normandie ave., in best Adams district. Lot 50x132 feet, $1250 cash, balance terms.
WAYBRIGHT-BUTLER CO., 523-9 Security Bldg. F5317. Edwy. 9462. x7

FOR SALE—AT A BARGAIN; A MODERN 7-room bungalow 1½ story, has oak polished floors, sun room; also den and breakfast room, fine lawn and yard; lot 60x135, price $5250, terms very easy. If you want to buy a nice house in S. Hollywood, it will pay you to see SMITH BROS., 502 O. T. Johnson Bldg. F1371. Main 2452. x7

FOR SALE—NOVEMBER BARGAIN SALE of bungalows, cottages, lots, in the McCarthy Company's Greater Los Angeles tract, Main St. villa lots tract. Call at our office, corner South Park ave. and 54th st., J. O. TROOP, tract agent. Phone South 1497. The McCARTHY COMPANY, main office 204 W. Broadway. 7

FOR SALE— Houses.

FOR SALE—
$7500.
ON HIGH GROUND.
NEAR WILSHIRE BLVD.

This showy well-built 8-room residence located within 200 feet of Wilshire Blvd., is offered at the above low price for a quick turn. The floor plan both upstairs and down is all that any one could desire at a higher price. The living-room extends across the entire front of the house, large dining-room, breakfast-room, 20th Century kitchen, screen porch, spacious basement with outside entrance. Large sleeping porch. Four large bedrooms, alcove closets, cabinet bath and finished attic. The lot is 60x145 within one and one-half blocks of superb car service. Hardwood floors throughout entire house. We can say without hesitation that this is the best built full 2-story 9-room residence in the cream of the Wilshire district at the above price and should be seen at once, in the neighborhood of painful homes and will bring at least $9000 in the next six months.

VICTOR G. KLEINBERGER CO.,
322-325 H. W. Hellman Bldg.
16321. Main 2949. x7

FOR SALE—
$7650.
SUPERIOR BUILT BUNGALOW.
HEART OF THE SOUTHWEST.

This especially well constructed new modern 20-century bungalow at the above price is certainly a great opportunity for any homeseeker; located within one-half block of 36-foot boulevard, surrounded by classy homes; the house is well planned; the living room and dining-room extend across the entire front of house; hardwood floors and elaborate fixtures, built-in buffet and the latest 20th century fixtures, such as mantel, mirrors, buttresses, etc. There are two large bedrooms, with commodious closets; well appointed kitchen and screen porch, with laundry tray; this place is easily worth $7900. There is a first mortgage of $1250 and the owner's equity we can arrange to suit. If you mean business see this place at once.

VICTOR G. KLEINBERGER CO.,
16321. 322-325 H. W. Hellman Bldg. Main 2949. x7

FOR SALE—
THIS IS SURELY A BARGAIN.
AN IDEAL 6-ROOM BUNGALOW.
EAST TERMS $3750 EAST TERMS $3750

This fine little home was built by day labor, and the lumber throughout is selected grain, highly finished; rich mission finish in den, parlor and dining-rooms; leather tapestry with panel work in these rooms; beamed and coved panel ceilings, bookcases, buffet, oak floors; mission fixtures; bedrooms in white enamel, and rich tintings; large closets; side lights; bath in white enamel; cabinet kitchen; screen porch, with wash trays; cement front porch, with brick and chain trimmings; large east front lot, located on Alington st., north of Jefferson, a real bargain.
EQUITABLE LOAN & INVESTMENT CO.,
F7662. Main 4257. 207 Mercantile Place. x7

FOR SALE—
A GENUINE BARGAIN.
OWNER COMPELLED TO SACRIFICE.
$3500 BUNGALOW FOR ONLY $3200.

Well located on W. 36th st., in the choicest bungalow district southwest. We can deliver this beautiful 6-room modern bungalow for only $3500 on very easy payments. It is strictly up to date in every particular. Large living-room, dining-room and reception hall, finished in dark mission with oak floors, beamed ceilings, paneled walls, built-in bookcase, writing desk, buffet and massive mantel. Bedrooms, bathroom and cabinet kitchen in white enamel, and rich tintings; in lawn, trees and flowers. This is a beautiful little home, going at several hundred dollars under actual value.

"It Pays To See Us."
EDWARDS & WILDEY COMPANY,
Main 9307. 332 Laughlin Bldg. Home 10767. x7

FOR SALE—
ELEGANT RESIDENCE.
$18,000.
$18,000.
Great sacrifice to force immediate sale; cost over $30,000. Never offered less than $25,000. Unsurpassed view of ocean, mountains and cities; 10 large sunny rooms and sleeping-porch; first floor all piano finish in oak; two fine halls, two rooms; electric fixtures; city gas; both 'phones; furnace; beamed ceilings; built-in buffet and bookcases; plate glass; large grounds, over an acre, beautifully kept; great variety fruit, flowers; artichokes; high elevation; only 40 minutes to L. A.; grounds inclosed wall and cement walks; abundance water. F. L. JONES, 213 Central Bldg. Phones F2469, Main 7215. x7

FOR SALE—$1875. FIVE-ROOM MODERN, plastered house, half cash; barn, lawn, flowers, cement walks. Need ready money. Snap. Cut ad. out and look at property Sunday. Must sell soon account other important business. Bargain for someone. Brooklyn car to Ganahl street, thence north few blocks. Owner, 2317 MALABAR ST.

FOR SALE—CASH BUYERS ATTENTION, will sacrifice 5 room residence, all conveniences, close in, S.W., $1600 cash, $1200 mortgage, refused $2500, easy terms. Lot worth $700 and house $1200. R. F. COLE, owner, 223 Merchants' Trust Bldg.

FOR SALE—$7000, BEST BUY IN WESTmoreland district, modern 8 rooms, furnace, gas, electricity, hot and cold water, up and down. Garage, no agents. Consider 6 room bungalow. Address W, box 34, TIMES OFFICE. 7

FOR SALE—2 FLAT HOUSE, 2-STORY, ON best part Angeleno Heights, income $43 per month, flowers, fruit, barn. Price $3500, incumbrance $2200. A home and an income, this is what you pay. Other bargains on the hill. See JONES-BOSS, 1125 Temple st. 7

FOR SALE — MODERN 5-ROOM COTTAGE, Southwest; lot 50x150; a bargain at $2100; mortgage $1000; terms $500 cash; 5 per cent. commission to agents for 30 days. W. L. CARTER, 207 Coulter Block. Broadway 2251, A5177. x7

FOR SALE—LARGE 8-ROOM BUNGALOW; beam ceiling, paneled front room with fireplace; stationary tub, bath, buffet, gas, electricity; nice lawn, lot 125x50. A snap at $5200. Call or address 1406 W. 23d st., three doors east of Vermont ave. Terms. W. Adams car. C. T. GIFFORD. 7

FOR SALE—ONE 5-ROOM COTTAGE, 35-FT. lot, close in; price $3000, $200 down, $25 month, including interest; one 6-room, 10-ft. front; price $4000, $250 down, $25 month. See owner, W. WRIGHT, 209 Laughlin Bldg. 'Phone A1221. x7

FOR SALE—BY OWNER, 5-ROOM HOUSE at 447 Lorena st., $140 down, balance $20 per month; a real bargain; no agents. Call HOME 'PHONE 29742. x7

FOR SALE—BY OWNER, $275 DOWN, ON 5-room modern house; biggest bargain in the city; no agents; buyer saves the commission. Address Y, box 77, TIMES OFFICE. x7

FOR SALE—
I SELL THE EARTH.
R. S. BASSETT,

$250 W. 32d, West Adams district, bungalow of 5 rooms, lot 50x120, $750 cash, a fine little house.

$300 W. 43d, near Moneta, 6 room modern bungalow, lot 40x264, $300 cash, $35 month, no interest, owner must sell.

$4250, West 56th, Vermont Square, 7 room bungalow, just finished, large lot, $800 cash, balance on easy payments.

$6500, King st, beautiful Wilshire residence of 7 rooms, E. F. lot, 50x135, easy terms.

A. H. BARRY, magic house and lot dept., 203½ S. Broadway. Rooms 207-208-209. x7

FOR SALE—A BEAUTIFUL, MODERN, 1-year-old city residence at Riverside, situated on Walnut street, one of the most beautiful streets in the city within four blocks of the center, on direct line through the pretty Mith Park. The house stands on lot 60x165, with good stable or auto house; house has all modern improvements with 11-room cool home, and screen porch; 7 rooms on first floor with toilet and hall, 3 bedrooms, toilet, hall and bathroom; 2nd floor all lighted with gas, and costly electric-light fixtures; solar heater and furnace in large cellar. Price $9000; or will exchange for Los Angeles property. Address S. R. MARTER, Riverside, or 7
F. C. MARTER, Fullerton.

FOR SALE — OR EXCHANGE — 9-ROOM WESTLAKE RESIDENCE, NO. 619 SOUTH BONNIE BRAE, NEAR 6TH.

MODERN IN EVERY PARTICULAR; HARDWOOD FLOORS; DINING ROOM FINISHED IN MAHOGANY; PLATE GLASS WINDOWS; FURNACE; NEW GARAGE; LOT 50x150 TO GRADED ALLEY. EAST FRONT. AN ELEGANT HOME IN A FIRST CLASS LOCATION. CLOSE TO WESTLAKE PARK. OWNER LEAVING THE CITY AND WILL SELL $7500 CASH, BALANCE MONTHLY INSTALLMENTS, OR EXCHANGE EQUITY FOR CLEAR PROPERTY. INQUIRE ON PREMISES. 7

FOR SALE—5 ROOM AND 1 ROOM HOUSE and barn, 3659 San Pedro. Lot 50x125. Bargain $2100. Will sell at bargain. need the money. Worth $2500.

5 room, 3706 Wall st., modern, fine cottage. Will sell at bargain. need the money. Worth $2500.

Price $2600.

5 room new cottage on 61st, near San Pedro st. on car line.

Price $2600.

6 room bungalow, modern, 4462 San Pedro. Bargain price $3250.

Will take lot up to $800 as first payment on some of this.

See FRED G. WEIK, Owner, 7
200 H. W. Hellman Bldg.

FOR SALE—

We have built nearly twenty 6 and 7-room bungalows in the southwest during the past five months, all now sold and occupied. We still have several desirable lots left on which we will build you one of these attractive homes for a small cash payment down.

"Witte Bungalows" are well built, artistic and moderate in cost. Let us quote you our prices and terms.

F. W. WITTE & CO.,
326 San Fernando Bldg., 4th and Main. 7

FOR SALE—BUY A HOME.
YOU CAN DO IT WITH THE MONEY YOU NOW PAY IN RENT.
$1676 TO $1900.

We are building several fine bungalows, plastered and tinted, fireplace in living-room; gas, electric lights, telephone, hot-water heaters, path; on high ground, 25 minutes out, on 5c car line and 7-minute service. Monthly payments include interest, taxes and fire insurance.

OWNERS, 201 DOUGLAS BLDG.,
COR. 2ND AND SPRING.
HOME PHONE, SUNDAYS, 41826. x*

FOR SALE—
A snap—cement block house, 4 large rooms, modern; 50 ft. of cement porch; lawn and flowers, fine fireplace, buffet, screen porch electric wiring, gas, cement walks and curbs, street work; 5c yellow car; 20 minutes from 1st and Spring sts. Restricted neighborhood; $1500; $300 cash and $20 per month, including interest.

I can only sell this place once. If you want it, don't wait.

Home 10345. GEO. W. MOORE,
Broadway 2468. 322 Pacific Electric Bldg.
x12 Sixth and Main

FOR SALE—BUNGALOWS IN WESTLAKE and Wilshire districts. We cannot go into details, but must be seen. We have three that are special bargains, considering the work and finish. One 4 and two 7 rooms that have Ruud water heaters and furnace, unusual in bungalows. Prices $5100, $6300, and $7500. Many others from $4500 to $7000. Terms $1000 down, easy payments. Automobile waiting to take you out. See BENFORD of STANDARD REALTY AND BUILDING COMPANY, Room 605 Union Trust Bldg. Main 766, Home 41668. 7

FOR SALE—
The earliest 6-room spanish bungalow in town. Rose trees and lawn. Fenced. Retaining wall and cement work; everything modern; worth $3000, but will sell for $2750 cash and $30 per month. Our loss your gain. Come and see this place if you are looking for a home and an investment combined.

Home 10345. GEO. W. MOORE,
Broadway 2468. 322 Pacific Electric Bldg
x12

FOR SALE—

SIERRA PARK,
ON PASADENA SHORT LINE.

New 5-room modern bungalow, $2500; $25 cash and $25 monthly. Now building. 25 Trees and lawn, sidewalks and curbs. Only 14 minutes from First street; 498 extra daily. If you are wanting a new home, see me.

GEO. W. MOORE,
Broadway 2468. 322 Pacific Electric Bldg
x12

FOR SALE—FURNISHED, A MAGNIFICent 10-room residence in beautiful Alvarado Terrace; most exclusive residence section in the city; substantially built, elegant in detail; the most elegant taste used in furnishing; a new Kranich & Bach grand piano and everything else in proportion; must be seen to be appreciated; if you mean business, call up up. See BENFORD of STANDARD REALTY, AND BUILDING CO., 6068, Main 766. 7

FOR SALE—$3000, NEW, ARTISTIC SIX-room bungalow, oak floors, paneled walls, beautiful electric fixtures, fine cut stone mantel, double beaded glass, built-in buffet, two built-in bookcases, bedrooms, bath and kitchen, white enameled; also polished floors. Screen porch, set porcelain laundry trays, cement front porch, cement cellar, barn, many fruit trees, bearing. Inquire MISS GREGORY, 2336 London st., Temple st. car to Casco st.

FOR SALE—LOOKING FOR A HOME? $5 monthly, lots $100 and up. About $100 builds redwood California bungalow, with lawns, flowers and trees.

You will dislike to part with this home if the values do increase wonderfully. Great chance for profit in building up a place. Our property is southwest on the hills. Hawthorne Imp. Co.

ELLIS & JOHNSON, 120 West Sixth st.
Phones F2922. Broadway 4622. x13

FOR SALE—IN BEAUTIFUL HIGHLAND Park, on Mt. Washington Drive. A 7-room house. Built by days labor, and we know is built well. Never been occupied. lot 55x200 to close up an estate; will sell for $3750 cash, or $4000 terms; we also have several others in same district, these homes must be seen to be appreciated. Let us show you. See BENFORD, OF STANDARD REALTY & BLDG. CO., room 602 Union Trust Bldg. Main 766. 61055. x7

FOR SALE—
NEW FOUR-ROOM BUNGALOWS.
$1100—$500 DOWN, $25 MONTHLY.

This $25 monthly includes the interest. 50-foot lots, sidewalks, etc., and only 1½ block from yellow car line. These bungalows will be finished this week. Do you want one? If so, call and see me at once.

Home 10345. GEO. W. MOORE,
Broadway 2468. 322 Pacific Electric Bldg
x13

FOR SALE—$11875, FIVE-ROOM MODERN, plastered house, half cash; barn, lawn, flowers, cement walks. Need ready money. Snap. Cut ad. out and look at property Sunday. Must sell soon account other important business. Bargain for someone. Brooklyn car to Ganahl street, thence north few blocks. Owner, 2317 MALABAR ST.

FOR SALE—CASH BUYERS ATTENTION, will sacrifice 5 room residence, all conveniences, close in, S.W., $1600 cash, $1200 mortgage, refused $2500, easy terms. Lot worth $700 and house $1200. R. F. COLE, owner, 223 Merchants' Trust Bldg.

FOR SALE—$7000, BEST BUY IN WESTmoreland district, modern 8 rooms, furnace, gas, electricity, hot and cold water, up and down. Garage, no agents. Consider 6 room bungalow. Address W, box 34, TIMES OFFICE. 7

FOR SALE—2 FLAT HOUSE, 2-STORY, ON best part Angeleno Heights, income $43 per month, flowers, fruit, barn. Price $3500, incumbrance $2200. A home and an income, this is what you pay. Other bargains on the hill. See JONES-BOSS, 1125 Temple st. 7

FOR SALE — MODERN 5-ROOM COTTAGE, Southwest; lot 50x150; a bargain at $2100; mortgage $1000; terms $500 cash; 5 per cent. commission to agents for 30 days. W. L. CARTER, 207 Coulter Block. Broadway 2251, A5177. x7

FOR SALE—LARGE 8-ROOM BUNGALOW; beam ceiling, paneled front room with fireplace; stationary tub, bath, buffet, gas, electricity; nice lawn, lot 125x50. A snap at $5200. Call or address 1406 W. 23d st., three doors east of Vermont ave. Terms. W. Adams car. C. T. GIFFORD. 7

FOR SALE—ONE 5-ROOM COTTAGE, 35-FT. lot, close in; price $3000, $200 down, $25 month, including interest; one 6-room, 10-ft. front; price $4000, $250 down, $25 month. See owner, W. WRIGHT, 209 Laughlin Bldg. 'Phone A1221. x7

FOR SALE—BY OWNER, 5-ROOM HOUSE at 447 Lorena st., $140 down, balance $20 per month; a real bargain; no agents. Call HOME 'PHONE 29742. x7

FOR SALE—BY OWNER, $275 DOWN, ON 5-room modern house; biggest bargain in the city; no agents; buyer saves the commission. Address Y, box 77, TIMES OFFICE. x7

FOR SALE— Houses.

FOR SALE—
DON'T LET THIS GET AWAY.

$3850—Corner lot, 50x146 to alley, east front, new, modern, 7-room bungalow; large living and dining-rooms, cozy den, 4 large bedrooms, paneled walls, beam ceilings, cabinet kitchen, large front porch, back screen porch with stationary tubs, cement basement and garage with cement floor. This property was formerly held at $4500, but must have some ready cash. See this if you are looking for snaps. $1450 cash, balance mortgage, at 7 per cent. A-sap.

Main 5547. AMBROSE L. HAMELL CO.,
x36 636-647 Douglas Bldg.

FOR SALE—WILSHIRE.
$4500— —$4500— —$4500.

4-room new modern bungalow, up to date, built-in bookcases, seats, etc.; cabinet kitchen, large terraced lot; shed in rear. See this before you buy. R. B. DICKINSON CO., 351 S. Hill, A3250, Main 88.

FOR SALE—SNAP.
$3250— —$3250— —$3250.

Modern, new, up-to-date 6-room bungalow, S.W., 1½-story effect; large lot; neighborhood; let us show you that this is a bargain.

R. B. DICKINSON CO., 351 S. Hill st. A3250, Main 88.

FOR SALE—$4000; $2000 CASH, SOUTHWEST; new 7-room bungalow; decidedly different from others; unique granite front and column; 7 cement verandas; hardwood and polished floors throughout; fine furnace piped to every room; very large living-room, with built-in bookcases; art glass doors and windows; leather seat; beautiful buffet in end of dining-room, finished in plate glass with 5-ft. china closets, dining-room opens to side verandas; 3 bedrooms, bath, hall and buffet white enamel; unique hexagon breakfast-room; it is worth seeing. Call for keys or let us take you out. PITTSBURG REAL ESTATE CO., 311-17 Laughlin Bldg. x7

FOR SALE — 6-ROOM MODERN COTTAGE built for a home, large front porch, living-room 14x20, carved ceiling, built-in bookcases, beautiful mantel, hardwood floor, dining-room 14x16, beamed ceiling, paneled walls, built-in buffet, large bay windows with seats, hardwood floor, large bedrooms, bathroom, toilet, roomy back porch with two stationary tubs, gas and electricity; expensive fixtures all in first-class condition. Lot 50x152, nice fence around the lots, schools, churches and 5 cent yellow car line, close by.

F. H. RITCHEY, 320 P. E. Bldg. 10245. Broadway 7463. x13

FOR SALE—BEAUTIFUL HOME IN South Pasadena, nine-room house, half-acre ground, highly improved, lawn, flowers, ornamental and fruit trees. House not new, but in excellent condition, all modern conveniences, including sleeping porch. Ideal location for invalid or any one wanting a bargain. For particulars, PHONE F2937. 7

FOR SALE—
BUNGALOW.
Biggest bargain in the southwest section. $4600, 6-room bungalow for $4250. New and modern; hardwood floors, paneled walls, beam ceilings; choice buffet, special designed electric fixtures; fine cabinet kitchen; cement porch, lawn, etc. Address V, box 82, TIMES OFFICE. x7

FOR SALE—IDEAL MODERN BUNGALOW, southwest, clean and new, five large rooms, hardwood floors, buffet, water, gas and electricity. Convenient to car line. Completely furnished, ready for occupancy. Party must sacrifice, $500 cash, balance of about $2500, $30 per month. Address owner, S, box 232, TIMES BRANCH OFFICE. x7

FOR SALE—SOUTHWEST, $2300, $350 CASH, new 6-room bungalow, southwest; brick front and veranda; hardwood and polished floors throughout; seats, bookcases, massive brick mantel; beautiful swell-front buffet; 3 large bedrooms, bath and hall in white enamel; 2 laundry tubs. PITTSBURG REAL ESTATE CO., 311-17 Laughlin Bldg. x7

FOR SALE — 5-ROOM, 2-STORY, 1-YEAR-old house; lot 52x136; 1814 Rosetta st., half block north of Hollywood car line (Prospect ave.,) or 2 blocks from 1-cent fare, at Vermont ave., $1500 down, $500 1 year, balance of $2000 can assume. 5-year mortgage. 6. G. WILSON, 405 Citizens' National Bank Bldg., Los Angeles. 7

FOR SALE—CITY, $6000; LARGE HOUSE and grounds, 240 Marguerita st., Alhambra, $6500, four new $20 per month flats S.E. corner Monets ave. and 42d st. $17,500, 28-room apartment-house, furnished, 734 S. Ruth ave. $10,500, that large, elegant home, N.W. corner Hoiale ave. and 27th st. See OWNER, 304 Bradbury Bldg. F7665. 7

FOR SALE—NEW BUNGALOW, ON WEST 45th street, near Vermont; nas gas, electricity; beam ceilings and hardwood floors in living and dining-rooms; large lot; worth $3300, but must have some cash. See it and make an offer.

A2969. P. G. BUSH,
Main 3542. 207 S. Broadway x*

FOR SALE—MODERN 5-ROOM COTTAGE on E. 42d st., near car, and only ½ block from proposed extension of Hooper ave. line. Lot 50x150. Heavy bearing peaches, plums and walnuts, $1850; $1000 down, balance $25 per month, including interest and taxes. Investigate this. BOX 73, Azusa, Cal. x7

FOR SALE—IF YOU DESIRE A MODERN home, call at 3018 Rosewood ave., to see one of the most attractive 6-room bungalows in the northwestern part of the city; can be purchased partially furnished or unfurnished. Take Western ave. car, HELEN M. HOWELL.

FOR SALE—HANDSOME 6-ROOM BUNGALow; in best part of southwest, on Hobart blvd.; has hardwood floors, built-in sideboard, bookcases, E. C. T., $2850; price is $500 under market value; terms $1250 cash, balance terms. Inquire of OWNER, 1801 W. Jefferson. Phone West 4603. 7

FOR SALE—LOOK; A REGULAR LITTLE park; nice 5-room cottage on high southwest corner lot; beautiful lawn and street work all in and paid for; it will pay 15 per cent. on small outlay; price $1900; $300 cash, balance like rent. Inquire 1402 E. VERNON AVE. Take Rupper car.

FOR SALE—I HAVE A NEW 5, ALSO 6 room cottage, paneled dining room and beamed ceilings, hardwood floors, enameled bed rooms, everything entirely modern, must sell one at least this week. One on 41st Place, near Moneta, the other on 42nd street. Call me up SOUTH 3053. 7

FOR SALE—A SNAP IN A BUNGALOW, 5 rooms, and bath; one of the prettiest bungalows in the city; built for a home; polished floors, beam ceiling, paneled dining-room, buffet, fireplace and mantel; mission fixtures, cabinet kitchen, hot and cold water; lawn, flowers. E. C. T. Easy terms and if sold within 5 days will sacrifice. South 4584, or call 117 E. 60TH ST.

FOR SALE—SEE THIS BEFORE YOU BUY. New 5-room bungalow, east front, cabinet kitchen, screen porch, built-in buffet, bookcase, and window seats; bath, toilet, lavatory, medicine cabinet, linen closet, electric lights, gas and all conveniences; this property is right and can be bought right on easy payments. Call 42nd and Hooper ave. McCOLUM. 7

FOR SALE—MODERN 6-ROOM BUNGALOW, southwest, 50-ft. lot; every modern convenience; owner must sell at once; will sacrifice for $4250; worth $5000 more; only $1500 cash required, balance at 7 per cent. If you want a beautiful home at a snap price see us at once.

HILDESHEIM & SCHILLER,
508 Delta Building. x*
F6426, Main 5025.

FOR SALE — NEW 7-ROOM BUNGALOW, porcelain bath, toilet, lavatory and sink, hot and cold water, beam ceilings, polished floors, window seat, cabinet kitchen, linen closet in bathroom, large front porch, large lot, street work all in, close to car line, $150 cash, balance easy. Come and see this place. PHELPS & SHANNON, Eagle Rock Ave. and Mahantones Way. East 665. x*

FOR SALE—OR EXCHANGE—
A bargain, fine home on E. Adams, 9 rooms, modern, outside sleeping-room, cellar, large barn, driveway and alley; fine lawn and shrubbery; two blocks from school; two car lines, one block from house; 10 minutes to city; surrounded by nice homes; trade for small house, same vicinity. Price $7000, ½ cash, balance 6 per cent. 957 E. ADAMS. 7

FOR SALE—$2150 BUYS A SNAP ON EAST 23d st. A five-room modern cottage, good barn and the yard in excellent condition. This is near Compton ave., in a good neighborhood. Lot 40x145 to alley. This is $1000 under actual value. There is a mortgage of $1200 at 7 per cent., which can remain. See S. J. BUSH, 715 Central Ave. Phones—Main 6461, F7261. x7

FOR SALE—5-ROOM MODERN

FOR SALE— Houses.

FOR SALE—
A beautiful bungalow on Budlong avenue, one block from the West Jefferson car line, this bungalow has 17 rooms and bath, large living room and dining room, beautiful den with drop floor, 5 bedrooms, hardwood floors, sunken features, furnace heat throughout, large lot, with flowers and lawn in fine shape, high-class improvements on street. Bank valuation $5000. $4250 will buy it this week, $1250 cash, balance 3 years at 7 per cent.
Phone L. B. LESPERANCE & CO.
F5949. Suite 404 Central Bldg. x7

FOR SALE—$100 BELOW VALUE.
$550. $550.
One of the handsomest bungalows in the southwest, near West 29th and Western, worth $4500, but we are going to sell it for $3950. 5 rooms, strictly modern and well built, every attractive feature and convenience; fine flowers, lawn and shrubbery, etc., etc. Owner making this great reduction because he wants quick money. Here is your chance; don't overlook it.
$550. $3500.
HILDESHEIM & SCHILLER,
Sole Agents,
508 Delta Bldg. Phone Main 9925. x

FOR SALE—
BIG SNAP.
SOUTHWEST.
$4200. $4200.
Late model, 1½-story, 10-room bungalow, LOT 47x178 FT.
This house has every late feature and convenience, large living and dining room and den, in Spanish oak with heavy beamed ceilings, fine mantel, built-in buffet, book-cases, dining room paneled, heavy brass fixtures, oak floors, oak doors, large windows, cabinet kitchen, two wash trays, cement cellar, solar heater, 4 bedrooms, two toilets, lavatory and bath, sewer, gas and electricity. Owning to pressure of business matters owner must sell immediately. Act quick.
EQUITABLE LOAN & INVESTMENT CO.,
Main 3357. 307 Mercantile Place.
F5935. x7

FOR SALE—
HERE'S A BEAUTY.
Brand new, 5 rooms, 2 stories, living-room 20 feet long, den, 4 sleeping-rooms, large sleeping porch, hardwood floors, beamed ceilings, panelled wainscoting, built-in bookcases and buffet, large front porch, upper balcony, tiled rooms and bath white enamelled, beautiful view mountains and valley; lot 50x135; South Pasadena district, adjoining Oneonta Park; high ground, 20 minutes out, finest car service in Southern California. This is a beautiful, artistic home and the location is the place for health, comfort and future profit; $3500, small payment down, balance monthly. Or will furnish lot and build to suit on easy terms.
LINTON TEDFORD,
Main 855, F3079. 432 Security Bldg. x7

FOR SALE — NORTH HIGHLAND PARK.
Owner. Four-room modern house, gas, bath, etc.; double clean corner on 100-foot boulevard; fine large lawn, trees, flowers, and barn. In fact it is a pretty home, or it can be made into a paying investment. Across the street is a $4000 store building all rented. I am now conducting a business on the same lot, which clears on an average of $75 per month. I must go away in the spring, so I will sell the place for $1750. I will rent until I go away for $15 per month or will rent my office and retain my business until spring. When I leave I will turn my business and good will over to the new owner. This is a genuine bargain. Come out today and I will prove that you are getting a positive map. Take yellow Garvanza car to New York street. Tell conductor to let you off at Ave. 57 and New York st. See WM. ELSEY at No. 909 on corner.

FOR SALE—$4400. HERE IS A SNAP in close-in property, a 9-room house on Constance st., just south of Pico; this property, as you would know, is first-class for apartments. Lots are now selling in this locality for $4000, and you now have an opportunity to buy a house that is at least $1500 under market value, with a big future as income property. Don't go 2 or 4 miles out to buy when you can get close-in property at this figure. INVESTIGATE. We handle nothing but bargains.
TULARE AND KINGS COUNTY LAND CO., 413½ S. HILL ST. x7

FOR SALE — CIRCUMSTANCES ALTER cases when leaving city; I do not need the money, but leaving city, if you mean business come and see me, otherwise stay away; I have been offered $2600 cash when I can get $3000 for the sweetest 5-room bungalow in the city; broke up and going to leave city; I must sell and will sacrifice. Buyers may come and find a snap, but real estate men and lunatics stay away; 5-room modern bungalow, oak floors, paneled walls, beamed ceilings, 2 buffets, swell mantel and fixtures, enameled bedrooms, large kitchen; large living porch; 5-room cottage in rear, shed; 2 chicken houses; 4 corrals, 10-year-old walnut and fruit trees; close in. Address 160 W. SANTA BARBARA. Phone South 2 x7

FOR SALE—
A BEAUTY.
SIX-ROOM MODERN BUNGALOW
ON HALF ACRE OF LAND.
This bungalow is just finished and is up-to-date, and the price and terms unsurpassed. If you want a home with charming surroundings, buy this.
Running time of cars 20 minutes; fare by book 1½ cents; gas, sidewalks, purest water in Southern California; healthy location and without question the choicest suburban property joining Los Angeles; price only $3500; $500 down, $30 monthly, including the interest. Home 10305. 6120. W. MOORE,
B'dway 1953. 322 Pacific Electric Bldg. x13

FOR SALE—
A SNAP ON PAYMENTS.
$500 DOWN, BALANCE MONTHLY.
WEST 4TH PLACE (near Figueroa.)
This 7-room story-and-a-half home can't be duplicated at the price and terms. Thoroughly modern and up-to-date in arrangement and conveniences. Built-in bookcases, writing desk, seats, etc. Large sleeping rooms and large bath. Sanitary plumbing. This is a snap, in a fine neighborhood. See it at once.
STUTSMAN REALTY CO.,
325-34-35 Security Bldg.
Main 200. F7962. x7

FOR EXCHANGE—
Westlake district, elegant new 8 room home, bath, two toilets, cement cellar; furnace, garage, lawn and flowers, quarter sawed oak floors, old English interior finish, wall tapestries, brass chandeliers, plate glass windows, granite mantel, leaded glass doors in bookcases and buffet. This is an artistic home, well built, of best materials throughout. If you can appreciate an unusually good house, I would be glad to show you my home. Completed four months ago; elegantly furnished, equity $7500; would take lot for part payment. Call after Sunday, HOME 54460.

FOR SALE—
GO DOWN TODAY
OWN YOUR OWN HOME.
NEW 4-ROOM CALIFORNIA HOUSES
WILL GO THIS WEEK AT $1000 TO $1200 EACH; TERMS LIKE RENT. CALL AT ONCE AND I WILL HELP YOU TO MAKE A START. ONLY 5 MINUTES' CAR RIDE ON WATTS LOCAL. TO 38TH ST. SEE AGENT THERE. NEVER PAY RENT. GUS H. HILL, OWNER, WITH STRONG & DICKINSON, 247 S. BROADWAY. MAIN 1273. A2722 TRACT OFFICE, SOUTH 1013. OFFICE OPEN SATURDAY EVENINGS.

FOR SALE — SPECIAL AN ELEGANT, new strictly modern nine-room house in the heart of the Wilshire district, located between Orange and Wilshire, nice lot, east front. This house was built for home and was constructed by day labor. It has all the conveniences one can think of and is beautifully arranged. Owing to change in business owner must sell at the sacrifice price of $8500. $ 2000 cash, balance mortgage 6 per cent. can remain upon the property. If you have any idea of purchasing a home do not fail to investigate this. A. T. JERGINS & CO., 440 H. W. Hellman Bldg. x7

FOR SALE—A NICE 4-ROOM COTTAGE, $25 cash and $12 per month, including interest, on car line 5c fare; price $1200.
A new 7-room modern bungalow, fine view of mountains, 1 block of car line, 5c fare, $200 cash and $25 per month, including interest, price $2500. If you want a bargain investigate these at once as you leave. Call Sunday if you like. Take Hollywood or Colegrove car, get off at Echo Park ave. See J. C. RILEY.

FOR SALE — NEAT, COSY, STYLISH, UP to date, in the choicest most healthful tract in the Southwest, 25 minutes from the business center of the city, 5-room cottage, extra choice, $2250, 7 rooms at $2850, 7 rooms, $3000; 8 rooms, $3750. All new and special buys. At from $200 up cash and balance of payments 15% low rent. You must hurry to get your choice. See E. EDMISON & CO., Builders of Beautiful Homes, N.E. corner of 54th st. and Vermont ave. Phone South 616.

FOR SALE—7-ROOM MODERN RESIDENCE, University district, three bed chambers, bath, large balcony above. Four large rooms, pantry, toilet, front and back porch below; lot 47x128. Price $4500. Worth $5000. Easy terms, allow us to show you.
HENLEY-HALPHILL CO.,
234 Cit. Nat. Bank Bldg. A2138; Main 9012. x7

FOR SALE— Houses.

FOR SALE—
$3500—New 6-room bungalow in Hollywood; terms to suit; will exchange.
$4500—New 5-room bungalow, Westmoreland; terms to suit; will exchange.
$4200—6 rooms, Wilshire way; something good; terms to suit.
$5000—Rooms, new bungalow, near 21st and Arlington, $500 down.
$3500—New 7-room bungalow, near Arlington and 36th, $500 down.
$3500—Country Club, new, 10-room residence; reaching finer; will exchange.
$10,000—12 rooms on Kinney Heights; large lot, east front; furnace.
These are all fine homes and can be purchased on terms to suit.
G. W. SKINNER,
504 Chamber of Commerce. A2467. 7

FOR SALE—BY OWNER—
FIVE AND SIX-ROOM BUNGALOWS.
Small Payment Down; balance like rent.
I have several modern bungalows in the southwest, these houses are all located close to Vermont Square, and are up to date in every particular, elegant built-in work, fine mantels and lighting fixtures in the latest designs, living-room, dining-room and den in Flemish oak finish, bedrooms, bath and kitchen in white enamel; nice large porch, laundry trays, kitchen equipped with cupboards, cooling closet, flour bins, etc.; these are delightful little homes; gas and electricity. Come out and see for yourself. 5251 MONETA AVE., cor. 52nd Place.

FOR SALE—
Beautiful new Wilshire homes.
Large sightly lots.
Properly restricted street.
One eight-room story and half, $6150.
One seven-room story and half, $5200.
One six-room story and half, $4900.
One six-room, tasty bungalow, $3700.
All just being completed.
Ten other houses now being started.
Can make you terms.
JAS. J. JOHNSON, JR.,
Exclusive Personal Representative,
4th and Hobart sts. Phone 56120. x7

FOR SALE—OR EXCHANGE—
WILSHIRE DISTRICT.
New 10-room residence, 300 ft. from Wilshire blvd.; this house was built by day labor; large cellar, furnace, automatic hot water heater, 4 rooms on first floor, large beamed living-room, beamed dining-room, breakfast-room, den, kitchen and maid's room, 4 large bedchambers with outside closets, sleeping porch and tiled bath; the plumbing is the best in city; could not be built for $11,000 today; will exchange for lots in city.
RUDOLF MANSARD,
A2906. 310 Laughlin Bldg. 7

FOR SALE—
PALM PLACE HOME.
NEAR ALVARADO AND W. 19TH ST.
$7700—Let 60-foot front.
A beautiful new, modern 9-room house, east exposure, has all the latest appurtenances.
A great bargain and easy terms.
JOSEPH REED COMPANY.
204-205 H. W. HELLMAN BLDG. Phones 10723 or Bdwy. 5051. x7

FOR SALE — $4600; SWELLEST 5-ROOM bungalow in the southwest; built and finished as good as any $6000 house in the city; beautiful living and dining room, with expensive and artistic fixtures, an ideal kitchen, breakfast nook; 2 fine bedrooms, den containing wall bed, desk, etc.; mahogany and bathroom complete this beautiful bungalow; piped for furnace; woodstone drainboard in kitchen; cellar, cement drive; garage; drapes and appointment. Phone Me. AYRES, M. 5045, or 10175.

FOR SALE—ONE OF THE CHOICEST LOS Angeles home, situated near Westlake Park, at an elevation which affords a view of the ocean overlooking the Wilshire district as well as the Hollywood section. Large and beautiful rooms and new modern, with a large number of rooms, garage for two machines. It is fully furnished with new high-class furniture. This property is worth $65,000, but we will sell it for $45,000. Investigate this. WISLER, MOORE & CO., 207 South Broadway.

FOR SALE — $2250. WILSHIRE DISTRICT; the best 5-room bungalow for less than $4000 in the whole city; one of the finest locations, streets and adjoining high-class restrictions; has all the new building ideas and is very artistic; just finished. Don't buy until you have seen this. It's a winner and cheap. AYRES, Phones M. 5045, or 10175.

FOR SALE—WILSHIRE DISTRICT, SWELL 9 room plastered house, all large rooms, with fine cement basement, living room, 14x22; den 12x14; dining-room 14x18; has buffet full length of dining-room, buffet kitchen, with woodstone sink, large hall and breakfast room; 3 bedrooms upstairs, all finished in white enamel. There are so many pretty things I could say about this house I will have to ask you to look it over. Price $11,000, terms.
McDONALD & ANDERSON, 536 Byrne Bldg., 21 and Broadway. x7

FOR SALE—
I have got to raise some money this week, will sacrifice Nos. 1263 and 1267 East 50th street in order to get it, one 8-room modern 2-story house and one 7-room 1½-story new house, 120x150 feet frontage to 20-foot alley, lots alone worth the price asked, $8500; full investigation to agents; get busy, quick. Don't disturb the tenants, let me show you.
Main 4129. W. H. BAUMAN,
Home A1791. 322 Germain Bldg. x7

FOR SALE—A HOME YOU'LL LIKE.
Beautiful 9-room modern residence on Alvarado st., in the best part of the Westlake district; hardwood floors throughout; furnace, cellar, etc., etc. Price $8500, or will sell with $2000 worth of fine furniture, carpets and rugs, for $10,000; terms if desired. This is a bargain. Ask us about it.
HILDESHEIM & SCHILLER,
508 Delta Bldg. F6424, Main 9925. x

FOR SALE — OR EXCHANGE. ON CASH basis $2250 Downey avenue bargain. A large lot with an 8-room house, in good repair, for less than the vacant lot is actually worth. A very small cash payment will handle this. Investigate. A money-maker and good renting property; cheapest property on a paved street in the whole city, and on your own terms. AYRES, 140 W. 8th st. Phone Main 5045, or 10175.

FOR SALE—2 STORY RESIDENCE IN Westlake district, just completed, beautifully and practically arranged; 8 rooms and sleeping porch, 4 clothes closets, each one a trunk room; music room, built in bookcases, and seats, elegant buffet and fixtures; hardwood floors throughout, coal grate, furnace and gas heat; beam and decorated ceiling; cement porch and driveway; garage. Price $9000; terms to suit buyer. Phone OWNER, 53071.

FOR SALE—
HOUSES ..... LOTS.
WE HAVE THE SOLE AGENCY OF SOME VERY CHOICE BARGAINS IN HOUSES AND LOTS, AT DIFFERENT PRICES, IN ALL MONTHLY PAYMENTS. THESE WON'T LAST LONG AS THEY ARE SNAPS. YOUR INVESTIGATION SOLICITED. N. M. MURRAY CO., 310 PACIFIC ELECTRIC BLDG. x7

FOR SALE — $4250. SOUTHWEST LOCATION, seven-room story-and-half house, near Vermont and 57th st., in a block of nice homes and grounds. This property is easily worth $5000, but owner must raise money and in order to do so will sell for less than actual value, and will take $500 cash, balance on terms. Phone me Monday for particulars. I can give you a bargain. AYRES, M. 5045, or 10175.

FOR SALE—OR EXCHANGE.
At a bargain, 9-room house at 4056 Normandie ave., modern in every respect; price $4700. Will exchange for 5 or 6-room cottage to $3500. House too large for owner.
Go out Sunday, owner will show you through the house.
See REYNOLDS, GOLDEN STATE REALTY CO., 608 Central Bldg., 8th and Main. F5884; Main 94. x7

FOR SALE—BY OWNER, 136 W. 45TH st., South 5072. Seven-room modern house, hardwood floors, built-in buffet, two fireplaces, two toilets, gas, electricity, sewer, lot 50x125, $1600 less value; also ½ acre corner lot Eighth, Normandie, $1000 street work done; corner lot 18th, Modesta, San Pedro, 4 blocks from water front, $1000.

FOR SALE—
On good terms and note prices.
5 rooms, 6th st., $2850.
6 rooms, W. 47th st., $3500.
6 rooms, Hobart ave., $4500.
8 rooms, W. 30th st., $5250.
9 rooms, Arlington ave., $5700.
ROBT. L. COUTS,
711 H. W. Hellman Bldg. x7

FOR SALE—
$2200.
5-room modern cottage, on S. Flower, 50-ft. lot, only $300 cash required; let us show you this.
CONWAY & GLEASNER,
405-407 Laughlin Bldg. x7

FOR SALE—
In Vermont Square, best 10-room house; must be seen to be appreciated. Will sell for actual cost. Take Grand ave. car marked Dalton avenue, to end of line, PHONE WEST 232. 29085.
C. A. WEBBECHER. 7

FOR SALE—5 ROOM COTTAGE AT 5543 S. Flower, on large lot 50x135. This is a bargain; go out and look it over and then come and see us. I can give you a price that will make you buy. Owner is sick; must have some cash; small payment down; balance like rent.
McDONALD & ANDERSON, 536 Byrne Bldg., 3d and Broadway. x7

FOR SALE—$2900. 147 WEST AVENUE 31. (Call district.) Brand new modern 6 room house; sewer, gas, electricity; 2 story, 3 car lines, small lot, terms, small payment down. (Key next door.) Another one, $3800, 7 rooms. Montecito Park; another, 4 rooms. W. 37th, $1900. Terms.
A. L. FOWLER, 605 Laughlin Bldg., Broadway 2351. 7

FOR SALE— Houses.

FOR SALE—BY W. H. ALLEN & SON.
Fine residence at sacrifice. East front; 9 rooms, all modern; ORCHARD AVE., NEAR 27TH ST.; a very choice locality; large lot, property easily worth $9500. For immediate sale priced at $7500; only $1000 cash required. Can be occupied at once; owner moved away and wants to sell at once. Keys at our office.
W. H. ALLEN & SON,
216 Douglas Bldg., Third and Spring. x7

FOR SALE—BY W. H. ALLEN & SON.
FOURTH AVE., north of Pico, 9 rooms, modern; splendid condition; east front; cost $11,000. Owner must sell. Can deliver for $6000. Buy this and save trouble of building. This is a snap.
W. H. ALLEN & SON,
216 Douglas Bldg., Third and Spring. x7

FOR SALE—
$8000.
LOVELY WESTLAKE HOME.
Furnished if desired.
3030 S. Burlington.
9 rooms, thoroughly modern, 50x154 to alley; beautifully improved, palms, flowers, fruits, garage, close in. W. Ninth or W. 11th st. cars.

FOR SALE—VERY FINE SIX ROOM house, No. 837 West 54th st. This property was sold two years ago for $4500, and paid in $300; then fell down, and it had to be taken back; for spot cash I will make a snap price. Is modern in every particular and has been kept up in first-class shape, tile out and see it; then call up South 2734 or address E. D. HOPPER, 1001 East 55th st.

FOR SALE—
McCarthy Company's November Bargains.
$3750—$250 cash, $25 month; new 5-room bungalow, polished floors, beam ceilings, neat, new, up to date home; J. O. Throop tract. Office 6th and South Park ave. Phone 5407. Fine building lots at bargains.
THE McCARTHY COMPANY,
x7 Main office, 201 N. Broadway.

FOR SALE—5-ROOM MODERN HOUSE near carline in Sawtelle with all street improvements, this house is very conveniently located for oilmen, street car conductors or motormen; would have to see this house to appreciate it, $2000 on easy terms. See GEO. W. WISMAN, about it, 462 Oregon ave., Sawtelle.

FOR SALE—$4500; $1000 UNDER REAL value. This fine new modern residence of 10 large rooms, and den, built in writing desk and bookcases, oak floors throughout, cement driveway, lawn and flowers, beautiful surroundings; best bargain in the city; $2000 cash and easy terms. Will see principals only. Owner, address S. box 267, TIMES BRANCH OFFICE.

FOR SALE—SOME GOOD BUYS IN WILshire district, well worth investigation. Five-room house, completely furnished, good furniture, for $2000, terms. Large 7-room bungalow. Cost owner $7500, will sell for $6000. Elegant 2-story house on Ardmore ave., for $5500. F. E. SMITH, 504 O. T. Johnson Bldg. Phones A3791. Main 8530.

FOR SALE—HERE IS A SNAP.
2 Beautiful Corners.
400 feet of frontage, curbs and sidewalks.
Fine 5-room story bungalow.
Offered for $3500; worth $5000.
Not much cash required. Call on owner.
902 W. 65TH ST., Cor. of Menlo ave. Take Strawberry Park or Vermont-ave. car.

FOR SALE — $4250, COMPLETELY FURnished.
Modern 1½-story bungalow, 7 rooms.
Lot 60x141 feet, N. E. exposure.
Sidewalks, trees, curb, fence, etc.
Easy terms if desired.
Owner, 936 W. 49TH ST., cor. Menlo ave.
TEL. A3231, or MAIN 3231.

FOR SALE — SNAP; BUNGALOW, $3250, terms. Westlake, close in. New and modern, beautifully decorated; handsome fixtures; good investment; will rent readily for $25 per month.
J. E. MARTIN, JR.,
532 Grant Bldg., owner.

FOR SALE—SNAPS.
$1800—4 rooms, bath; $50 down.
$3000—6-room bungalow, up to date.
$2500—5-room bungalow, strictly modern.
$2900—7-room bungalow, Vermont Square.
$2900—7-room bungalow, high ground.
$4000—6-room bungalow, Wilshire district.
C. E. HOPKINS, 305-6 Story Bldg.

FOR SALE—$1000, $50 CASH, $10 PER MONTH and 6%; nearly new California bungalow, 4 rooms and bath, first-class porcelain plumbing; 722 75th st., near Hoover, straight 5c fare to Florence ave. (72nd st.); Lot 32x140 to alley, good; floored storage shed and large barn; particulars from owner, 8, box 203, TIMES BRANCH OFFICE.

FOR SALE — 2 LOTS AND A 5-ROOM house, $1200; $700 down, small payments to suit. Or will sell the 1 lot and 5-room house, $1800; $200 cash, rest on time. All street work done and paid; gas on street. This is a snap for some one. Call at 5900 COMPTON AVE. Phone South 2643. Take Hooper car to 59th, walk 1 block east.

FOR SALE—BARGAIN; HARVARD BOULevard, near Washington, high ground, elegant neighborhood, large, strictly modern 8-room 2-story home, furnace, $6500; mortgage $3800; 6 per cent. Might take small place or lots for equity. McFARLAND-RIDGE CO., 325 Douglas Bldg. x7

FOR SALE—ELEGANT DOUBLE HOUSE, each 6 large rooms; in strictly residence Westlake district; beam ceiling, buffet, bookcases and seats; furnace and gas heat; makes a nice home, and an income besides; cement drives, lawn, fruit trees and flowers. Comparatively new building. Phone OWNER, 53071.

FOR SALE—
(ONLY $500 DOWN.)
Artistic new bungalow on 55th st., near Main, 5 room, worth $3000; owner ready to leave city; must sacrifice, $2000 buys it, $500 down, balance like rent.
ROTHWELL REALTY CO.,
F3511. 206 Delta Bldg.

FOR SALE — AT SACRIFICE, 7-ROOM 1½-story house, on S. Figueroa; house is nearly new and has all modern conveniences; large lot; shed, fruit trees, etc.; am going home and must sell this week, $500, balance $35 per month; cash price $3700. Call at house, 5906 S. FIGUEROA.

FOR SALE—WEST 53D BETWEEN MOneta and Figueroa, 4 room bungalow, all strictly modern; work done, sewer, etc.; a pretty located home; price, $2400; $400 down, balance $25 per month, including interest. Let us show you this.
ROTHWELL REALTY CO.,
F3511. 206 Delta Bldg. x7

FOR SALE—HOUSES—
$4500.
Pico Heights, Berendo st., near 16th st.; 7-room modern house, 1-3 cash, you would exchange part. H. P. ERNST. List your property. New office, room 202 Laughlin Bldg., 215 S. Broadway.

FOR SALE—A BIG BARGAIN AND A GOOD investment for little money on easy terms. $20 monthly, $300 down, price $2400, 4 room cottage and fine corner lot, close in, every convenience, come and see for yourself. Apply 1274 EAST 28TH ST. Hooper ave. car.

FOR SALE — NEW AND BEAUTIFUL 6-room bungalow, 51st near Western; polished floors, mantel, fireplace, buffet, etc.; A-1 in every detail; a forced sale; small monthly payments. See it and make an offer.
WEBBER & LEE,
F5894. 309 Merchants' Trust Bldg.

FOR SALE—WORTH $6500;
TO COLORED PEOPLE.
Modern 7-room house,
Lot 50x150;
Improvements strictly first-class, will take $5000.
Address Y. box 91, TIMES OFFICE.

FOR SALE — BY OWNER, NEW 5-ROOM bungalow in swell residential district; thoroughly modern, with hardwood floors, mantel, buffet; fine lawn, flower garden, chicken house and corral. All for $1750 cash and easy monthly payments. Call up and ask questions. No agents. Phone WEST 2890.

FOR SALE — FOUR BEAUTIFUL NEW 6 and 7-room bungalows on corner lots at bargain; cash or terms. Vermont Avenue Square, corner 50th and Raymond. Take 49th street car. Agent at house Sunday, 12:30 to 4 o'clock. FRANK LERCH CO., 121 Henne Bldg. A1300.

FOR SALE—ELEGANT 6-ROOM NEW MODern bungalow, No. 250 W. 55th; price $3850. What have you as first payment, balance monthly? See owner, J. C. CRIBB, 430 Security Bldg. F7721.

FOR SALE—$3900. HALF CASH, HALF mortgage; 5-room house with bath, gas, electric, sewer, lawn, flowers and trees with 14x16 house in rear; lot 45x145; close to car line and park. See owner, 262 E. 56TH ST.

FOR SALE—NEW 4-ROOM PLASTERED cottage, high location, extremely healthy; east side, very close in; $1600; only $200, down, balance easy. Also a California cottage; price $1100. BEUTTER, 215 Temple st.

FOR SALE—MODERN 5-ROOM COTTAGE, cement floor in cellar, good barn, greenhouse, grape arbor; fine fruit trees; flowers, lawn, shade trees. Bargain; must sell quick; leaving city. Call 311 E. 25TH ST., owner.

FOR SALE—A REAL BARGAIN; LARGE 7-story house; lot 50x125; fine neighborhood; West Adams district; worth $900 more than it takes to buy it; price $4100. See J. E. PUGH, 1720 W. 54th st., or Phone 72624.

FOR SALE—5-ROOM MODERN COTTAGE in the most beautiful and growing part of Los Angeles, $750 under value if taken at once; price $3750, $250 down, balance like rent. 246 E. 44TH ST.

FOR SALE—BY OWNER, 8 ROOMS, MODern and up to date house; surrounded by beautiful homes, west of Harvard School, between 16th and Washington st., only $6000. No agents. 1646 CIMMARON ST.

FOR SALE—FIRST CLASS MODERN BUNgalow, Westmoreland Tract. Terms. Hardwood floors, cellar, large living room, den, 3 bedrooms; furnished or unfurnished. 966 VERMONT. West Ninth Car.

FOR SALE—MY $600 EQUITY FOR $400, IN a 4-room cottage, modern in every way; lawn and fruit trees. Must sell. Price $1800. Take Central or San Pedro st. car. 905 EAST 53RD ST.

FOR SALE—CONTRACT ON HOUSE AND lot, cheap, 10 per cent. off for cash. Phone EAST 1326 after 6 p.m.

FOR SALE — SWELL NEW BUNGALOW near West Lake Park, easy terms, 129 N. BENTON WAY. Bimini car.

FOR SALE— Houses.

FOR SALE — NEW, LARGE, 7-ROOM 1½-story bungalow, modern in every detail; very attractive, one block from three car lines, southwest; this property would be cheap at $4000, but will be sold today for $3600, half cash; don't miss it. MOORE & SAGSTETTER, 54th and Hoover. Phone 26125.

FOR SALE—$2500, $200 CASH, BALANCE AS rent. Our new modern 4-room bungalow, first-class and up to date in every detail, 8th ave., near W. Jefferson st.
WEBBER & LEE,
309 Merchants' Trust Bldg. F5894.

FOR SALE—OR EXCHANGE—5 ROOM MODern cottage, on Stanford near 8th st., 2 blocks from new market; lot 40x125; good apartment house site; $3250; may take bungalow up to $3000. It will pay you to investigate. It's a snap. FRED G. WEIK, 306 H. W. Hellman Bldg. x7

FOR SALE—MODERN 9-ROOM HOUSE AND large lot, in southwest, value $3500, must be sold within five days, $2975 takes it; 1-3 cash, balance to suit; have no time to bother listing with agents; owner may be seen during week at 3520 VERMONT AVE. Phones 22525, West 1442.

FOR SALE—DON'T BUY UNTIL YOU have seen this, $200 cash, $25 monthly, one of the finest new bungalows, southwest, 4 rooms and cement cellar, one block of 3 car lines. Owner with MOORE & SAGSTETTER, 54th & Hoover. Phone 26125.

FOR SALE—HOUSE—
$3000.
$1000 down,
balance 5 years.
7-room cottage. Lot 50x150, close in; H. P. ERNST, New Office room 206 Laughlin Bldg. 315 S. Broadway.

FOR SALE — ABSOLUTELY MODERN home on Kingsley Drive, Seven rooms, $6500 terms. East front lot and everything well arranged. This is a bargain, you'll agree. ROSS M. RUSSELL, 544 Douglas Bldg.

FOR SALE—
A HOMELIKE HOME.
On East 3d near Griffith car line, 2 story 7 rooms, all kinds fruit, a very attractive residence; price $4250; will take cottage Pico Heights or southwest district, or good vacant lots on 5c car line.

FOR SALE—SPECIAL NOVEMBER BUNGAlow sale, 4, 5 and 6 rooms, new, $1250 to $1900, rental terms; see MERT McCARTHY, Main 1202, or A5941, to call and take you out in auto to see best bargains in Los Angeles, THE McCARTHY CO., 201 N. Broadway.

FOR SALE—ONLY $2975.
NEW 5-ROOM BUNGALOW.
2149 West 29th st., near Western ave. Never occupied, substantially built, it's worth $1000 more. Part cash, back door unlocked. J. FULCHER, F1756.

FOR SALE—6-ROOM BUNGALOW, MODERN with every convenience, on W. 42nd st., with this house goes a piano, gas range, wood stove; all for $2500, $900 cash; balance terms. MUTUAL TRUST CO., 502 O. T. Johnson Bldg.

FOR SALE—5 COMPLETED BUNGALOWS, $1650, $100 cash, $20 month. See EDWARD McCARTHY, Monday, corner Monets and 45th st. office. The McCarthy Co., 201 N. Broadway.

FOR SALE—5 BUNGALOWS, BARGAINS OF loveliness on Florence Heights tract. See WHITE at tract office, corner Florence and Vermont car line, Redondo car. The McCARTHY CO., 201 N. Broadway.

FOR SALE—
A four-room California house. Good location. Small payment down, balance ten or fifteen dollars a month. Apply 1536 E. 50TH ST.

FOR SALE—$700, 4-ROOM CALIFORNIA house, newly papered on lot, 50x185, fenced, and cement sidewalk on Long Beach line at Madeson ave. $100 down, $15 month. Inquire 255 E. 27TH ST. Phone 22228.

FOR SALE—$4600, FINE NEW MODERN 9-room residence on corner lot in beautiful Vermont Square; only $4600; worth $6000. ARTHUR BENNER, 309 Lissner Bldg.

FOR SALE — ATTENTION, BARGAIN HUNTERS. My equity of $1000 on my modern 5-room cottage for $600. Phone owner this forenoon 524. Or call 251 N. WEST LAKE AVE.

FOR SALE—MODERN FOUR-ROOM CALIfornia cottage in a splendid location, $100 down and $12.50 per month. Take Brooklyn ave. car, 3034 E.-SIDE BOULEVARD. Get off at end of line.

FOR SALE—BARGAIN, EXTRA NICE MODern bungalow, 5 rooms, tiled, sewer, Main and Moneta, price $2600, cash. G. W. WEIK, 315 Union Trust Bldg., cor. 4th and Spring. Phones F6209, Broadway 3878.

FOR SALE—SNAP, CLOSE IN, WALKING distance, near Figueroa and 11th sts., lot 50x150, good house. G. W. WEIK, 315 Union Trust Bldg., cor. 4th and Spring. Phones F6209, Broadway 3878.

FOR SALE—NICE HOME WITH SEVERAL fruit trees and good well; also city water, for $900; will take part in horses. Take Watts car, get off at Graham station, go west to Compton ave., turn south two blocks; inquire at CAMP WAGON.

FOR SALE—
Modern 6 room bungalow on East 42nd st. near South Park avenue, $4500. TERMS.
A bargain if taken at once.
CHAPMAN & LAWYER, 621 Central Bldg. Phone F1461.

FOR SALE—6 ROOM MODERN COTTAGE, latest improvements, gas, electricity, good barn, chicken coops, fruit trees, cement cellar; two car lines; near school. Price $2150, cash $950. 1555 E. 53RD ST., near Compton ave.

FOR SALE—A GENUINE BARGAIN ON terms, 1 block from West Adams street; a beautiful bungalow of 6 large rooms, corner lot, 50x150, garage, lawn and flowers, for $4500.
C. C. FLOYD, 215 Mason Operahouse.

FOR SALE — 5-ROOM 2-STORY HOUSE, just completed, with furnace, cement porch, large living-room, balcony 10x22, overlooking the valley and mountains. In Central Arlington Heights, between 16th and Pico, on 4th ave. Phone WEST 2890 or 7182.

FOR SALE—NEW 7-ROOM BUNGALOW ON corner of Harvard and 29th; hardwood floors and the best of construction and finish throughout; will make terms to suit you if it pleases you. WISLER, MOORE & CO., 207 S. Broadway.

FOR SALE — AN ELEGANT NEW HOME on high ground, in Wilshire district, from which the ocean may be seen; large and beautiful grounds; can sell for $10,000 less than value. WISLER, MOORE & CO., 207 S. Broadway.

FOR SALE—MODERN 5-ROOM BUNGALOW, consists of beam ceilings, panelled dining-room, bookcases, hardwood floors; price $2800, $100 cash, $25 per month, including interest; located at 2236 W. 27th. Phone OWNER at residence, W. 8152.

FOR SALE—FOR SHORT TIME WILL SELL for $2250 corner, southwest; suitable suburban business location, with cottage and barn; rented for $15.50. Fine for home or investment. OWNER, 596 Normandie. West 4292.

FOR SALE—MODERN 6-ROOM COTTAGE on W. 41st st., in restricted district; this place is first-class in every particular, and will be sold by owner at a bargain; will take a good lot on first payment. Phone WEST 4659.

FOR SALE — ON 22ND ST., NEAR SAN Pedro, lot 42x145, with 15-ft. alley; a 5-room modern cottage in front and 3-room cottage in rear, income $34 per month; price $2200; will make terms. PHONE SOUTH 2168.

FOR SALE—4-ROOM HOUSE, NEW, WITH bath and toilet, well located, east front, near Moneta ave, yellow car, 5c fare; this house is plastered; also folding bed; nice place for $1200; $50 cash and $15 per month, including interest. MITCHELL & LYON, 41st and Moneta.

FOR SALE—BARGAIN, BY OWNER, 9-RM. house, barn, stationary tubs, 2 toilets, lot 50x155 to alley. 1204 W. 35th st. West Jefferson car, get off at Walton, one block south; PHONE 23504.

FOR SALE—$2300. TERMS.
5-room new, modern bungalow in beautiful Vermont Avenue Square section—a bargain.
MARTIN & MARTIN,
510 O. T. Johnson Bldg.

FOR SALE—$2500, $200 CASH, $25 MONTH, buys new 5-room bungalow, convenient to Moneta-avenue car line. Ask us about this. McGRATH or KILFOIL, with Strong & Dickinson, 247 S. Broadway.

FOR SALE—$1875, HALF CASH, YOUR OPportunity; 5-room modern, barn, lawn, flowers. See this snap. Brooklyn car to Cassil st., thence north few blocks; 2517 MALABAR ST. See owner.

FOR SALE—FINE TEN-ROOM RESIDENCE southwestern part of city, fine location, ½ block from car; large palms, beautiful fern beds and flowers. This is a snap at $6000. Terms. Owner, 502 BRYSON BLDG.

FOR SALE—A NEW 5-ROOM BUNGALOW, just finished for $1750. You can't beat it anywhere. Requires $150 cash, balance monthly, like rent. Room 211, 207 S. BROADWAY, A3643. Main 3043. See MR. FRYE.

FOR SALE—BY OWNER, FURNISHED OR unfurnished 4-room modern cottage, up to date in every respect; on one of the nicest paved streets in city; fine car service. 254 E. JEFFERSON.

FOR SALE—TO LET—BRIGHT, SUNNY bungalow, furnished, 5 rooms or furniture for sale; reasonable to reliable parties. 916 ISABEL ST. Phone 31194.

FOR SALE—CHEAP, MODERN 7-ROOM cottage, 342 W. 47th st., corner Moneta ave., lot 50x150; lawn, flowers, gas, electricity; CRATSENBERG & KING, 514 Chamber of Commerce Bldg.

FOR SALE — A SNAP; 6-ROOM MODERN cottage, lawn, flowers, gas, electricity, sewer, 1126 E. 29th st., near Central ave., $2500, $1500 mortgage. CRATSENBERG & KING, 514 Chamber of Commerce Bldg.

FOR SALE—MODERN 5-ROOM BUNGALOW, highly improved, Dalton ave., between W. Adams and W. Jefferson, $4000. CRATSENBERG & KING, 514 Chamber of Commerce.

FOR SALE— Houses.

FOR SALE—$2500, 5-ROOM HOUSE, NEW and modern, on paved street, gas and electric connections; nice garage, furnace; must sell at a loss of $1000; part on time at 6 per cent. Call and see it at 1223 3RD AVE., first house north of Pico, owner.

FOR SALE—MODERN 6-ROOM BUNGALOW, lawns, gas, electricity, $50 W. 42d st., $1000; $1300 equity, balance $25 per month, including interest. CRATSENB...G & KING, 514 Chamber of Commerce Bldg.

FOR SALE—A VERY DESIRABLE 6-ROOM bungalow, 417 West 41st street. Hardwood floors, buffet, cabinet kitchen, south front. Easy terms. VAIL & CRANE CO., owners, 524 S. Spring st.

FOR SALE—9-ROOM HOUSE, HALF BLOCK two cars, modern improvements; playhouse, barn, cemented henhouse; lot 65x150

FOR SALE—
Houses.

FOR SALE—

BUNGALOW IN THE WILSHIRE SECTION.

$5250. We here offer you one of the unexcelled bungalows at a price which will make it plain to you that you are getting a "run for your money." A big double clean corner to start with. You enter into a fine large living-room, 26 feet long, containing a most artistic inglenook and everything else suggesting comfort and coziness—through the French doors you see a beautiful little spot filled with green palms and hanging baskets.

The dining-room has a rounded bay window casement style and most unique buffet, it must be seen to be appreciated.

The breakfast room is a most charming creation being in white, with large plate rail and all done in latest wall paper effect. The kitchen is in white and cabinet style, off from the kitchen and not in connection with the balance of the house is the maid's room.

There are three large family bedrooms, most delightfully arranged with large white bathroom conveniently situated.

This particular bungalow at the above low price includes lawn, flowers and 2-story garage with all conveniences.

ASK THE BRIGGS CO.,
Fourth Floor, Columbia Trust Bldg.
313 W. Third st.
Main 527. A4423. x7

FOR SALE—
6 NEW MISSION BUNGALOWS
ONLY $150 DOWN.
BALANCE LIKE RENT.

Handsome 6 and 7-room strictly modern bungalows, with a magnificent view of the mountains. Cement porch and steps; large verandas, waxed oak floors, woodwork in Flemish oak finish, dainty living-rooms with built-in mantel, seats and bookcases, handsome brick mantel and lighting fixtures equal in elegance and design to those found in $5000 residences; built-in buffet, 8 feet wide, leather paneling in living-room and dining-room; an ideal French kitchen equipped with cupboards, flour bins and drawers; screen porch and laundry tray, bath, with lavatory and conveniently built-in dressing case; large beveled plate mirror; latest sanitary plumbing; woodwork in bedrooms, bath and kitchen white enamel; in fact, every one of its rooms have new and interesting features and the living-rooms are so cozily arranged. These houses have been carefully built by day labor and are delightful homes. You will agree with me when you see them. See owners at 650 HARVARD BLVD. Take Western ave. car, get off Harvard Blvd., walk 1 block south corner house. 7

FOR SALE—EXTRAORDINARY OPPORtunity to secure a city-country home in Bungalow Land, where you have the advantages of the city and at the same time enjoy a pure health-giving mountain air and drink the purest of mountain water. I have just had placed in my hands an attractive bungalow in that most enchanting of all spots, Laurel Canon, Hollywood. The bungalow occupies 2 lots, on which are 5 large live oaks. The bungalow is furnished and ready to occupy and I am authorized by the owner to sell the whole as it stands at the very low figure of $5250. $1000 cash, balance very easy terms. You have a chance here to get a restful mountain home and yet be in close touch with city life. W. H. NEISWENDER, 605 H. W. Hellman Bldg. 7

FOR SALE—OWING TO A CHANGE AND condition of my business and interest otherwise, I am now making a sacrifice of my lovely home I built for my family home in University Place, between Santa Barbara and Vernon ave. Southwest corner lot 60x134. I have the best planned, best built, best finished 7-room 1½-story bungalow that money and architecture, with skilled labor can put together. I have never offered this home for less than $5500. I have every convenience. Like for you to see when you come to see for yourself. Large rooms, large living, cement porch, oak floors, beamed and paneled ceilings; furnace piped to every room; bookcases, buffet, swell mantel, cabinet kitchen, 2 laundry trays, 2 toilets, everything complete and must be seen to be appreciated. I will sacrifice for $4850; cash $1000. Address 169 WEST SANTA BARBARA AVE. Phone South 1933. 7

FOR SALE—AT A BIG SACRIFICE. A 1½ story, strictly modern 7-room bungalow, 1 block from car line, Hardwood floors in rooms; panelling in 2 rooms; beamed ceilings, elegant buffet, 2 toilets, one up and one downstairs; first class plumbing; practically new built for a home, lot 2 feet above sidewalk, with good retaining wall; street work all in and paid for; fence, chicken corral, outhouse; price only $3250, $750 down, balance $35 per month, including interest. This is a bargain at $4000. Call quick. Apply GOODRICH REALTY CO., 3004 E. First. Boyle 1182. 7

FOR SALE—
GREAT BARGAIN.
10 ROOM 2 STORY
WILSHIRE DISTRICT.

Elegantly furnished if desired, lot high and sightly, 75 feet front, good barn, flowers and shrubbery, close to car line, and only 20 minutes' ride from center of city. If you are looking for a home see this before you buy, and you will see no others. BROADWAY REALTY COMPANY 519 O. T. JOHNSON Bldg. A6836. Main 1230.

FOR SALE—LARGE CORNER LOT, ONE block from Downey ave., street graded and sidewalked; price $800.

$1800—5-room cottage, lot well improved, 90x165 to an alley, close in, one-half block off of paved street; terms.

$1900—5-room cottage, porcelain bath, hot and cold water, etc., on corner lot, street work in and paid for, one block from car line; terms.

2623 DOWNEY AVE. East 1219. 7

FOR SALE—5-ROOM COTTAGE, ELECtricity and gas, fine lawn and flowers; first payment $15, $15 per month balance.

A 4-room California house, lot 40x150 to alley; fine flowers and grape vines; cash $75. Take Hooper ave. car, get off at East 29th st., walk east 1 block. See
W. P. COLVERT,
Corner Long Beach ave. and East 49th st.
Phone South 6574. 7

FOR SALE—STRICTLY MODERN 2 STORY 9 room house, 15 minutes from business center, fine location, 5 blocks east of Bimini Baths, 1½ blocks of Bimini car; 5 bedrooms, including large inclosed outside sleeping room, all large rooms with large lighted closets, 10 foot stairs, best 7-room house which is $1000 less than any like property can be had in same locality. Terms to suit. PHONE OWNER 53225. 7

FOR SALE—MY NECESSITY IS YOUR opportunity; new, modern, east front, 6-room bungalow, near 5th ave. and Jefferson. My plans are changed and I must have cash. The property is worth $3500; there's a straight mortgage of $1600 against it; if you have $1200 spot cash, see me at once. No agents; no offers or trades; just cash. Owner, 415 BRADBURY BLDG. 7

FOR SALE—SACRIFICE, BARGAIN, SNAP, can't keep up the payments, and will sacrifice a $4500 new modern bungalow, southwest, for only $3950; $500 down. Has 7 rooms, elegantly finished, hard wood floors, beamed ceilings, paneled walls, buffet, stone mantel, reg. breakfast room, stone porch. A peach for less than cost. Owner, F3193. Main 127. x7

FOR SALE—ONE OF THE MOST BEAUTIful bungalows in the southwest; on yellow car line; hardwood floors; beam ceilings; swell buffet; white leaded art glass. Positively the swellest thing on the market. Positively $250 cash and $15 per month, and interest 7 per cent. See F. E. EDMISON & CO., sole agents, corner 54th and Vermont avenue. Phone South 916. 7

FOR SALE—
WILSHIRE SECTION.

We will finance your proposed home. Building fifty houses in Wilshire section. Prices from $4200 to $13,500.

JAS. J. JOHNSON, JR.,
Exclusive Personal Representative,
4th and Hobart sts. Phone 56198. x7

FOR SALE—BEST BARGAIN ON ARLINGton Heights, large sunny bedrooms, living room, dining and den; attic and furnace; this house was built by best workmanship money could produce; price $5500; terms. Call and be convinced. Will trade for San Diego property. 1351 FOURTH AVE. West 2402. 7

FOR SALE—5-ROOM COTTAGE, 1119 MARIposa ave., Pico Heights; lot 40x125; high ground, gas range; electricity, bath, lot worth $1100. Improvements $1200; will sell for $2400 if taken in 4 days. $1000 cash. Pico or West 9th car. C. M. GORIN, owner, Ocean Park. x7

FOR SALE—MAKE YOUR OWN TERMS. Modern 5-room residence, hardwood floors, beamed ceilings, furnace, etc., excellently located on West Vernon ave., price $5100.

C. WESLEY ROBERTS CO.,
217 Citizens' National Bank Bldg. x7

FOR SALE—$300, $200 CASH AND MONTHly installments. New 5-room bungalow, like wood floors all through; beamed, paneled, built-in sideboard, cement porch, rock pillars outside; chimney. In beautiful West Park tract on 41st street. See owner, 416 CURRIER BLDG. 7

FOR SALE—½ ACRE LAND, 5- ROOM house, plastered, all fruit; cash or easy terms. Call Monday at 1327 S. OLIVE ST., and thereafter at 1322 SAN JULIAN ST. 7

FOR SALE—OR EXCHANGE — 5-ROOM house, improved, fruit and berries, street work paid. OWNER, 167 Oregon ave., Belvedere.

FOR SALE—HERE IS A BARGAIN. FOUR-room house, gas and sewer in, street and other improvements, furnished, for $1600. Lot 40x160. 1670 W. 37TH ST. 7

FOR SALE—$300; MUST SELL CLOSE IN. Hope st. corner, almost new 6 room bungalow; will take $250 cash; lot $936; balance time. Owner, 736 S. GRAND. 7

FOR SALE—FOR HOMES SEE J. A. McCUSKER & CO., 321 Wilcox Bldg. A5771. 6

FOR SALE—STOP, LOOK, THIS UP. OWNer non-resident and says sell this week 5-room modern house on Arapahoe street, between Twelfth and Pico streets; west side. Large lot, alley and garage; location unexcelled. See J. F. WHITE, with W. H. HAYnes & Co., 600 Pacific Electric Bldg. 7

FOR SALE—IF YOU WANT A BARGAIN see H. H. WILLIAMS. He has snaps all over the city. If you want to make money see H. H. Williams. You can buy one day and sell the next, and make 100 per cent. MISSION REALTY CO., 1215 E. 15th. Main 6055. 7

FOR SALE—$2650; $200 CASH, BALANCE $25 per month including interest, beautiful 5-room bungalow, on 45th st., near Moneta, strictly modern, veranda across front; lawn, flowers; must sell. MONETA AVE. REALTY CO., Corner Moneta and Vernon. 7

FOR SALE—$1700, FOR 6 ROOM [illegible] near Moneta ave. car; 5 cent fare, small cash payment and $18.75 monthly, including interest. This house is plastered and modern conveniences, 45 foot lot. MITCHELL & LYON, corner 61st and Moneta. 7

FOR SALE—I HAVE A BEAUTIFUL LOT in Burcks Golden Tract; will build a modern 5 or 6-room bungalow, according to your own plans and you can pay $250 cash and $25 to $30 per month, including interest. PHONE SOUTH 610. 7

FOR SALE—BARGAIN IN A SPLENDID 7-room home; east front; paved street; 5 car lines, very attractive residence district. Union "Square" Realty, ADELIA HICKMAN, 2200 South Union avenue. West 292. House 2415. 7

FOR SALE — $1275, $50 DOWN, $15 PER month, including interest, house of 2 large rooms; flowers, lawn, trees, barn, chicken corral; gas, everything nicely improved, lot 40x125. OWNER, 828 Crocker st. 7

FOR SALE—A NEW 6-ROOM BUNGALOW, corner 59th st and Kansas ave., in Vermont Ave. Square. Lot 45x130 to alley; will take good lot. Call South 69. W. C. KEPPLE, 253 W. 41st Place. Owner and builder. 7

FOR SALE—AN ELEGANT 6-ROOM MODern bungalow on Pasadena avenue at a great bargain. Owner is going away and must rent for what it will bring. C. O. HENRY, 4025 Pasadena avenue. 31424. 7

FOR SALE—NEW MODERN 7-ROOM 1½-story house at 1221 West 29th st., 3 blocks from Agricultural Park, price $4000, terms $200 cash, $25 per month. Owner at 2774 WISCONSIN ST. Phone West 2385. 7

FOR SALE—$1000 CASH TAKES 6 ROOM cottage, balance $800 on time, gas, electricity, bath, etc.; nice yard and trees, near car line. No commission. Owner, Phone WEST 1905. 7

FOR SALE—ELEGANT NEW STORY AND a half bungalow, southwest. Very attractive interior; cement porch and walk. Would take lot, cash value, for equity. Good terms. SOUTH 2711. 7

FOR SALE—BY OWNER, SWELL 6-ROOM thoroughly modern cottage; must be seen to be appreciated. Reasonable offer takes it and on easy terms. Take Dalton-avenue car. Go south to 4287 VERMONT AVE. 7

FOR SALE—4 ROM CAL. HOUSE ON EAST 41st, must sell at once, $300; $125 cash, bal. $12 per month. Improvements in and paid for. Call 2:30 to 4. Phones 24825. Broadway 2981. 746 W. PICO. 7

FOR SALE—BEAUTIFUL HOME, WEST Adams way, just completed, 6 rooms, $4400, terms. PORTER & CO., 234 Wilcox Bldg., over First National Bank. 7

FOR SALE—$3000; TERMS TO SUIT. FIVE room modern cottage on East 41st st. near Hooper. Large lot and nice home. D. L. PETERS, 427-429 H. W. Hellman Bldg. x7

FOR SALE—CHEAP, MODERN 5 ROOM bungalow, lot 45x146 to 15 foot alley; lawn, flowers, 44 EAST 28TH ST., between San Pedro and South Park. Owner. 7

FOR SALE—$16 MONTHLY, INCLUDING INterest, $100 down, 5-room modern plastered attractive bungalow, bath, buffet. FOX, 416 Union Trust Bldg. x7

FOR SALE—NICE LITTLE PLACE, EAST side, $1750; ½ block from Stephenson and car line, Banna Beach st., 3rd house north of Stephenson and near end of line. 7

FOR SALE—5 ROOM, MOST BEAUTIFUL bungalow in city; owner says sell; small amount down. HUSTLER REALTY, 310 Lissner Bldg.

FOR SALE—$1300, $300 CASH, BALANCE $10 monthly. Neat 4-room cottage, gas, etc., corner lot 50x150, sidewalks, etc. T. L. CHAFIN, 111 S. Broadway. x5

FOR SALE—NEW 6 ROOM BUNGALOW, modern and up to date, $250 cheaper than anything like it in the tract. See it and be your own judge. Phone WEST 810. 7

FOR SALE—SNAP, 2 STORIES, 7 ROOMS, barn, 2812 Hallidale ave., $3600, $2500 mortgage, $500 cash. CHATSENBERG & KING, 414 Chamber of Commerce Bldg. 7

FOR SALE—$1100 CASH, $20 PER MONTH buys $1200, 6-room modern cottage, 2 blocks off Moneta yellow car. EADS REALTY CO., 6015 Moneta ave. 7

FOR SALE—NICE 6-ROOM COTTAGE AND lot, southwest, cottage completely furnished; piano, etc.; leaving the country. $2800. House PHONE 24824. 7

FOR SALE—IN MONROVIA, A NICE LITTLE 4-room home, lot 5x135; near in, price $800. Call 455 CONCORD AVE. Get off car at J. I. C.; 5 blocks north. 7

FOR SALE—$2600, BENTON WAY, NEIGHborhood, 5-room cottage, lot 40x150. Restrictions, terms, beautiful view. Address Y, box 12, TIMES OFFICE. 7

FOR SALE—SMALL PAYMENT DOWN and $15 per month, 5-room bungalow, lot 50x150, 15 minutes to 1st and Main. $1400. 703 FAY BLDG. 7

FOR SALE—$50 DOWN, $20 PER MONTH. 4 room bungalow, Highland Park, $1300, all improvements. 229 LAUGHLIN BLDG. F2821. 7

FOR SALE — 4-ROOM HOUSE, FIGUEROA and 40th; fine home, only $4250; this is a snap, and must be seen. A. BOEKER, 434 Laughlin Bldg. F2317. Main 124. x7

FOR SALE—SOUTHWEST, 4-ROOM BUNgalow, terms will accept $500 equity, good vacant lot, southwest as part. OWNER, call at 456 WEST 58TH PLACE. 7

FOR SALE—AT A GREAT SACRIFICE, 4-room modern cottage with other improvements and two lots 50x150 each $2500. Address Y, box 129, TIMES OFFICE. 7

FOR SALE—WELL BUILT MODERN FIVE-room bungalow, 2 blocks from P. E. depot; fence, shed, flowers, trees. Glendale HOME 131.

FOR SALE—$3000; 3028 HALLDALE, CHANCE for speculation; house cost $2500 to build, lot worth $2000; take it for $3000; $1000 cash. Key 3017 HALLDALE.

FOR SALE—BARGAIN, 468 N. VERMONT ave., lot 50x150, 5 room good cottage, terms arranged, make offers.

To J. E. MARTIN, 313 Stimson Bldg. x7

FOR SALE—$200 DOWN, 6-ROOM NEW modern house, southwest, balance easy monthly payments. OWNER. Address Y, box 74, TIMES OFFICE. x7

FOR SALE—$2300; BARGAIN; MODERN 5-room cottage, close in; nice lawn, flowers, etc. 1441 E. 20TH, near Central. For terms see OWNER, phone South 3102. 7

FOR SALE—LOW, MEDIUM AND HIGH-price houses, southwest, at a sacrifice, and very easy terms; money to loan. E. RABIN, 625 Lissner Bldg., 624 S. Spring. 7

FOR SALE — NEAR WASHINGTON AND Vernont, $2900, brick front; worth $3200; everything moderate; no agency. OWNER A1151. x7

FOR SALE—ELEGANT NEW 7-ROOM BUNgalow on elegant W. Adams corner, $1000 under actual value; if sold at once, $6300. 3001 DALTON AVE. x7

FOR SALE—FINE COTTAGE AT 11TH AND Toberman, abundance of flowers and shrubbery, fine neighborhood; must be sold. Call OWNER, WEST 2430. x7

FOR SALE—$1250; 5-ROOM HOUSE ON 46TH st., lot 40x150 to alley, near two car lines, 122 W. 3rd st., room 220 HENNE BLDG. Phone Main 1741. 7

FOR SALE—A FINE HOME OF 8 ROOMS, large lot, 65x140, at 132 E. Avenue 38. If you want a nice home, come out and look this over. W. WRIGHT, 'Phone A4222. x7

FOR SALE—A 5 ROOM MODERN COTTAGE, $2500; small payment cash, balance like rent. Call at BURKE BROS. LAND CO., 408 S. Spring st. x10

FOR SALE—A BARGAIN IN HOMES. UNION "SQUARE" REALTY, ADELIA HICKMAN, 2200 SOUTH UNION AVENUE. WEST 292. HOME 2561. 7

FOR SALE—OR EXCHANGE—2 HOUSES AT 1849 E. 69TH. Take Watts local car, get off at Florencita Park. Want grocery store. 7

FOR SALE—$100 CASH, $20 PER MONTH, 6 room modern cottage, near Central ave., Fine location; price $2250. See THOMPSON, 5400 Central ave. 7

FOR SALE—ONE NEW 7-ROOM BUNGAlow, in southwest, hardwood floors, gas, electricity, sewer, fine location, discount for cash. 'PHONE WEST 4705.

FOR SALE—MODERN 6 ROOM HOUSE, tinted walls, polished floors, large rooms, $100 down, $25 monthly. Will take lot. 414 E. 66TH. Owner, South 628. 7

FOR SALE—$2000, GOOD 5 ROOM COTTAGE, southwest, 2 car lines, hardwood floors, gas and electricity, 50 ft. lot. Apply to owner, 1460 W. 22d st. Phone WEST 3007. 7

FOR SALE—SACRIFICE SALE, BEST BUY on North Soto st., convenient to both car lines, owner has business in outside town. Call 219 N. SOTO. Boyle 462. 7

FOR SALE—3 HOUSES AND A BIG LOT, all rented, for $2000; two of the houses are furnished and rented. Call 604 S. DALY ST., in rear.

FOR SALE—NEW MODERN 4 ROOM CALIfornia bungalow, $1850, terms. 3510 WALL ST., near Maple ave. South 2275. Phone 9

FOR SALE — $2500 FOR 8-ROOM HOUSE. Call or address OWNER, 1619 Council st., city. 7

FOR SALE—$300 DOWN, BALANCE TO suit, sacrifice 6-room modern bungalow, southwest. 'Phone 28670, F2758. No agents. 7

FOR SALE—OR EXCHANGE; GOOD CLOSE in rental cottages, equity for small ranch, or lots. Phone BOYLE 2341 7

FOR SALE—
Houses.

FOR SALE—CALIFORNIA HOUSE, CHEAP. Suitable payment down, balance same as rent. 1562 E. 29TH ST. 7

FOR SALE—5-ROOM COTTAGE, LOT 60x132½, $900 down, $20 month, with interest. See owner, no agent, 226 S. STATE ST. 7

FOR SALE—NEW MODERN 6-ROOM WEST-Lake home, 2331 Frances ave. Way below value. Must be sold. OWNER, West 2353. 7

FOR SALE — SOME FINE BARGAINS IN Catalina; 6-room house, with good lot, only $1600. Home PHONE 25831. 7

FOR SALE — SACRIFICE, $250; 5-ROOM house and lot, artesian well. Address P, box 284, TIMES BRANCH OFFICE. 7

FOR SALE—$1250, 4 ROOMS, LOT 50x192, lawn, flowers and fruit trees, beautiful view, terms. 2317 NORFOLK ST. 7

FOR SALE—MUST SELL AT ONCE, GOing East, new, strictly modern bungalow, 5 rooms; a bargain. 149 W. 62D ST., city. 7

FOR SALE—$2500, A MODERN UP TO DATE 5 room cottage, with bath, heater and cement cellar. 1759 NEW HAMPSHIRE ST. 7

FOR SALE—JUST THINK, A GOOD 2 ROOM house and lot 40x125, to alley, only $1100. See owner, 1250 EAST 20TH ST. 7

FOR SALE—LOOK AT CUT OF HOME Bldg. Co's. homes in display columns of today's Times. x7

FOR SALE—SACRIFICE, BUDLONG, WEST Adams; 2-story, 4 bedrooms; fine condition. Address S, box 179, TIMES OFFICE. 7

FOR SALE—4 HOUSES AND 2 LOTS CORner Avenue 21 and Manitou ave., by OWNER. 7

FOR SALE—$4000, BY OWNER; NEW, MODern 9-room bungalow, southwest; no agents; terms. PHONE 52971.

FOR SALE—AT A BARGAIN, IN HIGHland Park, 7-room house, modern in every respect and very artistic. 'PHONE 31092. 7

FOR SALE — I OWN LOT 11, BLOCK 27, Angeleno Heights; will build to suit. Phone 51963. CARL SALBACH. 1

FOR SALE—2 HOUSES AND A LARGE lot near the 8 car shops. Terms, $1300. N. TREGO-77, 102 Court. 7

FOR SALE—$1200; $100 CASH, $10 MONTH; 3-room California house, gas, etc., large lot. Call at 4700 CENTRAL AVE. 3

FOR SALE—FINE 6-ROOM COTTAGE, BARgain; will trade for flats. 'Phone WEST 6545. 7

FOR SALE—BIG BARGAIN; 6-ROOM COTtage, $2000, close in, 40th st., easy terms. OWNER, 730 E. 32d st. x

FOR SALE—SNAP, $2000, FIVE-ROOM bungalow, Pico Heights. PHONE 56130. x3

FOR SALE—A BARGAIN; BUNGALOW, 4588 W. 21st, furnished if desired. 'PHONE 72702. 7

FOR SALE—TO BE MOVED, 3-ROOM PLASTered bungalow, $125, in rear of 427 E. AVE. 28. Home 'phone 31127. 7

FOR SALE — 11 ROOMS, VERY CHEAP, rent $25. 459 S. FIGUEROA ST. 7

FOR SALE—
City Lots and Lands.

FOR SALE—

St. Andrews Place near 6th st. car, 70x150, E. F. Elder, 201 Antes Place near 6th st. car, 60x150, W. F., $2500. E. W. McAFEE, 732 Security Bldg. x7

FOR SALE—LOT IN HOLLYWOOD, $150 UNder market value, for quick sale, in Morgan Place, 50x145. Price $1350. See BENFORD, of Standard Realty & Bldg. Co., Room 602 Union Trust Bldg. Phone 61088; Main 708. x13

FOR SALE—
$2300——WILSHIRE——$2300.

This is a high, sightly corner, and a bargain. Let us show you. R. S. DICKINSON CO., 321 S. HILL. Main 6, 7000. x7

FOR SALE—SOUTHWEST, ONLY $80 CASH, $8 month, including interest; splendid 50-ft. lot, with gas, electricity and sewer near yellow car. Hurry if you want it. J. J. AHLERS, 201 Heilman Bldg., 4th and Spring. 7

FOR SALE—3 LOTS, 126 FT. OF VERmont and 59th st., street work all done; water piped, 5c car fare, $250 buys these fine lots. See NATIONAL REALTY & TRUST CO., 123 S. Broadway. x7

FOR SALE—
Some real bargains in building lots, in Westmoreland and Wilshire districts, and elsewhere.

HENRY LOEWENTHAL,
'Phone Broadway 4737. 221 Security Bldg. x7

FOR SALE—LOT SOUTHEAST, 50x150, FOR $800, on 61st st. near San Pedro; will sell this lot on easy payments. See owners, VATCHER & HELLYAR, 310 Security Bldg. Phone Main 8171. x7

FOR SALE—LOTS 40x144 UNIVERSITY SECtion, only $490; $160 cash, balance $10 a month.

F. C. SIMPSON,
534½ S. Broadway.

FOR SALE — BY OWNER. PASADENA ave. lot, worth $4000; must sell at once, lot is 42½x230; no restrictions. Will sell for $3200, houses in vicinity cost from $15,000 to $25,000. Call 825 W. 7TH. 7

FOR SALE—TAKE THIS QUICK. LOT AT Altadena in Los Flores Slope; beautiful homes all around it; will sell for $375 spot cash; no trade; easily worth $500. Address OWNER, V, box 250, Times Office. 7

FOR SALE—A SNAP; CORNER LOT, $2300; $1700 cash; 4-room house and store. Lot 40x 140 to 15-ft. alley. Balance $7.50 per month. See OWNER in rear of store. Southeast corner 21st and Griffith ave. 7

FOR SALE — WE HAVE A FEW NICE building lots, $400 in $700, in our several tracts in south part of city, close to Moneta avenue, on easy terms. See BURKE BROS. LAND CO., 408 South Spring st. 10

FOR SALE—ON OAK STREET SOUTH OF Sunset blvd. 1 block, lot 50x112½, $1100. This is a snap; owner leaving city. McDONALD & ANDERSON, 516 Byrne Bldg., 3d and Broadway x7

FOR SALE—FINE NORTH FRONT LOT on Francis ave., 2 blocks of Westlake Park, adjoining lots held at $2000; will take $1650; lot 50x145; must have cash. Phone Main 5616, or see OWNER, 234 E. Jefferson st. 7

FOR SALE—LOT WEST JEFFERSON AND 9th Ave. Tract, block I, lot 20, south of 36th st., on 9th Ave., cheap, terms. Address J. GOOD, Patton, Cal. 7

FOR SALE—FOR CAREFULLY SELECTED lot bargains on the high ground between W. Adams and Sunset blvd., see J. B. LEISER, 913 International Bank Bldg. Both phones. 7

FOR SALE—$7000. TALK ABOUT SNAPS. 64 large, level lots on car line. Less than $110 per lot. Lots selling for $400 adjoining. Come in, you investors, and get particulars. E. W. HAYWARD, 603 Grant Bldg. A5632. x7

FOR SALE—SEVERAL CHOICE WILSHIRE district lots. Just what you want for a home. We have many lots in the choicest locations. WISLER, MOORE & CO., 207 S. Broadway. 7

FOR SALE—SOUTHWEST; 6 FINE LOTS, on 4th ave. between W. Adams and Jefferson st.; $750 and up; easy terms, or will consider first mortgages in exchange. See Owner, 3144 E. 8. E. DUITH ST. 7

FOR SALE—TWO FINE LOTS ON 45TH, close to Figueroa, 40x150; only $1050 each. Also fine lot 50x150, on Figueroa, close to Agricultural Park, only $1100. BENNER, 209 Lissner Bldg. F1927. Main 2275. x7

FOR SALE—MY BEAUTIFUL HOME SITE on West Adams, and 6th ave. 150x150. Good terms. Small payments. Apply to N. M. MURRAY CO., 310 Pacific Electric Bldg. x7

FOR SALE—SNAP; NORTH FRONT LOT on 42nd st., near Figueroa, $1200; also south front, lot, on 41st Drive; a bargain at $1050; the cheapest lots in this district. 'Phone SOUTH 2683. x7

FOR SALE—AT SACRIFICE, 2 LOTS, Strong & Dickinson's South Hollywood tract, one a corner, worth $1000, sell $575; other east-front, worth $700. Sell $425. WEBSTER, 214 H. W. Hellman. A4140. x7

FOR SALE—$150.
FLOWER, NEAR SLAUSON.

Lot 46x130 to alley; street work paid; snap; $150 cash; mortgage $500, 2 years, at 7 per cent. 214 FROST BLDG. Phone A4222. x7

FOR SALE—ADAMS ST., N. E. CORNER La Salle, 100x133. This is one of the few business corners on this street. Will double in value in less than two years. Address owner V, box 9, TIMES OFFICE. 7

FOR SALE—4-ROOM COTTAGE; LOT 50x150; street work done; $850; $200 cash, balance $10 a month. Take Stephenson ave. car to Laguna st.; 2 blocks north. 4238 Princeton. E. M. FRANKLIN, owner. 7

FOR SALE—$475 CASH FROM OWNER. fine lot, close in, near Vermont and Santa Monica aves. S. W. BUELL, 129 N. Main st. Phone 1942 Broadway. 7

FOR SALE—TWO 50x150 LOTS, GLENDALE, 3 minutes' walk from Postoffice. A snap for cash. Address W, box 87, TIMES OFFICE. 7

FOR SALE—I HAVE BEAUTIFULLY LOcated full-size lot, Glendale. Will build to suit purchaser. Address W, box 88, TIMES OFFICE. 7

FOR SALE—MONETA AVE. FRONTAGE, cash or terms. Address OWNER, P.O. box 762, Pasadena. 5

FOR SALE—ONE-HALF ACRE ON MOUNT Washington Drive; terms. OWNER, Home phone 51229. 7

FOR SALE—N. E. CORNER 23D AND 11TH Avenue, West Adams Terrace, facing sea, finest located lot on the Heights $1500, ⅓ cash, owner 920 GRAND VIEW ST. 7

FOR SALE—BY OWNER, LOTS ON CROCKer st., $750 and up; on Eagle Rock car line, near car barns. Apply JOSEPH H. WADSWORTH, 502 West 6th st. 7

FOR SALE—FINE LOT, WEST 59TH ST., between Main and Moneta, price $800, $100, balance $10 per month. See CRAIG, 105 South Broadway. Main 3144. A6122. 7

FOR SALE—RESIDENCE LOT, WEST Adams Terrace, Eleventh ave., 44x140, alley, east front, $2000 cash. Regular commission. Phone A1418, 212 FAY BLDG. 7

FOR SALE—DO YOU WANT GENUINE bargain in fine home site on West 8th near Vermont. Investigate. PHONE A4270. 7

FOR SALE—
City Lots and Lands.

FOR SALE—
BUNGALOW LOTS IN THE WILSHIRE DISTRICT.

$1000. $1000. $1000.

On the high ground and on the West 4th st. car line we have a few choice bungalow lots which we can deliver to you from $1000 to $1500. They front on 80 ft. streets; all improvements in and paid for. Owing to the tremendous amount of new building going up in this section, these prices will soon be raised. Get in now at present prices.

Other bungalow lots in this section at best prices, and nearly all east fronts, are:

Oxford blvd	50 feet	$1750
Cahuenga blvd.	50 feet	$2000
Cahuenga blvd. corner	72 feet	$2100
Harvard blvd.	60 feet	$2400
Harvard blvd.	60 feet	$2700
Kingsley Drive	57 feet	$2800
Kingsley Drive	75 feet	$2750
Ardmore corner	75 feet	$2500
Ardmore	75 feet	$2750
Ardmore	50 feet	$2250
Normandie corner	55 feet	$2500

These prices are right up "to the minute." I can "deliver the goods."

See Mr. Ayres,
with THE BRIGGS CO.,
Fourth floor Columbia Trust Bldg.,
Main 527. 313 W. Third st. A4423. x7

FOR SALE—LOTS.

BY
MINES & FARISH.

Alvarado corner, near 11th, unrestricted.

100x150 TO ALLEY.
$14,500.

West 9th street corner, paved street. Fine corner for club, church or hospital, high corner, unobstructed view of mountains. 150x133 TO ALLEY.
$25,000.

West 7th, near Valencia.
60x167 TO ALLEY.
$18,500.

Flower st., near 3rd.
70x180.
$17,500.

SEE
MR. BOYDEN.
MINES & FARISH,
252 S. Hill.

FOR SALE — CITY LOTS AND NEARBY acreage. I have for sale the following lots and acreage, which I offer for half their actual cash value. I need the money and want quick action.

Lot 5, Seagirt Tract, Ocean Park; gas and sewer; 50x140. $400.

Lots 45, 46, 47, Adelaide st., Euclid Heights; very high; every convenience; half block off Euclid car. $300 each.

Lots 25, 26, 28, E3 Mayo Tract, Stephenson ave.; one block east of Indiana st.; 50x142 each, $550.

Lot 22, P. E. Tract, East 34th st.; 40x120. $700.

Lots 10, 14, 15, Pierce's Vernon Ave. Tract, 43d and Central ave.; 45x135 each; all improvements. $700.

Lots 1, 2, cor. Adams and Congress; 100x135. $5250.

75 feet by 150 feet, West Adams, Normandie. $4000.

5 acres, Glendora, $900.

14½ acres; 5 room house, barn, deep well and pumping plant; fine sandy soil; on street car line, Galina. $2100.

5-room modern cottage, small lot, West 11th st. near Westmoreland Place. $1000. See FATERNAL REAL ESTATE, 840 Broadway, agents, 303 Severance Bldg., 6th and Main. 7

FOR SALE—
OUR TWO TRACTS ARE GOING FAST.

Boulevard Heights, on Norton and Bronson, between Pico and Wilshire. Lots from $1350 up. Can't be beat in the city. Seeing is believing. Let us convince you.

OUR DALTON AVE. SQUARE TRACT.

On Normandie, Brighton, Hallidale, Dalton and Denker, corner Santa Barbara; 5c street car fare; 50-foot lots; $50 cash, $10 per month; oiled streets, sidewalks, city water, sewers, gas, electric light; close to high school, groceries, meat market, etc. Southwest district, where 20 permits a day are taken out. Prices $1600; few higher. Cheapest property in city for good homes. Terms easy.

ROTHWELL REALTY CO.,
206 Delta Bldg. Phone F2311. x7

FOR SALE—THAT BEAUTIFUL LOT ON Berendo street, 300 ft. south of Wilshire, only $4250.

A young man with an automobile can get into business with this firm on right terms. Established in this suite of offices 9 years.

50 ft. on East 40th, near Maple, $25,000. 96x215 on improved street, between beautiful homes in Highland Park, $3250.

THE WHITCOMB CO., 529-31 Laughlin Bldg. 7

FOR SALE—
I SELL THE EARTH.

R. S. BASSETT,

ARLINGTON HEIGHTS BARGAINS.

$1400—E. F., 7th ave., near Washington...50x150
$1500—W. Washington, nr. 7th ave.....50x132
$1650—Cor. Crenshaw, south of 7th ave...50x140
$1775—Corner on 5th ave., nr. 19th.....50x150

VERMONT SQUARE BARGAINS.

$800—48th, near Raymond.....50x125
$900—39th, near Kansas.....45x147
$1200—43d street, corner.....50x147

A. H. BARRY, Bgr. House and Lot Dept., 202½ S. Broadway, Room 207-208-209. 7

FOR SALE—
VERY CHEAP, CLOSE IN.

CLOSING OUT TRACT AT BARGAIN PRICES. FINE BIG LOTS ON CAR LINE. 5-CENT FARE, TRACT BUILT UP; 6 MINUTES FROM CENTER. TAKE WATTS CAR ON MAIN TO 36TH ST. SEE AGENT, ONLY $650 EACH; ALSO THREE NEW FOUR-ROOM CALIFORNIA HOUSES, READY TO MOVE INTO, $1000 TO $1250; EASY TERMS. GUS B. HILL, 147 S. BROADWAY, WITH STRONG & DICKINSON. MAIN 1273. SOUTH AZUSA TRACT OFFICE SOUTH 4013. OFFICE OPEN SATURDAY EVENINGS. x7

FOR SALE—
WILSHIRE DISTRICT.

$1500. $1500. $1500.
50x150—Gramercy Place.

Beautiful, high, east front lot on Gramercy Place, near West Sixth street car line. This lot has positively no fill and will make a splendid investment.

Phones A5067, Main 1302. WALTER E. BROWN, 527 Bradbury Bldg. x7

FOR SALE—
DON'T OVERLOOK THESE FINE BUYS.

We have four very high-class home sites in one of the most beautiful residence sections of the city. High ground, good restrictions; high-class street improvements. We can deliver one or all of the four lots at about $45 per front foot, which is from $300 to $500 a lot less than surrounding lots.

DAVID BARRY & CO.,
211-216 Union Trust Bldg.
S. E. Corner Fourth and Spring sts.
Members L. A. Realty Board. x7

FOR SALE—MT. WASHINGTON SNAP. $2750—150x180. Lots 7 and 8, block 3, on San Rafael ave., midway between Mt. Washington Drive and Eagle Rock ave. Fine homes on both sides. These lots are actually worth $4500 now and will be worth a whole lot more a year from now. Get in on the ground floor on the highest high-class residence proposition in Southern California. My client is selling. J. B. LEISER, 912 International Bank Bldg. 7

FOR SALE—BY W. H. ALLEN & SON. KINGSLEY (WILSHIRE DISTRICT.)
50x143 feet.

Non-resident offers sacrifice to make immediate sale. Between Fifth and Sixth streets. Unobstructed view of the mountains. Very choice neighborhood and surroundings.

W. H. ALLEN & SON, 216 Douglas Bldg. x3

FOR SALE—BY OWNER, 50x135 ON WEST 8th st. between Hoover and Westmoreland ave.; north front; sewer and gas; $2500 building restrictions; cost me $2250. This week I will take $1850 cash. Chance for builders. See owner, room 119 MERCHANTS' TRUST BLDG. x7

FOR SALE—AT A SACRIFICE; ONE FINE lot an Michigan ave., Pasadena, 50x162 ft., on easy terms; it's a snap

HOTELS—ROOMING-HOUSES
For Sale, Exchange or Wanted.

FOR SALE—
H. JEROME TOT [illegible] BROKERAGE COMPANY,
407-8 Chamber of Commerce Bldg.
A565. Main 650.
Established Hotel Brokers.

For Sale—Some trade. One of the swellest apt. houses in Los Angeles; easy walking distance; 102 rooms, and strictly modern. Has 86 apts. This is Los Angeles' biggest money makers, and will clear $1100 per month. Price only $18,000.

For Sale—Or Exchange—50-room high-class strictly modern apartment house; no better location; west side; easy walking distance; swell building; swell furnishings. Owner there 2 years and house had splendid reputation. It is one of Los Angeles' best. Owner's wife is ill and he wishes to sell the place at an attractive figure, and consider part exchange.

For Sale—Or may consider exchange, 36-room apartment and rooming-house combined; modern fireproof building. House never changed hands; downtown location. House has splendid reputation, therefore are turning people away. Owner is ill and must get out at once; 4 years' lease at $300. Price $5500, on terms.

For Sale—42-room apartment and rooms combined. Located downtown on west side. Rent cannot be duplicated in city. Only $2 per room, with large yard. House full of permanent paying line. If you want a money maker, get this one soon.

For Sale—6-room E.-P. hotel, located on Spring st. No better location in Los Angeles. Everything new. Every room rented and is making good money. If you want a snap come and see me early, and I will give you price and details. It's a bargain.

For Sale—We have several country hotels, some want to sell furnishings and lease, some to lease furnished, and some will sell building also. The hotels average from 20 to 30 rooms each, so if you are in the market, see us. We have the places.

For Sale—We have a place that will make a very nice home for room in addition to making you good money for the amount invested. There are 6 2-room and 4 3-room apartments, with private baths, and separate meters, steam heat, etc. Fine mission building on west side. Owner east; not going to return. Says sell for $7000, and send her the money. This is a real bargain. It's well furnished.

For Lease—10-room apt. house by Westlake Park; fine building and strictly modern; this is an exceptional opening for you. Can get it at $3 per room. Come and see plans. x7

FOR SALE—GOOD BARGAINS.
HOTELS, ROOMING, APARTMENT AND TRANSIENT HOUSES, ANY SIZE.
SEE FOX and WILSON,
With H. L. MILLER & CO., 414 W. 7th. Main 6767, F7273.

34 rooms, near 5th st.; rent $32	$300
8 rooms, $250 down, Flower near 7th	$1400
5 rooms, $250, Figueroa st	$350
14 rooms, $300 down, NEW; rent $50	$500
6-room flat, brand new, Flower, 7th	$450
17 rooms, good location; rent $40	$600
14 rooms, trade for lot; rent $40	$500
28 rooms, $500 down; rent $65	$900
24 rooms, good brick building	$1200
16 rooms, TRANSIENT, Spring st	$650
13 rooms, $200 down, Hill near 7th	$400
34 rooms, Spring st., part trade for	$2000
29 rooms, corner, W. 7th; good	$1200
17 rooms, 7th near Broadway	$1200
18 rooms, Hope, near 7th; good	$650

$1500—$500 down, 26 rooms, on good corner, near Sixth and Flower; apartments and single; well furnished; good iron beds; rent $100; good lease.

$450—Terms; bargain; 14 rooms, located near Seventh and Broadway; all the furnishings in good condition; running water; 7 private baths; steam heat; rent $750 per room; lease 2 years.

$500—$200 down, great BARGAIN; 14 rooms, permanent and transient; nicely furnished; almost new; iron beds, running water; 2 baths; rent $50; lease. Call see this.

$300—Cheap at that price; 20-room apartment house on good corner, west of Main; nicely furnished; sunny rooms; well filled year round. Rent cheap; only $100 per month.

$600—High-class apartment house, in good location; 10 minutes' walk to Third and Broadway; the best of mahogany; oak, cherry and bird's-eye maple furniture; carpets the very best; rent reasonable, for a good paying and up-to-date house, see this one.

$1500—$600 down, 25 rooms, on good corner, best location; [illegible] rooms; located; [illegible]

FOR SALE—
[illegible] IN TOWN.

FOR SALE—
[illegible] block from Pico; which is easily worth $1000; quickly will sell for $750. Terms, $100 cash, $10 monthly. Owner, 1 [illegible] Bldg. A7366.

FOR SALE—A FOOTHILL HOME
on New Hampshire st., between Stoll and Vermont. House and lot are for sale at $5000. Get the particulars. Owner is [illegible] W. H. ALLEN & CO., 6 [illegible]

FOR SALE—
CATALINA [illegible]

FOR SALE—BY OWNER,
SOUTHERN CALIFORNIA [illegible] CO., 402 Bitmore [illegible]

FOR SALE—BY OWNER,
close in, 6[illegible] 7-room [illegible] at owner's [illegible] cash. Call near First st. [illegible] for apartments. [illegible] st. Phone Broadway [illegible]

FOR SALE—
[illegible] to sell to settle [illegible] corner of Adams [illegible] Price $14,000.

FOR SALE—OR EXCHANGE
[illegible] residence [illegible] or part [illegible] water, cement [illegible] block from Avenue [illegible] choice and range in [illegible] LOUIS HENRY, 18 [illegible]

FOR SALE—WEST [illegible]
NER LOT, [illegible] HIGH GROUND, ON [illegible] ADAMS ST., N.E. [illegible] WESTERN AVE., [illegible] CASH; PRICE $1000; [illegible] $25, on UNION [illegible]

FOR SALE—SPECIAL
west corner on Main [illegible] east of Western avenue [illegible] for only $750; it's cut [illegible] it and then some. [illegible] GINS & CO., first [illegible] Bldg.

FOR SALE—
I have for sale a [illegible] at street [illegible] a modern [illegible] other [illegible] the Wilshire district [illegible] investigate at once. [illegible]

FOR SALE—
[illegible] BECKER TAKES NO [illegible] 5 AND 7% [illegible] HE CAN PROVE [illegible] IS THE BARGAIN [illegible]

FOR SALE—FINEST [illegible]
in the city, between [illegible] West, $1500.

Fine lot on West [illegible] sometime, $1300. Lot [illegible] location, east front [illegible] Winfield.

FOR SALE—SPECIAL
[illegible] $1000 cash; $10 [illegible] $1000—Easy [illegible] 5-room car line. [illegible] $1350—High; [illegible] $1250—Near school [illegible] BRAINERD, Central [illegible]

FOR SALE—A FINE
Place, just west of Beaudry [illegible] above blvd., and fronting [illegible] on Cimarron st., south of [illegible] restricted residence district. Will lease or sell [illegible] Phone A2798. WATSON [illegible] Bldg.

FOR SALE—I HAVE A
lot, suitable for [illegible] in the northwest part of [illegible] a sacrifice for cash. [illegible] 7th st. [illegible] Bldg. Phone [illegible]

FOR SALE—
$4000—Stable, on [illegible] and 12th sts.; this is [illegible] for an investment [illegible] M. M. DAVISON & [illegible] Bldg.

FOR SALE—SACRIFICE
Florencita Park, [illegible] ranch and water [illegible] price $900, cash or [illegible] Owner 422 WEST 6TH [illegible]

FOR SALE—WESTLAKE
[illegible] lot, west [illegible] restricted, [illegible] McGARRY [illegible]

FOR SALE—SUBDIVIDE
[illegible] improvements party [illegible] $1700 [illegible] $2200 [illegible] $4000 [illegible] $2700 [illegible] $12,500 [illegible] $7500 [illegible] $4000 [illegible] $4000 [illegible] $20,000 [illegible] $7500

FOR SALE—I HAVE A
[illegible] 5 cent car [illegible] it go cheap. [illegible] Owner [illegible] or investment [illegible] address 2707 [illegible]

FOR SALE—BEAUTIFUL
[illegible] Harvard [illegible] [illegible] fruit tree [illegible] sold regardless [illegible] Owner [illegible] 275. Home [illegible]

FOR SALE—RESIDENCE
[illegible] st., north of [illegible] OWNER, [illegible]

FOR SALE—TWO [illegible]
[illegible] Raymond, [illegible] [illegible] CO., 122 [illegible]

FOR SALE—[illegible]
[illegible] st., near [illegible] [illegible] Agent will [illegible] [illegible] Third st. [illegible]

FOR SALE—
[illegible] house, exchange for [illegible] apartment site, for [illegible] A1865. Main [illegible]

FOR SALE—
[illegible] Los Angeles; rent [illegible] furnished, clears $100 [illegible] PAYMENTS AND EX-

OR EXCHANGE ANY-
[illegible] SEE R. C. HOLDER [illegible] LOS ANGELES. x7

FOR SALE—
A Bird [illegible] $1600 cash. [illegible] Two blocks [illegible]

FOR SALE—
[illegible] A. P.; every modern [illegible] steam heat, elevator, [illegible] embellished [illegible] that was ever [illegible] house will pay 25 per [illegible] we will make to a [illegible] Bldg. A7366. Main [illegible]

FOR SALE—LOT
[illegible] front, [illegible] [illegible] $1350—St. Andrews [illegible] $1350—Gramercy [illegible] $1000—Wilton [illegible] [illegible] THOS. C. [illegible]

FOR SALE—COTTAGE
[illegible] Main car [illegible] DIFFERENCE. [illegible] AND LOTS [illegible] [illegible] [illegible]

FOR SALE—
Lemon or Orange Groves.

FOR SALE—
FRANK WHEELER,
ORANGE GROVE HEADQUARTERS,
CLAREMONT.

Orange grove bargains in the beautiful foothill country of Claremont, Upland, La Verne and San Dimas. This 10-mile district of superior groves offers advantages not to be found in any other one locality in Southern California.

We are constantly listing the best buys in the market, and offer the following for the coming week. These are real bargains which we expect to move quickly. Now is the time to buy, while crops are included.

4 acres—$9000. In the Upland-Ontario district, and a good homesite. This grove is half 12-year navels, and half Valencias. Owned by one of the best horticulturists in this neighborhood, and the trees are in fine condition. There is a new barn on this property. Owner is closing out all his interests and very desirous of selling. A very good crop.

10 acres—$13,500. 7 acres Valencias and navels, full bearing and half of each, one acre full-bearing bloods, 2 acres Valencia buds in bearing, and an extra street row of young navels. Grove has crop on of over 3000 boxes. 4-room house and large barn. Good location and ample water.

10 acres—$9000. All navels, 6 and 7 years old. Good location and an unusual offer. Trees are uniform and thrifty, and carry a good crop. This orchard has an ample water right, worth $3000. Small 4-room cottage. A good grove, a beautiful corner and a fine site for a home.

5 acres—$6000. A bargain in the Upland district; one-half lemons and one-half navels, all full bearing trees and in fine condition. One of the very best locations. Owner will take $3750 cash and balance at $500 per year.

11 acres—$12,000. 3 acres lemons, balance navels. Trees all 12 years old. More water than is needed with this grove. 2500 boxes navels on the trees, and the lemons promise a large crop. Mortgage $6000, balance cash.

6½ acres—$9000. 4½ acres navels, 10 years old, balance Valencias, 4 years old. Crop 1600 boxes. Grove has just been fumigated and is in good condition. Double water right. Good location, near Claremont. Mortgage $4000, balance cash.

5 acres—$6000. One of the best groves in San Dimas. Nine full-bearing navels, with good crop. Attractive six-room home. Mortgage $2000.

10 acres—$13,000. All navels, 12 years old, 4000 boxes on the trees. Attractive 5-room home, new and modern, windmill, cistern, etc. Well located, at San Dimas and without question the best buy on the market.

16 acres—$20,000. 7 acres 8-year navels, 3 acres lemons, balance young Valencias, 2000-box crop, which owner will keep and deduct $500 from price. At San Dimas, and has good 5-room house, large barn, etc. Grove just fumigated, and well fertilized. Owner will trade for residence up to $7,500, or will trade good alfalfa ranch. A good opportunity.

20 acres—$22,000. One of the best groves in this district, located near Claremont, and has free canyon water in abundance. Think what this means. 4 acres Valencias, 1 acre Navels, and 15 acres navels. There is a 4000-box crop or better now on the trees. This is a beautiful home place, on a main graveled boulevard, with a fine drive leading to an attractive 7-room home, with fine basement and all modern conveniences; also good barn, shade trees, shrubbery, etc. This is one of the very best groves and homes, and the price is very low, considering good crop and valuable improvements.

ARE YOU A HOMESEEKER,
AND LOOKING FOR AN IDEAL COUNTRY HOME?

If so, we have three of the best in Southern California to offer you, homes amid beautiful surroundings, and at prices that will attract. Do not miss seeing them.

AUTOS AT YOUR SERVICE.

For real bargains and inside information regarding GROVES and LOCALITIES, See

FRANK WHEELER,
CLAREMONT.

For the past eight years official land values for Los Angeles county. Sixteen years' experience here as an orange and lemon grower.

FRANK WHEELER,
ORANGE GROVE HEADQUARTERS,
CLAREMONT.
BOTH PHONES.

FOR SALE—ORANGE GROVE.

10-ACRE ORANGE ORCHARD IN POMONA. ONE BLOCK OFF PRINCIPAL STREET AND JUST OUTSIDE THE CITY LIMITS. LESS THAN TWO MILES FROM THE BUSINESS CENTER. NOT FAR FROM ELECTRIC CAR LINE. THIS ORCHARD IS ONE OF THE BEST PRODUCING GROVES IN THE VALLEY. LAST SEASON'S CROP AMOUNTING TO 2500 BOXES OF ORANGES. THERE IS A BEAUTIFUL DWELLING ON THE PLACE. A SEVEN-ROOM BUNGALOW, NEW AND MODERN. THERE IS A SPLENDID CROP OF FRUIT ON THE TREES. ONE OF THE BEST INCOME PROPERTIES AND A VERY DESIRABLE HOME. OWNER DESIRES TO MAKE A QUICK SALE. PRICE $18,500. TERMS TO SUIT. NO TRADE CAN BE CONSIDERED.

ADDRESS

J. O. ENELL, ORANGE GROVE HEADQUARTERS, OPPOSITE POSTOFFICE, POMONA, CAL. x7

FOR SALE—$9000; 5 ACRES NAVELS, COVINA; 5-room bungalow; barn; good water right; fine soil, includes $1500 crop; cheap.

$10,000—5 acres navels, Covina, near car, Azusa Water, $1000 crop clears corner, $2000 cash, balance to suit. This first-class.

$2000—4 acres, 2½ navels, 2½ ready for planting; 5-room bungalow and barn, Azusa water; $1000 income; close car, $1000 cash, balance easy.

$11,000—8 acres Valencias, first-class; Azusa water; well improved, near car exchange, to $5000; good city lots.

$9,000—8 acres close car Covina; 14 acres navels and Valencias full bearing; 11 al. fa., 3 acres in vineyard; house barn; all best orange land; Azusa water; fine income; terms; here is chance; double your money.

$25,000—27 acres Covina, navels and Valencias, good conditions; house, barn; good income, Azusa water; best soil; close car.

For groves that can see us. J. M. MILLER & CO., 614 Bumiller Bldg.

FOR SALE.....$7,500.....
A SAFE INVESTMENT.

10½ acres, located in the frostless section, commanding a fine view of the mountains for miles around. Set to WASHINGTON NAVELS, full bearing; a BETTER KEPT GROVE DOES NOT EXIST; soil a deep chocolate loam, works easily, and irrigates to perfection. There is at least a $2500 crop hanging on the trees now, and should bring $4000 yearly when the trees are older. Ornamental fence around entire place, small house and barn, beautiful row of palm trees entire front. WATER is DIRT CHEAP, and a SAFE investment and a good income grove you better investigate.

BALLAGH & WARREN (sole agents.)
Extensive operators of country property.
ST. 221 Central Bldg. (6th and Main.)

FOR SALE—BEST BARGAIN IN THE POMONA Valley; adjoining the beautiful and growing town of Claremont. The seat of Pomona College (over 600 students); a 40-acre orange grove; 26 acres in full bearing, 11 acres Valencias; two good dwellings; ample water. This is a money-maker, and should be seen to be appreciated. All within ¼ mile of the Santa Fe and Pacific Electric R.R. stations. Address box 42, CLAREMONT.

FOR SALE—
Lemon or Orange Groves.

FOR SALE—ORANGE GROVES THAT PAY.
BY
H. G. HAGERTY CO.
214 H. W. HELLMAN BUILDING.

FIVE ACRES, COVINA, CALIF.
Half Valencias and half navels, 6-years-old. Improved with a fine 5-room plastered house and small barn. This property is in the best of condition, having had the best of care. Located near the school house and depot. Income $1200. Price $7500. Terms half cash.

NINE AND QUARTER ACRES, COVINA, CAL.
Two-thirds Valencias and one-third navels, all young trees. Under the Azusa irrigating system. Fine 7-room house, bath, etc., and cement walks. This property is located near the car line, and is a good buy for somebody. Price $9000. Terms half cash.

TEN ACRES, COVINA, CALIF.
All planted to young walnuts and improved with a 5-room California bungalow and a barn, which are practically new. Has the best of soil and water rights in the San Gabriel Valley. The following price includes team, implements, furniture, turkeys, chickens, in fact everything on the ranch. The owner has reduced the price in order to move it quickly. Vacant land in this district is selling for $250 an acre, without water stock. Price for a few days $4750. Easy terms.

TEN ACRES, COVINA, CALIF.
One of the finest young Valencias ranches in Southern California. The crop this year was over $3000. Price is cheaper than any ranch in the district by $4500. Price $13,500.

TEN ACRES, COVINA, CALIF.
Right in town. Located on the electric line and planted to half navels and half lemons, 14 years old. Trees in excellent condition. The income has run as high as $3000 a year. This property is not only a good investment, but is ripe for subdivision. Price $17,000. $5000 cash and the balance easy.

TEN ACRES, SUNNY SLOPE, CALIF.
The best ranch along the Monrovia electric. In the district where people are buying fine country homes. Vacant land around this property is sold for more than the price of this improved place. Trees are all in healthy condition, having been well fertilized and fumigated this year. Planted to half navels and half Valencias 6 to 10 years old. Crop on the trees is worth $2500 to $3500 and will increase as trees grow older. Has a double water-right in the Sunny Slope Water Company, costing one cent per inch. Price $13,000. Half cash.

TWENTY ACRES, COVINA, CALIF.
Set solid to 12-year-old navel trees. Crop sold on the trees last year for $4500. Located near the packing house and station, on a double clean corner. Price $12,000. Terms half cash.

TWENTY ACRES, RIVERSIDE, CALIF.
Located along the famous Victoria Drive, 3 acres Washington navels, 12 years old, 6 acres Thompson Improved navels, 12 years old and 5 acres Valencia buds, 4 years old. Crop this year over $3000 net, and has for the coming year the heaviest crop in the Riverside district. This property is situated on a little knoll and has 2561 trees. The ranch situated as it is, is absolutely free from frost and is only irrigated every 30 days. Water cost last year $192 for the season. Price of this property is absolutely $10,000 under the market value. Owner is a non-resident and cannot look after the property the way he should and needs the money for his other interests. Improved with a 3-room California house and barn. Price $14,000.

TWENTY ACRES, WHITTIER, CALIF.
The cream of the young Valencia ranches. Absolutely choice. The youngest ranches near the east Whittier district, which is the finest orange district around Whittier. Water cost $25 per irrigation. Price $25,000. Easy terms.

TWENTY-SIX ACRES, COVINA, CALIF.
Here is a snap for some one. Navels, Valencias and lemons full bearing. Located on the best corner in the district of the car line. 80 shares of Covina water stock with this ranch and the crop is worth $4500 at the least. Price $23,000. Terms $10,000 cash and the balance at 8 per cent to suit.

THIRTY ACRES, COVINA, CALIF.
Lemons, Valencias and navels, nearly all full bearing. Under the Azusa. 4-room modern bungalow, which is practically new, costing the owner $2500 to build. Also a 2-room servants' house, barn, team, implements, gas plant, tanks and power-house etc., go with the ranch. This ranch is located between Glendora and Covina and will be worth $25,000 inside of a couple of years. Price $15,000.

FORTY ACRES, COVINA, CALIF.
25 acres in navels and Valencias and the balance in vacant land. One of the finest young ranches in the San Gabriel Valley. Income this year will run about $4500, and will increase rapidly as the trees are only 5 years old at the present time. Price $25,000. Easy terms.

The above ranches are all as represented and have been inspected by us, and we can guarantee the prices asked are not inflated. We handle nothing but country property and assure you that a day spent with us in the country will be well spent.

H. G. HAGERTY CO.
214 H. W. HELLMAN BLDG.
FOURTH AND SPRING STS. x7

FOR SALE—
OUR SPECIALTY.

A GOOD LIST OF WELL SELECTED, PERSONALLY INSPECTED ORANGE GROVES, IN THE BEST CITRUS DISTRICTS.

WE KNOW
THAT ALL GROVES WE SUBMIT MUST STAND
THE CLOSEST INVESTIGATION.
INSPECT THESE.

20 ACRES, $13,000—COVINA; 10 acres set to Valencias and Thompson navels, 10 to 12-year-olds. In fine condition, well fertilized. 5 acres valuable; 5 acres vacant suitable for trees. Plenty water. 8-room house, large barn. Team, tools, etc., included. This place is a snap and will earn a big income yearly.

5 ACRES, $7500—GLENDORA; 1-3 navels, 2-3 Valencias; well cared for, young orchard, just coming into bearing; good house, barn, etc.; for a small place at low value this can't be duplicated.

14 ACRES, $17,000—COVINA; a full bearing fine orchard, 10 acres, 10 years old, balance 4 years; in excellent condition, well fertilized; fine cottage and a real homelike place.

13 ACRES, $14,000—MONROVIA; 9 acres full bearing, balance young trees; thrifty, well cared for, well fertilized; new modern 8-room bungalow; this place is a bargain.

THESE PLACES ARE BARGAINS; we have an exceptional list of ranches, in fact, the best of those offered in all districts. Large and small.

STUTSMAN REALTY CO.,
323-24-25 Security Bldg. x7

FOR SALE—

SEVENTEEN-ACRE NAVEL ORANGE GROVE. Trees 12 years old, full bearing. Soil rich and strong; 42 shares water stock, an unusual good water right, splendid location, close in; east front, on avenue, graded, curbed, oiled; stone gutters laid. Location is such this property could be subdivided into villa lots or acre tracts, and sold at a good profit, terms right, easy payments. The best orange grove proposition in Southern California. Price $11,500.

FIVE-ACRE ORANGE AND LEMON GROVE. Location the very best. Excellent condition. Good soil, ample water, a crackerjack. The best combination grove in the colony for the money. Liberal terms, easy payments. Price $6750.

SIX-ACRE LEMON GROVE. Selected trees, 11 years old, full bearing, excellent condition, good location, close in, splendid producer, good soil, ample water, crops will pay for grove. A good investment or home proposition. Very liberal terms, easy payments. Price $6000. H. R. WOODALL, 717 Security Bldg., Los Angeles.

FOR SALE—
CHOICE ORANGE LAND
AT
UPLAND.

Pronounced by experts as the best soil, location, views and proposition in the best section of all the citrus belt of Southern California.

ABSOLUTELY FROSTLESS
Elevation 1650 feet. Plenty of water. See OWNERS, 604-605 Citizens' National Bank Bldg., Los Angeles, Cal.

—OR—

Walter K. Shaw on the property, 200 feet west of Mountain ave., north of 19th st., where on the center of this half section, the owners are now clearing their own acreage. 7

FOR SALE—

The only thing which promises better returns in Imperial Valley than cotton is orange growing. The best soil, abundance of water, and a climate which will ripen sweet luscious oranges the first of November, and no scale to fight. We will plant and grow a grove for you of 2½, 5 or 10 acres, allow you to pay for it during the six years of growth, and deliver you a full-bearing grove at the end of that time, which should return your investment every year thereafter. Investigate.

JOSEPH B. LOFTUS COMPANY,
123 W. Sixth st., L. A. R. B. Main or 7303. x7

HOTELS—ROOMING-HOUSES
For Sale, Exchange or Wanted.

FOR SALE—
H. JEROME TOY HOTEL BROKERAGE COMPANY,
407-8 Chamber of Commerce Bldg.
A6565. Main 6565.
Established Hotel Brokers.

For Sale—Some trade. One of the swellest apt. houses in Los Angeles; easy walking distance; 32 rooms, and strictly modern. Has 86 apts. This is Los Angeles' biggest money makers, and will clear $1500 per month. Price only $12,500.

For Sale—Or Exchange—50-room high-class strictly modern apartment house; no better location; west side; easy walking distance; swell building; swell furnishings. Owner there 2 years and house had splendid reputation. It is one of Los Angeles' best. Owner's wife is ill and he wishes to sell the place at an attractive figure, and consider part exchange.

For Sale—Or may consider exchange, 36-room apartment and rooming-house combined; modern fireproof building. Has changed hands; downtown location. House has splendid reputation, therefore are turning people away. Owner is ill and must get out at once; 4 years' lease at $200. Price $5500, on terms.

For Sale—42-room apartment and rooms combined. Located downtown on west side. Rent cannot be duplicated in city. Only 12 per room, with large yard. House full at present and paying fine. If you want a money maker, get this one soon.

For Sale—6-room E.-F. hotel, located on spring st. No better location in Los Angeles, every room to let. Doing a good business throughout. Everything new. Every room rented and is making good money. If you want a snap come and see me early, and I will give you price and details. It's a bargain.

For Sale—We have several country hotels, some want to sell furnishings and lease, some to lease furnished, and some will sell building also. The hotels average from 20 to 50 rooms each, so if you are in the market, see us. We have the places.

For Sale—We have a place that will make a very nice home for room in addition to making you good money, for the amount invested. There are 6 2-room and 4 3-room apartments, with private baths, and separate meters, steam heat, etc. Fine mission building on west side. Owner east; not going to return. Sacrifice for $7250, half cash; the money. This is a real bargain. It's well furnished.

For Lease—100-room apt. house by Westlake Park; fine building and strictly modern; this is an exceptional opening for you. Can get it at $3 per room. Come and see plans. x7

FOR SALE—GOOD BARGAINS.
HOTELS, ROOMING, APARTMENT AND TRANSIENT HOUSES, ANY SIZE.
SEE FOX and WILSON,
With H. L. MILLER & CO., 614 W. 7th. Main 6707, F2738.

10 rooms, near 5th st.; rent $30.....$300
9 rooms, $30 down. Flower near 7th.....$90
9 rooms, $250, Figueroa st.....$250
14 rooms, $200 down, NEW; rent $50.....$500
7 rooms, flat, brand new, 7-room flat, Grand.....$1000
17 rooms, good location; rent $40.....$500
14 rooms, trade for lot; rent $45.....$500
28 rooms, $500 down; rent $65.....$900
20 rooms, good brick building.....$1400
10 rooms, TRANSIENT. Spring st.....$350
15 rooms, $500 down, Hill near 7th.....$80
34 rooms, spring st., part trade.....$2000
19 rooms, corner, W. 7th; good.....$1200
17 rooms, 7th near Broadway.....$1000
16 rooms, Hope, near 7th; good.....$850

$1500—$500 down, 26 rooms, on good corner, near Sixth and Flower; apartments and single; well furnished; good iron beds; rent $100; good lease.

$4500—Terms; bargain; 54 rooms, located near Seventh and Broadway; all the furnishings in good condition; running water; 7 private baths; steam heat; rent $750 per room; lease 5 years.

$500—$200 down, great BARGAIN; 14 rooms, permanent and transient; nicely furnished; almost new; iron beds, running water; 2 baths; rent $50; lease. Call see this.

$2800—Cheap at that price; 20-room apartment house on good corner, west of Main; nicely furnished; sunny rooms; well filled year round. Rent cheap; only $100 per month.

$2000—High-class apartment house, in good location; 10 minutes' walk to Third and Broadway; the best of mahogany; oak, cherry and Bird's-eye maple furniture; carpets the very best; rent reasonable. For a good paying and up-to-date house, see this one.

$1500—$600 down, rooming-house, 23 rooms; best location in city for renting rooms; located near Fourth and Grand; well furnished; mostly housekeeping suites; rent reasonable.

$2500—Clear of incumbrance; TRANSIENT house, near Second and Broadway; neat and clean; good furnishings; present owner there 5 years; cheap rent; only $150; long lease. We have buyers with cash looking for rooming-house bargains. List your house with us. FOX and WILSON, Main 6707, F2738. x7

FOR SALE — 60-ROOM APARTMENT, choice location; close in; hot and cold water and private bath with every suite; always full of first-class tenants and making money. If you are looking for a bargain, don't fail to see this. $2000.

56-room apartment, splendid location, newly furnished, hot and cold water, disappearing beds, everything modern, $2000.

75 rooms, center city, making money, $4000.

BARGAINS. BARGAINS. BARGAINS.

27 rooms, close in, on Broadway, splendid furniture and modern, always full. Party must go east, $1500 cash only.

C. F. BRYANT, 519 Grant Bldg.
4th and Broadway. Main 398, F2865.

FOR EXCHANGE—2 LOTS, SOUTHWEST; value $3000 and $2000 cash, for good rooming or apartment house.

Also have some clear lots up to $5000 to exchange for rooming or apartment house. Also have 2 cottages, $2000; mortgage $1500. Want an apartment house.

7-room bungalow, near Westlake Park; price $4700. Owner wants to exchange for rooming-house up to $7000.

E. M. WILTON,
407-8 Chamber of Commerce Bldg.
A4366. Main 4366.

FOR SALE—
THE BIGGEST BARGAIN YET.

28 rooms on Broadway, splendid furniture; owner gone east, will not return; she must sell for whatever you can get, and we are going to do so. We have power of attorney to sell and don't propose to refuse any offer. If you want the BARGAIN of your life

SEE US EARLY MONDAY.
D. H. LINGLE & CO., 452½ S. BROADWAY.

FOR SALE—
NEAR SIXTH STREET PARK—32-room rooming-house; light pressed brick building; every room outside; hot and cold running water; 2½ years' lease; house full, showing big income. Owner is obliged to quit this week, therefore, will sell at a sacrifice price. Don't look at anything else, see this one first. For particulars see
A4691. AMBROSE L. HAMELL CO.,
Main 5567. 536-547 Douglas Bldg. x7

FOR SALE—ONE OF THE FINEST HOTEL propositions ever offered; you can make terms or exchange for this; 'tis new and modern; has heat.

One of the best 45-room apartment houses, close in, and a bargain; will exchange it. We have a new bungalow to exchange for the furniture of rooming or apartment house. HAROLD PRICE, 504 Chamber of Commerce. A2467.

FOR SALE—W. A. FREEZE & CO., HOTEL and Business Chance Brokers, 312 Severance Bldg., 6th and Main.

32 rooms, fine furniture.....$3500
41 rooms, good lease.....$2500
14 rooms, close in.....$1000
15 rooms, rent only $50.....$1700
Modern cottage; want hotel or rooming house.....$3000

FOR SALE—HOTEL PROPERTY IN SALINAS, Cal., on Castroville st., frontage of 122 ft., same on Main street, near S. P. depot and narrow gauge depot. Thoroughly furnished throughout. 50 rooms; good French range in kitchen. Hotel doing a good business, but will be sold cheap on account of ill health. Address J. P. LAURITZEN, Salinas Monterey Co., Cal.

TO LET—
NEW HIGH-CLASS HOTEL.

Of two and three-room suites, say 200 apartments, the finest location in the city for income. Will be ready for occupancy soon. Will entertain propositions, securely guaranteed, for conducting this model, owner A, box 243, TIMES BRANCH OFFICE.

FOR SALE—DO YOU WANT A NEW MODern 34 room apartment house, arranged in corner suits, walking distance to park and Broadway, on W. 7th st. This will make comfortable home and good profit, owner now running place, has other business; price $4000; lease, $6 a room, income $450 a month, no agents. Address S, box 115, TIMES OFFICE.

FOR SALE—
THE BEST BARGAIN ON OUR BIG LIST—40 rooms, located near Third and Broadway, every room outside, good lease; big money maker. This house is a snap at $2500, part cash.
A4691. AMBROSE L. HAMELL CO.,
Main 5567. 536-547 Douglas Bldg. x7

FOR SALE—5-YEAR LEASE AND FURnishings of my 40-room apartment-house, on west side, and within five minutes' walk Fourth and Broadway; rent $5 per room; everything new and doing a profitable business; want good building lot in residence section; no commission to agents. Address TT, box 23, TIMES OFFICE. x7

FOR SALE—56-ROOM ROOMING-HOUSE on lot 70x132 to alley; completely furnished; separate entrances, on good street; convenient to cars; 7 rooms now pay $40 per month, making over 9 per cent on total price. This is an exceptional bargain, and good investment. WINSLOW REALTY CO., 4500 Central ave. Thone South 22. x

FOR EXCHANGE—ROOMING-HOUSES.
56-room, Broadway. Want ranch.
26-room, Spring. Want ranch.
127-room, Main. Take part trade.
61-room, Spring. Want ranch.
I have several rooming-houses, large and small, below market price. J. F. LYONS, 215½ Mercantile Place.

HOTELS—ROOMING-HOUSES
For Sale, Exchange or Wanted.

FOR SALE—5-YEAR LEASE AT $5 PER room and furnishings of a 50-room apartment-house, within 5 minutes' walk from Fourth and Broadway, on west side. We are one of the large furniture dealers of Los Angeles. This house being well located and offered us on such an attractive lease, we without delay secured the lease and have just completely furnished the house. Will offer same for sale, if wanted, terms can be had. Being exceptionally well furnished, makes this a very choice business proposition. House almost full now and within a few days will be completely full and netting a handsome profit. By dealing direct this house can be secured for first cost. Address TT, box 24, TIMES OFFICE.

FOR SALE—ONE OF THE BEST 35-ROOM hotels near Los Angeles you ever saw; profits guaranteed $200 per month and you can make more; steam heated, private baths; hot and cold water each room; 5-year lease, and the only good, first class hotel in the town. Price $2900; will take ¼ cash, balance terms. This is positively one of the best deals in the county. Come in and talk it over. See MR. LEICK, with Western Realty and Inv. Co., 434 South Hill st.

FOR SALE—OR EXCHANGE—THREE GOOD rooming houses, paying net as follows—one $2500 a year, one $2700 a year, the other has paid from $2000 to $3500 a year rent for the past year. Two of the houses have 5 year leases; the other has a five-year lease. These houses can be bought very cheap on reasonable terms, or will exchange for real estate to the right party. Address T, box 264, TIMES BRANCH OFFICE.

WANTED—TO BUY, LEASE AND FURniture good apartment or rooming-house; have cash and good clear property; no agents. Address T, box 260, TIMES BRANCH OFFICE. 7

FOR SALE—ROOMING-HOUSE IN PASAdena, 25 rooms. Will sell cheap. Long lease, cheap rent. A money-maker. Look this up. Going quick. Address BOX 45, TIMES OFFICE, Pasadena. x7

FOR SALE — ROOMING-HOUSE AND boarding-house in Pasadena, 30 rooms, always full, will sell for $650 if taken soon. Address BOX 26, TIMES OFFICE, Pasadena. x7

FOR SALE—40 ROOMS, NICELY FURNISHed, running water in every room, corner building; rent $150; income $350; good lease; will leave city. Home 'Phone 4153, Sunset Broadway 2055. 721 MAPLE AVE. 7

WANTED—ROOMING-HOUSE; WILL EXchange $600 equity in 8-room cottage, on Jefferson st., 3 clear lots, 200 shares mining stock. MAIN 2612. F2612. 221 Byrne Bldg., city.

FOR SALE—AN EXCELLENT PAYING apartment house; always full; corner building, good location; 5-year lease; reasonable rent; $1500 cash. Address V, box 15, TIMES OFFICE. 7

FOR SALE—BARGAIN; ROOMING-HOUSE of 70 rooms, that pays in summer as well as in winter, $1500 cash, balance time. 'Phone A7123. RUSS HOUSE, First and Los Angeles st.

FOR SALE—
AGENT'S COMMISSION, leaving for Ohio, will sell my small transient house at sacrifice price, good furniture, long lease. Apply OWNER, 238 W. Fifth st. x7

FOR SALE—36-ROOM ROOMING HOUSE, furniture, good house, neat and clean, 6 years' lease, cheap rent. About $1400 net income. A snap. Call 222 STIMSON BLDG. Phone A6832. 7

WANTED—BEFORE TUESDAY NIGHT rooming-house, 12 to 20 rooms, close in; don't care how dirty and rundown, but must be cheap; will pay cash; am buying for myself. Address X, box 94, TIMES OFFICE. x7

FOR SALE—HOTEL ESSEX, NEW, Modern elevator. Steam heat. Hot water. Private baths. Full year round. Best-paying proposition in city. Investigate thoroughly and make offer. 534 S. MAIN.

FOR SALE—THE BEST ROOMING HOUSE on Spring street, 26 rooms, long lease, rent $100, good furniture. Must sell. Will sacrifice. Address W, box 125, TIMES BRANCH OFFICE. 7

FOR SALE—16-ROOM ROOMING-HOUSE; good location, 2 blocks from Broadway; furniture all in good condition; rooms will filled; cheap rent. Inquire at grocery store, corner FIRST and OLIVE. 7

FOR SALE—WE HAVE A 27-ROOM ROOMing-house, every room taken, close in, cheap rent. We want residence. Get busy. Address W, box 61, TIMES OFFICE. 7

FOR SALE—FURNITURE AND LEASE OF first-class hotel; 60 rooms. Best location in the city. ROOM 331, 257 S. Broadway. A2842. Main 262. See Mr. Frye. x31

FOR SALE—HOTEL, LEASE AND FURniture at a bargain. Good location. Well established. Will make terms to suit. J. P. HARTER, 308 Byrne Bldg. 9

FOR SALE—STRICTLY FIRST-CLASS rooming-house, 25 rooms, close in; would exchange part; cottage. Address P, box 296, TIMES BRANCH OFFICE. 7

WANTED—ROOMING-HOUSE, WILL GIVE cash and clear lots. Give location and phone number. Address X, box 132, TIMES OFFICE. 7

FOR SALE—FURNITURE AND LEASE OF good 14-room boarding-house, rooms all full, $100 cash. Owner leaving city. Address S, box 227, TIMES BRANCH OFFICE. 7

FOR SALE—OR EXCHANGE — A 12-ROOM lodging-house in one of the best-located downtown sections, cheap rent and a good money-maker. Call 6951. 7

FOR SALE—$400 BUYS 10 ROOMS, NICELY furnished; good income and home, near Hamburger's. COAST REALTY, 129½ S. Spring st. 7

FOR SALE—OR EXCHANGE — CHEAP, 6-room apartment-house, good location. See owner and save commission. M. E. TREXLER, 230 Temple st. Main 3104. 7

FOR EXCHANGE—$3500 EQUITY IN RANCH near Los Angeles, for good paying rooming-house or apartment house. Address K, box 243, TIMES BRANCH OFFICE. 7

WANTED—I AM A PRACTICAL HOTEL man, am open for an engagement in city or country. Address V, box 83, TIMES OFFICE. 7

FOR SALE—16-ROOM ROOMING HOUSE, $275; rent $50; clears each month $40; 2 housekeeping rooms besides. PRATHER, 314 S. Figueroa. Fortuneos. 7

FOR SALE—30 ROOMS, HILL STREET, near 8th st. street, $2000 actually worth $3500. Address Y, box 113, TIMES OFFICE. 7

FOR SALE—BEST LODGING-HOUSE, THE East Side, clearing $250 a month, all summer. Address P, box 272, TIMES BRANCH OFFICE. 7

FOR EXCHANGE — BEST TRANSIENT lodging house in city, 26 rooms, central location, doing fine. HARTLEY, 208 Bullard Bldg. Phone A1167. x7

FOR SALE—CHEAP, NICE CLEAN SMALL rooming house, 10 rooms, all rented, close in, 917 South Hill st. Phone BROADWAY 4098.

FOR SALE—OR EXCHANGE, 27 ROOMS of extra good furniture, cheap rent. Close to Seventh and Main. Call at 739 SOUTH HOPE for particulars. MAIN 7308. 7

FOR SALE—SEE BIGGEST LIST ROOMING house and hotel bargains advertised in "ANSWERS" column, under business chance, this paper. x7

FOR SALE—FURNITURE OF NINE ROOM rooming house for sale, all full, in good location, will be sold at a sacrifice if taken Monday; 437 FLOWER ST. x7

FOR SALE—$425 BUYS 11-ROOM ROOMING house on west side, rent $40, bargain. $575—10 rooms, fine 9th, Hill. See CITY REALTY CO., 404½ S. SPRING. 7

FOR SALE—$2500 BUYS FAMILY HOTEL, 36 rooms, dining-room seats 40 people; suburban 6-room; netting $200 monthly; 3 years' lease. SPOKANE REALTY, 502 S. Main.

FOR SALE—$500, ROOMING HOUSE, 16 large, sunny, newly furnished rooms, corner of N. Figueroa and Temple. Call Monday. Going east.

FOR SALE — 5 ROOMS OF NEW FURniture, third's-eye maple and golden oak dressers; 4 fine rugs, brass beds and felt mattresses. House to let. WEST 5486. 7

FOR SALE—$3200 BUYS BEST PAYING house in city, always full, swell furniture, 20 rooms. LUNDIE REALTY, 444½ S. Spring.

FOR SALE—41 ROOMS, WELL FURNISHED, rent $100, best on market for $1650; trade for lots. LUNDIE REALTY, 444½ S. Spring.

FOR SALE—$500 BUYS 20-ROOM, 330 BLOCK, S. Grand ave. Rent $70, long lease. Snap. Nothing for nothing. SPOKANE REALTY, 502 S. Main.

FOR SALE—FURNITURE AND LEASE OF apartment house; every room rented; price right; easy terms, cash only. Address Y, box 17, TIMES OFFICE.

FOR SALE—AT ½ VALUE, 26-ROOM HOUSE, walking distance, low rent, with lease; leaving city this week. 252 BUENA VISTA ST.

FOR SALE—52-ROOM APARTMENT-HOUSE, close in, good location, always full; price right. H. W. JOHNSON, 312 H. W. Hellman Bldg. 7

FOR EXCHANGE — 26 ROOMS, PARTLY apartments; S. Olive. Exchange for cottage or lots. Address R, box 238, TIMES BRANCH OFFICE.

WANTED — QUICK, BEST ROOMING house west of Main for about $350 spot cash. McFATRIDGE CO., 225 Douglas Bldg. 7

FOR SALE — OR EXCHANGE—HANDSOME furniture in 6-room, modern, sunny flat; reasonable. Pays well; down town; low rent. No dealers. 851 S. FIGUEROA. 7

FOR SALE—28-ROOM HOUSE, SACRIFICE account illness. No. 1 income. Come early. A bargain. STAR REALTY, 114 Lissner Bldg.

WANTED—TO BUY THE FURNITURE AND business of rooming house of 10 to 40 rooms for cash, from owner; no agents. Call 748 S. MAIN ST. x7

FOR SALE—CHEAP, ACCOUNT MARRIAGE of proprietor, good rooming-house, close in; must be sold this week. 426 W. 6TH ST., Room 1. 7

WANTED — TO PURCHASE ROOMING-house of about 10 rooms; must be fairly good furniture and worth the money. Address Y, box 62, TIMES OFFICE. 7

HOTELS—ROOMING-HOUSES
For Sale, Exchange or Wanted.

FOR SALE — CHEAP, 18-ROOM, NEWLY renovated rooming house; low rent. Inquire 1215½ PIER AVE., Ocean Park, or 414 Copp Bldg., city. 7

FOR SALE—27 ROOMS, HALF BLOCK WEST of Auditorium, near Central Park, $2500; $1400 will handle this proposition. See owner, 521 W. 5TH. 7

WANTED—40 TO 50 ROOM ROOMING house unfurnished. Address Z, box 30, TIMES OFFICE. Phone A1451. 7

FOR EXCHANGE—FOR COTTAGE OR LOT, rooming-house, brick, 20 rooms, 3-year lease, cheap rent; clear. PHONE A3635. 7

FOR SALE—21 ROOMS, ALL FULL, WELL furnished, rent $50, best buy in city. LUNDIE REALTY CO., 444½ S. Spring. 7

FOR SALE—$225, 7 ROOMS, CLOSE IN, rent $27.50; value for money; big snap. See LUNDIE REALTY, 444½ S. Spring. 7

FOR SALE—ROOMING-HOUSE, 10 ROOMS, best location in city, always full; bargain. Call Monday, 839 S. HILL. 9

FOR SALE—$1800 BUYS 24 ROOMS, TRANsient, S. Spring; rent $125; netting $200 monthly; lease. SPOKANE REALTY. 7

FURNITURE OF 9-ROOM HOUSE, ALL large sunny rooms, good income, every room filled, $250 cash. 1065 S. BROADWAY. 7

FOR SALE—17 ROOMS, RENT $60, PRICE $700, close in, a bargain. Call 433 SOUTH BROADWAY, Room 9. x7

WANTED—ROOMING-HOUSE; WILL EXchange mortgage, $350, on furniture at 1 per cent, and clear lot. MAIN 2612. F2612.

WANTED—FOR EXCHANGE, $4000, CLEAR lot, bungalow or hotel or apartment house. Owners call F6770. 9

FOR SALE—$450, WORTH $1200, 17 ROOMS, good furniture, always full, opposite postoffice, big sacrifice. 736 S. GRAND AVE. 7

FOR SALE—36 ROOMS HURNISHED; ALL full; 623 S. FLOWER ST. No agents. John Taylor. 7

FOR SALE—16 ROOMS, LEAVING CITY, will sacrifice if sold soon. Call Monday, 549 S. BROADWAY. Phone Main 7940. 7

FOR SALE—OR EXCHANGE—ST. ALBANS, NEW HOUSE, NEW FURNITURE; LEASE, 460 EAST FOURTH. PHONE F7525. 8

FOR EXCHANGE—27-ROOM APARTMENT-house for small house or lot. 721½ W. 4TH. 11

FOR SALE—GOOD ROOMING-HOUSE OF 26 rooms, all outside, and on one floor, cheap if sold at once. 303½ E. FIFTH ST. 7

FOR SALE—11 ROOMS, ROOMING HOUSE. Call afternoons. F1865. 8

FOR SALE—
Lemon or Orange Groves.

FOR SALE—
$9000.
ORANGES AND LEMONS.

16 acres, one of the finest small groves in the orange belt, near Rialto; 4 acres in 11-year-old lemons, 5½ acres in oranges, ½ acre in family orchard and about yard. Six-room house, cellar and cistern. Ten shares of the best water stock in San Bernardino. This grove is in the pink of condition and the price is right. If you want to buy a good grove come in and we will show you this. Only ½ cash required.

CONWAY & GLEASNER,
405-407 Laughlin Bldg. x7

FOR SALE—
$1,650.
READ THIS OVER CAREFULLY.

12 acres set to VALENCIAS AND NAVELS, and in the pink of condition; they are certainly beauties, and a good crop for this year. Soil is a fine, deep loam and requires very little work and fertilizing. This property is nicely located ½ mile to electric line, close to good driving town, and located in the Foothill district. Only $1650 per acre. Splendid family orchard, small house and barn. THIS GROVE IS JUST COMING IN. IT'S PRIME AND IS A GENUINE BARGAIN. Easy terms.

BALLAGH & WARREN (Sole Agents.)
Extensive Operators of Country Property.
725 Central Bldg. (6th and Main.) x7

FOR SALE—WE HAVE SEVERAL CHOICE orange groves that we can deliver.

One 2-acre, splendid bungalow; 7 rooms; 2 blocks from Huntington Drive; $5,000; an ideal country home.

One 5-acre full bearing navel orange, near foothills, splendid place for home, $6000.

One 10-acre, near Alhambra, ½ navels; ½ Valencia oranges; splend

Resident Buyers

FOR SALE— Lemon or Orange Groves.

FOR SALE— BY R. J. WIDNEY.

ORANGE AND LEMON ORCHARDS.

These groves have been personally inspected. You will find every one of them
To be exactly as described.
Expenses back if not as represented.

No. 1.

$2500.
5 acres, 5-year-old
Orange and lemon grove at Corona,
½ mile from center of town.
A SNAP.

No. 2.

$5000.
5 acres, 2-year-old navels.
On Magnolia at West Riverside.
Absolutely frostless.
4 acres 5-year-old navels.
4 acres 3-year-old Valencias.
Very cheap water.
This is in exceptionally good shape.
With very large coming crop.

No. 3.

$9000.
10 acres full-bearing Washington navels.
In SAN FERNANDO VALLEY.
Grove in good condition.
No improvements.
A SNAP.

No. 4.

$9000.
8-acre orange grove at Ontario.
4 acres 10-year-old Washington navels.
4 acres Valencia buds, 4 years old.
Grove in A-1 condition.
Good coming crop.

No. 5.

$13,000.
9½ acres full-bearing navels.
At Redlands.
1-room frame house.
2-story barn; etc.
Free water.
Was run-down grove two years ago.
Has had best of care for last two years.
Estimated coming crop $1500.

No. 6.

$13,500.
Ten-acred navels and Valencias.
Near Claremont.
½ Washington navels, ½ Valencias.
Full bearing.
Trees in very fine condition.
1000 boxes fruit on trees.

No. 7.

$14,250.
10-acre orange orchard at Ontario.
3-5 N. bal. St. Michaels and Valencias.
13 years old.
Crop last year 3700 boxes.
300 shares Mutual Monte Water stock.
This is a beautiful property.
Well adapted for country home.

No. 8.

$20,000.
15 acres full-bearing navels and Valencias.
At Upland.
10 acres Valencias
5 acres navels.
5-room house.
15 shares San Antonio Water stock,
Good coming crop.

No. 9.

$24,000.
40-acre orange orchard.
Between Pomona and Claremont.
20 acres Washington navels.
20 acres Valencias.
This is one of the finest
Orange groves in this section,
In absolutely A-1 condition.
Frostless location.
WANTS ½ cash, ½ mortgage back.

No. 10.

$125,000. CLEAR.
130-acre full-bearing citrus.
In absolutely A-1 condition.
Completely equipped packing-house,
11 horses, wagons, implements, etc.
In one of the best
Fruit-growing sections in Southern California.
Ample water.
WANTS 1-3 trade, 1-3 cash, 1-3 mortgage.

R. J. WIDNEY, 500-502 Lankershim Bldg.
128 W. Third street.
Phones A3925—Main 1259.

FOR SALE—
THESE ARE THE BEST BUYS IN COVINA.
Sterling, Graves Away Below Intrinsic Value.

You have not seen the orange district of Southern California until you see COVINA and you have not seen Covina thoroughly until you see our exclusive properties:

FIVE ACRES IN YOUNG VALENCIA, family orchard and three-room house. Well located, one-half mile from electric. Good barn and outbuildings. Trees in first-class condition, $5500, part cash.

A BEAUTIFUL HOME PLACE OF FIVE acres, solid in valencias, new 6-room bungalow, bath, etc., half mile to electric. Grove in splendid condition and location exceptionally choice. Price $6500, $2000 cash.

EIGHT ACRES, SOLID IN VALENCIAS and navels, seven years old. No better soil in entire valley. Half mile to electric. Price $16,000, $2000 cash. If buyer will build good house on property, can be delivered without any first payment. Interest without any first payment.

TEN ACRES WITH EXTRA HEAVY crop; four acres in valencias, 6 acres navels, all six years old; five-room house and outbuildings. Price $16,000; no trade; $5700 cash, balance easy. This is an exceptionally choice grove and fronts directly on the boulevard system.

TEN ACRES SOLID IN NAVELS, FOURteen years old. Assus water, half mile from electric, just outside city limits, and facing on "good roads" boulevard. Would accept property in Los Angeles, Pasadena or beaches up to $5000. Price $15,000.

EIGHT ON COVINA ELECTRIC CAR line, 12½ acres in valencias, 5 and 6 years old, in splendid condition. New four-room house. Three shares Azusa water to each acre. One of the finest young valencia groves in the district. Price $16,000. Easy terms.

AN ABSOLUTE BARGAIN, ABOUT $700 per acre. Splendid income property. 22 acres in fine location, 20 acres in valencias and navels; balance vacant. Full water right. Fine team of horses, outbuildings and implements. Grove has been heavily fertilized this year and heavy crop has set on trees. Can be delivered for $23,000, about half cash. Sole agents.

A SPLENDID PRODUCER IN A LARGE grove, 25½ acres in full bearing, 19½ acres in valencias, 6 acres in navels; good small house, team and all farm implements, wagon, buggies, etc. Fronts directly on Covina car line, in the heart of the best valencia district in California. Any one looking for large income and who can handle a grove of this size, will do well to go carefully into this property. Price $23,000, easy terms.

"It Pays To See Us."
EDWARDS & WILDEY COMPANY.
Main 9207. 232 Laughlin Bldg. Home 10767.
x7

FOR SALE—
ORANGE COUNTY THE HOME OF THE VALENCIA. NETS $200 TO $700 YEAR PER ACRE.

90 acres, 2½ navels, 2½ Valencias, 5 acres lemons, all 7 years old, frostless, price only $9000.

10 acres, 7 in oranges and lemons, 1 to 5 years old, good house, barn, a fine location, and the price is $7500.

10 acres, 2-3 navels, 1-3 lemons, full bearing and a fine crop good condition, crop on worth $1200, price $8500.

21 acres, 12 in 5-year-old walnuts, bal. good for alfalfa, garden or VALENCIAS; house, barn, well, team, wagon, and all implements; $7000.

80 acres, A-1 alfalfa land, under fence; good house; 2½ miles to electric; 1½ to steam road; school and church. Price $125.00.

For particulars see O. H. ANDERSON, 206 Bryson Block.
x7

FOR SALE—
A beautiful grove and home, almost at your own door; only 20 minutes' ride from Southern Pacific Depot at Newmark; 10 acres; private pumping plant; corrals and runs, for 3000 chickens; all kinds fruit; good new bungalow, barn, etc.; if you will let us show this property you will buy it sure. Whole for $900; will divide and sell 3 acres with house, chicken corrals and water for $1750; might take some exchange; well located; house or store property, or whole property. See us. Will show property without any cost to buyer.

ROTHWELL REALTY CO.,
Phone 2811, 204 Delta Bldg.
x7

FOR SALE— Lemon or Orange Groves.

FOR SALE—
ORANGE AND LEMON GROVES.

Districts—La Verne, San Dimas, Charter Oak and Claremont. We are and have been for many years engaged in orange and lemon growing. Planted our first trees near what is now Claremont, year 1875. Our experience of over 30 years growing oranges, our experience of over 25 years selling lands and orange and lemon groves, throughout these districts, our record and our method of doing business, together with our reputation and standing in the community in which we have lived for 34 years are matters for the careful investor to investigate. After you have thoroughly made this investigation and feel satisfied that W. T. Michael & Son after all, do know a few things about this orange growing business, as well as having the reputation of being pretty straight and fair fellows to do business with, then don't hesitate to come to our office. Like unto no many other MIGHTY GOOD MEN. THE VERY BEST MEN. If you just can't help boosting for Southern California, this fair SUN-KISSED, MOON-KISSED, GOD-KISSED country in which we live. If you are interested in orange or lemon groves or vacant orange lands, better line up with us at once and have us assist you in finding just what you want. Our STOCK of LANDS and GROVES, is just as COMPLETE as any department store on Broadway. The class of groves you see advertised by some men as great SNAPS are as remnants to our up to date stock. Listen. If we told you 5 years ago that good orange groves in good locations would go to $200 and $300 per acre, you most likely said to yourself, OH FUDGE, or Oh Shoot. Again 5 years ago we promised you this class of groves would reach $200 per acre, then you most likely SQUIRMED and said to us and to our friends, that MICHAEL & SON had gone clear crazy. That you were from Missouri and we would have hard work to show you, etc., etc. Only 2 years ago we were handing lots of rules, this being our banner year, and from December 1, 1906 to August 1, 1907 our sales of orange and lemon groves ran away above the million dollar mark, and all through these 8 months of activity we found time to predict and warn our good friends from Missouri to get in line as fast as possible and invest their spare money into good oranges and lemon groves, because we had the inside news, and felt confident and almost to a certainty the best and banner orange and lemon groves would reach $3000 to $4000 per acre. What did some of our prospective buyers think of this? Why they just simply said ugly things about us and not very many good things. Called us almost everything but ANARCHISTS. One fellow (and he was from Missouri) would have called us this awful thing, but he knew darn well we would not stand for it, so he took his money and ill out for his native State, Missouri. The above guesses and predictions have all come to pass. We have the records as proofs of all assertions hereto. Now a word to our prospective buyers of orange and lemon groves. First we will say we are among the ONLY PEOPLE IN THE WIDE WORLD who own part of OWNING a SOUTHERN CALIFORNIA. Second, the wheels and the whole machinery covering the whole United States cannot go wrong with such a man as we now have, W. H. Taft, at the helm. Third, just think of the vast and great things we are doing, building the Panama Canal, building and adding to the wonderful and great harbors at our doors, San Pedro. Bringing to our doors and our orange and lemon groves the great waters of the Owens River country. Building macadamized roads throughout our county. Building fine school-houses and MODERN, COMMODIOUS, up to date churches, all along the line throughout Southern California, in commemoration to him who gave us this sun-kissed country. With all these vast and enormous improvements now under way of completion, and we can fully realize within the next 3 to 5 years the very near future per present freight rates on our oranges and lemons to place them in the hands of the consumers throughout the far east, will likely be reduced to at least one-half our present rates. THEN and SURE THEN, you will see the BEST GROVES in the best locations selling for $4000 to $5000 per acre. You cannot, if the past is anything to guide the wayfaring investor, afford to delay or wait for lower prices on first-class orange and lemon groves. Prices have been gradually advancing for the past 8 to 10 years and even so during our last money panic of about 2 years ago.

Yours always anxious to please,
W. T. MICHAEL & SON,
204 Coulter Bldg.
Office Phone A8213. Residence La Verne, 1882.
x7

FOR SALE—
UNDER FORCED SALE.

AT $4000 LESS THAN MARKET VALUE AND ON EASY TERMS.
A 9-ACRE WASHINGTON NAVEL ORANGE GROVE IN FULL BEARING.

The trees are unusually large and thrifty and free from scale. Not a foot of inferior soil on the entire tract. DOUBLE WATER RIGHTS.

FRONTS A BEAUTIFUL MACADAMIZED AND SHADED AVENUE. In the choicest residential district of the most attractive city in Southern California.

Commands a magnificent view of mountains and valley.

IS SUPPLIED WITH ALL CITY CONVENIENCES, including a pure mountain domestic water system, electric lights, telephones and electric car line (½ minutes from college, schools, churches and public library, with 5c fare.)

The basic conditions of soil, water and climate are RIGHT, assuring to this property a LARGE ANNUAL INCOME.

For price and terms see,

SECURITY MORTGAGE-LOAN CO.
Suite 208 Pacific Electric Bldg.

(The usual commission to agents.) 9

FOR SALE—
Fine citrus property in excellent district, absolutely frostless, high-grade fruit, ample water, practically free. This is a large property, only partly developed, but already paying well, and in a few years will show 30 per cent. on price asked. Very reasonable terms to right buyer.

Exceptional value in 30-acre grove, navels, sweets and Valencias. Trees in full bearing, but not yet up to their maximum heavy producers and have always had the best care. Nearly new, modern 8-room residence, completely furnished, cheap and ample water, full equipment of stock and implements. Orchard heavily fertilized and fumigated. This property is located on an electric line, 20 minutes from Los Angeles. Price right and terms reasonable.

SEE MR. GERMAN, WITH
EDWARD D. SILENT & COMPANY,
x* 408-10 S. Hill st.

FOR SALE—$11,000; 10 ACRES, ABOUT ¾ Valencias, balance navels; in fine condition, a bargain.

$11,500—17 acres, about 5 acres lemons, balance mostly navels, in splendid condition; fine location for a home; this grove should bring nearly double the price.

$15,000—2½ acres lemons, balance navels, in the pink of condition; one of the best groves in the colony and is worth $1500 an acre.

The above are money-raising prices and will go quick. Come and be my neighbor.

$10,000—7½ acres, mostly navels, in good shape, on splendid street; nice location. Take part Los Angeles property.

GEO. W. CHANDLER.
Corona, Cal.
x*

FOR SALE A
ONE OF THE MOST BEAUTIFUL PLACES IN COVINA.

Ten acres grove on a corner right in town; modern 8-room house, with all conveniences; furnace, gas, hot and cold water, etc.; grove is about equally divided between navels and Valencias; $4000 crop now on trees; surrounding the house are many fine old shade trees, rose garden, etc., in every respect this is an ideal country home, or gentleman's place, and a thoroughly good and well-paying grove. Price $20,000.

"It Pays To See Us."
EDWARDS & WILDEY COMPANY,
x7 232 Laughlin Bldg.

FOR SALE—
Have a first-class 9-acre improved orange grove for sale. In first-class condition. One of the best and cheapest water rights in Southern California; fruitless locality; good crop on trees. Owner is obliged to sell now. Incumbrance $22,500, can run. Should bring $50,000, but owner will take $22,500 for his equity, and will take good Hollywood or L/A property, some up to $10,000, or more on the deal.

J. A. FITCH,
125 S. Garey ave., opposite Salt Lake Depot and Orange Belt, Emporium.
Both 'phones. Pomona, Cal. x*

FOR SALE—
ORANGE GROVE IN REDLANDS.

Of 45 acres; just outside of city limits; beautiful residence on the place, having every elegance and convenience. The trees 14 years old, are mostly Washington navels. Independent water right developed, with fine pumping plant. Stone and cement flumes, with all outbuildings, coops and stock.

$75,000. CLEAR.

Description and truthful statistics, by OWNER, R, box 283, Times Branch Office. x7

FOR SALE—ORANGE GROVES.

$30,000—One of the finest orange groves in Riverside county, consisting of 20 acres navels and Valencias, in full bearing and fine condition; 12-room house and other buildings, in first-class shape. This is an elegant home place and one of the show places of Riverside. If offer this magnificent property for a few days only at the above low price. I am owner and will be glad to show prospective purchasers over the property, which must be seen to be appreciated. Address L., box 276, TIMES BRANCH OFFICE. x*

FOR SALE—SNAP. $6500. COST $9000. AN 8-43 ACRE ORANGE GROVE, 1½ miles each of San Dimas and Lordsburg on Foothill boulevard; beautiful place, overlooking canyon and mountains; 5-room house, barn, windmill, reservoirs, small fruits, shade and shrubbery; ¼ shares water stock. $4500; $2000 down, balance $1000 a year, 7 per cent.

INTERSTATE LAND CO.,
422 S. Broadway. x7
Phone, Main 3626.

FOR SALE—ORANGE GROVE, 5 ACRES navels, located in the beautiful, frostless San Dimas district; good improvements and plenty cheap water. For particulars address O. C. LOYD, San Dimas, Cal. x*

FOR SALE— Lemon or Orange Groves.

FOR SALE—ORANGE GROVES.

Here are three exceptionally good buys in frostless belt near San Dimas, and only one and a half miles from packing-house.

20 acres, 16 of which are in fifteen-year-old trees; one-third navels; one-third Valencias; and one-third lemons; five-room house; barn; 3 big horses; implements and tools; twenty shares of water stock, which is more than ample; a perfect system of irrigation. This year's crop between $800 and $900 boxes; on a sixty-foot avenue; fine neighborhood; close to schools and churches. This place will pay for itself in less than four years. Price $27,000; $15,000 cash; no exchange.

10 acres in the same section, fronting on a sixty-foot avenue; fifteen-year-old navel trees; new, modern 5-room house; water pressure, hot and cold water. House is elegantly furnished; chickens and corrals. This year's crop between $4000 and $5000. Grove is in pink of condition, having just been fumigated and well fertilized. An abundance of water. Price $12,000. The crop and improvements are easily worth $7000; about one-half cash; no exchange.

10 acres, 11-year-old Valencias, navels and lemons. An abundance of water; no improvements. This year's crop about $2500. A magnificent crop now on trees. There are 900 trees on this place. It's a snap; only $10,000; one-half cash; no exchange.

If you are interested, come in to see us; no trouble to show these groves.

JAS. V. BALDWIN,
326-327-328 H. W. HELLMAN BLDG.
x7 'Phones—A9926, Main 57.

FOR SALE—BEAUTIFUL CLAREMONT. AN ORANGE GROVE HOME.

With income to more than support you and your family.

(What more do you want?)

5 acres from $6000 to $14,000. (One 5 acres that has averaged $1704.42 for past four years.)
10 acres from $8000 to $25,000.
15 acres from $12,500 to $30,000.
20 acres from $20,000 to $40,000.
40 acres $80,000.

These are POSITIVELY NOT ALL BARGAINS.

With six years experience in orange groves, I know a bargain when I see one. I now own one of best groves in Southern California.

My list comprises more than 150 GROVES in CLAREMONT, La Verne, SAN DIMAS, UPLAND, POMONA AND ONTARIO.

A. W. RICHARDS,
Claremont, Cal. x7
Both Phones.

FOR SALE—
ORANGE LAND WITH WATER.
$200 PER ACRE UP.
10 MILES FROM THE CITY.
25 MINUTES FROM MY OFFICE.
$5 PER ACRE CASH.
$5 PER ACRE MONTHLY.

Don't hunt orange land miles and miles away from the city. Don't pay somebody a great big profit on it. You don't have to. You can get the best of orange soil only 10 miles from Los Angeles at $200 an acre, on the above easy terms. And the water goes with the land. The water right provides 1,800 gallons for every 5 acres every 30 days. Orange Cove soil is a true alluvial silt, washed down from the mountains through generations. The elevation is above the frosts. The surrounding foothills protect this property from heavy storms. Yet you can buy this land for what you would pay for ordinary country property elsewhere, land that you will be selling again for building lots within a few years, so fast is the city growing this way. Come in and get my free Art Folder. Learn all you can about this opportunity. I don't know of any money-making opening equal to this. Excursions to Orange Cove daily. See it, then you will understand.

EMIL FIRTH,
219 W. 4th st., bet. Bdwy. and Hill.
"You're safe at Firth's."
Home A8105. Main 2542.
x*

FOR SALE—
$12,000—COVINA—$12,000.

The biggest snap in the orange district. 10 acres, Valencias, ¼ navels, on a clean corner, one block from electric car at city limits. Fine, full bearing trees with heavy crop; cheap water; new house, barn, team, all implements. $4000 cash will handle it.

For Sale or Exchange—
10 acres right in CORONA city limits, $12,000. Corner place; ¾ navels, ¼ lemons 11 years old; cheap water, new soil; house and barn. Will exchange all for city income, or part city and mortgage back. Your chance on a good grove.

For Sale—
10-acre orange grove at Corona, $11,000. Mortgage $4000. Fine, big trees, 12 years old; well fertilized, manured and sown to vetch; plenty of water. An exceptional bargain.

For Sale—
10 acres of fine orange land in the midst of Covina's best orange groves; good house and barn; adjoins 10 acres that $50,000 wouldn't buy. Price $3000; mortgage $1000. We have 3 other pieces at equal bargains.

HUMMEL & CO., 644 Citizens' National Bank Bldg., cor. 3d and Main. x7

FOR SALE—AT RIALTO, ORANGE GROVE—close in. Abundance of water; no scale, no fumigating.

10 acres navels and sweets, full bearing; good house and barn; trees splendid condition. Price $12,500.

10 acres navels and Valencias, mostly bearing; some young trees; house, barn; lawn; water under pressure. Only $10,500.

20 acres; 10 acres lemons, full bearing, 2000 boxes to pick this month; 5 acres alfalfa, 5 acres grain. $12,000, entire ranch.

12 acres navels and Valencias; ½ in bearing. Price $11,000; terms $1000, balance long time, 7 per cent. Going quick.

10 acres navels and sweets, mostly bearing; small house and barn; double pipe line; fine location. $7000. Hurry.

10 acres level land, plowed, ready for anything; best of soil; 10 shares water stock. $150 per acre, 1-3 cash.

Liberal terms on above properties. Please call, get complete details. LACKEY & DUNLAP, 444 Citizens' Natl. Bank Bldg. Phones A6257, Main 7311.

FOR SALE—
STRATHMORE ORANGE LANDS.

Between Lindsay and Porterville, on S. P. R. R., nothing better in California. Magnificent soil, superb location, abundant water, $100 per acre; 5 years' time; $600 acres sold in 3 years; only 800 left. For maps and prices, address ALEXANDER LAND CO., Fresno, Cal. x

---

FOR SALE—IN ORANGE GROVES, IN tracts from 40 acres to 5 acres; situated at Duarte and Glendora; all foothill property. Owner selling on account of old age. Apply to A. C. THOMSON, Duarte, Los Angeles Co., Cal.

FOR SALE— Lemon or Orange Groves.

FOR SALE—
$32,500.

"A HOME OF ELEGANCE"
INCOME THE GREAT ATTRACTION

20 acres, set solidly to oranges; 10 acres in "LATE VALENCIAS," balance in finest of navels and sweets; this elegant property is RIGHT IN THE HEART of one of the best cities in Southern California. Streets on all four sides; cement walks.

A beautiful strictly modern and almost new 9-room home; the large rooms, convenient and artistic arrangement; gas, electricity, telephone, city water, broad verandas, cement floors, home surrounded by enormous shade and ornamental trees, beautiful shrubbery, attractive lawns; row of handsome limestone pines along entire street frontage.

Splendid large barn; cement floor; electric lighted; motor for grinding feed; several tons hay; garage.

20 H. P. electric pumping plant; one of the very finest in Southern California today; thoroughly well constructed; unlimited supply of water; sufficient for several ranches of this size; sell to neighbors all summer, $1 per hour. Underground cement pipe line, distributing water over entire acreage; arranged to gauge to any size stream; plans irrigates perfectly and economically; nothing better in the STATE.

SOIL, A RICH DEEP BLACK LOAM, NATURALLY THE CHOICEST OF ORANGE SOIL, BUT, OWNER HAS HEAVILY FERTILIZED SUFFICIENT FOR THREE YEARS TO COME. GREAT BIG HANDSOME TREES, WITH MAGNIFICENT FOLIAGE, DENOTING GREAT STRENGTH AND THRIFT WITH SPLENDID CROP SET. This grove pays 25 per cent, net on $32,500 valuation; in two years should pay 25 per cent. as the trees are producing heavier each year. Place attractively fenced, on double clean corner, 7 minutes' walk from car, close to grammar and high schools. Only 45 minutes from Los Angeles. Chickens.

The place is fully equipped for operation—fine team, wagons, harness, surrey, all farming implements and tools, and EVERYTHING GOOD. Just a nice variety deciduous fruits, walnuts, berries, etc., for family use.

THIS SPLENDID PROPERTY CANNOT BE DUPLICATED ELSEWHERE FOR THIS PRICE. It's a "Snap." $32,500 is the sacrifice price for a quick sale; easy terms; property is clear of incumbrance. IF YOU WANT SOMETHING VERY MUCH OUT OF THE ORDINARY BARGAIN, SEE THIS QUICKLY. Very few such properties on the market at any price.

WILLIAMS BROS. CO.,
Expert Specialists of Country Property
235 H. W. Hellman Bldg. Fourth and Spring.
A2726. Main 6980.
x7

FOR SALE—
ORANGE GROVE. 10 ACRES, THE MODEL ORANGE ORCHARD OF THIS SECTION, IN THE FOOTHILLS, IN THE FAMOUS SAN DIMAS-LA VERNE DISTRICT, WHERE THE CONDITIONS FOR ORANGE GROWING ARE IDEAL. THIS PROPERTY CONSISTS OF 10-YEAR-OLD NAVEL AND VALENCIA TREES, MOSTLY NAVELS, LARGE, HEALTHY, AND IN EXCELLENT CONDITION, WITH SPLENDID CROP OF FRUIT. THE LOCATION IS IDEAL NOT ONLY BECAUSE OF THE FAVORABLE CONDITIONS FOR ORANGE AND LEMON CULTURE, BUT FOR A HOME IT CANNOT BE SURPASSED. THERE IS A NEW MODERN 8-ROOM HOUSE ON THE PLACE, LARGE SHADE TREES, SHRUBBERY, ETC. A BEAUTIFUL HOME SUPERBLY LOCATED, OVERLOOKING THE VALLEY AND MOUNTAINS, ON GOOD ROADS CONVENIENT TO RAILROADS. ELECTRIC CAR LINE ASSURED NEAR BY. TO FULLY APPRECIATE THIS PROPERTY IT MUST BE SEEN. FOR FURTHER PARTICULARS CORRESPOND WITH J. O. ENELL, POMONA, CAL. x7

FOR SALE—
GOOD BUYS IN ORANGE GROVES.

18 acres 7-year-old navels, good soil and location, interest in pumping plant, small house and barn, good crop; is fine property for an investment or home. Price $12,500, ½ cash, balance time.

10 acres 13-year-old navels in good condition; 4000-box crop; fine 5-room modern house, everything just right; has not been offered for sale till now. If you want something good, get busy on this. Good terms. Price $18,000.

10 acres—4 navels, 4 valencias 6-room house, barn. This is a good proposition and easy to handle. $3700 cash, balance time. Price $16,000.

10 acres, all navels, in good condition, good crop, first-class water, good terms. Price $16,500.

10 acres 10-year-old all navels, good water right, good buy at $12,000.

10 acres navels, except a few sweets; good big trees; 5-room house, small barn, good crop for this year. $5000 cash, balance time. Price $12,000.

10 acres, 120 navels, 150 valencias, 270 lemons; trees 10 years old, good condition; 4000-box crop; cash $5000, balance time. Price $10,000.

All of the above groves are good buys and cheap at the prices. Are all well located in the frostless belt with first-class water rights, good soil and good condition, with nice crop of fruit. Can furnish good terms on any if so desired. Our auto ready to show property. Have a fine list of all kinds of country and city property for sale.

W. RITTER, 363 S. Main st., Pomona. Phone 29, res. 2219. Branch office, 516-517 Grosse Bldg., L. A. Phone Main 1750, Home F6214. x7

FOR SALE—
COVINA.

One of the finest young Valencia groves in Covina on electric line and new boulevard road, highly fertilized and ample water right for all time, 4 room house, cistern, etc. This property will increase in value rapidly, 40 minutes from Los Angeles. Price $16,000. Easy terms.

17½ acres, in one year old Valencias, new pipe lines, perfect soil, ample water right, fine location close to packing house and Charter Oak station, price $625 per acre, easy terms.

5 acres, 3 and 4 years old Valencias, good crop on trees, new 5 room bungalow, modern, outhouse, Azusa water right, no thriftier trees in the valley, close to car line and packing house, on fine street, price $5500, $2500 cash, balance 2 years at 7 per cent.

15 acres, 10 acres in 7 year old navels with heavy crop on trees, 5 acres in potatoes, good 6 room bungalow, barn, etc., Azusa water right, deep rich soil, a bargain at $16,000; 1-3 cash, balance long time at 7 per cent.

10 acres, ½ Valencias, ½ navels, 1-4 mile from car line. Just coming into full bearing, heavy crop on trees, 6 room new house, barn, cistern, chicken corrals, etc., good team horses, harness, wagon, buggy, plow, cultivator, and all implements, to work ranch, 50 chickens, ample water right, at least $2500 crop ready, made on trees, grove in finest condition, fertilized and fumigated, only $12,000; ½ cash, balance time at 7 per cent. A good place, cheap.

COVINA REALTY CO., Covina, Cal. x7

FOR SALE—ORANGE GROVE.

$14,500—Terms to suit.
40 acres, 2½ miles from Orange; good soil, full water stock; level, frostless; 4 acres in 2-year oranges.

$12,000—
23 acres, 1½ miles from Orange; 10 acres full bearing navels and Valencias 10 acres vacant, 3 acres blue gums.

$13,000—
10 acres, 1 mile from Orange; 5-room modern house, barn; flowers, lawn, etc.; 8 acres bearing navels, 2 acres bearing Valencias; income about $2500 now. One of our best bargains.

Orange, walnut and lemon groves, all sizes and prices. We can deliver the goods at the right prices.

ROSSITER-LONERGAN INVESTMENT CO.,
x7 215-19 Douglas Bldg., 3d and Spring.

FOR SALE—THIS IS A FINE ONE. 14½ acre orange grove, San Dimas. Beautiful home place, modern 8-room house, electric lights, etc.; all kinds fruit trees for family use; grove has been well fertilized and cared for. 10 acres of it is in full bearing and has produced $5000 yearly the past 5 years. This season's crop is estimated at $4000. Buy it now and get the crop. Only $30,000. Might take good house and lot in Los Angeles or Pasadena as part payment if price is right.

Orange land, 60 acres, fine location between Pomona and Ontario, with plenty of water, for $10,000; $2500 cash handles it.

Ten acres fine orange land with water, fine location, $3000; $750 cash handles it.

Five acres fine orange land with water, choice location, $1500; $375 cash handles it.

HUTCHINGS & SQUIRES,
266 W. Second st., Pomona, Cal. x7

FOR SALE—AT SAN FERNANDO, ORANGE grove, 20 acres, full bearing, first-class, good crop with place; plenty of water; fine location; see agent. R. M. SMITH, San Fernando, Cal. Home 54. x7

FOR SALE—OR EXCHANGE—ORANGE grove, 16 acres, Riverside, $18,000. WANT Los Angeles income property or lot close in, business district; might take home in west end up to $8000. What have you to offer. Address S, box 243, TIMES BRANCH OFFICE. 7

FOR SALE—CITRUS GROVES THAT PAY. H. G. MAGERTY CO., 214 H. W. Hellman Bldg. x*

FOR SALE— Lemon or Orange Groves.

FOR SALE—10 ACRES, $4500, 2 AND 3 YEAR old navels and Valencias, $2000 down, balance to 10 years; 2 miles from Covina, one from Glendora; look this up. WARD & JOHNSON, San Dimas. 7

FOR SALE—$5000; 10 ACRES FIRST-CLASS orange land, ready to plant; fine location, frostless; will take auto worth $2000 and $700 down, balance easy. WARD & JOHNSON, San Dimas, Cal. 7

FOR SALE — $5,500; 10-ACRE ORANGE grove at Ontario; $1500 crop on trees. If you want an income proposition, be sure to see this grove. CHAS. GLOVER, 406 South Hill st. 7726. x7

FOR SALE—10 ACRES, $10,500, BEST NAVEL grove in famous Charter Oak district, good buildings, big crop; will take L. A. house up to $4000. WARD & JOHNSON, San Dimas, Cal. 7

FOR SALE—OR EXCHANGE, 10 ACRES, $12,000, bearing navel grove, with big crop. On boulevard near electric line, A1 condition. Will take L. A. residence up to $6000. WARD & JOHNSON, San Dimas, Cal. 7

FOR SALE—MUST SACRIFICE AT ONCE, my magnificent navel orange grove, 10 acres, in heart of Corona. W. H. MACOMBER, 233 Spring. x7

FOR SALE—BEAUTIFUL LEMON GROVE in Ontario colony, modern 5-room house; exquisite surroundings; a fine country home and good investment. 904 SECURITY BLDG.

FOR SALE—FIVE-ACRE FULL-BEARING navel orange grove, fine large trees with house and implements; bargain; $5000, $2000 down, $3000. GEORGE J. COPER, 312 Bdwy. Bldg. 7

FOR SALE—5 AND 10 ACRES YOUNG ORange groves, everything on to keep going; frostless section. Write OWNER, box 31, R. F. D. No 6, Montebello, Los Angeles. 13

FOR SALE—GILT-EDGE LEMON GROVE, $14,000, equity $11,000; pays nearly 14 per cent. net; want clear city lots or equity in income flats, stores or apartment. P5382. x7

FOR SALE—20 ACRES, $25,000, BIG CROP, 5 Valencias, balance Navels, good building, extra water and pipe lines, on boulevard, close in. WARD & JOHNSON, San Dimas. 7

FOR SALE—
Beach Property.

FOR SALE—
REDONDO
ONE BUSINESS LOT
TWO RESIDENCE LOTS
CLOSE TO OCEAN; WILL SACRIFICE.
SEE STRAUS,
WITH F. L. HAHNE, 324 S. SPRING.

FOR SALE — OR EXCHANGE — LOTS, houses and acreage at Hermosa Beach; genuine bargains; low prices; best locations. ORIN RICE, 219 Cit. Nat. Bank Bldg. A4625.

OCEAN PARK.

FOR SALE—$800 LOT, 2 BLOCKS OF CITY Hall, for $400, part time.

$1200 for an ocean front corner lot, is a great snap and $300 less than the cheapest inside ocean front lot can be bought for south of Center street.

$170 a foot for 75 feet, ocean front and Wave Crest ave., is $30 a foot less than lots near Dudley, recently sold for $4000 for an 8 room lovely home with $3000 worth of furniture, to close an estate, is a snap.

$10,000 property for $7000, with $1500 income that can't be beat, on 3rd beach, for profit, or as an investment.

EXCHANGES.

$3200, one of the finest 5 room furnished cottages with flowers, fruits, garden and blooded chickens and corrals, for cash or cash and a good lot.

$2500—32 acres orange, Perris foothills, for cottage at the beach.

$2500—3 acres, Arrowhead, 150 navels, 2½ acres grapes, 25 inches water, want Santa Monica Bay cottage.

$2000—2 industrial lots on spur railroad tract, East Main, and up to $2500 cash for cottage south of Venice.

$3000—lease and furniture of 27 room rooming house, close in, South Olive street, for property at the beach.

$3000—1½ acres at the Palms, to trade for the beach.

For the best bargains on the beach see
L. G. ALLEN, 28 Zephyr ave., Venice, Cal. x7

TO LET—6 ROOM FURNISHED COTtage, piano, on ocean front, between Ocean Park and Venice. $30 to small family. C. J. HILDESHEIM, 508 Delta Bldg. F1425, Main 5025.

FOR SALE—APARTMENT-HOUSE SITES, 60 feet front, with 5-room cottage, on paved street, near Ocean Park, between Windward and Pier; big snap at $4250. C. S. HUFF & CO., Venice. x7

FOR SALE—$2250 CASH BUYS ELEGANT lot, 37½x98 ft., Grand ave., south Frontage, near ocean. Address MRS. ZOE J. SWYGART, Ocean Park, Cal. 7

FOR SALE—OR EXCHANGE—FINE VENice-Ocean Park lot, and some cash for city lot, S.W. 2nd BRIGHTON AVE. 7

SAN PEDRO.

FOR SALE—AT SAN PEDRO—

THE POINT FIRMIN TRACT.

$420,000 appropriation has been made by U. S. government for San Pedro.

The government is spending millions here.

The $10,000,000 of harbor bonds which will be voted by Los Angeles city will make great harbor improvements. The 146 acres in outer harbor will be the site for great warehouses, docks and general shipping business.

Lots in the Point Firmin tract are sightly, overlooking the whole harbor, the 146 acres and the big $3,000,000 government breakwater. Lots run to water's edge and command the finest view on Pacific coast.

We sell these lots cheaper than lots elsewhere in Southern California—$1000 to $2500 for large lots. Easy terms.

Call on

GEORGE H. PECK & CO.,
202 Lankershim Bldg., Los Angeles; or Bank of San Pedro Bldg., at the harbor.

FOR SALE—
$1250.
ONLY $25 DOWN.
BUYS 5 LARGE 25x125 LOTS
on F street, in Wilmington; balance payable in 6 months and 1 year. 446 UNION TRUST BLDG., 4th and Spring sts., L. A. x7

FOR SALE—
$200.
Last two 50x132 lots that will ever again be obtained in Wilmington (Los Angeles) harbor at so low a price. Terms. 446 UNION TRUST BLDG., 4th and Spring sts., L. A. x7

FOR SALE—FINE LOTS IN SAN PEDRO in Gaffe tract, shade trees, water, street curbing; price $1100, clear; payment down, terms $25 a month. WAITE, with WAGGNER REALTY CO., 531 Grant Bldg. A1698, Main 5467. 7

FOR SALE—NEW BUNGALOW, MODERN equipment on 1st STREET, best residence section, close in; $3500, worth investigating. Miss C. ROGERS & CO. 7

FOR SALE—LARGE DOUBLE CORNER water front, San Pedro; joins government reservation and Minor Bll. ADAMS, 302 Huntington Bldg. F3862. 7

FOR SALE—LOT ON 21ST ST., 3 BLOCKS from Pacific ave., San Pedro, at bargain. ROOM 11, Hotel Arrawanna. 7

WILMINGTON.

FOR SALE—HARBOR, HARBOR, HARBOR. Do you want the best buy in Wilmington? It certainly is a bargain. On the principal street, near the water front, R.R. spur alongside, street work in; building on this lot pays the interest, taxes and some besides. Has ¾ foot frontage and is only $100 per front foot. The terms are easy. You can make a good living on it or rent it out at a good figure. This has to be sold Monday or Tuesday.

E. SPURLOCK & CO.,
221 Central Bldg., 6th and Main. 7

FOR SALE — WILMINGTON. 20-ACRE ranch, 2 miles north of the city, on main road, all rich bottom land with cheap water, good 6-room house, large barn, 25 tons hay, 7 cows, 300 hens, 2 horses, 9 hogs, 4 stands bees, wagon, buggy, harness, all farming tools, etc. Price $4300, only half cash, balance easy. O. L. STEVENS & CO., 108 MASON BLDG. x7

FOR SALE—40x160 ON MAIN NEAR 3D street, $1500, $500 cash; principals only. Owner, address S, box 243, TIMES BRANCH OFFICE. 7

FOR SALE—100 ACRES FINE LAND, WELL improved; some water front. Easy terms. low interest. JAMES THOMPSON, 428 Mason Bldg. 7

SANTA MONICA.

FOR EXCHANGE—ON 7TH STREET, SANta Monica, near car line, modern 6-room bungalow, on large lot, finely improved with lawn, flowers, shrubbery, fruit trees in bearing, etc., etc.; best location. Price $3500 clear. Want vacant lots in L. A. or Hollywood or South Pasadena. HILDESHEIM & SCHILLER, 508 Delta Bldg. F4628, Main 5025. x7

FOR SALE — SANTA MONICA, 4-ROOM well-constructed house, 100 x 50x150. My equ

FOR EXCHANGE— Houses.

FOR EXCHANGE — 600-ACRE STOCK ranch, Ventura Co., 60 head cattle, plenty wood and water; fine climate. $10,000. Clear. Want L. A. Equal value.

20 acres near Imperial, bolddozed, leveled, ditched, water stocked. $325, clear. Want L. A.

60 acres near Imperial. House, barn, fruit, grated, alfalfa, etc. $6000, clear. Want L. A.

160 acres near Famosa, Kern Co., no better land in county. $2500. Clear. Want L. A.

2500 acres, stock ranch, Tulare Co. House, vineyard, orchard, 200 acres level. Plenty water. $22,500. Clear. $12,000 trade. Some cash, balance easy.

5% acres near city, 5-room bungalow, mantel, bath, toilet. All kinds fruit, chicken-houses, corrals, etc. $3750. Want Santa Monica or Redondo.

40 acres fine alfalfa land near Terra Bella. $2000. Want L. A. residence equal value.

5 acres near Newmark. House, barn, fruit, chicken-houses, corrals, etc. $2500. Want L. A.

5 acres near San Gabriel, all kinds fruit. House 7 rooms, barn, implements. $4500. Clear. Want L. A. to $3500, balance cash.

74 acres near Acton, 60 plowed, fine well, two springs. 100 ft. piping. House 4 rooms, bath, pantry, large porch, shed, blacksmith shop, etc. Cash value $2000. Want clear L. A. equal value.

10 acres near Baldwin Park. House 3 rooms. $3000. Want cottage or rooming-house.

11 1-2 acres, orange grove, Magnolia ave., Riverside. Navels and Valencias. 20 shares water stock. House 4 rooms, good barn, excellent location, no better. $14,000. Clear. Want cottages or lots Long Beach or L. A., to $10,000. Cash $1200. Mortgage $2500.

10 acres near Highgrove, 6 in oranges, 4 in apricots, 1 in garden truck. House. Income $1000 to $2000. Price $8500. Want L. A.

21 acres near Escondido, nearly all cultivated. All kinds fruit, house, barn, chicken sheds, never-failing well, 6000-gallon tank, etc. $9000. Clear; want L. A. or Long Beach.

13 acres, just south of city, excellent soil and fine buildings, good pumping plant. Everything high-class. $27,000. Clear. Want L. A. property.

20 acres near Anaheim, cultivated, 3 in alfalfa. Pumping plant, house, large barn, sheds, etc., $3000. Want L. A. to $5000, balance easy.

20 acres near Lancaster, 12 in table grapes, 4 in almonds, 3 in orchard, 1 in garden, 110 in wheat, balance wood and pasture, plenty water, house, barn, sheds, etc., $4500, snap. Want L. A. equal value.

10 acres near Hynes, highly improved, $7500.

10 acres near Workman Sta., improved, $7500.

4 acres near Rosecrans, lovely home, $3000.

40 acres near Corcoran, improved, $2500.

40 acres near Lankershim, improved, $4000.

147 acres near Ontario, improved, $14,000.

25 acres near Artesia, highly imp., $12,000.

20 to 250 acres, Coachella Valley, $1000 to $30,000. All want L. A. and other ranches large and small. List with us for quick exchange.

x7 CHAS. F. STOKES CO., 218 Grant Bldg.

FOR EXCHANGE—SEVEN-ROOM BUNGALOW, solidly built and charmingly finished, on lot 60x162, broad boulevard, Glendale; with conveniences of city and country. Price $6000, clear. Exchange for home southwest; will assume.

Roomy 10-room home, W. 25th; handsome design and pleasing finish, $6000. Exchange for smaller property, suburban.

Ten-room house, Hollywood, with duplicate baths and lavatories, hot air furnace and other conveniences. Price $12,000. Lot 80x218. Want orange grove, Riverside, Assume.

Nine-room modern residence, Wilshire section, hardwood floors throughout; new, large living-room, strictly modern, with furnace. Lot 50x150, cottage, six rooms, to about $4000. Southwest.

Ten-room modern residence, W. 25th, near Congress. Valued $6500. Submit.

$10,000—Three well located modern 5-room cottages, all good condition; now rented $57; want full-bearing orange or lemon grove, San Gabriel Valley, about equal value.

$7000—New seven-room modern residence, Church near Washington; want five to ten-acre bearing orange grove, Covina preferred. Will assume or pay cash difference.

SEE LUNDEEN FOR HOMES COMPANY, Suite 223, Central Bldg., Sixth and Main sts.

FOR EXCHANGE—$4500; MTGE. $2500; BUDlong ave. 7 rooms, modern. Want ranch near by.

$6500—Clear, near E. Washington; 2 houses, 4-4 rooms; lot 60x120; exchange for ranch.

$4000—Clear, Hollywood; 6 rooms; modern; lot 50x180 feet. Wants fruit ranch.

$6500—Clear, E. 16th; 9-room modern house; rents $40. Wants city or country.

$3000—Clear, Alhambra; 6 rooms; lot 50x150; modern throughout. Wants country.

$5,500—Mtge. $1500; W. 46th; 7-room house; lot 60x182. Wants orange grove.

$7000—Mtg. $3500; W. 31st; 9 rooms; modern; lot 62x144. Wants walnut grove.

$12,000—Clear, La Salle ave.; 6 rooms; modern; 2 lots, 50x150 each. Wants orange grove.

$4500—Mtge. $1200, Hollywood; house and 3 lots, 50x125 each. Want alfalfa or walnuts.

$7000—Mtge. $1500; Euclid ave; 10 rooms; modern; lawn, trees; exchange for walnut grove.

$4500—Clear, S.W., 4 rooms. Wants country.

$42,000—S. Hope st. Apartment. Wants orange grove.

$10,000—West 21st; 10 rooms; modern. Wants walnuts.

$6000—Ave. 64; 6 rooms. Wants fruit land.

$15,000—Court st.; 17 rooms. Wants country.

$26,000—S.W.; 8 rooms; modern. Want orange grove.

$15,000—S.W.; 9 rooms. Want orange grove.

PRICE & HARBOLT CO.,
216 Lissner Bldg., 324 S. Spring. B'way 3248.

FOR EXCHANGE—BUILDING OF 9 rooms, Ruth ave., near Seventh; price $18,000; mortgage of $6500. Submit.

Three-story brick apartment, eight blocks from corner Fifth and Main; valued $35,000. Want other properties.

Two flats, stores and sixteen rooms, strictly modern, on Pico, $13,000. Income $91.75. Want city.

Three-story apartment house of sixty rooms, west side. Income $750; price $30,000. Income $3600 per year. Want country or good city.

Corner, seven blocks from Fourth and Main; nominal improvements. Value $15,000. Want property, southwest.

SEE LUNDEEN FOR HOMES COMPANY, Suite 223, Central Bldg., Sixth and Main sts.

FOR EXCHANGE—
FINE RANCHES.
BY ALLEN C. JOY & CO.,
Bumiller Bldg., 439 S. Broadway, room 508.
Home 71893. Sunset Broadway 7493.

POMONA RANCH AT CASA VERDUGO.
$9000—Ten acres, just west of Casa Verdugo; best of decomposed granite soil, free from frost and fog; 30 minutes' car ride; six-room modern cottage, large barn, 200 full-bearing walnut and peach trees, 10 shares water; the new car line will be within two blocks; overlooks San Fernando Valley. It is strictly a fine piece of property and will make you a splendid investment, as property is advancing rapidly all around it. Will consider good lots or cottages up to about half.

PEACH RANCH.
$17,000—Near Ontario, of 40 acres, 9 acres in citrus, balance freestone. Varieties arranged so have early and late peaches. Present owner has had it for ten years. Trees all in best of bearing. This is one of the best peach ranches in Southern California, and is free and clear of any incumbrance. Will consider income property in exchange up to $25,000.

FOR EXCHANGE—2 2-ROOM HOUSES, ON lot 75x125, well improved; value $2000 clear. Owner wants 5 or 10 acres unimproved on car line.

Another 5-room house, on West 22nd, lot 30x125, price $4000 clear. Wants 10 acres, between here and beach, same value.

Two 10-room houses on West 22nd st., on a lot 150x180; price $6000, clear; want acreage, between here and ocean.

Lot 75x175, in Sierra Madre, price $1400 clear. Wants lot or house and lot of equal value or may assume.

We exchange anything anywhere.
ANDERSON & DEHOUGNE,
201 Laughlin Bldg.
Main 3610. F1092.

FOR EXCHANGE—HOUSES.
$2500—6-room cottage, Harvard blvd., for lots to half; balance mortgage.
$12,000—Large house, Western ave., will rent $100, for citrus.
$9000—Mtg. $2750. City cottages and Pasadena lot for land; consider Antelope Valley; assume same on improved.
$17,000—Large bungalow, magnificent grounds, close Occidental College, for land to $9000.
$15,000—Clear. One of best residences, Ocean Park, for good residence lot; Wilshire, Westmoreland preferred.
$2000—5-room cottage, rented, and barn, close Sunset, for lot, city.
$3000 equity on $7500 cottage as first payment Coachella land up to $60 acres.
$20,000 — Clear. House, Ocean ave., Santa Monica, and cash for city lot.
A. L. TRENCH, with Edward C. Dieter,
307 Security Bldg. F3632.

FOR EXCHANGE—6-ROOM COTTAGE ON North Alvarado st., close to Edendale car line, lot 50x150. Price $2700. Will take lots or sell $500 down, balance to suit purchaser. This is fine elevation and a bargain.

See M. DRINKWATER,
981 Grant Bldg.

FOR EXCHANGE— Houses.

FOR EXCHANGE—$6000, MODERN 9-room house on Hobart blvd., near Washington, very attractive; want small improved ranch, any good section or bungalow and mortgage back.

$12,000, clear beautiful home in Westlake section; lot 60-foot front, 10 rooms, hardwood finish and floors; want Ocean Park or Santa Monica property, improved.

$7000, clear, on high ground, near Washington; modern 8-room, 2-story residence; very desirable; lot 50x150, improved with trees, lawn, flowers, garage; want apartment house site, between Figueroa and Hoover, So. of 3rd.

$11,000, clear, in Westlake section; beautiful 9-room residence; that is a perfect gem; silk tapestry walls, hardwood floors and finish; lot 50x150 east front. Garage, laundry, etc., etc., fine grounds; want residence on larger lot; Wilshire or West Adams heights; will put in $6000 to $7000 cash.

$12,000—Clear. Large corner lot, 150x170, in Highland Park, improved with 3 modern cottages of 5 rooms and bath each; fine lawns, trees and shrubbery; street work in; one block from 2 car lines; income about $49 per month. Owner wants other property in Santa Monica or Hollywood or Ocean Park to full value.

HILDESHEIM & SCHILLER,
508 Delta Bldg. F5426. Main 5025. x7

FOR EXCHANGE— WM. R. UBER.
$6500—WEST ADAMS. Modern 8-room, 2-story HOUSE, barn, rear yard parked. LOT 50x150. WANT good lot with some cash with mortgage back or $500 cash, balance as agreed upon. A SNAP.
$6500—WEST JEFFERSON, near FIGUEROA, 6-room modern HOUSE, LOT 40x120; WANT clear improved up to about $3500, with some cash, $2000 at 6½ per cent., can remain 2½ years. MUCH BELOW VALUE.
$5000—WEST TEMPLE ST. 3-story modFLAT BUILDING, well situated; WANT well located vacant lots, prefer some cash. $2000 at 6½ per cent. can remain 3 years. $4100—WEST JEFFERSON, CORNER, very modern, 7-room BUNGALOW, good lot, to alley; WANT good vacant lots up to $3700, balance 3 years at 7 per cent.
EXCHANGES A SPECIALTY.
See WM. R. UBER,
with BEN WHITE. 343 Bryson Block.

FOR EXCHANGE—IN THE WILSHIRE district, new 9-room house, just completed; has many new and up-to-date ideas; very large, fine rooms, mostly papered with imported paper; has furnace, garage, hardwood floors throughout, stone porch. This place I built for a home, but am now leaving the city. The place is too good to rent. Price is $9500; mortgage $3500; want vacant or smaller place for equity. Address Z, box 148, TIMES OFFICE. x7

FOR EXCHANGE—SUBURBAN HOME. $25,000—Within 3 blocks of Huntington Drive. Fine suburban home; large oak and pine trees; grounds 283x128. Modern mission house of 8 rooms; property clear. What have you in Los Angeles residence property, income or vacant, for part or all? See Barker, with ARTHUR W. KINNEY CO.,
118-19 Mer. Trust Bldg. A5242, Main 3223. x7

FOR EXCHANGE—
North Pasadena, modern 6-room house, large lot, value $4500. Want semi-business property to $6000 or $7000.

PITTSBURG—Well rented apartment house, want Los Angeles property to $30,000 or $40,000.

PASADENA business block, rented for $50 per month. Want ranch for $20,000 equity.
BOWHALL-SULLIVAN CO.,
12 N. Raymond ave., Pasadena. x7

FOR EXCHANGE — BEAUTIFUL 7-ROOM residence near W. Adams st., in splendid neighborhood. This was built by present owner for a home and has never been occupied by any one else. It is modern in every detail, beautifully finished and arranged, and has cost over $6000. Will sell for $5500 and take good lot for part. FRANKLIN & RIDENAUGH, 312 H. W. Hellman. A3230. Main 3511. x7

FOR EXCHANGE—$2500, FURNISHED, NEW and a bargain; want lot as first payment.
$2500—New bungalow, for acreage, between city and Ocean Park.
$2000—Two small houses, large lot, just outside city limits, for acreage.
OWEN & OWEN, with
D. H. LINGLE & CO., 452½ S. Broadway. 7

FOR EXCHANGE—
RARE OPPORTUNITY.
$25 per acre, for one of the choicest 640 acres of land in Fresno Co.; every acre of it is perfect land; can give good trade for property here; will assume your incumbrance if not too great.
W. H. NEISWENDER,
603 H. W. Hellman Bldg. x7

FOR EXCHANGE—
7-room modern house, West 24th; mortgage $2250, or 7-room cottage, E. 21st st., mortgage $1000. What are we offered for the equity.
CAMERON & DuBOSE,
701 Grosse Bldg. F1167. x7

FOR EXCHANGE—6-ROOM HOUSE, LARGE lot, near East Washington and Long Beach avenue, city, $3400. Want rooming or apartment house.
IDEAL REALTY CO.,
Phones 6135: 200 Severance Bldg.,
Broadway 2227. 6th and Main. x7

FOR EXCHANGE—6-ROOM MODERN BUNgalow, S.W., fine location; $4500, clear. Want close-in ranch, about same value.

6-room modern bungalow, 42d near Main; $4000, clear. Want high elevation; prefer about 1 acre. GEO. J. COOPER, 5123 Pico Bldg.

FOR EXCHANGE—SUBURBAN HOME 8 acres on corner, south of Huntington Drive a few blocks, large modern house, hardwood floors and very complete, grounds high and set to trees. Price $19,500. Will take up to $6000 equity in Los Angeles or Pasadena; for inflated prices. G. S. STONE, 433 Security Bldg. House F4035.

FOR EXCHANGE—OR SALE—MODERN 5-room house, good lot, nice location, south. Owner must sacrifice for quick sale. House newly furnished; everything included for $2500. Will accept as little as $1000 down, give time for balance, or will take good clear lot for part. See JOHNSTON & LYON, 708 Lissner Bldg. F1752.

FOR EXCHANGE—HOUSES.
5-room modern house on San Pedro st. near 28th st.; value $2000; also 2 acres of land, close to city limits, 10,000-gallon reservoir and pumping plant. Improvements worth $1500; price $3500; will take live stock in exchange. For particulars see FRED O. WEIK, 300 H. W. Hellman Bldg. x7

FOR EXCHANGE—LARGE WELL ARranged 2-story 8-room house, front Simley Library, Redlands, Cal. Garage and barn for two machines and four horses; lawn, fruit, and ornamental trees; lot 65x161. Will trade equity of $2000 for city or suburban property. Address E. P. H., City and County Bank, Bryson Bldg., L. A. 7

FOR EXCHANGE—SEVERAL FINE RESidence properties, not heavily mortgaged, on which we can use good clear EASTERN for all or part, difference.
LIST YOUR EASTERN WITH US.
DARLING BROS.,
534 Merchants' Trust Bldg.
A1365. x7

FOR EXCHANGE—
$2500—Mortgage, $500—$2500.
6-room house, E. 50th street.
Lot 50x150, all street work done, lawn, flowers, and fruit trees. It is worth the money. Want a small ranch or acreage; no inflated values. M. T. TUNGATE, 1424 I. W. Hellman Bldg. x7

FOR EXCHANGE — FOR EASTERN IMproved farm land, 2 new 4-room houses, with cement walks, good fence, and gas; also choice big lot; all street work done and paid; total value $4000 clear; will give right party good trade for equal or less value. C. C. KLAMM, 1417 East 61st, L. A. 7

FOR EXCHANGE — WANT SAN DIEGO property. Will give beautiful corner 100x150 improved with two houses in northwest residence district. Price $10,000. Present income $52.50 per month.
MARTIN & MARTIN,
510 O. T. Johnson Bldg. 7

FOR EXCHANGE—WESTLAKE DISTRICT. Above Westlake Park, near W. First st.; elegant large lot, with old 6-room house, price $4875, including mortgage $1652, payable $30 monthly; will trade equity for city lots or close-in acreage. See PHOENIX, 202 Grant Bldg. x7

FOR EXCHANGE—GLENDALE HOME, 5 rooms, strictly modern, furnace, corner lot, 11 orange trees, close to car; price $9000; will pay cash difference for close-in Los Angeles home.
Main 1942. HEDGCOCK & STOCKWELL,
Home A5426. 140 S. Broadway. x7

FOR EXCHANGE—3 HOUSES, LOS ANGELES; choice of any; $3000, 6 rooms, Avenue 21; $4500, 7 rooms, Montecito Park; 4 rooms, $2250, West 37th. All encumbered; new. Take clear lot or good securities, mortgage, etc.
A. L. FOWLER, 602 Laughlin Bldg. Broadway 2551.

FOR EXCHANGE — OR SALE—MODERN 5-room house, 94th and Figueroa. Sunnyside, 4 lots 152x308, a full acre with fine orchard and plenty berries; own fuel plant and stove connected; will sell all or in time; 7 per cent. interest. R. E. SKINNER, 114 E. 6th st. F5640. x7

FOR EXCHANGE—I HAVE A $1250 EQUITY in a house and lot which I have sold on contract, interest 7 per cent., payable $20 per month including interest; will exchange for a clear lot or property to the value of $1250; west of Main st. Call Phone SOUTH 3373. x7

FOR EXCHANGE—BEAUTIFUL NEW FIVEroom bungalow, in southwestern part of city, is nicely arranged, has hardwood floors, gas, electricity, every modern convenience. Worth about $3850; mortgaged $2000, 7 per cent. Take city or country. Address P. box 374, TIMES BRANCH OFFICE.

FOR EXCHANGE—20-RM. HOUSE, 3-RM. cottage in rear, lot 50x125. Want close-in lot or house and lot, W. of Main, S. of 5th. Owner, Phone SOUTH 682. 7

FOR EXCHANGE— Houses.

FOR EXCHANGE — $4500—Six-room modern bungalow on W. 29th st., in excellent condition and now rented for $35 per month. Will exchange for $400 equity for clear vacant lots.

$2000—Modern 7-room 1½-story house, near Pico and Arlington in first-class condition. Will exchange equity of $2000 for clear vacant or submit what you have.

$6000—6 per cent., 20-year Light & Power bonds. Will trade all or part for clear Los Angeles property, improved or vacant.

$7000—Fine large Hollywood lot, 182x218, on Franklin ave. and not far from Hotel. Owner wants modern residence in Los Angeles, preferably on high ground.

$9000—Wilshire residence, 8 rooms, new and very artistic. Want nice modern 6-room bungalow and mortgage back, or might consider equity in two bungalows.

$15,000—Magnificent Wilshire residence of 12 rooms on Berendo st., near Wilshire. This is too large for the present owner, and he will exchange for smaller home.

C. WESLEY ROBERTS CO.,
217 Citizens Nat. Bank Bldg. x7

FOR EXCHANGE — 9-ROOM MODERN house, 5th ave., hardwood floors, 2 fireplaces, furnace, $7000; mortgage $2000. Want 6-room house in Pasadena.
5-room house, choice location, west, hardwood floors and all modern built-in improvements, $4000; mortgage $2500; want house or lot for equity.
9-room modern house, furnished, Ocean Park, $8000, clear. Will add cash for 6 or 9-room house in choice location, Los Angeles.
6-room house and 2 stores on corner, $750c; mortgage $3000. Want ranch, will assume.
5-room, modern bungalow, west, $2800; mortgage $1400; want lot for equity.
C. P. BRYANT, 419 Grant Bldg., 6th and Broadway. Main 896; F1025. 7

FOR EXCHANGE—ELEGANT HOME, TWO miles from San Luis Obispo; nine-room modern house, out cottage for help.
Stable, shop, windmill, tank house and chicken yard, orchard and truck garden now doing good town business of $125 a month.
Six horse power gasoline engine and pump for irrigating from running stream in rear of farm; number acres 15 some strawberries, some fruit trees, all sediment (adobe); worth more than price asked; price $10,000; mortgaged for $3000, 7 per cent. interest, due 1912. Will trade for Los Angeles property in the Westlake district, West Adams or any good property west of Main.
Want home in city, as business interests are there. Address box 93, SAN LUIS OBISPO, CAL. x7

FOR EXCHANGE—
$14000 worth of clear property. Two houses in Southeast and good corner lot northwest part of city. Houses both rented. Will assume a small amount. What have you? Will take any good property.

Beautiful Hollywood house, west of the hotel in the best part of Hollywood, lot 75 x200. House, modern in every respect, two-story seven rooms, value $8000. Would like a small grove, but open for any good proposition. Submit what you have.
"It Pays To See Us."
EDWARDS & WILDEY COMPANY.
Main 9207. 232 Laughlin Bldg. Home 10747. x7

FOR EXCHANGE—
$4500—11-rm. mod. house, N.W., want ranch.
$4000—8-rm. mod., 14th & San Pedro, for ranch.
$7500—8-rm. mod., Alhambra, for home S.W.
$6500—6-rm. mod., Compton, 4 lots, for ranch.
$3000—1 acre, 5-rm. house, Garvanza, for ranch.
$4000—7-rm. bungalow, Budlong ave., want close-in ranch.
$4500—6-rm. new, Vermont Square, for lots.
$4000—6-rm., 4 lots, Washington Park.
$4000—7-rm., San Diego, want city.
$3500—7-rm., 2 lots, and 4-rm. rear, for ranch.
$3500—7-rm., Whittier, want cottage here.
$2900—5-rm., Euclid Hts., for lot to $1300.
$2700—5-rm., Angeleno Hts., larger to $4000.
Main 4139. H. H. SCHMIDT & CO.,
Main A1791. 323 Germain Bldg. 7

FOR EXCHANGE—
BEACH PROPERTY.
Lot 30x90, Wave Craft ave., Ocean Park, 5 rooms and bath, modern bungalow; hardwood floors, beam ceilings and finely furnished; rents $100 per month summer, and $50 per month in the winter. Also three rooms and bath; hardwood floors; beam ceilings and finely furnished, and leased by the year at $16 per month. These are both new and the very best bungalows; neat, nice and clean. Price $6000. Want good building lots in western section.
See W. B. BAYLESS,
With H. JEROME TOY CO.,
407-8 Chamber of Commerce Bldg. x7

FOR EXCHANGE—
$2700—Mortgage $1400; modern 5-room house, furnished, near Salt Lake round house; all rented. Want unimproved country or city for equity.
$8500—Clear; modern 2-story 8-room house near Hollywood Hotel. Owner wants city home, same value.
$7500—Income property on N. Hill st. Want country property to $4000.
$12,500—Strictly modern 2-story 10-room house, Wilshire blvd. district, just west of the park. Want vacant lots or country property to $6500.
F2730. CHAS. GLOVER, 605 S. Hill st. x7

FOR EXCHANGE—$10,000; 100x150 FT. LEVel; 10-room new, 7-room old, large barn, 525 Boston; 5 minutes via Angeleno Heights or Hollywood car from First st. Want S.W. bungalow up to $4500.
$5700—60x125, with 2 houses, renting $45; fine shade and fruit trees, etc., N. Raymond ave., Pasadena. Want about equal value, close-in cottage, Los Angeles.
$4500—8-room, 1½-story, modern; on corner near City Hall, Venice; mortgage $1000; want equal value in Los Angeles improved. F. A. GRANT, 419 Grant Bldg. Main 2831, 12963. 7

FOR EXCHANGE—$3600; LOS ANGELES property, CLEAR, being two lots, each 50x171½, and 5-room new bungalow, No. 1014 Plymouth street, near Covina Junction, on Pasadena short line. Only 5 minutes from Main and First streets, and five-minute service. Opportunity for investor to build three more houses to sell. Convenient to wholesale district and S. P. shops. What have you to offer in Los Angeles or Long Beach? Might assume $1000 to $1500. Address F. F. SCHRIVER, 653 Pacific Electric Bldg. F4690. x7

FOR EXCHANGE—
WHAT HAVE YOU FOR $3000 EQUITY 10-ROOM residence, Budlong ave. near W. Adams; beautiful place; lot 75x200.
WANT GOOD ACREAGE, SAN JOAQUIN VALLEY OR CITY income, Oakland, Berkeley, Los Angeles, Monrovia, for 7-room bungalow, W. 52d Place near Figueroa, $4000, and 10-acre orange grove, one mile San Fernando, $10,000.
INTERSTATE LAND CO.,
622 S. Broadway. 7

FOR EXCHANGE — 4-ROOM MODERN house, located on W. Adams st.; furnace, garage, treed, etc.; value $7000; mortgage $3000; want clear lot and cash for equity.

For exchange—5-room house, basement, furnace hardwood floors, modern, value $4750; mortgage $2500, 2 years, 7 per cent.; want good lot. South Pasadena, or Los Angeles, for equity; must be good. WILBUR O. EMERSON CO., 315 Delta Bldg. F4870. 7

FOR EXCHANGE—
A first-class building proposition. Location can't be beat. 72 fine lots, 2 houses, abundance of trees and shrubbery, 5 cent fare. Beautiful place to live. The future value of this property is a sure investment. Business compels owner to live closer in. What have you got?
See J. H. HARRISON, with
WATERIGHT-BUTLER CO., 528-9 Security Bldg. F1417; Broadway 3462. x7

FOR EXCHANGE—
Want clear acreage or good vacant lots for following, or any part:
127 S. Bunker Hill, rent $75 month, $12,000.
619 Kohler st., rent $125 per month, $17,500.
Lot 3, block 5, Zobelein Main St. tract, $2500.
Louise lodging-house, Long Beach, rent $125 month, $25,000.
Lot 8, block 20, Glendale blvd., $2500.
Lot 7, Beal Hollywood tract, $900.
ROBT. L. COUTS,
711 H. W. Hellman Bldg.
A6630, Broadway 5532. x7

FOR EXCHANGE—
6-room modern bungalow, eighland Park, $4000. Want modern 7-story bungalow, West Adams, in Arlington district, to $4500.
7-room house and 2 lots, eighland Park, $6000. Want modern house any good location to $4500.
CAL GRAYSON, with
Herbert L. Cornish Co.,
391 Union Trust Bldg.
M. 3490. x7

FOR EXCHANGE—TWO HOUSES, ONE 7 rooms, plastered, modern; 1 4-room, good California house, large lot of ground with numerous trees, room for 3 more houses; price $6500, mtg. $2500, Highland Park. Want clear lots or equity or put this with $6500 10-room Redlands house on corner, near City Hall, for orange or lemon ranch. W. H. YOUNG, 205 Laughlin Bldg. A7866, Bdway. 2915. x7

FOR EXCHANGE—NEW HOUSES.
$8500—East front; 75 ft., and 94-room bungalow, on Kingsley Drive; want lots, clear, to $4000.
$3000—New 5-room artistic bungalow on Hobart near Fourth; take lots for $2500.
$3600—New 2-story, 9-room house, Griffin ave.; want clear lots to $2500, or a touring car, about $1500, balance time.
W. N. HOLWAY, 609 Laughlin. A1939.

FOR EXCHANGE—NEW ALL MODERN bungalow, 6-rooms, one of the best residence districts in the city, price $2800; this is a snap, and well worth $4200, owner will take good lot in part payment to value of $1600. Predge Glendale property. See MR. DILLON, STANDARD REALTY & BUILDING COMPANY, 602 Union Trust Bldg. Home phone 61033. Sunset Main 7461. x7

FOR EXCHANGE—FINE NEW 6-ROOM bungalow on W. 48th st. Want close-in ranch of 5 acres, price $4000. F. M. FERGUSON, 849 Pay Bldg. x7

FOR EXCHANGE— Houses.

FOR EXCHANGE—
A BEAUTIFUL REDLANDS HOME.
In the aristocratic section. Large lot. Finely kept-up grounds. Clear, $12,500. I want the actual worth in a site or building lots in this city, and will assume. Owner, R, box 286, TIMES BRANCH OFFICE. x7

FOR EXCHANGE—AN UP-TO-DATE, ALL modern 6-room bungalow in one of the best residence districts in the city. Price $4400; for good vacant property that I can build or see MR. DILLON, STANDARD REALTY & BUILDING CO., 602 Union Trust Bldg. Fourth and Spring sts. x7

FOR EXCHANGE—A NICE 5-ROOM COTtage, with large attic; can be made into two rooms; lot 52x115; gas, bath, electric lights; located on Arapahoe st., near 16th st.; to trade for good lands in Iowa, North Missouri or Eastern Kansas; value $3000. A. W. DANFORTH, 201 Pay Bldg. 7

FOR EXCHANGE — FINE SUBURBAN home near Alhambra, 12 rooms, 2 acres, price $17,500, mortgage $7,000; will trade for San Francisco or Oakland home, clear. Owners only reply. I want to move North and will trade quick. Address S, box 275, TIMES BRANCH OFFICE. 7

FOR EXCHANGE—BARGAIN.
$15,000—CLOSE IN, ON SOUTH FLOWER ST., 50x155.
Two houses; mortgage $7500; want any clear property for equity.
MOREN & GILBERT, 601 Frost Bldg.
Home phone A3427. Main 5474. x7

FOR EXCHANGE—$4500; 7-ROOM MODERN 1½-story bungalow, large lot, near Vermont and Adams, in highly restricted residence section; yard all parked; front and rear. Equity $1200. Want good rental property for equity. COOPER & KING, 424 S. Hill st. F2419. 7

FOR EXCHANGE—FINE TWO-STORY 8-room house, southwest, swell district, lower floors hardwood, two fireplaces and mantels, strictly modern; $7000; want orange grove, Covina or Glendora way, same value. M. W. ATWOOD, 636-9 I. W. Hellman. Main 4054; F1382. Member L.A.R.B. x7

FOR EXCHANGE—$2200, MODERN 5-ROOM bungalow, with bath and stationary laundry tub; 40-foot lot, 47th near Central; will take clear lot up to $600, balance $25 per month including interest. Address CHARLES A. COLE, 446 W. 23rd st., city.

FOR EXCHANGE—A HOUSE IN REDONDO Villa Tract, lot 50x150, north front, and 40 acres of good level land; no alkali; cleared, and $300 in cash, to exchange for a 5 or 6-room cottage in city. J. R. BLAINE, 323 S. Broadway. x7

FOR EXCHANGE—GOOD 5-ROOM COTTAGE on Kane st., high and sightly; lot 44x150 ft. to alley. Price $2000, clear. Want Ocean Park property, vacant or improved. See ROBERTS, with O. L. STEVENS & CO., 508 MASON Bldg. x7

FOR EXCHANGE—MODERN 6-ROOM COTtage on W. 41st st., in restricted district. This place is strictly modern in every particular and will be sold by owner at a bargain. Will take a good lot on first payment. Phone WEST 4658. 7

FOR EXCHANGE—FOR LOS ANGELES VAcant or improved, one choice 10-room residence in Pasadena, fine mountain view, overlooking the Arroyo Seco. A bargain at $16,500. PEOPLES REALTY CO., 100 E. Colorado st., Pasadena. x7

FOR EXCHANGE — $11,500; MORTGAGE $2150; Los Angeles, 6-room house, 80 acres Tulare land and vacant lot, Los Angeles. Want orange or lemon grove or San Diego county. UPLAND REALTY CO., Upland, Cal. 7

FOR EXCHANGE — $30,000, MAGNIFICENT beach residence; nothing finer; ocean front; absolutely new and modern. Want city lots or houses, might assume. Describe your property when answering. Owner. Address W, box 99, TIMES OFFICE. x7

FOR EXCHANGE—IF YOU HAVE PROPerty to exchange, see us, we have just what you want.
F. N. EDWARDS CO.,
Main 3077. 303-5-10 Union Trust Bldg.

FOR EXCHANGE—4-ROOM BUNGALOW, 50-foot east-front lot, S. Flower near Vernon; rental value $25 month; price $2500; mortgage $1300; wants lots or auto. STOCKWELL, owner, 140 S. Broadway. A1429. Main 1925. x7

FOR EXCHANGE — WANTS ORANGE grove. Have $15,000 house, strictly modern. Also $10,000 house, West Adams section; also $5000 lot. Above clear, one or all, for grove, and may assume. Postoffice section. BALLAGH & WARREN, 721 Central Bldg. x7

FOR EXCHANGE—$8000; 80 ACRES CHOICEST ALFALFA LAND, very rich loam, level; will grow 10 tons per acre; 2½ miles center town; want clear property. $6000; mortgage back $3000. Phone A3439. THOMSON & RUPP, 522 W. Sixth st. x7

FOR EXCHANGE—FOR CLEAR BUNGAlow or lot in good location, my equity worth $2500 in swell 8-room 2-story residence in best part of city; balance $3500 at 7 per cent. C. WELLING, 804 Pacific Electric Bldg. Phone F1714.

FOR EXCHANGE—WANTED LOT IN collect residence district, in exchange for strictly modern 10-room residence, in Westlake district; will take mortgage back for difference; this is the change to turn your vacant property. REES & DIONYSIUS, 423 Byrne. 45000.

FOR EXCHANGE—
$4000—Income property at Covina for Los Angeles, beach or acreage.
V. E. STOCKWELL & CO.,
304 Grant Bldg. A1953, Main 1389. x1

FOR EXCHANGE—
60-ft. on sand, 5-room furnished cottage, between Pier and Windward aves. Close to ocean. Price $3250 cash or trade.
J. A. BANGS & CO., Ocean Park. Both Phones. x7

FOR EXCHANGE — NEW HOUSE AND 4 lots at Santa Barbara. Modern, 6 rooms, oak floors, built-ins, etc., clear. Also 5-room cottage and 2 lots, clear. Also 8-room modern house on quarter block. Address W, box 117, TIMES OFFICE. 7

FOR EXCHANGE—
room new modern house, Wilshire section; price $5250; subject to mortgage of $4500. Will take lots or 4 acres for equity and assume.
A. L. BRIGGS CO.,
A5748. 431 H. W. Hellman Bldg. x7

FOR EXCHANGE — WANTED TO EXchange house and lot close to Bristol Pier and ocean, at Santa Monica, for Los Angeles improved or unimproved. This is a good opportunity. BROADWAY REALTY COMPANY, 519 O. T. Johnson Bldg. A6380; Main 1290. x7

FOR EXCHANGE—$2500 CASH PRICE, NICE 6-room cottage, large lot, 50x150, on E. 27th st., for 4 or 5 acres Inglewood, Gardena way. Owner will give someone good trade.
CHAS. O. GOODWIN, 235 Douglas Bldg. x7

FOR EXCHANGE — $10,000 CASH AND A $10,000 clear suburban home, 12 rooms, stretly modern, large lot, car passes door. Owner wants walnut grove or ranch. BALLAGH & WARREN, 721 Central Bldg. x7

FOR EXCHANGE—NEW MODERN HOME, 6 rooms, 2 fine lots, choice location; value $10,000; mortgage $5000; want 2 to 5 acres, ranch or clear lots for equity. F. SNOVER, 336 South Broadway. 7

FOR EXCHANGE—$18,500; MORTGAGE $8000; 2-story 4-flat building, modern; Westlake section; want 3 to 5 acres, Eagle Rock or Hollywood. Address Y, box 113, TIMES OFFICE. 7

FOR EXCHANGE—NEW 8-ROOM HOUSE, Los Angeles, $6500; 2 vacant lots, $3000; total equity $7500; want land; consider Antelope Valley. UPLAND REALTY CO., Upland, Cal. 7

FOR EXCHANGE—ABOUT 7-12 OF ONE acre, with cottage, for Los Angeles property. Address JOHN E. THOMPSON, Sierra Madre, Cal. 7

FOR EXCHANGE—MY EQUITY IN 10-ROOM house in Riverside for a first-class touring car; equity $3000; will trade out from $2000 to $2500 and balance cash. Address H. MERRICK, Anaheim, Cal. 'Phone Anaheim 1754. x7

FOR EXCHANGE—HOUSE, S.W. COR., INdustrial income, for ranch or Boyle Hts. Business property for orange grove. Can match anything. C. M. BUCK, 129 S. Bdwy. Main 666. 10666. x7

FOR EXCHANGE—IN ONTARIO, CAL., 6-room house, 16 lots; price $4625, clear; want improved ranch, Southern California, only; no incumbrance. G. W. CALDWELL, Ontario, Cal. x7

FOR EXCHANGE—A GOOD 6-ROOM HOUSE and lot clear, at 646 East 31st st., for good house and some land near Glendale or Garvanza, everything modern. PHONE SOUTH 4051. 7

FOR EXCHANGE—CITY FOR RANCH.
$3000—6-room modern house, S.W.
$3500—7-room modern bungalow, N.W.
$4500—6-room modern house, double lot, R. F. COLE, 228 Merchants' Trust Bldg. x7

FOR EXCHANGE—MY $1650 EQUITY IN A four-room house and lot 50x150 in Santa Monica for a lot, clear, in Boyle Heights or what have you? Address owner, 2422 S. GRAND AVE. 7

FOR EXCHANGE—5-ROOM 1½-STORY NEW bungalow, east-front lot 52x150, garage, high ground, Southwest; price $3700; will exchange for good lots here or Ocean Park. HILDESHEIM & SCHILLER, 508 Delta Bldg. x7

FOR EXCHANGE—MY EQUITY IN GOOD close-in 6-room house, always rented and good location for apartments; large sightly lot. Want L. A. Owner, 424 E. 46TH ST. Phone South 2759. 7

FOR EXCHANGE—$3000 EQUITY IN 6-room new

Real Estate—Riverside

FOR EXCHANGE—
Country Property.

FOR EXCHANGE— BY R. J. WIDNEY.

ORANGE ORCHARDS.

This office has personally examined the following described properties.

The values quoted are real
And not trading values.

If any of these properties
Are found to be otherwise than as described I will refund the expense
You have been put to in investigating them.

No. 1.

$20,000. CLEAR.
15 acres at Corona.
Consisting of two groves.
—a—
VALUE $9000.
10 acres Washington navels.
Of which 1-3 are full-bearing.
2-3 cut back and rebudded.
—b—
VALUE $7000.
5 acres 15-year-old Washington navels.
This is not a trading proposition.

OWNER WANTS Los Angeles residence. And is trying to use property He now has instead of cash. Has priced his property right. Will not consider inflated values. Might assume to $4000.

No. 2.

$13,000. CLEAR.
15 acres, 11-year-old Washington navels, At Riverside.
Ample cheap water. No improvements.
WANTS cash or mortgage back to $4000. Will take residence for balance. West'n'e way preferred.

No. 3.

$30,000. CLEAR.
20 acres, Montebello, Newmark Station. Only ...r mile from Los Angeles.

14 acres Washington navels and Valencias, 7 acres bearing fruit.
2 acres family orchard.
Small outbuildings.
Ample water at nominal cost.
This is a very attractive property.
Will stand up under investigation.
WANTS $5000 cash or mortgage back. Balance clear city income.

No. 4.

$20,000. MORTGAGE $7500. EQUITY $12,500.
240-acre orange and lemon orchard.
2 miles northeast of Covina.
17 acres 15-year-old Washington navels.
4 acres Eureka lemons.
Income, 1909, $4000.
Estimated value coming crop, $3000.
5-room house, barn, etc.
WANTS $10,000 Los Angeles income. Balance cash.

No. 5.

$26,000. CLEAR.
13½ acres, 13-year-old W...N.
Near Old Mission, SAN FERNANDO.
Adjoining city.
Nominal improvements.
This is one of the best groves
In the Upper San Fernando Valley.
WANTS ½ cash, ¼ cash, ¼ mortgage.

No. 6.

$30,000. MORTGAGE $8500. EQUITY $21,500.
23½-acre orange orchard at Riverside.
14½ acres full-bearing Washington navels.
7½ acres 3-year-old Valencias.
This grove is in A-1 condition.
WANTS city income to $25,000.
Balance cash.

No. 7.

$30,000. CLEAR.
40 acres, full-bearing 13-year-old Navel orange and lemon orchard.
Near SAN FERNANDO.
11 acres in 13-year-old lemons.
10 acres in 13-year-old navels.
Good improvements.
This is a good producing grove.
In A-1 condition.
WANTS city income or apartment-house. WILL NOT ASSUME.

No. 8.

$26,000.
40-acre orange orchard.
Between Pomona and Claremont.
20 acres Washington navels.
20 acres Valencias.
This is one of the finest
Orange groves in this section.
In absolutely A-1 condition.
Prosthen location.
WANTS alfalfa or dairy ranch to $36,000. Balance cash or mortgages back.

No. 9.

$125,000. CLEAR.
125-acre full-bearing citrus.
In absolutely A-1 condition.
Completely equipped packing-house, 11 horses, wagons, implements, etc.
In one of the best
Fruit-growing sections in Southern California
Ample water.
WANTS 1-3 trade, 1-3 cash, 1-3 mortgage.

R. J. WIDNEY, 206-208 Lankershim Bldg. 126 W. Third street. 'Phones A3521—Main 5900.

FOR EXCHANGE—$20,000—26 acres Lawndale, want Sonoma Co.
$14,000—44 acres Palo Verde, want city.
$9000—10 acres Strawberry Park, want lots.
$8500—20 acres Tropico, for larger ranch.
$8250—10 acres Buena Park, for city.
$8250—10 acres Compton, cottages or store.
$8500—55 acres Tulare Co., for bungalow.
$7500—5 acres walnuts, Fullerton, city.
$4000—9 acres grapes, San Fernando, city.
$3850—1 acre Altadena, for cottage.
$3500—5 acres San Gabriel, ½ cash.
$10,000—880-acre stock ranch, Lancaster.
$2500—40 acres, alfalfa, Corcoran, for city.
$6200—40 acres, Alpaugh, want city.
$5000—160 acres, Lancaster, for city.
$4000—160 acres, Ventura Co., for city.
$4000—80 acres, San Marcos, city.
$3500—160 acres, Escondido, for city.
$4000—20 acres Porterville, want city.
$3500—70 acres Acton, clear city.
$3000—160 acres Oklahoma, want city.
Main 6170. H. H. SCHMIDT & CO.
Home A1791. 232 Germain Bldg.

FOR EXCHANGE—$4000, 140-ACRE ALFALFA, grape or fruit land, west of Riverside, for cottage near Ocean Park.
$1400—Nearly new 5-room building, 2 stores and 3 offices above, rented, at Ventura, for good ranch or So. Cal. income property.
$1500—10 acres rich land, 1½ miles of town, Tehama Co., abundance of soft water. Want good lots.
$7500—160 potato, grain or stock ranch, 5 miles N.W. of Colorado Springs, for So. Cal. and assume.
$19,000—120-acre Hollyville ranch, fruit, grain and stock ranch, with complete haying outfit, all implements, horses, cows, hogs, etc., 40 acres alfalfa and fruit orchard, etc., 6-room house. Want an apartment house.
$12,000—160-acre orange ranch, Porterville. $2000 cottage, 20 in oranges, 20 graded for oranges, balance pasture; gravity water. Want income property to $16,000.
L. G. ALLEN, Venice, Cal.

FOR EXCHANGE—
One of the finest properties on Magnolia ave., Riverside, 13 acres in full bearing navel oranges, fine large residence, excellent country home. Oranges paying large income. Price $50,000. Clear. Owner will add $25,000 to $30,000 cash for piece of business property, improved or unimproved.

C. WESLEY ROBERTS CO.,
217 Citizens Nat. Bank Bldg.

FOR EXCHANGE—
Want equity in cottage here for 80 acres fine land, near sugar beet spur, Tulare Co. Price $2000, Mtg. $500, 2 years, 7 per cent.
312 acres, right at station, on Santa Fe near Bakersfield; railway runs through land, well fenced and cross-fenced, leveled and checked for alfalfa, land first-class, more water than can use without cost. Small house, well and tank barn, etc. Shade trees around house. Price $75 per acre and worth it. Take ½ in exchange in city improved property.
HENLEY, HALFHILL & COMPANY.
224 Citizens' Nat. Bank Bldg. A2125, M. 5023.

FOR EXCHANGE—$2800. 1 ACRE, 5-ROOM house, good barn, flowing well, something good, in city, for $1500.
$2400—Small chicken ranch, 5-room bungalow, in Glendale. Terms $100, or will take city property.
$2500—5-acre chicken ranch; wants business chances or lots in city.
$5000—10 acres, Hynes, Cal., improved, for city.
OWEN & OWEN, with
D. H. Lingle & Co., 602½ S. Hill. Bdway. 7

FOR EXCHANGE—80 ACRES, NORTHWEST Lindsay, Tulare county; good orange land, with water. What have you? Address owner, 522 N. FAIR OAKS, Pasadena.

FOR EXCHANGE—WANTED, ORANGE OR walnut grove, wanted in exchange for Imperial cotton land. Ask for MR. JAQUAY, 219 S. Hill st. A1955, Main 1098.

FOR EXCHANGE—
Country Property.

FOR EXCHANGE—$3000. MTGE. $1500; Duarte; 10 acres, 4 in oranges and walnuts; balance barley; house, barn, etc. Wants city or near by.
$4500—Mtge. $1750; Covina electric; 10 acres walnuts, alfalfa; house, barn. Wants bungalow.
$4250—Mtge. $1800; Glendora; 7 acres orange land; house, barn, corrals, well, pumping plant, tank; 5 acres for trees, alfalfa. Want city or near by.
$4500—Mtge. $2500. Highgrove; 10 acres oranges, apricots; house; income $2000. Wants residence.
$11,250—Mtge. $3000; Corona; 7½ acres oranges, 200 16-year-old Washington navels; 225 Valencias, full bearing; lowest estimate 2000 boxes; house. Want city residence.
$9000—Clear; Corona; 4 acres oranges and lemons; 10-room modern house; good income; barn; water piped to house and place. Want house.
$13,500—Clear, Glendora; 27 acres; 200 oranges; 4½ walnuts; 225 peaches; 1 in Tokay grapes; 4-year orchard; 1 in alfalfa; horses, teams, tools, house, barn. Want residence to $7000.
$14,000—Mtge. $3500; Anaheim; 20 acres, 15 in alfalfa 7 years, balance orchard; house, windmill, tank, pumping plant, horses, cows. Wants city to $12,000 cash for difference.
$20,000—Mtge. $6000; Arlington Heights; 17 acres full-bearing oranges; income $6000. Want residence.
$12,000—Mtge. $4000; Sespie; 11 acres; oranges and lemons; fine income house. Want house.
$12,500—Near Covina; 10 acres oranges. Wants house.
$7850—Ontario; 25½ acres, improved; city or ranch.
PRICE & HARBOLT CO.,
216 Lissner Bldg., 324 S. Spring. B'way 2849.

FOR EXCHANGE—ORANGE GROVE.
20 acres of navels, Valencias and lemons, three-fourths of which is full bearing and in the pink of condition; about one mile from San Dimas. This 20 acres fronts on three 60-foot streets, well located and in the frostless belt; an abundance of pure water; in fact, enough water for thirty acres; nominal improvements, but a magnificent building site. Will exchange for Los Angeles income property. Sale or exchange price, $26,000. It is the best orange grove for the money in the valley.
Call us up and make a date. No trouble to show the property.

JAMES V. BALDWIN,
626-627-628 H. W. HELLMAN BLDG.
Phones, A3226; Main 87.

FOR EXCHANGE—
CHOICE ORANGE GROVES.
ABOVE THE AVERAGE.
NO SPECULATION.

$8500—RIVERSIDE.
Beautiful 6-acre grove and $2000 home and barn; ¾ navels, ¼ lemons; close to schools and churches. Want home in L. A., $4000 to $5000.

SAN DIMAS— PRIZE GROVE.
Marvelous as producer; $7000 on the trees, and beautiful residence and grounds; $25,000, worth $30,000. Will go $10,000 to $13,000 for L. A. income or residence.

$12,500—COVINA BARGAIN.
8 acres, perfect condition, navels, fine crop, located on the boulevard. Charter Oak way; includes 2 acres 7-year-old Valencias and small temporary house. Want home in Hollywood or S. W. v. $8000 to $10,000.
C. J. MOREY, with R. B. DICKINSON, 231 S. Hill st. A9260.

FOR EXCHANGE—
$12,000—42 acres in raisin grapes, peaches and figs. Best soil, cheap water for irrigating. House, barn, implements, etc., all in fine condition, close to railroad. Will take residence in L. A. or good near-by town, or income for $7000 equity. Will assume and consider good improved near-by acreage.

SANTA ANA LINE, improved ranch, showing good income, excellent water plant, stock, implements, etc., everything complete. Want improved L. A. residence with income to $15,000, for $5500 equity. Will assume. Would consider clear vacant.

UPLAND DISTRICT—Full-bearing orange grove, water stock, good income, cement ditches, all in very best condition. Will trade clear for L. A. income or semi-business and assume to total value of $40,000 to $50,000.
ARTHUR W. KINNEY CO., 115-119 Mer. Trust Bldg. A9242, Main 3393.

FOR EXCHANGE—
16 acres oranges, lemons. Want Los Angeles, San Bernardino or Riverside county.
16 acres full-bearing, 1-3 Valencias, 1-3 navels. Want Pasadena or Los Angeles for 11,000 equity. Fine crop, worth $3000 at regular prices.
25 acres oranges, 1-2 valencias, 1-2 navels, 10 acres alfalfa, 5 acres family orchard and grounds, 8-room modern house, cost $6000; abundance cheap water. Want home Pomona or Los Angeles; $3500 or $4000, a little cash, balance mortgage back. Or will trade for 20 acres with fine buildings and big crop fruit close to electric line.
7½ acres lemons 12 years old, 80 valencia trees 7 years old, some navels 10 years old; 5-room house, barn, $2000; good crop on trees; mortgage $2500. Want Los Angeles.
WESTERN REALTY & INVESTMENT CO. 434 S. Hill st. F8614, Broadway 2470.

FOR EXCHANGE—
$45,000—30-acre improved ranch 1 mile of business district of Glendora. Own pumping plant. Will accept city property to $20,000.
$6700—Two small ranches with improvements. Mortgage $2500. Want Long Beach residence for equity; must be good.
$7000—40-acre ranch in the foothills near Sherman, improved with well, pumping plant, house and barn. Owner wants city home, if good, for full amount.
$8000—Clear, 35-acre foothill ranch, stocked; 15 miles of Los Angeles. Want city to full amount.
$10,000—20-acre ranch near Los Nietos station on Whittier car line; modern improvements. Want city improved or not to full value.
CHAS. GLOVER, 405 S. Hill st. F2730.

FOR EXCHANGE—
Orange grove in one of the best locations in California; excellent buildings; price $35,000; mortgage $9000.

We have 80 acres in Coachella Valley and 40 acres in Fresno county, all clear; value $6000. Will consider good eastern.

Want eastern; will give in exchange all or any part of, $18,000 worth of clear property in Los Angeles and vicinity.

We have 320-acre farm in Missouri; price $27,000. Will consider any good California.
KUNS-WALL REALTY CO.,
F8543. 209 Mercantile Place. Bdwy. 4885.

FOR EXCHANGE—$250 ACRES DAIRY AND stock ranch, mile and half from Perris; 50 acres graded for alfalfa, house, barn, creamery buildings; 8 windmills and tanks; 100 horses, wagon; 70 cattle, milk separator; $35,000. Will take $10,000 trade. $4000 cash, balance mortgage. It's a good one.
10 acres one mile from Perris, good alfalfa land. Want lots Los Angeles, Southwest.
640 acres 8 miles from Brawley, Imperial Valley; good level land. 80 shares water with each 320; irrigating ditch along the edge; water costs 30 cents per acre one foot disappear annum. This is a fine relinquishment proposition at $10,000.
WESTERN REALTY & INVESTMENT CO. 434 S. Hill st. F8614, Broadway 2470.

FOR EXCHANGE—
$20,000—Mtg. $3250. Choice 20-acre lemon grove north of Upland; double water right. Want Los Angeles.
$15,000—Mtg. $1000. 10-acre ranch on Salt Lake road, near Downey; first-class place; good buildings, plenty water. Want clear cottage for equity.
$16,000—Clear. 40-acre well-improved alfalfa ranch 20 miles from Los Angeles, good buildings, splendid pumping plant pumping 100 inches water; no alkali. We are going to trade this for Los Angeles. Look this up, it's good.
GEO. R. HOYT,
215 Security Bldg.
F7245, Main 8664.

FOR EXCHANGE—
5 ACRES AT ALTADENA.
PRICE, $7000.
Pretty home of 5 acres, 2 acres set to 14-year Valencia oranges, 3 acres vacant, very pretty bungalow of 8 rooms, nice barn, chicken corral, etc.; would make ideal chicken ranch. The property is easily worth $8000; will sell for $7000 or exchange for Los Angeles.
ROBERT MARSH & CO., Sole Agents, 140 W. Fifth st., Security Bldg.
'Phones 10775—Main 8045.

FOR EXCHANGE—10 ACRES UP 250 ACRES in Perris, Riverside county; price $3000 up to $20,000, clear. Good improvements. For city and assume.
$30,000 to $35,000—Clear. Orange grove full bearing, 10 acres to 40 acres and cash up $20,000, for Los Angeles.
H. J. COTTO, 230-231 San Fernando Bldg. F7432, Main 4635.

FOR EXCHANGE. — $20,000. CLEAR. 65 acres in Los Angeles county, all deep in cultivation, adjoining small town. Level. Water within 20 feet of surface. Want Los Angeles income. Will assume, might add cash. J. T. PETERS, with D. L. Peters, 627-628 H. W. Hellman Bldg.

FOR EXCHANGE—
Country Property.

FOR EXCHANGE—1462 ACRES, 280 ACRES under plow, balance grazing, fenced and cross-fenced; water in all pastures; 6-room house, barns, stone-houses, stock and farming implements; $25,000. Want income property for all or part.
65-acre peach orchard, Cucamonga; best fall varieties, produced in last four years, $15,000. Abundance water. Want Los Angeles income.
10 acres, Anaheim. 15 acres alfalfa; family orchard; 6-room plastered house; 2 barns; all farming implements, pumping plant, 110 inches water; $14,000, mortgage $5000. Want Los Angeles.
2 acres, Artesia. 8-room plastered house, barn and outbuildings, pumping plant, etc. Cash price $17,000, clear; want $7000 cash, some trade and mortgage back.
5 acres just outside city limits; 3 acres alfalfa, family orchard; 5-room bungalow, bath and toilet; large barn; chicken houses and corrals; pumping plant; $8000, mortgage $2000. Want home Los Angeles for equity or will assume for stock ranch.
11 acres La Crescenta, 7 acres table grapes, balance garden and chicken runs; abundance water; house, barn, incubators, brooders; all farming implements, etc. $7500 clear. Want Los Angeles.
160 acres, 5 miles northwest Colorado Springs, in foothills, 80 acres level, balance rolling. Joins Pike's Peak park reservation. $3200 clear. Want Los Angeles or vicinity; will assume.
C. F. BRYANT, 519 Grant Bldg.
6th and Broadway. Main 359, F2055.

FOR EXCHANGE—

160-acre vineyard in Madera county, near railroad and town; planted to MUSCATS, 12 years old, with 15 acres of good fig orchard among the vines. This vineyard carries a first-class water right; the soil is extremely rich, and the place is fenced and thoroughly ditched. About 32,000 trays and a quantity of sweat and picking boxes go with the place. This is a splendid vineyard and a fine paying proposition. It is offered at $250 per acre, and the owner will take good Los Angeles property in part exchange or as first payment. A fortune can be netted off this place in a few years' time. For further particulars see

PIERCE & ANDERSON,
214 Mercantile Place.
Main office, Fresno. x7

FOR EXCHANGE—ONE OF THE FINEST investments around Los Angeles, located at the Palms, consisting of 12 large lots, beautifully improved, with trees, shrubbery and flowers. Would make beautiful site for fine residence. Unsurpassed view of ocean and mountains; splendid transportation facilities. The subway will double values. Partly improved with bungalow and garage. Equity $10,300; prefer stock ranch, Owens River Valley; consider any good deal, city, beach or ranch. Will take good residence.
Fine orange grove, Pomona, 15½ acres, fine condition, price $85,000. Want income city, close in.
640 acres, oil land, Brea Canyon; price $100 per acre; practically proven land. Want city.
Two Van Nuys lots; price $1500, and business property, Glendale, price $3000. Want city.
Beautiful Santa Barbara lot near Hotel Potter; price $1500, mortgage $600. Want city or beach.
12-room house good town, Michigan; price $2000; house and lot near Chicago, price $1500. Both clear; want rooming-house.
J. M. ROUSE, 308 Bryson Block.

FOR EXCHANGE—

I SELL THE EARTH.

R. S. BASSETT.

EXCHANGE.

Owners want Los Angeles property.

ORANGE GROVE near Pomona, 13 acres Washington navels and Valencias, 15 years old. Produced last year from 2700 to 2800 boxes. 201 shares of water.

ORANGE ORCHARD at San Gabriel, 11 acres.

See me for particulars.

R. S. BASSETT, L. A. R. B.
202½ S. Broadway, rooms 207-208.

FOR EXCHANGE—
10 acres, 2 miles southeast of Pomona; 20 acres seedless, good stand, 10 acres ready to seed; new 7-room dwelling; good barns and outbuildings. An up-to-date pumping plant, underground and surface pipe. This place will cut ten tons per acre this year, and most of the hay is sold loose in the field. Will take house in city to $5000 or $6000, balance mortgage, 40 acres; 34 acres seeded to alfalfa; good stand; fine pumping plant; abundance of water; house, barn, chicken houses, all the farming and haying tools go with the ranch. Price $12,500; mortgages $3000; will take trade in city for equity.
WOODS REALTY CO.,
F7 215 Pacific Electric Bldg.

FOR EXCHANGE—40 ACRES BEST SANDY loam soil 1-2 mile of Santa Ana car line. Improved with new 6-room house, modern; lawn, flowers and shrubbery. Windmill, tank and outbuildings. Good barn and pumping plant furnishing abundance of water; 2 acres in oranges, 7 acres walnuts, family orchard, sweet potatoes and alfalfa. This is a rare bargain. Price $18,000, clear. Will take 2 or 3 cottages in value of $10,000, balance cash and mortgage back. Have a number of good ranches for exchange or sale. See H. A. TELFORD with J. N. Williams & Co., 303 I. W. Hellman Bldg., 411 S. Main. x7

FOR EXCHANGE—
$20,000—16 acres, improved, with water, etc., in Santa Ana city limits. Want city lots or business.
$16,000—Acreage, Clearwater, with water, for city lots or business.
$7000—Forty acres, San Fernando, partly improved, for city.
$12,000 and cash—40 and 80-acre pieces, Coachella, improved, for city income or business lot.
$9000—Clear, 240 acres, with water, Tipton, Tulare Co., for S.W. bungalow.
A. L. TREMAINE, with Edward C. Dieter, 305 Security Bldg. F7622.

FOR EXCHANGE—WE HAVE A CLIENT who owns about 250-acre ranch, more or less rolling, in San Luis Obispo Co., which he desires to exchange for Los Angeles city or country property. Ranch is clear, holds at $10,000. About 130 acres barley land, lots of live oak wood, 1500 bearing apple trees, fenced and cross-fenced, hog- tight; valuable for dairy, hogs, chickens, etc. House, barn, warehouse, etc. Price includes horses, cows, etc. Will assume some income city or country consider eastern in part payment.
SPRAGUE & WHITE, 309 Union Trust Bldg. F12838.

FOR EXCHANGE—CALIFORNIA BUNGALOW and 2 acres fertile land in the San Gabriel Valley, four blocks from car; 20 minutes out. 20 peach trees, 16 apricots, figs, pears, apples, walnuts, quinces, pomegranate, climbing roses, 12 large eucalyptus, 2 large peppers, well of fine water, windmill and tank, water piped to house and barn; 5-inch water pipe for truck garden irrigation. Price $4600, $1000 equity in good bungalow, $2000. Cash $400, $500 1 year, $500 2 years, $1000 3 years, at 6 per cent. Address S, box 204, TIMES BRANCH OFFICE.

FOR EXCHANGE—2½ ACRES AND 5-ROOM cottage, bath, etc. Barn, all good land; would make a fine chicken ranch, close in; price $2500; would take residence, same value.
—ALSO—
40 ACRES NEAR SANTA CRUZ, 30 acres all fruits, apples, peaches, table grapes, 5-room plastered house, 2 springs, large barn, 2 apple houses, chicken corrals and all appurtenances; price $9000, clear; owner wants about 35 acres on high ground.
Main 1893. HEDGCOCK & STOCKWELL, Home A5428. 140 S. Broadway.

FOR EXCHANGE—
145 acres in the Pomona Valley; modern 7-room dwelling; hot and cold water upstairs and down; barns for 100 horses and baled hay; stalls for 60 cows and 18 horses; tool house, granary, creamery building; good domestic water piped to dwelling and lots; good pumping plant, artesian water, 3000 feet underground and surface pipe; fenced and cross-fenced; shade and fruit, and a delightful home; 8 cows and 5 horses, and all the haying and farming tools go with the ranch. Will take some trade. See OWNER, 415 Pacific Electric Bldg.

FOR EXCHANGE—
For strictly first-class business property, we can offer the best orange grove in Southern California. Call and let us make a large proposition and will give full information as to owners.
MR. GERMAN, WITH
EDWARD D. SILENT & COMPANY,
403-10 S. Hill st.

FOR EXCHANGE—I OWN THREE 2-ACRE pieces in the fertile San Gabriel Valley; 20 minutes out on the Pacific Electric Covina line, 4 blocks from Rosemead Station, priced at $750 per acre, which is much less than price of adjoining acreage owned by the Huntington Land people. Will exchange my $3000 equity for same equity in classy bungalow Los Angeles. Value $4000 to $5000, could put up some cash, give detailed description. Address S, box 205, TIMES BRANCH OFFICE.

FOR EXCHANGE—
ALFALFA RANCH.
Anaheim district, near electric, 40 acres rich soil, $4000 pumping plant; 6-room plastered house; 3 barns, horses, cow, 200 chickens, tools, great variety domestic fruit. One mile cement underground conduit. Sell $400 water. A valuable property. $18,000; want city, all or part. OTLEY & HARNISH, 413 H. W. Hellman Bldg. A1139, Main 6774.

FOR EXCHANGE—6-ACRE RANCH AT Lindsay, Tulare Co., for clear cottage, at Los Angeles or Glendora. COMSTOCK, 254 S. Broadway.

FOR EXCHANGE—
Country Property.

FOR EXCHANGE—
20 acres, about 14 set to oranges, Valencias, navels, sweets; all very fine full-bearing trees —two acres full bearing walnuts; variety fruit, all very fine; 2 acres alfalfa, house 5 rooms, good barn; fine large pumping plant, sell water; this is a very handsome income property, ready to subdivide and right close in; good team, harness, wagon, cow, chickens, all farm tools go in; $20,000; wants good city or beach property; prefers Ocean Park.
20 acres in full bearing walnuts, very fine trees, location the best, right close in and ready to subdivide; 17 shares water stock and fine crop of nuts ready to gather; new 4-room house, windmill, tank; 2 barns, chicken house, $18,000; wants good business or apartment in city or beach.
2½ acres, close in, set to walnuts, mostly 12 years old; a few 6 years old; budded; all very fine; all kinds fruit, interset in full bearing, for family use; good 5-room house; large new barn; outbuildings; large electric pumping plant; sells water at a very large profit. This is a good income property; best of location. This for the low price of $20,000. Wants apartment or good income, city or beach.
15 acres; about 4 acres set to oranges, walnuts, fruit for family use and berries; water for irrigation; windmill, small tank, small barn; this is fine soil; good location, 4 miles west of Anaheim; price $3500; wants Phoenix, Ariz., or close-by property.
THE L. A. EVANS CO.,
Real Estate and Investments,
118 W. Center st., Anaheim, Cal.
Or 421 Henne Bldg., Los Angeles, Cal. x7

FOR EXCHANGE—
Equities—Clear, 10 acres improved ranch, near Compton, good 6-room house, barn, chicken houses, etc.; good well and windmill; want L. A. residence or business.

Price $35,000. This fine 23-acre orange and lemon orchard, trees 14 years old, now offered for exchange, is one of the finest and most thrifty orchards in the Upland-Cucamonga section; it is no run-down proposition; this coming season crop is estimated at from 3000 to 4000 boxes; good improvements worth $3000, consist of 9-room 2-story house, barn, lemon house, etc.; plenty of water stock. Will take good clear city or Seattle (Wash.) improved property for equity of $20,000, balance long-time mortgage. Extension of electric car line will add $600 per acre to the value of this place.
HILDESHEIM & SCHILLER.
508 Delta Bldg. Main 8525. F9428.

FOR EXCHANGE—
160-acre mountain ranch, highly cultivated, 2 houses, large barn, team, implements; 40 acres in grain, 11 acres in olives, 110 acres tillable land, balance in pasture.

Summer resort, 10 miles from Lakeside, San Diego county, 20-acre resort with 20-room hotel, large barn, garage, fruit trees; big income property.

22½ acres in Sweetwater Valley, plenty of water, suitable for alfalfa and citrus land, on R.R. House and other improvements.

Also 40-acre ranch under high cultivation. For further particulars apply to
PEOPLE'S REALTY CO.,
102 E. Colorado st., Pasadena.

FOR EXCHANGE—
13-acre navel and Valencia grove, bearing; good location, $17,000.
Two houses or lot, southwest, up to $12,000.
40 acres, bearing seedlings, navels and Valencias, $40,000. Want houses or apartment to $20,000.
40 acres, 5 years old, navels and Valencias. 20 acres grapes, pumping plant; fine location, $60,000. Want income Los Angeles or beach.
C. E. STONESIPHER, Riverside.

FOR EXCHANGE—OR SALE—80 ACRES alfalfa land, flowing well, 80 acres alfalfa land, flowing well 13 inches water, 40 acres unimproved near town, 160 acres improved, flowing well, pumping plant, alfalfa, etc., house, barn, reservoir, etc. For rent—Rooming-house 20 rooms, close in, unfurnished, 6-room house, $12.50. For Sale—5 acres oranges, new 8-room house, barn, lawn, etc., inside city, San Pasqual st., 40 acres at Elsinore, eucalyptus land. List with us.
ELLSWORTH & CO., 240 Chamber of Commerce Bldg., Pasadena.

FOR EXCHANGE—15 ACRES ORANGES and walnuts in Pomona, 10 acres oranges near Charter Oak, 10 acres in Corona, in oranges; several small ranches in good locations; want city improved in exchange.
Also several good residences in city which we offer for ranches.
We will sell or exchange your properties in any location.
WISLER, MOORE & CO.,
207 South Broadway.

FOR EXCHANGE—20 ACRES NAVEL ORange, 10 acres bearing; 4 acres walnuts, balance lemons in bearing; 8-room fine house; ample water stock; located at Colton. Has some grapes and various fruits; cheap water; windmill, well and tank for domestic use; $300 worth eucalyptus standing; sandy loam soil; $15,000, mortgage $5000, 7 per cent. Want lots or income property.
HORACE G. HAMILTON CO., 201 PAT BLDG.

FOR EXCHANGE—CHINO VALLEY.
160 or 80 acres fine alfalfa land, sandy loam, close to a fine market for alfalfa, $125 per acre. Want city income property; no inflated values considered.

40 acres fine alfalfa or sugar beet land with one-half interest in fine pumping plant, only $150 per acre. Want city. See MORGAN & WHEELERLEY, 234-8 Thomas st., Pomona, Cal.

FOR EXCHANGE—5½ ACRES ON MAIN st., Harbor blvd., at Gardena; house, barn, fruit trees, ½ in alfalfa, first-class in every respect, value $5000. Will exchange for residence up to $3000, party to assume mortgage of $1500 balance cash. Must be close in. Also 2½ acres improved at Huntington Beach, close in, value $2800, for like value Redondo district. Must be near car line. SPURLOCK & CO., 231 Central Bldg. 6th and Main.

FOR EXCHANGE—
WALNUT GROVE.
23 acres finest kind of soil on electric near this city, one-half in fine large soft-shell walnuts, balance young trees. FREE WATER. Owner getting old. $17,000 clear. Want city all or part. This is good. OYLER & HARNISH, 413 H. W. Hellman Bldg. A1139, Main 6774.

FOR EXCHANGE—$12,000, MTG. $5000, 11½ acres, Verdugo Road, near Eagle Rock and Glendale. Near the new location of the Occidental College. There is $1000 worth of eucalyptus wood; poor buildings; water right; this property is priced according to prevailing values in the neighborhood. Exchange for clear eastern or Los Angeles city. D. L. PETERS, 627-628 H. W. Hellman Bldg.

FOR EXCHANGE—20 ACRE ORANGE grove, good home, large house and outbuildings, 40 shares in water stock; ½ navels and ½ Valencias; price $40,000. Want good home up to about $10,000 and $20,000 income property; the balance can remain on the grove at 7 per cent., as long as wanted. Good crop now on grove. In one of the best orange belts in California.
L. J. SILVIS & CO.,
F7860, Bdway 1842. 305 Mason Bldg.

FOR EXCHANGE—20 OR 40 ACRES, ANAheim, suitable for subdivision, berries and garden, adjoining land $300 per acre, 14-inch well, 100 feet of water, 4-room hard finished house, 20 acres eucalyptus; cash price $12,000. What have you got? Looking for stock ranch, large tract of land, paying orange grove or good city investment. All ready to do business. HARRIE C. WOODWARD, 425 Douglas Bldg.

FOR EXCHANGE—

HAVE 4000 ACRES SAN JOAQUIN LAND, AT $40 PER ACRE.
To trade for Southern California, prefer city.

See O. W. SEASTROM, with R. E. Ibbetson & Co., 308-10 L. A. Trust Bldg. A2410, Main 1530.

FOR EXCHANGE—

WANT WALNUT RANCH FOR

Lot 54x150, 10-room strictly up-to-date residence, Westmoreland Tract, $17,500, will assume. See O. W. SEASTROM, with R. E. Ibbetson & Co., 308-10 L. A. Trust Bldg. A2410, Main 1530.

FOR EXCHANGE—$10,000; 25 ACRES VERY fine land in Chino ranch, close to Ontario. Want good improved L. A. or beach.
$6500—10 acres, 6-room house, good well, between L. A. and Ocean Park. Want L. A. or Pasadena improved to $9000.
DARLING BROS.,
524 Merchants' Trust Bldg.
A1265, Broadway 2762.

FOR EXCHANGE—FINE GROVE AT CORona; 10 acres 12-year-old trees; half lemons and half navel oranges; good soil; abundance of water; small new house, barn, etc. Located in Corona city limits; close to school. Price $12,000, clear. Want good city income property.
GEORGE E. COVERT CO., Covina. Home 'phone 1177.

FOR EXCHANGE — ALFALFA RANCH, Fresno county, 160 acres, $80,000 clear. Want income L. A. or suburban.
Orange grove, navels, 13 years old, 10 acres, $10,000 clear, for San Joaquin unimproved.
San Gabriel, 5 acres, trees, 7-room house, etc., $3500, clear. Want L. A. residence and cash.
GUARANTEE REALTY CO., 241 S. Hill. 7

FOR EXCHANGE—$150,000; TEXAS COTTON and rice ranch of 6400 acres, clear, near Houston and Galveston, fronting on navigable bay and river; also fine improved Pico st. corner, $35,000, well improved ranch $20,000, and good vacant city property, $10,000; will exchange all or part, clear, for good city or acreage property and assume. MAIN REALTY CO., 324 Severance Bldg.

FOR EXCHANGE—$3,500 CLEAR, 15-ACRE ranch Glendale, 11 acres in full-bearing fruit. Balance in truck garden. Plenty of water, 5-room house, barn and other outbuildings. Want Los Angeles income up to $20,000. J. T. PETERS, with D. L. Peters, 627-628 H. W. Hellman Bldg.

FOR EXCHANGE—20 ACRE ORANGE grove, good home, large house and outbuildings, 40 shares in water stock; ½ navels and ½ Valencias; price $40,000. Want good home up to about $10,000 and $20,000 income property; the balance can remain on the grove at 7 per cent., as long as wanted. Good crop now on grove. In one of the best orange belts in California.
L. J. SILVIS & CO.,
F7860, Bdway 1842. 305 Mason Bldg.

FOR EXCHANGE—20 OR 40 ACRES, ANAheim, suitable for subdivision, berries and garden, adjoining land $300 per acre, 14-inch well, 100 feet of water, 4-room hard finished house, 20 acres eucalyptus; cash price $12,000. What have you got? Looking for stock ranch, large tract of land, paying orange grove or good city investment. All ready to do business. HARRIE C. WOODWARD, 425 Douglas Bldg.

FOR EXCHANGE—

HAVE 4000 ACRES SAN JOAQUIN LAND, AT $40 PER ACRE.
To trade for Southern California, prefer city.

See O. W. SEASTROM, with R. E. Ibbetson & Co., 308-10 L. A. Trust Bldg. A2410, Main 1530.

FOR EXCHANGE—

WANT WALNUT RANCH FOR

Lot 54x150, 10-room strictly up-to-date residence, Westmoreland Tract, $17,500, will assume. See O. W. SEASTROM, with R. E. Ibbetson & Co., 308-10 L. A. Trust Bldg. A2410, Main 1530.

FOR EXCHANGE—$10,000; 25 ACRES VERY fine land in Chino ranch, close to Ontario. Want good improved L. A. or beach.
$6500—10 acres, 6-room house, good well, between L. A. and Ocean Park. Want L. A. or Pasadena improved to $9000.
DARLING BROS.,
524 Merchants' Trust Bldg.
A1265, Broadway 2762.

FOR EXCHANGE—FINE GROVE AT CORona; 10 acres 12-year-old trees; half lemons and half navel oranges; good soil; abundance of water; small new house, barn, etc. Located in Corona city limits; close to school. Price $12,000, clear. Want good city income property.
GEORGE E. COVERT CO., Covina. Home 'phone 1177.

FOR EXCHANGE — ALFALFA RANCH, Fresno county, 160 acres, $80,000 clear. Want income L. A. or suburban.
Orange grove, navels, 13 years old, 10 acres, $10,000 clear, for San Joaquin unimproved.
San Gabriel, 5 acres, trees, 7-room house, etc., $3500, clear. Want L. A. residence and cash.
GUARANTEE REALTY CO., 241 S. Hill. 7

FOR EXCHANGE—$150,000; TEXAS COTTON and rice ranch of 6400 acres, clear, near Houston and Galveston, fronting on navigable bay and river; also fine improved Pico st. corner, $35,000, well improved ranch $20,000, and good vacant city property, $10,000; will exchange all or part, clear, for good city or acreage property and assume. MAIN REALTY CO., 324 Severance Bldg.

FOR EXCHANGE—$3,500 CLEAR, 15-ACRE ranch Glendale, 11 acres in full-bearing fruit. Balance in truck garden. Plenty of water, 5-room house, barn and other outbuildings. Want Los Angeles income up to $20,000. J. T. PETERS, with D. L. Peters, 627-628 H. W. Hellman Bldg.

FOR EXCHANGE—20 ACRE ORANGE grove, good home, large house and outbuildings, 40 shares in water stock; ½ navels and ½ Valencias; price $40,000. Want good home up to about $10,000 and $20,000 income property; the balance can remain on the grove at 7 per cent., as long as wanted. Good crop now on grove. In one of the best orange belts in California.
L. J. SILVIS & CO.,
F7860, Bdway 1842. 305 Mason Bldg.

FOR EXCHANGE—20 OR 40 ACRES, ANAheim, suitable for subdivision, berries and garden, adjoining land $300 per acre, 14-inch well, 100 feet of water, 4-room hard finished house, 20 acres eucalyptus; cash price $12,000. What have you got? Looking for stock ranch, large tract of land, paying orange grove or good city investment. All ready to do business. HARRIE C. WOODWARD, 425 Douglas Bldg.

FOR EXCHANGE—

HAVE 4000 ACRES SAN JOAQUIN LAND, AT $40 PER ACRE.
To trade for Southern California, prefer city.

See O. W

FOR EXCHANGE—
Real Estate Miscellaneous.

FOR EXCHANGE—
The following list of properties are offered in exchange at their cash value, by W. P. McINTOSH, with
EDWARD D. SILENT & COMPANY.

29 acre orange grove at Etiwanda, all Washington navels. One-half ten and one-half 15 years old. Right in the heart of that beautiful colony, with a perfect water right and pipe system. Price $24,000. Will accept residence southwest up to $15,000 or $10,000. Balance on long time.

10 acres in the city of Redlands with a very valuable water right. Land in navel oranges 6 years old. Will accept residence up to $5000. $2000 cash, balance can run long time at 7 per cent.

10 acres at Riverside, near Victoria Drive, in navel oranges 14 years old. One of the most beautiful groves in Riverside. Price $18,000. Also a fine residence on one of the best corners in Riverside on a lot 160x200 feet. Worth $12,000. Will accept Los Angeles or Long Beach property up to $20,000. Easy terms on balance.

160 acres of the finest early orange lands between Duncr and Terra Bella in Tulare county. The owner will accept $100 per acre and take property in Los Angeles for one-half the purchase price of the land. Can have a long time to pay the balance at 7 per cent. interest. About 100 acres of this have produced this year, $2,513 worth of wheat. The quality of the wheat was such that it sold for $1.57 per hundred.

BUSINESS PROPERTY.

$35,000 for 66-feet front on a corner on 4th st., only six short blocks from the Grant Hotel, San Diego, California. This property is located between the Bay and the Grant Hotel. The railroad station on the line being built will be near this property. It has a brick veneer building with 2 store-rooms below and 16 rooms above. Will rent for $300 per month. Streets on both sides are paved. Will accept a modern residence in Los Angeles, Pasadena or Long Beach up to $16,000 valuation. Must have $15,000 cash, balance can run a long time at 7 per cent.

See W. P. McINTOSH, with
EDWARD D. SILENT & COMPANY.
400 South Hill St.
Est. 1895. Member L. A. Realty Board.
x7

FOR EXCHANGE—17-ACRE RANCH AT Riverside; 15 in oranges, yielding income $2500. Price $20,000. Want residence, southwest.

20-acre ranch near Santa Ana, with steam and electric transportation; variety fruit and grain; fine pumping plant; 4-room cottage and large barn. Want city or beach, residence or income. Price $8000, clear, with horses and implements.

Twelve acres in Santa Anita Colony, east south of Arcadia, with 200 inches water; walnuts and potatoes yield $2000 annually. Want city income.

10-acre ranch, between Whittier and El Monte, "home of the walnuts;" 45 acres in 10-year-old trees; 15 alfalfa between; 7-room bungalow and 2-room house for help; 2-story 8-room house; fine barn; windmill and tank. Price $12,500. Want city.

27½ acres, mile west Rivera. Income averaged $2250 for ten years; warehouse and packing machinery; 500 walnut trees, 18 years old. $700 per acre. Want city or beach.

Orange grove, 10 acres, Glendora. Valencias and navels; large bearing trees; price $15,000. Want residence or lots.

Ten acres, County Riverside; mostly Washington navels; solid setting of 1018 trees; very high state cultivation. Want residence, city.

Forty-acre ranch at Artesia, on electric line; 7-room modern house; 2-story barn; variety orchard. Want city.

$11,000—Ten acres oranges, best section, Corona; trees from 8 to 12 years old; fine conditions. Want city residence to $7000.

$6000—Ten-acre improved ranch, Duarte station; four acres oranges and walnuts; new 2-room house, outbuildings. Want cottage, city, equal or less value.

$10,000—Ten-acre ranch, Anaheim, 9-room pumping plant; 1000 Valencias, 2½ years old; family fruit. Six-room house, barn, all necessary implements. Want city residence, less or equal value.

SEE LUNDEEN FOR HOMES COMPANY,
Suite 222, Central Bldg., 6th and Main sts. 7

FOR EXCHANGE — IT REQUIRES SPECial ability to exchange property; we have that kind of ability. It requires a correct system; we have that system. It requires bright men; we have that class. We put experience, system and the time of bright men at your disposal without expense to you if we do not succeed. We handle anything anywhere that has value.

Some of the property listed with us last week—

Palmlal home, Pasadena.....$28,000
Vacant lot, Pico Heights.....$10,000
Orange grove, Glendora.....$15,000
Lot 66x175, Laneda Park.....$8000
House, 9 rooms, Alhambra.....$4500
This is a beautiful house in a beauty spot.
Ranch, Lancaster, 10 acres.....$1000
Bungalow with large lot, Anaheim.....$4000
With this are six scientifically constructed hen houses. Someone can get a bargain.
New bungalow, Roder addition.....$1400
Cottage, North Chicago st.....$1800
Improved lots, Searchlight.....$2000
Vacant lots, Naples.....$2000
This lot is within two blocks of the hotel that cost $50,000.
Vacant lots, Hollywood.....$1250
Vacant lots, Venice.....$400
Vacant lots, for small home builders.....$1200
California house, Alameda.....$1200
The lot is worth as much as the owner asks for the whole property. A good home for an asthmatic person.
We have vacant lots, houses, bungalows, ranches, orange, alfalfa and eucalyptus land for exchange.
Send us a list of your property and see what activity and push can do to help you get rid of what you don't want for what you do want. IT CAN BE DONE.
THE CENTROL EXCHANGE COMPANY.
435 Citizens' Nat'l. Bank Bldg.

FOR EXCHANGE—
$6000 worth of good California property to trade for timber land or ranch, Oregon or Washington.
A large corner, close to business, center of Anaheim, with 10-room house, barn, etc. $5000; mtg. $2000. Want L. A.
A splendid chicken ranch, 3 acres, with 5-room house, windmill and tank, in good outside town. Want clear L. A. or near to $3000.
4-room house and 3 lots on paved street and car line, in fine residence section of Port Huron, Mich. $1500 and clear for city or country.
Good lot, with 4-room house, clear, at Alhambra, $2000, clear also, 15½ acres best orange or lemon land at Rialto, abundance cheap water, no improvements. $2100, mtg. $900. Want improved ranch for both. Would take San Diego.
160 acres good level land, 4 miles from R.R., house, barn, well, windmill and tank. It is clear. The owner is sick and cannot work it. Submit offers on property here or at the beach to $4500.
ADDISON, with
EUGENE C. WEBSTER.
721 H. W. Hellman Bldg.

FOR EXCHANGE — FINEST COUNTRY home around Los Angeles; 15 acres, all bearing; various fruits; every convenience; modern buildings; abundant water; make splendid sanatorium; price only $12,000, pays for improvements; land free; cheapest buy in California; your own terms; or will lease long time to responsible tenant; will exchange any or all of these for good city property, Los Angeles, San Diego, Portland or Spokane, and assume or pay up to $25,000. Cash values only.
Pasadena—85 lots, entire addition, 20 acres, all in bearing grove, well located; price, terms and release clauses, making attractive for promoter or investor.
10 acres, unimproved orange land, Tulare county, satisfying electric railway station; $75 acre; terms.
Two lots, 5-cent fare limit; $125 each.
H. A. HOOVER, Owner, 655 Palace Apts.,
x7 Both phones. 317 Olive.

FOR EXCHANGE—
ROBERT MARSH & CO.,
140 W. 5th St., Security Bldg.
Phones 10175, Main 5645.

2 acres, small house, barn and corrals; good water; part to fruit; $2000, clear. Want home, city. Will assume $1000.
5½ acres, Pasadena, ready for subdivision, on Washington st. Price $10,000, clear. Want city.
15 acres, 22-year-old walnuts; a beautiful grove; house and water; 9 miles from Courthouse. $12,000; mtge. $4000. Want city.
6 rooms, modern house, on 20th st., west of Normandie. Price $4500; mtge. $3000. Want lots or cheaper house.
x7

FOR EXCHANGE—
$10,000—Mortgage $3500, 30 acres oranges, for city or cheaper acreage.
14 clear lots, Chicago, $750 each; will divide for acreage here, North or in the East.
$2500—Residence, Colorado, well rented; what have you?
Same—Mortgage $1800; 7-room house, 6th st.; want small acreage or vacant lots here or Long Beach.
T. F. MOORE,
701 O. T. Johnson Bldg.
x7 Main 8769. A4366.

FOR EXCHANGE — WANT FINE SUBurban home; will trade 205 feet Lake Shore ave., near First, $12,000, or fine city and beach income equities. SPARLING, 500 Trust Bldg., 2nd and Spring. Both phones. x7

FOR EXCHANGE—
Real Estate Miscellaneous.

FOR EXCHANGE—SOME GOOD ONES.
$15,000—160 acres, 75 acres in fine eucalyptus trees, 5 to 8 years old; 30,000 trees; balance A-1 land; house, barn and well; close to R.R. and water; want L. A. property.

$45,000—Mtg. $14,000; very fine apartment site on Hill, close in, nominal improvements; want income city or country.

$10,000—Mtg. $4500; 9-room modern house, fine lot, close in, N.W.; want lots or cottage for equity.

$4000—A fine 60-foot corner on S. Main st.; want good cottage.

$15,000—Fine 160 acres, Turlock district; want city and assume.

$25,000—Mtg. $5000; modern apartment-house, good repair; good location, close in, on hill; nice lot, 2 fronts; want good building lots.

$40,000—Mtg. $16,000; brick business block, Colorado st., Pasadena; want city for equity.

$17,500—15-acre orange and lemon grove, full bearing and fine, Rialto; A-1 water right and cheap; want any good L. A. property.

$50,000—Mtg. $15,000; one of the best apartment-houses in city; well leased; good income, want good close-in ranch.

$5500—Mtg. $2500; good 7-room house, Union ave., nice location; want bungalow or cottage, high ground.

$5000—Modern 7-room house, 4 good lots, Burbank; want ranch near city.

$80,000—Mtg. $25,000; fine corner on Hill st.; want smaller city properties.

$125,000—One of the finest stock, grain and fruit ranches, fully equipped, in Southern California; want L. A. city.

$2500—160 acres eucalyptus land, Fresno Co.; water near surface; want city.

$2400—40 acres fine land, Delano; want city cottage.

$7000—Mortgage $2500; a beautiful 2¼-acre ranch near car line or foothills; all in oranges; good house; fine view; want cottage in city.

$7500—Mortgage $2500; bank loan; 15-acre ranch on the Santa Ana electric line, fine 5-room cottage, pumping plant; family orchard; a fine home place; want city or land in valley for equity.

Also many other properties, everywhere and all kinds; we make a specialty of exchanges. Come in and see us.

CHOATE & STUMPF, 209-201 Fay Bldg.
x7 'Phones A6463, Main 1107.

FOR EXCHANGE—OR SALE — 12-ROOM strictly modern, beautiful home, hardwood floors, every possible modern convenience; lot 60x125; choicest location on Shatto, $14,000, clear. Want acreage near city for part.
Choice corner, 125x132, E. 25th, 2 cottages, rented. Want acreage for $5000 equity.
Elegant 6-room modern bungalow, every modern convenience, large lot, Brighton ave., $4000. Want lots for $2500 equity.
Elegant 9-room modern home, basement, furnace, Michigan ave., $7500. Want ranch for $3500.
8-room home, good lot, near E. Washington, $3600. Want rooming or apartment-house.
200-acre choicely improved stock ranch, Colorado, $10,000. Want California.
160 acres, improved, South Dakota. Want California.
6-room, 2-story modern home, elegantly built, close to car, Marmion Way, Kansas City, $4000, clear. Want Los Angeles home. 2 nice homes, Peru, Ind., $6500 for all. Want city or acreage.
Elegant improved farm, Carroll county, Ind., $17,000; also Marshall county farm, $4500. Want city, good business, or acreage.
200-acre improved ranch, Dixie, orange and lemon ranch, $12,000; also 22½-acre ranch, near same, $6500. Want Chicago.
18-acre very choice orange ranch, San Dimas, $12,500 cash price. Will take home, Hollywood, Pasadena, Glendale or city.
16-acre orange ranch, Highgrove, $12,000. Want eastern.
3-acre choicely improved orange and miscellaneous fruit ranch, good buildings, elegant location and view, Baldwin Park, $4500. Want $3000 bungalow, $1500 cash.
4-room modern cottage, choice location, Redondo, $2500, clear. Will pay cash difference for orange ranch.
Beautiful 7-room modern home, Redondo. Want Portland.
40 acres choice alfalfa land, near Garden Grove, $1000 cash, clear for $2000 equity.
20 acres, mostly in fruit and alfalfa, Kingsburg, cheap water, $2500. Want city.
10 acres, elegantly improved, Kingsburg, $7500. Want income.
7-room strictly modern, beautiful bungalow, built for a home, choice location, Monets, $4800. Want improved ranch, same value.
6 acres choice land, 2 blocks from depot, Beaumont, Royal map, $1200. Want lots.
Have hundreds very choice ranches, southern and eastern. Call if you have anything to exchange. See us for homes.
Phones 61342. IDEAL REALTY CO.,
Broadway 3237. 200 Severance Bldg.,
x7 Sixth and Main.

FOR EXCHANGE—
J. F. HEBER & CO. 111 S. BDWY.

$56,000—56 acres, Walnut Station, 9 miles west Pomona, 20 acres, walnuts, 16 acres peaches; 5 acres alfalfa, balance grain and garden. A-1 pumping plant, 75 inches water, barn; exchange city income to $40,000.

$22,000—Mortgage $4000, San Gabriel Valley; 40 acres, Baldwin Park; 12 acres alfalfa; 10 acres apricots; 10 acres assorted young fruit, 1200 trees; 700 eucalyptus; 3 acres potatoes; good 6-room house, barn and outbuildings. Exchange, equity, city.

$16,000—80 acres near Rosena, 7 miles from Rialto; 30 acres raisin grapes; 30 acres olives; 6 acres orchard; eucalyptus hedge; fenced and cross-fenced; 5-room house; barn; cheap water, $10 year. Exchange, city.

$12,000—Colorado, 40 acres, Larimer county, near Loveland, 40 acres in sugar beets; 20 acres pasture, good set of buildings, fenced and cross fenced. Cheap water, Under Big Thompson Ditch. River runs through center of ranch. Exchange California grove or orchard.

$12,000—Illinois, 240 acres, Clay county. In crops. 25 acres timber; good set of buildings; rented, 1-3 crop rent. Exchange small ranch or city.

$4000—22½ acres, Artesia, 25 acres in alfalfa, 8 crops. Barn and pumping plant, 40 inches water. Exchange, city.

$9000—12 lots. Corner, Belmont Heights, East Long Beach. 50 to 80 feet front. In line of big improvements. Will be worth $800 to $1000 each in a short time. Want vacant lots in Wilmington to $6000, balance mortgage.

$7250—Fine 5-room residence, Magnolia ave, near Pico. Lot 50x145 to alley. Will rent for $40. Exchange for lots, Pico Heights or Wilshire district, to $4500, balance mortgage.

$20000—19 acres, between Hemet and Winchester. In barley; rented. 1-3 crop rent. Exchange cottage or lots, city.

WE ARE SPECIALISTS IN EXCHANGES.

HEADQUARTERS FOR SAN GABRIEL VALLEY.

111 S. BROADWAY. J. F. HEBER & CO.
x7

FOR EXCHANGE—
$2500—Mtg. $2500, at 6 per cent., rent $40, 10-room modern house on E. 24th st. near Woodlawn ave., Chicago, Ill. Owner wants Southern California. Will assume.
$5500—Mtg. $2300, 6-room nice cottage at Venice. Want lot or small cottage, Los Angeles.
$2000—Mtg. $1250; chicken ranch at Strawberry Park; 110x660 ft., faces Vermont ave.; 5-room cottage, chicken fixings. Want L. A. or Long Beach.
$3000—Clear; 3 lots, very large 5-room house, on E. 24th st. Want Seattle.
For good lot in Redondo, we will give piano, jewelry and oil paintings.
$2500—Clear, 4 lots at S. Ardmore Philadelphia. Want Southern California. Will assume.
$10,000—Mtg. $4500; income $75 per month, four flats, 4 rooms and bath each, bungalow in rear. Owner wants vacant lot.
$6500—Mtg. $1000; 40 acres fine land in San Fernando Valley, 10 acres in fruit. Want city.
$17,000—Mtg. $7000; elegant 10-room house, on lot 75x200; finest location in city. Want smaller place.
$14,000—Mtg. $4500; very fine 10-room house, fine garage, large shade trees, on Flower st. Want smaller place.
$5000—Mtg. $2000; 5-room house, lot 100x140, in Tropico. Want L. A.
$2000—Mtg. $1000; beautiful large lot in Ocean Park.
$1500—Mtg. $500; fine lot on sand, a corner; both for lot in Los Angeles.
$3000—Mtg. $1000; beautiful bungalow in city for lots or small country place.
$10,000—Clear, the prettiest country place in Oregon, 5 cents fare to Tacoma. 8½ acres, elegant house and improvements. Photos in office. Want orange grove.
EUGENE C. WEBSTER.
x7 721 H. W. Hellman Bldg.

FOR EXCHANGE—
$4200—Mortgage $1200, modern 5-room bungalow, West 20th, near Western; want ocean Park or Long Beach.
$10,000, clear. Twelve-room residence, 9th st., Los Angeles.
$14,000, clear, 220 acres land, near Delano. Want Los Angeles.
$8000—Clear. Eight room, two story strictly modern residence, Constance street. Will exchange for business property here and pay cash difference to $50,000.
$6500—Clear. Eight-room house, Pomona; want Los Angeles.
$2000—Clear, forty acres, unimproved, San Diego county; want vacant or improved here or at beach. Will assume.
$40000—Clear, 11-room modern residence, Davenport, Iowa, paved street; want Los Angeles.
G. H. BEACH & CO.
F2545. 215 Security Bldg.
Main 9054.

FOR EXCHANGE—
Real Estate Miscellaneous.

FOR EXCHANGE—BY
H. C. DECKER. H. C. DECKER.
H. C. DECKER. H. C. DECKER.
433½ S. BROADWAY. Phones F6228, MAIN 4177. ESTABLISHED HOTEL BROKER OVER 25 YEARS ON THE PACIFIC COAST.
Cottage to exch. for Fresno.....$4500
640 acres to exch. for Los A., acre.....$75
Cottage, 4 rooms, for ranch.....$2000
Cottage, 5 rooms, for ranch.....$2500
Cottage for clear lot.....$2300
Apartments, 41 rooms to exch., cottage.....$3000
Clear lots, to exchange for cottage.....$2000
20 acre ranch for lots or cottage.....$2000
House, 20 rooms, for lots and cash.....$11,500
Cottage, 4 rooms, to exchange, grocery.....$1500
5-room cottage for rooming house.....$4500
5 acre walnut grove, exch.....$1500
Lot 60x130 exch. for rooming house.....$1700
Oakland cottage for L. A.....$2500
321 acres, San Luis Obispo, Exch. L. A.....$9000
Cottage and store, exch. for rooming.....$3000
Ocean Park lots, exch. for L. A.....$1000
Hollywood lot for Oakland.....$1500
41 rooms, apartments, for lots.....$2500
16 rooms, fine corner, for clear lots.....$1600
4-acre orange grove for exchange.....$7500
5-acre ranch for city property.....$2500
1-acre ranch for cottage.....$1400
5-acre ranch for city city or beach.....$7500
5-acre foothill land for cottage.....$500
58 acres orange land for city.....$14,500
10-acre ranch; new house, for city.....$4000
2-acre ranch for rooming house.....$3000
27½-acre ranch, for apartments.....$5000
Grocery store for cottage.....$3000
Furniture and carpet store.....$4000
Grocery store and bakery.....$1200
200 OTHER BUSINESS PLACES. All prices.
28 rooms for cottage or acreage.....$2500
28-room apartment house for cottage.....$3000
14 rooms for beach or outside lot.....$1000
24-room apartment house, for exchange.....$3500
42 rooms, Long Beach for cottage.....$4000
7 rooms for lot and cash.....$1500
81 rooms for cottage, will assume.....$3000
24-room hotel with hotel, exchange.....$3500
72 rooms, must sell today, worth $4000.....$2500
76 rooms, worth $7500, price.....$3000
44 rooms, on S. Hill, exchange.....$4000
Apartment-house, 53 rooms, must sell.....$3000
Flat, 5 rooms and bath.....$450
16 rooms, cottage, rooms all rented.....$375
7 rooms, rent $25, fine home.....$2000
until next year for $800 per year. Want business or apartment property.
Apartments, 32 rooms, corner, new.....$2500
14-room flat, corner, offer, only.....$700

LIST YOUR PROPERTY WITH DECKER. HE WILL ADVERTISE WITH HIS OWN MONEY AND SELL OR EXCHANGE IT.
Apartments, 44 rooms, rent $115, worth $2000; price if sold today, only $1000, ½ cash.

DECKER'S OFFICE IS HEADQUARTERS FOR BARGAINS TO BUY, SELL OR EXCHANGE, SEE DECKER.
433½ S. Broadway, Los Angeles.

FOR EXCHANGE—
Northwest corner Central ave. and E. 27th st., Los Angeles; 156 feet on Central by 135 on 27th st. Improvements as follows: Six one-story frame storerooms, facing east. One six-room flat overhead, and a six-room modern cottage, facing south on 27th st. The corner, 50x75, is vacant and is the logical location for a fine 2-story bank building. Present bank building one-half block south. Present nominal rents are $112.50 per month. Mtg. $13,000. Want cash or clear for equity.
2720-acre foothill stock ranch, fenced, buildings, well watered, near school; 20 miles east of Delano, in Kern county, dotted with live oak trees; ideal deciduous or citrus fruit land. Mtg. $12,500. Want cash or clear for equity.
220 acres of alfalfa or fruit land, with Riparian water right to 2000 inches overflow water of Caliente Creek; 5 miles south of Edison, Kern county. No better land in the valley. Cheap buildings. Mtg. $2000. Want cash or clear for equity.
40 acres, equal distance between Hanford and Visalia, Tulare county. Level, fine as silk; 15 feet to water, all in cultivation; 3 miles south-west of Goshen; incumbrance $1250. Clear or cash for equity.
45 acres, one mile southeast of Kern City, Kern county. Ideal alfalfa, citrus or deciduous fruit land. Irrigating well, 85 feet deep, with pumping plant. Water standing 19 feet from surface. Clear. Take clear Los Angeles or Pasadena or cash.
688.62 acres smooth, virgin prairie land, Marshall county, Minn. Located in a Scandinavian settlement, with creameries, etc. Incumbrance $3900. 7 per cent. Want Southern California for equity. Will assume.
M. ATWOOD, owner, 628-9 I. W. Hellman. F1363, Main 4950. Member L.A.R.B. x7

FOR EXCHANGE—$2500; CLEAR, SUBURban ranch, 7 large lots, 200 feet from electric station, between the city and the sea; new 4-room house, flowing well, chicken tight fences, shrubbery, garden and grove of mahogany trees. Want cottage or good building lots in West Los Angeles.

$4200—Clear. Beautiful 6-acre grove on high ground at Riverside; trees in first-class condition; cheap water right; no buildings. Would consider home in Los Angeles same value or less.

Nicely located two-story modern eight-room residence, close-in on Pasadena avenue. Want for equity; might consider Central, West. Price $8000, mortgage $4000.

$25,000—Clear, Subdivision in Washington seaport town. Will trade part or all for Southern California property and assume.

Part or all of a $20,000 clear interest in a high-class Los Angeles industrial corporation, for a good piece of property in the Central West.

J. N. WILLIAMS & CO.,
252 I. W. Hellman Bldg.,
411 South Main. x7

FOR EXCHANGE—A FEW GOOD ONES.
$900—Good lot, A-1 bank stock; want 6-room house, vicinity Vermont Square or Moneta ave. way preferred.
$7500 — Clear. Monrovia residence; large grounds. Want Denver improved; would consider Golden, Colo.
$9000—320-acre stock and grain ranch near Paso Robles. Want lots or subdivision acreage.
$6000—Orange grove near Lordsburg. Want city, vacant or improved, or subdivision acreage.
$10,000—Corona orange grove. Want city.
$15,500—Apartment building on close-in corner. Part trade.
$15,000—Orange grove at Redlands. Want city, improved or vacant.
$18,000—Store building on close-in corner; income $175 per month. Half trade.
220,000—Walnut grove, Anaheim. Want city lots or subdivision acreage.
$20,000—Clear. Central ave. vacant corner, large lot, close in. Want ranch or offers.
$26,000—Clear. Riverside orange grove and vacant city corner business lot. Want city income; will assume.
$72,000—20-acre alfalfa ranch, 40 miles from Los Angeles; income this year over $20,000. Will take good Los Angeles property for part.
$175,000—Fine beach property; income $1000 per day during season. Want oranges.
$250,000 — Spring and Main street frontages, near Seventh. Part trade.
ARTHUR BENNER, 300 Lissner Bldg.
F5927, Main 3272 534 S. Spring st. x7

FOR EXCHANGE—
$130,000—Clear. Beautiful country estate, 65-acre income orange grove, palatial residence costing $30,000 thereon; near city, in grand old San Gabriel Valley. Condition and location first-class. Want city.
$12,500—Highly-improved 10-acre Oceanside home modern house and buildings costing $8000. An ideal suburban property. Want city.
$45,000—Highly improved 200-acre ranch, 120 in alfalfa, 80 alfalfa land, good buildings and equipment. Excellent water supply. Want city.
$250,000—Well and fully-equipped large hotel property.
$25,000—Clear. 40-acre income ranch. $15,000; $10,000 income flats, with cash or assume, on close-in vacant.
$125,000—Fully-furnished beach hotel property controlling all concessions; has paid liberally. Want orange grove.
FORBES REALTY CO.,
Main 8611, A1161. 401-2 Laughlin Bldg.
x7

FOR EXCHANGE—FOR LOS ANGELES, $12,000; 10-room modern residence; high basement; gas and electricity; furnace; best residence section of Oakland; lot 50x150; only three residences in block; over 60 ft. open space to lawn and flowers; choice property each side.
$5500—8-room Oakland residence; fine view; perfect condition; lot 50x100. Want Los Angeles.
2 modern cottages, 5 rooms and bath each; excellent renters, on 13th ave., Oakland, 5c fare to San Francisco or University for all three above. All clear of incumbrance. Want Los Angeles.
200 acres rich soil; quarter mile of town; surrounded by orange groves; best section of Florida; clear of incumbrance; $5000. Want L. A. improved. F. L. JONES, 411 Central Bldg. 'Phones F6540, Main 1215. 7

FOR EXCHANGE—LOT OWNERS, ATTENtion. I have calls for good clear lots to apply on improved city or ranch property. List with H. J. SEYMOUR, Main 4768, 320 I. W. Hellman Bldg., cor. 4th and Main, 9:30 to 1 p.m. 7

FOR EXCHANGE—
WANTED—EAST FRONT VACANT LOT. WILSHIRE SECTION.
WILL ASSUME
AND GIVE GOOD EXCHANGE.
Address X, box 156, TIMES OFFICE. x7

FOR EXCHANGE—$2000; 4-ROOM EXTRA good cottage at Redondo, close to beach; gas, electricity, etc.; fine location and clear; want 5-room bungalow, S.W.; pay cash difference. B. W. BARTELS, 521 Mason Bldg. x7

FOR EXCHANGE OR SALE—
$11,000.
Good income business property; corner, southwest; want alfalfa ranch and cash. Near L. A. Address OWNER, F, box 227, Times Branch Office. 7

FOR EXCHANGE—WHAT HAVE YOU TO exchange for a beautiful piece of vacant property, north of Prospect ave., in the center of Hollywood, cash valuation, $4000; will make 3 fine east-front lots. Call CHAS. J. GEORGE CO., 611 Fay Bldg. x7

FOR EXCHANGE—3 LAS VEGAS (NEV.) business lots; clear, main street, opposite depot, for Los Angeles property. HOME 2618. 7

FOR EXCHANGE—
Real Estate Miscellaneous.

FOR EXCHANGE—FINE 6-ROOM MODERN cottage, just finished; Westlake district, $3800; want lot as first payment, balance easy. 6-room modern cottage, southwest, $2500, clear; want cottage on higher ground, northwest or Hollywood.
About an acre at Altadena, choice corner, 2-room bungalow, fruit, water shares, 1400 feet altitude, $2500; want cottage.
6 acres, Downey way, 5-room house, barn, 2 acres alfalfa, walnut and fruit trees, water shares, $6500, clear; want cottage.
6-room modern bungalow, East Hollywood, near car line; everything first-class, $4000; mortgage $2000; want acreage on high ground for equity.
Three modern 7-room houses, well located in city, $19,500; mortgage $8500; want orange grove or alfalfa ranch.
9-acre full-bearing orange grove at Highlands; house, barn, free water, $7000 crop; $9000; want cottage.
47-acre alfalfa ranch, well improved, near city, $20,000, clear; want merchandise. G. E. DELAVAN, 627 Bryson Blk. A3536. x7

FOR EXCHANGE—
80 acres of fine alfalfa land; will trade all or part for good eastern income property, clear; price $160 per acre.

Fine industrial lot on Ellwood st., that will double in value within a year. Three-room and four-room house now on lot, bringing in 8 per cent. on investment; will exchange for vacant lots in city. Price $2500.

220 acres fine silt soil, in northern part of Los Angeles county; abundance of water, 20 feet lift; 90 acres plowed, leveled and ready for alfalfa; absolutely level land; will exchange for city or eastern property; price $250 per acre.

$70 acres of mostly level cotton land in Texas, 2,000,000 feet of virgin hardwood timber on land; will exchange for city or country. Will assume. Price $7000; mortgage $2000.

R. O. GORDON, 211 Mercantile Place,
x7 Main 8947, Home 10693.

FOR EXCHANGE—
145 acres at $150 per acre, fine farm with 5-room house, large barn and granery, close to school and electric railway, is about 2 miles from Decatur, Ill. This is clear, leased until next year for $800 per year. Want business or apartment property.
$15,000—Clear; 2-story brick building, in Decatur, Ill., has 4 stores below and 16 rooms above. Fine income property. Want Los Angeles property; can include the above for a good deal.
Large 8-room house, thoroughly modern, hardwood floors throughout, in best residence portion of city. Want bungalow for equity of $4000.
Modern 5-room cottage, northwest, close in. Want clear acreage for equity of $2500.
$7000—Clear; 9-room modern house, southwest, in good repair. Want close-in income property.

O'LEARY, with
EUGENE C. WEBSTER,
x7 721 H. W. Hellman Bldg.

FOR EXCHANGE—$4000, CLEAR, OREGON farm for residence, and assume.
$7000—Clear. Brick building, Muskegon, Mich. Rents $60 per month. For good clear property Sou. California.
$9000—Clear. Fine residence, Long Beach. Want home in Denver, Colo.
$30,000—Clear. City income. Want alfalfa; assume small amount.
$30,000—Clear. 8-year-old orange grove, choice. Want city income (no trash.)
$25,000—Clear. 439 acres good lands, Southeast Corona. Want city income or good apartment site and assume up to $15,000.
$25,000—Clear. Brick residence, Long Beach. Want alfalfa or orange; assume $20,000 on good deal.
Write description of any properties offered. W. A. TUCKER, 107 E. Ocean ave., Long Beach. x7

FOR EXCHANGE—
Lot near Santa Fe depot, $800; want ranch. 160 acres in San Louis Obispo Co.; level; $4000, clear; want L. A. or Pas.
6-room cottage and two lots, Boyle Heights, $2500; want 2 or 3 acres near Gardena.
6-room modern house and 2 acres of ground, well improved, and near electric line, $4000, clear; want L. A.; will assume to $2000.
80 acres fine alfalfa land, good buildings, 2 flowing wells, near Santa Ana electric line, $15,000, clear; want L. A. about equal value.
9-room house, near depot at Glendale, $4000; want city.
Two cottages, 3 big lots, at Monrovia, $3750; want cottage in city.
Main 5163. CLENDENON BROS.,
F2227. 210 Mercantile Place. x7

FOR EXCHANGE—280 ACRES, SAN LUIS Obispo county, ranch, new cottage, abundance water for irrigation, value $6500. Clear. Want residence.
Nine-room modern residence, Detroit, value $3000. Clear. Want cottage here.
Ten-acre orange grove, Riverside, value $12,000, for city or eastern.
220-acre improved farm, Howard county, Texas, and city. Total value $12,000. Prefer walnut or orange grove.
40 acres, Artesia, modern 9-room house, large barn, 9 acres alfalfa, family orchard, abundance of water. Value $15,000. Want city.
Chicago and all eastern cities, and farms in all Eastern States for California.
WAGONER REALTY CO., 324 GRANT BLDG.
7 MAIN 5467, A1606.

FOR EXCHANGE—
$7000—Clear. 10 acres, this side of Corona. Close to railroad and station. Rich soil. All been in cultivation. Within 2 blocks of stores and school. This will subdivide into 50 lots. Want Los Angeles cottage.
$3000—Clear. 10 lots in Minneapolis, Minn. Will trade one or all and assume.
$9000—Clear. Business lot, Seattle, Wash. Want Los Angeles.
$1000—Clear. 2 lots in Edmonds, Wash.

J. T. PETERS, with D. L. PETERS,
x7 627-628 H. W. Hellman Bldg.

FOR EXCHANGE—$7500; CLEAR; lots in Glendale, Manhattan beach, E. Hollywood; trade for equity in city cottage.
$3500—CLEAR, HUNTINGTON BEACH; corner lot, 50x165, on OCEAN FRONT; would pay to improve right now. Trade for city improved, and would assume.
$4800—IMPERIAL; 80 acres with lots of water; almost adjoining town; all fenced; deed of land; want property in or near Los Angeles and could put in other property to meet larger deal.
JAMES MENZIES,
x7 232 Byrne Block.

FOR EXCHANGE — AN EXCELLENT piece of property of approximately one acre, located near Jefferson st., and between Grand and Figueroa. Improvements consist of modern 10-room residence, smaller house, large garage, etc. Admirably situated and adapted for private sanatorium, hospital, school, etc. The price is $20,000 and property is clear. Owner will take nice residence in West up to $12,000, balance mortgage back or vacant lots.
C. WESLEY ROBERTS CO.
x7 217 Citizens' Nat'l. Bk. Bldg.

FOR EXCHANGE—
$3500—Business lots, Whittier, for cottage, W. or N.W., to same.
$15,000—Flats, W. 11th, for country to $10,000; balance mortgage.
$7,000—Clear. Wilmington and Ocean Park clear. Will pay cash difference for city income or close-in apartment site up to $100,000.
$11,000—Apartment site, W. 15th, near Hill. Half exchange, balance cash and time.
$22,000—Two Carr st. lots, close Main, for residence lots.
A. L. TRENCH, with Edward C. Dieterle,
x7 805 Security Bldg. F2302.

FOR EXCHANGE—
$11,000—70 acres clear, Santa Rosa, 50 miles north of San Francisco; fine improvements; 1-2 in in fruits, big income; can divide. Want L. A. income, lots or acreage.
$6500—Chicago flats, good income. Want L. A. vacant lots or home.
$4000—Chicago flats, good income. Want L. A. home.
I have several good orange groves for L. A. improved.
THOMSON REALTY,
Phone A1528. 302 Columbia Trust Bldg. x7

FOR EXCHANGE — 10-ROOM MODERN house, Ramona Park, $7500, want vacant orange land.
45 acres vacant alfalfa land with water stock, close in, part trade.
4-acre chicken ranch, modern house, pumping plant, good outbuildings, $4000, half cash.
160 acres improved, Oklahoma, $6500. Want L. A. residence.
2-story brick store, 2 warehouses, general stock, in live town, sell or trade.
LYONS & LYONS,
x7 213½ Pacific Electric Place. 7

FOR SALE—14 PER CENT. INTEREST ON your money, a flat building of 8 flats, good condition, all furnished and in good location on a good car line facing a park. Price $11,500, not many places for sale show this income. Terms. BALLAGH & WARREN, 721 Central Bldg. 7

FOR EXCHANGE—$250,000, CLEAR LAND, 6000 acres unimproved Galveston, Texas, $200,000; (scattered) California, $50,000. Want land California or local city. Will assume. A. L. FOVILLER, No. 902 Laughlin Bldg., Broadway 2501. 7

FOR EXCHANGE—IF YOU HAVE PROPerty you do not want, our business is finding some one who does want it. For results, list with us. HUSTLER REALTY CO., 219 Lissner Bldg., 324 S. Spring. 7

FOR EXCHANGE—STOCKTON, ROBERTS Island, 42 acres, bearing asparagus land, house and barn, value $7500, clear; wants L. A. or South California.
O. ZOLL, 620 H. W. Hellman Bldg. x7

FOR EXCHANGE—300 SHARES STOCK IN new manufacturing concern. This is a good thing. Will trade for good second hand motorcycle. For full particulars call or address C. B. LEE, Patton, Cal. 7

FOR EXCHANGE—$70,000 WORTH CHOICE Los Angeles city and Ocean Park property to exchange for Fresno or vicinity; want to consider stock ranch. F. SNOVER, 305 S. Broadway. 7

FOR EXCHANGE—BEN WHITE WILL EXchange your property. 304 BRYSON BLDG., Second and Spring. Member L.A.R.B. x7

FOR EXCHANGE—
Real Estate Miscellaneous.

FOR EXCHANGE—$2000 IN CASH AND some good mining stock for a clear lot. 750 shares of laundry stock, valued at $750 for a lot of equal value. Call 424 CIT. NAT. BK. BLDG. 7

FOR EXCHANGE—640 ACRES, NORTHern California, suitable for stock ranch; want Kansas or Nebraska farm. $5000. Address S, box 244, TIMES BRANCH OFFICE. 7

FOR EXCHANGE—IMPROVED W. ADAMS st. property, value $75,000, clear; owner going away; will consider any fair offer in exchange or sell on small cash payment. F. SNOVER, 305 S. Broadway.

FOR EXCHANGE — PROPERTY OUT OF city, value $1800, unincumbered; income $170 per year net; will exchange for good equity in city property. Deal with owner. Address V, box 77, TIMES OFFICE. 7

FOR EXCHANGE—ANYWHERE, I HAVE a man for chicken ranch, North Pasadena; want stock ranch, north; what have you? See CLARK, with KADISH & DOACH, 217 W. Ninth st. 7

FOR EXCHANGE—OR SALE—2 LOTS, Naples; 10 lots, La Playa; 1 lot, Brawley on main street; wanted income property anywhere or anything I can use; make offer. Address V, box 104, TIMES OFFICE. 7

FOR EXCHANGE—LOS ANGELES IMproved for 20 to 40 acres, unimproved, in artesian belt, near Chino; owners only. Address 217 E. 24TH ST., L. A.

FOR EXCHANG

Retail Classified

FOR SALE— Miscellaneous.

FOR SALE—30 FT. OF LUNCH COUNTER. Sugar-pine top; second-hand; lot of second-hand doors and sash. Odd sizes.
Fine wood and glass partition, 7 or 8 feet high; will fit 20-foot storeroom.
Very fine counter, with overhead mission top; electric fixtures and wiring installed; suitable for large office room.
UNIVERSAL REPAIR SHOP,
719 S. Hill Street.
Phones, Main 6071. Home F2597. 7

FOR SALE — SEWING MACHINES. COMmencing Monday, we place on sale the largest stock of all makes of second-hand sewing machines ever offered in this city, and at your own price. We are going to move back on Broadway, and will not move these machines. Our loss, your gain. Your last chance to get a good machine fully guaranteed at an extremely low price. Now machines rented $2 per month. WHITE SEWING MACHINE CO., 624 S. Spring st. 7

FOR SALE—PINE AND REDWOOD LUMBER, LATH, SHINGLES AND SHAKES FOR ALL BUILDING PURPOSES. WE ARE PERMANENTLY IN THE LUMBER BUSINESS, AND WILL BE GLAD TO SUBMIT ESTIMATES ON HOUSE BILLS AND OTHER SPECIFICATIONS.
HUGHES MANN & LUMBER CO.,
1439 SO. ALAMEDA ST.
PHONE 10367—MAIN 1449. x*

FOR SALE—POINSETTIAS, WHITMANI ferns, Rex begonias, palms 15c, Vernon and strawberry begonias, coleus, asparagus ferns 5c, fuchsias, spreygeri 10c, chrysanthemum blooms 25c per dozen, pansy plants, roses, wall pocket, hanging baskets and general nursery stock. HILL CREST NURSERY, Jasmine and W. 11th st. W. 9th car. West 2961. x7

FOR SALE—
At a sacrifice, one share of stock in the Canvas Back Gun Club. These shares are worth $1250 each. The company owns 80 acres of land located near Chico. For quick sale the owner will sell for $900. This is a snap. Full particulars VICTOR G. KLINGBERGER CO., 332-333 H. W. Hellman Bldg. x7

FOR SALE—I BOUGHT ALL THIS SEASON'S overproduction and canceled woolens from the famous Yorkshire Woolen Mills, and am now making up my regular $30 and $35 suits and overcoats for $16. This will be for a short time, as I only want 1000 new customers. STEWART, GENTLEMEN'S TAILOR, 7th floor Exchange Bldg., 5th and Hill st. Take elevator.

FOR SALE — 50,000 FT. OF 4-IN. BLACK pipe, with new threads and couplings. Pipe practically as good as new. Will sell all or any part at 1½c per foot while it lasts. Good for gas pipe or water pipe. This pipe has never been used. Was in a railroad wreck. ADAMS PIPE WORKS, 2025 Bay st. Broadway 1284, F1917. x9

FOR SALE—LUMBER. BARGAINS IN LUMber, closing out our entire stock of new lumber at $12 up. Consider what we can in your bill complete with framing and finish lumber, guaranteed A No. 1 stock. Everything at less than cost. Prompt delivery anywhere. LOS ANGELES WRECKING CO., 4th and Wall.

FOR SALE—TREATMENT FOR LADIES and gentlemen, hair falling out, dandruff, scalp diseases. Facial blemishes, blackheads, wrinkles, etc. Ten years experience. 9—2c hours 1 to 6 p.m. Morning and evening by appointment. PHONE 5642, LORETTA LEGRAND, 622 S. Alvarado. x*

FOR SALE—ONE CARLOAD OF RIVETED pipe. Had been used a short time and redipped in asphaltum. Sizes 4 in., 6 in., 8 in. and 10 in. Will sell cheap, all or any part. Low price on small orders receive the same attention as the large ones. ADAMS PIPE WORKS, 2025 Bay st. Broadway 1284, F1917. x9

FOR SALE—CLOSING OUT REFRIGERATORS, ice chests, water coolers, coffee urns, all kinds ranges, cook stoves and heaters, restaurant outfits, counters, shelving, scales, showcases, coffee mill, cheese cutter, power cream freezer, steam tables, oak desks, chairs, tables, linoleum, office safe. You will save money here. SKEELS BROS., 911 S. Main. x*

FOR SALE—WHITING'S SPECIAL NEW paste flooring and ceiling, only $20. WHITINGS, 415 E. 9th st. x7

FOR SALE—DOCTORS.
1 Victor 1-6 H. P. motor and pump.
1 small motor.
1 car pump.
1 irrigation stand.
200 ampere storage battery.
M. L. G., 500 Germain Bldg. A1361. Main 4123. 7

FOR SALE—CHEAP, FUEL APRICOT PIT shells; good as wood, $4 per ton, delivered. PHONE SOUTH 1706. 12

FOR SALE—OR EXCHANGE — A 40-H.P. return tubular steam boiler for $75, as good as new, and one 10-H.P. boiler for $25, good shape, and one 8-H.P. steam engine, good as new, for $60, and pulley for sale. 1330 E. 20TH ST. WILL DENCH, Trader. 7

FOR SALE — PARKER HAMMERLESS shotgun, 20-gauge; fine L. C. Smith 12-gauge, high grade, and 12-gauge Parker, brand new, and a diamond ring 1-4 carat, and a new $30 gold piece, first issue, wire edge. Address Z, box 176, TIMES OFFICE. 7

FOR SALE—ALL OR ANY PART OF 30,000 feet of 2-in. standard black pipe, new, at 9½c per foot. We can dip this pipe in asphaltum for an additional 1c per foot. ADAMS PIPE WORKS, 2025 Bay st. Broadway 1284, F1917. x9

FOR SALE—A LOT OF SHORT PIECES OF pipe that are used in reinforced cement work. All sizes and cut to any length. We are offering this pipe at reduced prices. ADAMS PIPE WORKS, 2025 Bay st. Broadway 1284, F1917. x9

FOR SALE—SECOND-HAND TANKS, FINE shape and prices right; have 500, 1000, 2000, 5000; also 12,000, at .969; also two 600-barrels. No worry; we replace broken parts. DEMMITT COMPANY, 120 North Main, upstairs. 7

FOR SALE—ADAMANT ROOFING, CORrugated iron, paint, pipe, drain boards, window frames, bath tubs, lot second-hand maple flooring, all cheap for cash at 739 SAN FERNANDO ST., BUILDERS' SUPPLY CO. x*

FOR SALE—ONE NEW SIX-HOLE PEERless cook stove, with all attachments, also 8 joints of pipe and elbow, never been set up, cost $37.50; will take $25 cash or exchange for other furniture to suit. Call 939 E. 12TH ST. Monday afternoon. 7

FOR SALE—SELLING OUT ALL MY BEAUtiful ferns, hanging baskets, palms, begonias, 2c; hydrangeas, bouganvilleas, Boston ivy, 5c; stocks, 5c dozen, and hundreds of other plants, 1c up to 5. Come out if you are fixing up place. 251 E. 20TH ST.

FOR SALE—$125; BEAUTIFUL UPRIGHT piano, walnut case, had careful use, and is in perfect condition. Investigate this big bargain Monday. Cash or will arrange monthly payments. See it at 642 S. BROADWAY. 7

FOR SALE—ONE PAIR OF MATCHED DIamonds, 1-3-8 carats each; beautiful round, perfect stones and white; price $520, or will sell separate; also lady's ring, 7-8 carat, same quality, $110. 142 S. BROADWAY, room 125. 7

FOR SALE—WE HAVE ONE 5½-FOOT copper bath tub, with double fawcet and nipples. Has been used; in good condition; guaranteed, no leaks; $7.50. SWINNERTON'S, 209 S. Broadway; also one second-hand W. C. outfit complete, $7.50. Monday. x7

FOR SALE—MY BEAUTIFUL $300 BUNGAlow piano; mission case; used short time, for $155; make your terms or will rent for $3 per month; big discount for cash; also nice drop-head sewing machine, cheap. 610 WEST SIXTH ST. 7

FOR SALE—THE FINEST LINE OF GAS ranges to be found in the city. We have everything you need when you use gas. We do your gas repairing. Call us by phone. We do the rest. BEACON LIGHT CO., 536 S. Main st. 7

FOR SALE—DAINTY HAND EMBROIDERed shirt waist fronts, center pieces, etc. Different styles to choose from; would make useful and beautiful Christmas gifts, prices reasonable. PHONE HOME 52706, or SUNSET TEMPLE 1662. 7

FOR SALE—50,000 FEET OF ¾ AND 1¼-IN. standard black pipe, second hand. New threads and couplings. Price 1c per foot while it lasts. ADAMS PIPE WORKS, 2025 Bay st. Broadway 1284, F1917. x9

FOR SALE—ON TIME PAYMENTS, LACE curtains, portieres, couch covers, rugs, carpets and mattings, and furniture; stoves and household goods. OVERHELL'S, 706-708 S. Main st. THE BIG STORE. x*

TIMES BRANCH OFFICE, 531-33 S. SPRING st. Advertisements and subscriptions left at the new Spring st. office of The Times will receive as careful attention as at the main office. Competent clerks in attendance. x*

FOR SALE — NEW AND SECOND-HAND billiard and pool tables and bowling supplies, bar fixtures of all kinds, easy payments. THE BRUNSWICK-BALKE-COLLANDER CO., 751-2 E. Third st., L. A. x*

FOR SALE—PIANOS, AT $2.50 AND $3 PER month. Square Pianos, of standard makes, in excellent condition. Will sell on the above small payments. GEORGE J. BIRKEL CO., 345-347 S. Spring st. x*

FOR SALE—3 FIRST-CLASS TICKETS TO Denver, validated; expires 10th; $10 each; male, middle-aged, medium build, dark hair; female, medium build, dark hair. Address X, box 4, TIMES OFFICE. 7

FOR SALE—DAYTON COMPUTING SCALE, cost $180; Hallwood cash register, cost $125; Wisconsin refrigerator, cost $40; soda fountain, cost $25; cheese cutter, cost $20; 1-3 off for cash. Call at 900 SUNSET BLVD. 7

FOR SALE — BEAUTIFUL IMPORTED Crepe de Chine evening gown; suitable for opera or reception; will sell at sacrifice; bust 34; waist, 24. Call evenings after 6 p.m., or on Sunday, 133 W. 27TH ST. 7

FOR SALE—
Miscellaneous.

FOR SALE — QUANTITY OF STANDARD medicine fluid extracts, such as rhubarb, cascara, etc. Will sell at half price; goods manufactured by large eastern concern. Address W, box 46, TIMES OFFICE. 7

FOR SALE—REMINGTON TYPEWRITER No. 6; fine shape; taken trade; cost in city for the money. DEMMITT, WINDMILL CO.'S OFFICE, 120 North Main. Open Sunday a.m. 7

FOR SALE—ANY PART OF 500 ACRES (private holdings) bearing orange and sugar plantation at $4 per acre. Title perfect. Big crop, 1910. Company selling at $20. 625 SECURITY BLDG. 7

FOR SALE—36-FOOT BARN DOOR TRACK and rollers, complete $3; 20 feet stake chain and pegs, $2; 36 feet, $2.50; refrigerator, $5; combination table, $2. 1673 W. JEFFERSON ST. 7

FOR SALE—PHAETON AND HARNESS, 915; surrey pole, $6; Franklin heating stove, nearly new, $10; wild hay, make offer. Phone South 4489, before 8 or after 5, not Sunday. 708 W. 47th st. 7

FOR SALE—NEW TENT, 12x14; 4-FT WALL used 30 days, price $9.00; 17-inch lawn mower, $1.50; walnuts unbleached, partly black, sound meats, 16c. 2224 WEST 21ST. Phone West 3228. 7

FOR SALE—WE HAVE A FEW MORE trimmed and untrimmed hats, also fancy feathers, we are selling at cost, only place in city where they use your own material, 727 S. HILL ST. 7

FOR SALE—4 SMALL BOILERS FROM 5 to 20 H. P. Slightly used, cheap, we sell for cash only, and save you money.
SLOAN & CO., 506-7 Bradbury Bldg. Phones Main 1088, A1088. 7

FOR SALE—A GOOD PAYING NEARLY 3 year old butter route, never been offered for sale before. For particulars ring up MAIN 8810, between 8 and 12 a.m. or after 6 p.m. 8

FOR SALE—2 DIAMONDS AND WATCH at sacrifice; gent's ring, $115; lady's, $75; watch, $50. Let your jeweler examine them, they are worth double the price. 424 S. BROADWAY, room 202. x 7

FOR SALE—VERY CHEAP. A RETIRED dressmaker will sell high-grade imported laces and trimmings, no further use for them, good chance for dressmaker to make money. PHONE 52534. 7

FOR SALE—TWO WINDMILL OUTFITS, special prices this week only. Wood windmill, 2000-tank pump, 225 6-ft. aermotor, 2500-tank, pump, complete $49.50. DEMMITT COMPANY, 120 North Main. 5

FOR SALE—NEARLY NEW 5 H.P. GASOline engine; pump, jack, belting, 10,000-tank and stand, complete, $250. Certainly cheap. DEMMITT COMPANY, 120 North Main, upstairs. 7

FOR SALE — BUTCHERS' BOXES, SHOWcases, store fixtures and all kinds of cabinet work done on short notice. LOS ANGELES REFRIGERATOR CO., 2501 Central ave. Home phone 28306. x*

FOR SALE — 2 STANDARD OIL WELL drilling rigs, with tools, complete, we are going to sell these rigs at once, cash talks. See us now. SLOCUM & COMPANY, 506-7 Bradbury Bldg. Phones Main 1088, A1088. 7

FOR SALE—NEARLY NEW 9x12 FINE OFfice rug, cost $25; will take $12.50; another smaller one, $5; No. 7 rotary neostyle for copying letters, cost $45, will take $15. Call 611 FAY BLDG.. x7

FOR SALE—THE NEWEST LIGHTS FOR lighting your business place are always found at our store. Ask to see the New Humphrey and Cody inverted arc light. BEACON LIGHT CO., 536 S. Main street. 7

FOR SALE—REFRIGERATOR FOR MEAT market, also counter with marble blocks, racks, computing scales, etc., special prices and terms. KIRCHNER SUPPLY CO., 120 N. Main st. x7

FOR SALE—WE ARE NOT IN THE COMbine or trust, but we are in the gas, electric and combination fixture business. Get our prices and you will get our fixtures. BEACON LIGHT CO., 536 S. Main street. 7

FOR SALE—$8 UP. SINGER AND OTHER makes sewing machines. Easiest terms or lowest prices for cash. Buy here and save money. New ones rented. ARCADE CO., 514 W. 6th. Main 4917, F2306. 7

FOR SALE—BEVELED PLATE MISSION, child crib, go-cart, wardrobe, couch, oak English breakfast table, oak folding bed, fine sideboard and rugs. PHONE F6892. 769 WEST SEVENTH. 7

FOR SALE—CONTENTS OF 4-ROOM COTtage at a low figure; also three dozen chickens, cottage, may be rented for $12, if desired, call Monday or after 2, today. 645 EAST 48TH ST. 7

FOR SALE — VERY HANDSOME 14-SKIN set of genuine Russian sable (new,) just brought from Alaska; widow in need of money must sell. Will take 1500. Call 4257 S. FLOWER. 7

FOR SALE — COFFEE MILL, COUNTER, fine oak refrigerator, enameled lining, butcher's rendering kettle, set of single harness, all in fine condition; will sell cheap. 1614 S. MAIN. Phone Broadway 7143. 7

FOR SALE — CHEAP. IRON BEDSTEADS, complete, wire spring couch, kitchen table, hemp carpets, oil, gas burner, no dealers entertained. Call at 213 E. 14TH ST. 7

FOR SALE—2-CARAT BLUE-WHITE DIAmond for $700; 3-stone diamond ring, 1-8 carats, cost $225, for $225. 203 MASON OPERA HOUSE. A2632. 8

FOR SALE—2 LADIES' SUITS; 1 BLACK, 1 gray, and white; large 34, 42 and 45; suitable working woman. PHONE F8304, Monday. 7

FOR SALE—CUTLERY FOR ANNIVERsary, wedding and holiday presents. We grind razors, shears, knives, etc. 209 SOUTH SPRING ST. x7

FOR SALE—BARBER OUTFITS AT SPEcial prices and terms, full concaved razors, $1 while they last. KIRCHNER SUPPLY CO., 120 N. Main st. x7

FOR SALE—MEAT MARKET FIXTURES, complete outfits at special prices and terms. Get our prices before buying. 120 NORTH MAIN ST. x7

FOR SALE—4 FOOT OAK PLATE GLASS show case. Can be seen at entrance to Bryson Bldg., 2nd and Spring. Call SMYTHE SHOE CO., 229 Mercantile Place. x7

FOR SALE—$100 VICTOR PHONOGRAPH and records, $45; beautiful Barrett, E; will exchange for what have you? PHONE 54562. 7

FOR SALE—DIAMOND RING, ABOUT ½ carat, perfect, $45; diamond earring, $35, perfect, solid gold watch, cheap. Call Monday, 292 WILCOX BLDG. 7

FOR SALE—CRACKERJACK TICKET TO Omaha; male; very cheap; answer at once as I must sell by Monday noon. Address X, box 188, TIMES OFFICE. 7

FOR SALE—MUST SELL AT ONCE, DIAmond ring, one carat; also fine sole leather trunk and lady's lace evening coat. 'Phone Main 5260. APARTMENT 8, 1027 S. OLIVE. 7

FOR SALE — VERY CHEAP, IF SOON, blue white diamonds, 7-8 carat and 1½ carats; also man's full dress suit, size 38, and first-class ticket to Denver. 'PHONE 64461. 7

FOR SALE — FIRST-CLASS TICKET TO Colorado Springs, Colo., for lady; limit, November 10. Address P, box 259, TIMES BRANCH OFFICE. 7

FOR SALE—ONE VERY LARGE ANTIQUE Geordez oriental rug, 12x16.6; valued at $500; will sell for $175 if taken at once. HOPKINS, 404 Germain Bldg. 7

FOR SALE—LADY'S FIRST-CLASS TICKet Los Angeles to Denver; good until Nov. 10, cheap. ROY FAIRCHILD, 452 S. Spring. 7

FOR SALE—50 TONS GOOD TAME OAT hay, $15 ton, in barn; 1½ miles south city limits. 'PHONE 8158. R D., No. 3, box 247. 7

FOR SALE—CHEAP, A SHOE-REPAIRING outfit, including a Singer machine not much used. Write P. O. BOX 702, or see "Phil" at the Pioneer Nursery, Monrovia. 8

FOR SALE—ONE NEW TAN SUIT, FINE worsted; size 32, or small, 34; will sell at half price; also pink evening gown. Call 362 S. BONNIE BRAE. 7

FOR SALE—ROOFING AND BUILDING PAper, best grade, closing out half price; convince yourself getting prices. 2302 GRIFFITH. South 4185. 7

FOR SALE — SEVERAL RICHARDSON & Boynton furnaces for house heating in different sizes; special prices. BAKER IRON WORKS.

FOR SALE — CHEAP, 2000 WALNUT plants, 1000 palms, 1000 acacia, 1000 pepper and 3000 carnations, nursery, corner 46th and Alameda.

FOR SALE—BUSINESS CARDS, $1 PER 1000, other printing in proportion. F. A. HARRINGTON, printer. Home A1490, 1381½ South Spring. x13

FOR SALE—LARGE SHED AND LOT OF other old lumber, old counters, etc., 2 delivery wagons, horses and harness. SKEELS BROS., 911 S. Main. x*

FOR SALE — CESSPOOL REDWOOD boards and posts for 3 or 4 cesspools, at a bargain. Call any day except Sunday at 243 E. 55TH ST. 7

FOR SALE—AUTOMATIC .22 WINCHESTER, almost new. Ring up TEMPLE 1368, Monday. 7

FOR SALE — $25 VICTOR GRAMAPHONE, almost new, cheap. Ring up MAIN 1572, Home F4881. 7

FOR SALE—CAMERA, 5x7, LEATHER case, tripod, 3 plate holders, cost $30, will take it. SOUTH 1945, 252 EAST 33RD ST. 7

FOR SALE—OR EXCHANGE, TWO $90 Hamburger piano checks, good until November 10th. Make offer. PHONE SOUTH 782. 7

FOR SALE—BOILERS AND STEAM ENgines, all sizes and makes, also all kinds of pipe, fittings, etc. CAL. MACHINERY CO., 426 Chamber of Commerce. 7

FOR SALE — A HARVARD PHYSICIAN'S chair, also a nebulizer, both in good condition, bargains. Apply 405-7 WRIGHT & CALLENDER BLDG. 7

FOR SALE — 50 FEET 8-INCH GANDER belting; also 17 ft. 6-inch rubber belting, both good condition, 844½ S. SAN PEDRO ST. 7

FOR SALE—
Miscellaneous.

FOR SALE—439 EACH, TWO GOOD TAILOR sewing machines, or rented $2 month. Expert repairing. ARCADE CO., 514 W. 6th. Main 4917, F2306. 7

FOR SALE — EVERYTHING IN ACETYlene light and heat. We do your wiring, piping and all light repairing. 536 S. Main street. BEACON LIGHT CO. 7

FOR SALE—DO YOU WANT AN ELECTRIC fan, electric iron, electric fixtures or electric wiring? Call at 536 S. Main. BEACON LIGHT CO. 7

FOR SALE—VERY CHEAP. COOK STOVE (6 holes,) heater, gasoline stove, bone cutter (for chick feed,) incubator, brooder, harness, pony, buggy. 530 S. FLOWER ST. 7

FOR SALE—GOOD STEEL RANGE WITH reservoir, $20; also Edison Home phonograph and 50 records, good as new, $25. 855 E. 41ST. 7

FOR SALE — CLOVER LEAF VIBRATOR, gents' watch. Want couch, bookcase or what? Address Z, box 131, TIMES OFFICE. 7

FOR SALE—JEWEL GAS RANGE AND 3-burner gas plate, 1 oil heater in good condition. Sell cheap. 227 EAST 27TH. 7

FOR SALE—AN ELEGANT COMBINATION POOL AND BILLIARD TABLE. 129 N. LAKE AVE., Pasadena. x7

FOR SALE—LARGE, MODERN FIRE-proof safe, cheap. Address X, box 5, TIMES OFFICE. 7

FOR SALE—A FINE MODERN JEWELER'S safe, cheap; must be sold. Address X, box 6, TIMES OFFICE. 7

FOR SALE—CHEAP, $100 CASH CREDIT check on any Hamburger piano. 'Phone BOOK-KEEPER, A1068. 8

FOR SALE — WOOD AND COAL COOK stove, 6 lids, hot water coil; used some; excellent condition; cheap. 221 WEST 20TH. 7

FOR SALE—400 GALS. CALIFORNIA OLIVE OIL, IN 5-GAL. TINS, AT $1.50 PER GAL. FOR SAMPLE ADDRESS P.O. BOX 980. 7x*

FOR SALE — SINGER AND WHITE sewing machines, $4 and $5. PHONE F5158. 7

FOR SALE—ENGLISH BABY CAB, IN good condition; also baby crib; price reasonable. Apply 924 W. 18TH ST. 7

FOR SALE—REPEATING WINCHESTER shotgun; latest model; new, $18. Call 367 S. BOYLSTON, Crown Hills car. 7

FOR SALE—WHITE SEWING MACHINE, $5 if taken at once. Home Sunday. 124 CARR ST., near Main. x9

FOR SALE—A $35 GASOLINE RANGE, WILL sell for half, a bargain to any one. Come and see it. 731 E. EUCLID AVE.

FOR SALE—BEAUTIFUL WHITE BROADcloth evening gown, cost $35, size 36; worn 3 times, snap, $12. BROADWAY 2408. 7

FOR SALE—1 SCHUBERT GRAND UPright piano, Will sell cheap. 635 S. MAIN ST. 7

FOR SALE—FINE BLUE SERGE; MAN'S suit; never worn; too large; sell $15; cost $25. 'Phone WEST 2235. 7

FOR SALE—LARGE 6-HOLE STEEL range, including 30-gallon water tank; price $25. Tel. East 637. 5815 BENNER ST. 7

FOR SALE—NEW STANDARD SEWING machine, with or without motor. MAIN 2841. 7

FOR SALE—LOS ANGELES TO SALT Lake, female, medium. Address 24 N. RAYMOND AVE., Pasadena. 7

FOR SALE—CALIFORNIA $50 GOLD PIECE, 'club.' Address W, box 49, TIMES OFFICE. 7

FOR SALE—2 NEW SOLID GOLD RINGS, opal, ruby and pearls, for dresser and rugs. Address Y, box 175, TIMES OFFICE. 7

FOR SALE—POOL TABLES WITH PATENT attachment. Also equipment. Call 510 W. 3RD ST. 7

FOR SALE—LARGE OFFICE SAFE, WITH steel cash chest. Address P, box 248, TIMES BRANCH OFFICE.

FOR SALE — PICTURE FRAMING MAchinery; spliker, chopper, spliker planer, 729 BROADWAY, ROOM 402. x13

FOR SALE—TEA AND COFFEE STORE; must be sold by Monday; great sacrifice; owner moving. Call at 923 S. FIGUEROA. 7

FOR SALE—$25 FOR 19 VOLUMES CALP bound encyclopedia, cost owner $125. L. G. ALLEN VENICE. x7

FOR SALE—ELECTRIC MOTORS, ALL sizes and makes, new and second hand. F7251. 807 S. MAIN. 7

FOR SALE—TURES GASOLINE LIGHTING system, complete, good condition. 2118 BAXTER ST. Phone Main 5258. 7

FOR SALE—DIAMOND RING, 1¼ CARAT, $90; fine piano, $190, if sold quick. Owner going away. PHONE 24284. 7

FOR SALE—ORIENTAL RUG, (STAIR runner.) Here's a beauty, only $25. Call 625 HOBART BLVD. x7

FOR SALE—BEAUTIFUL RAG RUGS, ONE dollar and up. Call after today, 651 S. FIGUEROA, N.W. corner. 7

FOR SALE—CANDY MAKER'S TOOLS AND slab, come Sunday morning. 1328 CHERRY ST. 7

FOR SALE — OSTEOPATHIC OPERATING table, in good condition. 1301 S. OLIVE ST. Phone Main 7580. 7

FOR SALE—14 YEAR OLD BOY'S NEW 17 overcoat, half price, gent's new $20 suit, 42 size, $10 pants, $3.50. 255 E. 27TH ST. 7

FOR SALE—A SINGLE SURFACER IN GOOD condition, for sale cheap.. GEO. E. WEIR, box 472, Shorb, Cal. 7

FOR SALE — SINGER DROP-HEAD SEWing machine, with attachments, $20. Call Monday, 1869 NEW JERSEY. 7

FOR SALE—CHEAP, ABOUT 90 FEET 1-inch pipe, good as new. Can see it at 213 E. 14TH ST. 7

FOR SALE—ROOF PAINT, 60 AND 50 CTS. gallon; roofing paper, all kinds. SCOTT, the Roofer, 1622 S. Main. 7

FOR SALE—$12. JEWEL GAS RANGE IN first-class condition. 1962 OAK ST., bet. Washington and Pico. 7

FOR SALE—ONE TON MACHINE, BOLTS all sizes. Address C. A. PAULSON, 1729 Magnolia ave. 7

FOR SALE — FIRST-CLASS 3-BURNER gasoline stove with good oven; very cheap. 1201 8TH AVE. Phone 71248. 7

FOR SALE—B-FLAT BOSTON CORNET, and records, $45; Parker hammerless shotgun. Call 302 GRANT BLDG. 7

FOR SALE — CHEAP; HAMBURGER $100 check value check. Apply now. 133 S. BUNKER HILL. 7

FOR SALE — FORCED CIRCUMSTANCES compels sale of my different stocks, some listed. DOCTOR, 441 Bradbury Bldg. 8

FOR SALE—NEW, 9x12 TENT, 4-FOOT walls; heavy duck; half price. PHONE 5402. 7

FOR SALE—A BLACK PRINCE ALBERT coat and vest; also a black opera overcoat. 'PHONE 29029. 7

FOR SALE — ELECTRIC REPAIR SHOP, lathe, drill press, etc. Bargain. 129 S. LOS ANGELES ST. 10642. x7

FOR SALE—3 AND 5-H.P. A. C. MOTORS Several other bargains. 129 S. LOS ANGELES ST. 10642. 7

FOR SALE—DENTAL CHAIR AND CABInet. Address P, box 256, TIMES BRANCH OFFICE. 7

FOR SALE—22 CAL. WINCHESTER REpeating rifle, also office desk. Call or address room 220, FROST BLDG. 7

FOR SALE—TUXEDO SUIT, SIZE 38; LATest cut. Call 1121 S. OLIVE Sunday till 4 p.m. 7

FOR SALE—NEW WAGON, 5-INCH TIRE, steel wheels, with 8820 ft. platform. S. H. FELLERS, 811 E. 19th. 7

FOR SALE—VELVETINE PAINTS, $1 FOR 10 bottle box, 746 SAN JULIAN ST. Broadway 2785. 7

FOR SALE—HAMBURGER $100 CASH value check, 10c. Expires Nov. 10. Address X, box 70, TIMES OFFICE. 7

FOR SALE—SEVERAL SECTIONS GLOBE Wernecke filing cabinets. 404 GERMAIN BLDG. 7

FOR SALE—2 PORTABLE OVENS OF MEdium size, for sale cheap. Call at 1355 UNION AVE. 7

FOR SALE—OR EXCHANGE; HANDSOME mounted antelope head. HOME PHONE F4288. 7

FOR SALE—OR EXCHANGE—GUITAR AND music box for iron bed, or what have you? 819 W. 7TH ST. 8

FOR SALE—220 FEET 10-INCH PIPE AT 11c foot. Not new, but good for drain or irrigating. 1000 MERRITT, 120 North Main. 7

FOR SALE—EUCALYPTUS TREES FOR fine fast growing planting. F. E. SMITH, Inglewood, Calif. x13

FOR SALE—GENT'S TAILOR MADE SUIT, good as new, size 36, cost $25, sell for $8. 1516 OAK ST. Take W. Adams car. 7

FOR SALE—$100 CASH CREDIT CHECK ON any Hamburger piano, $5. Address V, box 81, TIMES OFFICE. 7

FOR SALE—ONE ELEVATOR FOR ROCK crusher, one ore car, H. W. ROBINSON, 941 N. Ave. 62, Garvanza. 7

FOR SALE—CHEAP, NO. 7 GURPRESE range, with hot water connections and pipe, complete. Call 1402 EDGEWARE ROAD. 7

FOR SALE—A SEAL SKIN COAT, 621 E. SANTA BARBARA AVE. 7

FOR SALE—CLOSING OUT ENTIRE STOCK of fireproof safes at cost. 241 S. L. A. st. x*

FOR SALE—SILK PLUSH CAPE; GOOD as new; cost $30; will sell for $5. 1251 CHANNING ST. 7

FOR SALE—WELL DRILLS, FOR OIL, GAS and water wells; latest. LOOMIS DRILL CO., Tiffin, O. x*

FOR SALE—15 MIRRORS, 18x40, IN ONE frame, for barber shop, etc, SKEELS BROS., 911 S. Main. x*

FOR SALE—CARPET, TWENTY YARDS good axminster carpet, in good condition cheap $4. 444 E. 27TH ST. 7

FOR SALE—AN ASSORTMENT OF FANCY silk cigar ribbons, 10c doz. Address V, box 177, TIMES OFFICE. 7

FOR SALE—$100 CHECK ON HAMBURGER piano, $10. Address N, box 245, TIMES BRANCH OFFICE. 7

FOR SALE—
Miscellaneous.

FOR SALE—25-FOOT OFFICE PARTITION, roll-top desk, safe, 2 counters and showcase. Apply 2622 S. MAIN. 9

FOR SALE—3 $30 SUITS, SIZE 37; LARGE new, $7.50 each. Apply 1130 SAN PEDRO ST. 7

FOR SALE—ALMOST NEW COOK STOVE; hot water back, cheap, $15; cost $25. Apply 1274 E. 28TH ST. Hooper-ave. car. 7

FOR SALE—A GOODYEAR RAIN COAT, good as new; size 36. 'PHONE 29029. 7

FOR SALE—A MAN'S BICYCLE, IN GOOD condition, $10. 'PHONE 29029. 7

FOR SALE—A PERSIAN SILK PRAYER rug. 'PHONE 29029. 7

FOR SALE—A SMALL ELECTRIC STOVE. 'PHONE 29029. 7

FOR SALE—NEW DRESS SUIT. CALL 417 EXCHANGE BLDG. 7

FOR SALE—SEVERAL HIGH-GRADE ORIental rugs. 1256 W. 39TH PLACE. 8

FOR SALE—SECOND-HAND FIREPROOF safe, cheap. ANDERSON, 211 N. Main. x*

FOR SALE—OR RENT, INVALID CHAIRS. SKEELS BROS., 911 S. Main. x*

FOR SALE—INVALID LIFTER TRICYCLE. West 3104. 1422 ALBANY ST. x7

FOR SALE—6 ORIENTAL RUGS; REASONable. 533 S. FIGUEROA. 8

FOR SALE—A LADY'S TICKET TO EL Paso. 18 SOUTH 4024. 8

FOR SALE—MY DIAMOND RING, CHEAP. No dealers. HOME PHONE 52621. 7

FOR SALE—ONE FINE GAS HEATER AT 719 LAKE ST. 7

FOR SALE—ROLL-TOP DESK AND REvolving chair. ROOM 5, 150 N. Main. 9

FOR SALE— Furniture.

FOR SALE—
COLTEARS.
509-511 S. Main street.
(Where Bargains Reign.)
You are cordially invited to attend the great weekly clearance sale of SLIGHTLY-USED furniture on our second floor. We doubt very much if such an assortment of furniture could be found at any other store in the West.

Owing to the fact of our popular exchange department having outgrown our space allotted, we find it necessary to make room thus. Commencing Monday, we shall place on Special Sale an unusual lot of SLIGHTLY-USED Iron Beds, Bedroom Suites, Folding Beds, Sanitary Couches, Odd Dressers, Commodes, Buffets, Sideboards, Extension Tables, China Closets, Bookcases, Wardrobes, Rockers, Chairs, Upholstered and Bamboo Furniture, Carpets, Rugs, Stoves and everything for the house.

If you have a piece of furniture that you have no use for, you can exchange it toward anything we have in stock. Seven floors of new, up-to-date furniture to select from.

You don't have to pay the cash, either. A dollar or so a week will do. All goods marked in plain figures.

Why pay a high price for new furniture at other stores when you can buy SLIGHTLY-USED furniture from us, in many instances, at less than half original cost.

We furnish many homes, and expect to furnish many more. Our policy is always to save our customers money, no matter how large or small your purchase may be, and that's one of the reasons we have built such an enormous business during the past twenty years.

4 MUSICAL BARGAINS—4.
$230 Upright Piano, $75.
$125 Swiss Music Box and Records, $35.
$100 Phonograph Cabinet and Records, $45.
$150 Organ and Stool, $24.
COLTEARS,
509-511 S. Main Street.
(Just South of Fifth Street.) x7

FOR SALE—BIG SNAP IN FURNITURE; must sell quick. All goods in first-class shape. Good buy for right parties.
$5c China mixing bowls, each.....15c
$1.50 wash bowl and pitcher.....$1.10
$1.65 sewing rocker, hardwood.....$1.25
$3.50 kitchen table, drop leaf.....$2.50
$6.75 gas heater, nickeled.....$3.90
$4.00 mahogany arm rocker.....$3.00
$4.50 mahogany parior table, round.....$3.50
$6.00 dinner set, 59 pieces.....$4.50
$7.00 mattress, good clean cotton.....$5.00
$9.00 ladies' desk, oak.....$6.50
$9.50 grass matting rug, room size.....$6.50
$9.00 kitchen cupboard, glass doors.....$6.50
$12.50 dresser, solid oak, large glass.....$9.50
$12.00 divan, mahogany frame.....$8.50
$15.00 gas range, quick baker.....$13.50
J. M. OVERELL, 700-705 S. Main st. x*

FOR SALE—$250, MY BEAUTIFUL OFFICE furniture; 1 roll-top desk, 1 desk chair, 4 office chairs, large library table, couch, wardrobe, with large mirror; two beautiful oriental rugs, cabinet case full of mineral specimens, pictures and ornaments of all kinds; furniture is golden oak and new, making one of the prettiest offices in the city. I have a beautiful large office suite, with partition, equipped with gas, electric lights, compressed air, steam heat; located on Sixth st. near Spring; just the place for a doctor, dentist, or any business; rent only $20 a month. This is a big snap, so be quick if you want it. Address K, box 237, TIMES BRANCH OFFICE. x7

FOR SALE—HOUSEHOLD FURNITURE AT cost; very complete line of all grades. Fine mahogany parlor suite, mahogany and oak rockers, oak and mahogany secretary, bookcase hand carved, W. O. rocker, hand carved oak, spring seat, dining chairs with carver, all kinds ranges, cook stoves and heaters; gas water heaters, carpets, rugs, quilts, curtains, mirrors, etc. Two delivery wagons, horses and harness. L. C. Skeels quits the business. SKEELS BROS., 911 S. Main. x*

FOR SALE—
DESKS.
Just received another car of STANDARD DESKS.
Better make your selections early. They go fast, and there's a reason.
LOS ANGELES DESK CO.,
117-119 Broadway.
For THIS WEEK'S SPECIAL we offer a 50-inch roll-top desk, golden oak, at $30. x7

FOR SALE—WE SELL EVERYTHING IN household furniture, carpets, office furniture, etc., at auction, every Wednesday, 10 a.m. and 2 p.m., at our large salesrooms, 250-252 S. Main st. Consult us before disposing of your household goods. We get you top spot for any dealer in Los Angeles. RHOADES & HULL, auctioneers. Phones F1259, Main 1259. x*

FOR SALE—HANDSOME OAK DRESSER, cost $22; $12.50; fine $18 iron bed, $9; 1 expensive hair mattress, $8; 1 maple dresser, $5; 2 Axminster carpets, 50c per yard; 1 pair goose feather pillows, $2, worth $5; must be sold, 42 spreads, 75c; sheets, large, 50c. 2424 S. HOPE.

FOR SALE—MISSION DINING TABLE, chairs, china closet, leatherette couch and Morris chair, brass bed, spring hair mattress, princess dresser and chiffonier; fine sideboard, good oak folding bed, sanitary couch and mattress; also rugs. PHONE F-6892. 769 WEST SEVENTH. 7

FOR SALE—TWO PIECES CARPET, 8 FT.; red, 15½ ft. gray, hall or stair carpet; two i

...Liners

MONEY TO LOAN—

...to Suit.

...LARGE OR SMALL ... at 6 per cent. Call ... Pico, or Main ... 7

...T PER CENT., 1½ YEARS ... improved property ... & CO., 302-4 F. P. Pay ... 6th. Assn. x7

...ET, ANY AMOUNT, IN... ...ple, $100,000 avail... ...S. TIMES OFFICE.

...HAVE $6,000 AT 6 OR 7 PER ... on choice real estate. Will ... Address 1021 W. ...

...LENT AT 7 PER CENT. ON ... BROADWAY REALTY COM... ...Lissner Bldg. x7

...PRIVATE FUNDS, ON ... no commission to ... Station M, city. 7

...LENDER—AMOUNTS TO SUIT ... HARTLEY, 206 Ballard Bldg. x12

...THOUSAND, PRIVATE ... to suit. Principals only. C. ... Spring st. 8

...LOAN—IN SUMS $50 TO $500, ... mortgage; city property. MRS. ... Bellevue, Main 7343. x7

...LOAN ON FIRST OR SECOND ... estate security. AR... ...Lissner Bldg. F2696. 7

...AND WOMEN ACCOM... ...delay or publicity, SOUTH... ...41 O. T. Johnson Bldg. 7

...ON GOOD REAL ESTATE ... to suit, 7 per cent. ... Mason Bldg. x7

...AN—7 PER CENT. OR LESS, ... sale, $900 to $50,000. AS... ...TIMES OFFICE. 7

...NEED OF MONEY CAN GET ... on their clear lots. LOAN ... Mason Bldg. Phone A2328. 7

...LOAN ON GOOD REAL ESTATE ... 7 per cent. RICHARDS, 423 ...

...MONEY IN SUMS FROM $1000 ... real estate, only. J. H. OS... ...Trust Bldg. F2218. x8

...LOAN, $500 ON REAL ES... ...CORNER, 321 Union ... Trust ...

...MONEY, NO RED TAPE. ANY ... per month. H. M. DAVISON ... Wilcox Bldg.

...MONEY TO LOAN ON ... CONTRACTS AND MORT... ...A. McCALL, 324 Bullard Blk. ...

...LOWEST RATES. CONFI... ...Bldg. 4th and Bdwy. ...

MONEY TO LOAN—

...ON CITY OR COUNTY ... AT CURRENT ... WRIGHT & CALLENDER. ... Main 5048. 662 S. Hill.

MONEY TO LOAN—

...We are continually ... funds from $500 to ... proved security, clients ... rate of interest for ... We can place your ...

...Balance ... Wants one ... Balance ... $18,000 AT 7 to 8 per ... in small loans of $500 ... NOTE—Nothing but city ...

...R. J. WIDNEY, ... 15 W. ... 7 ...Pasadena ...

TO LOAN—

...I have $15,000 to ... city property at 6 ... in sums to suit.

...I make country ...

...If you have sold ... and want to cash ...

...Mortgages and ...

...You will save delay ... ing me, money ready. ...

...DOLPH T. MITCH... ...tional Bank Bldg. ...

MONEY TO LOAN—

...SOURSE & COMPANY, ... 307-308 Los Angeles Trust ... Make liberal loans on ... First mortgage, on ... Second mortgage or ... Long or short time, ... Monthly installments ... HIGHEST PRICE ... First mortgages ... Trust deeds, contracts ... Bank of Commerce. ... We handle our own ... Purchases, and if we ... Direct to us and we ...

MONEY TO LOAN—

...WE HAVE PRIVATE ... city and country ... $50,000. Good ... cially desired at ... per cent. on Al ... draw all papers ...

...EDWARD D. SILEW... ...833-835 Bank ...

MONEY TO LOAN—

...$2000 TO $50,000 ... ON CITY OR COUNTY ... AT CURRENT ... WRIGHT & CALLEN... ...Main 5048. 662 S. Hill.

MONEY TO LOAN—

...ANY part of $25,000 ... ones, at 7 per cent on ... property. ... GEORGE H. COFF... ...Established 1887. ...227. Suite 503 Security ...

MONEY WANTED—

...On Real Estate and Collaterals.

...ROPOSITION TO ... ...any part of one ... need it. In exchange ... mortgage, drawing a ... sold at 6 per cent, ... and secured by a ... ...ete. THE JOHN ... ...Main 5048. H. W. Hellman ...

BRICK LOANS ON SALARY

...Save money by ... automobile, ab... ...guaranteed returns of at ... Call, whether you ... with services, ... at the PLACE. GREAT ... MENT CO., Inc., 32 ... ...Sixth and Spring. Main ...

...MONEY TO LOAN ... ...MUCH A 6% INVESTMENT ... ...MILWAUKEE BUILDING ... ...MILWAUKEE BUILDING ... ...216 Wright & Callender ...

— WE CAN PLACE YOUR ...

...AT 7 PER CENT. AND 3 PER ... GOOD REAL ESTATE SECUR... ...PLE REALTY CO., 106 E. COL... x7

...— $50,000 TO LOAN ON FIRST-... ...quickly. We have applicants ... WAINRIGHT-BUTLER CO., 535-9 ... ...Bldg. F5307. Bdwy. 5062. x7

MONEY TO LOAN—

...$100 TO $100,000 ... ...ON REAL ESTATE ... ...HENRY S. WOOL... ...Bldg. Main 525. ...

...MONEY TO LOAN ... ...and second mortgages ... ...HENRY S. WOOL... ...Hill. Main 525. ...

MONEY TO LOAN — GOING TO ...

...ON. I make straight ... on ones, at lowest ... and building contracts ... of than mine. I ... A. Trust Bldg. ...

MONEY TO LOAN—

...$100 TO $100,000 ... ...per cent., on property in Pernando, ... Pico; no agencies. ... ...Bldg. Main 5048. x7

MONEY TO LOAN—

...$200 TO $50,000 ... ...and second mortgage ... ...HENRY S. WOOL... ...Hill. Main 525. ...

MONEY TO LOAN—

...$2000 TO $50,000 ON GILT EDGE ... ...WE HAVE MONEY ... ...southwest, west and ... ...count lots. Power ... ...loans, $500 to ... ...BARRY & CO., 325 ...

MONEY TO LOAN—

...Any part of $25,000 ... ...ones, at 7 per cent on ... property. ... GEORGE H. COFF... ...Established ...227. Suite 503 Security ...

MONEY WANTED—

...On Real Estate and Collaterals.

...$500 TO $5,000 CAP... ...automobile business, ab... ...guaranteed returns of at ... Call, whether you ... with services, ... at the PLACE. GREAT ... MENT CO., Inc., 32 ... ...Sixth and Spring. Main ...

...MONEY TO LOAN ... ...MUCH A 6% INVESTMENT ... ...MILWAUKEE BUILDING ... ...MILWAUKEE BUILDING ... ...216 Wright & Callender ...

— WE CAN PLACE YOUR ...

...AT 7 PER CENT. AND 3 PER ... GOOD REAL ESTATE SECUR... ...PLE REALTY CO., 106 E. COL... x7

...— $50,000 TO LOAN ON FIRST-... ...quickly. We have applicants ... WAINRIGHT-BUTLER CO., 535-9 ... ...Bldg. F5307. Bdwy. 5062. x7

MONEY TO LOAN—

...$100 TO $100,000 ... ...ON REAL ESTATE ... ...HENRY S. WOOL... ...Hill. Main 525. ...

MONEY TO LOAN — GOING TO ...

...ON. I make straight ... on ones, at lowest ... and building contracts ... of than mine. I ... A. Trust Bldg. ...

MONEY TO LOAN—

...$100 TO $100,000 ... ...per cent., on property in Pernando, ... Pico; no agencies. ... ...Bldg. Main 5048. x7

MONEY TO LOAN—

...$200 TO $50,000 ... ...and second mortgage ... ...HENRY S. WOOL... ...Hill. Main 525. ...

MONEY TO LOAN—

...$2000 TO $50,000 ON GILT EDGE ... ...WE HAVE MONEY ... ...southwest, west and ... ...count lots. Power ... ...loans, $500 to ... ...BARRY & CO., 325 ...

MONEY TO LOAN—

...Any part of $25,000 ... ...ones, at 7 per cent on ... property. ... GEORGE H. COFF... ...Established ...227. Suite 503 Security ...

MONEY WANTED—

...On Real Estate and Collaterals.

...PROPOSITION TO ... ...any part of one ... need it. In exchange ... mortgage, drawing a ... sold at 6 per cent, ... and secured by a ... ...ete. THE JOHN ... ...Main 5048. H. W. Hellman ...

BRICK LOANS ON SALARY

...Save money by ... automobile

Bankers and Brokers

STOCKS AND BONDS—
And Mortgages.

FOR SALE—
$10,000—Santa Monica Home.
$4500—Riverside Home.
$8000—Home L. A.
$5000—San Diego Home.
Mortgages, write for particulars.
ISAAC SPRINGER & COMPANY,
238 Wilcox Bldg. x7

200 EMPIRE COPPER AND GOLD MINING Co., 50 cents. F5635. ?

W. H. CORBIN, 435 MASON BLDG., WILL SELL
Ophir Mountain, 25c.
Admiral Togo Copper, $1.00.
Crackerjack, $4.
20 Palms per 1000, $1.00.
Good Samaritan, 25c.
Controlling interest in proven mine to exchange for L. A. home.
HOME F7375. ?

GOLD MOUNTAIN HYDRAULIC DREDGING CO.
6000 SHARES.
I will sell these to the highest bidder Monday, selling at 30c share, but I must have the money. Phone Broadway 3624, F7502, or address B, box 257, TIMES BRANCH Office. ?

FOR EXCHANGE—$75,000; 20,000 SHARES of stock in the Orange County Gas Co. This is a dividend stock and is worth more than the price asked for it. Will exchange all or part of this stock for Los Angeles or Pasadena residence. D. L. PETERS, 627-628 H. W. Hellman Bldg. x7

FOR SALE—AT A BARGAIN, SHARES IN a concern doing business which will pay splendid dividends and double your money within one year; absolutely safe, sound and legitimate. Investigation solicited. For full particulars address Z, box 181, TIMES OFFICE. ?

COPPER CREEK IS A SAFE BUY. BECAUSE it is always salable; the price has advanced 50 per cent. in the past year. The demand is growing, the supply diminishing, 'tis a timely buy. We buy and sell. If you wish to sell or buy see us. LEAVER, 612 South Broadway. ?

FOR SALE—I HAVE 150 SHARES OF Santiago T. & T. I need money, and need it bad, and will sell from 25 to 50 shares of this stock, and want to deal with buyers only, not agents. Address S, box 112, TIMES OFFICE. ?

SPECULATE IN A SURE THING. BUY American Crude Oil Co. stock. Pays 8 per cent., with prospect of selling at double price listed stock. A. N. SANFORD, member L. A. Stock Exchange. F1400. 323 Security Bldg. ?

FOR SALE—
25,000 Goldfield Gold Coin, 15c.
200 Mexican Girl, 15c.
1000 St. John, 15c.
100 Orange County Coal, 10c.
527 S. MAIN. 'Phone Main 724. ?

WANTED—PARTIES TRADING IN LOCAL INDUSTRIAL STOCKS TO GET MY LIST FOR BARGAINS AND QUICK RETURNS ON SALES. ROSS M. RUSSELL, 544 DOUGLAS BLDG. x7

FOR SALE—TO THE HIGHEST BIDDER. $25,000.
7 per cent. bonds, California, prosperous gold mine. Address P, box 222, TIMES BRANCH OFFICE. ?

ONLY 500 ACRES UNSUBSCRIBED FOR, IN well improved orange and sugar plantation. Title perfect. Any part of this 500 acres at $4 each. Dividends 1910. Company selling at $5. 627 SECURITY BLDG. ?

FOR EXCHANGE — $75,000 BONDS WITH stock bonus. Want California property or may take eastern. Also $20,000 in stock in a first-class corporation. Want California property. GEO. W. HAINES, Frost Bldg. x7

FOR SALE—$1000 SHARES OF STOCK CHOIX Consolidated Mining Co. at a bargain. Must raise money quickly. Write me and I will see you at once. Address Y, box 161, TIMES OFFICE. ?

FOR SALE—SMALL BLOCK OF STOCK ... high-grade manufacturing business; stock earns 8 per cent. dividends; absolutely guaranteed by gold bonds. In. For full particulars address X, box 78, TIMES OFFICE. ?

WANTED—ONE MORE PARTY TO COMplete oil syndicate, a little money now will give you a very large interest. Investigate immediately. Address S, box 281, TIMES OFFICE. ?

FOR SALE—WE ARE ABOUT TO DRILL upon a gilt edge oil property and will take two or three others on the ground floor. Close corporation. SLOCUM & CO., 506-7 Bradbury Bldg. Phones Main 1083; Home 1083. ?

FOR SALE — FIFTY SHARES, PASADENA corporation, established twelve years; business last year thirty-two thousand. Owner traveling man, reason for selling. Address owner, Box 218, TIMES OFFICE, Pasadena. x

WOULD EXCHANGE FINE UNINCUMbered vacant lots for Los Angeles investment Company stock. MRS. ROGERS, The Crestholme, 621 W. 6th st.

I HAVE 10,000 SHARES OF GOOD INDUStrial stock that I will let go for 10 per cent. 30 days, this a rare opportunity. Address X, box 122, TIMES OFFICE. ?

FOR EXCHANGE—WILL TRADE LISTED mining stocks for bank stocks; good lots; sulphur spring; Acriche. Address X, box 30, TIMES OFFICE. ?

I HAVE FOR IMMEDIATE SALE, TO PROvide wages, 20,000 per cent. bonds of a legitimate, progressive California gold mine; will sell whole or part. I am owner. Address box 242, STATION C. ?

50,000 SHARES CLARA CONSOLIDATED. What will you give? Will not be for sale later than Monday. LEONARD-GLASSCOCK CO., 206-207 Douglas Bldg.

STOCK FOR ANYTHING, ANYTHING FOR stock; can match trade either way. DAY exchange anything, anywhere, anytime. 444 BRADBURY. ?

FOR SALE—CHEAP, A BLOCK OF FRANCO-AMERICAN BAKING CO.'S stock. CONSOLIDATED REALTY CO., 522 Chamber of Commerce Bldg. ?

FOR SALE—I NEED CASH, 80 SHARES stock in new subdivision company on basis of $6 per cent. of cost of land alone. Address X, box 172, TIMES OFFICE. ?

FOR SALE—500 CALIFORNIA MARBLE Company, at your own price, make offer. D. T. McKAY, 411 Eddy st., San Francisco.

WANTED — THANKSGIVING, (MANHATtan,) state size of block and lowest cash price. Address X, box 102, TIMES OFFICE.

WANTED—A LITTLE OF VAUGHN DUCtile Mental stock in trade for good live local industrial stock. Address Y, box 30, TIMES OFFICE. ?

FOR SALE—OREGON MINING AND DEV. stock; prominent L. A. men directors; 500 shares of 25 stock; make cash offer. Address W, box 21, TIMES OFFICE. ?

FOR SALE—50 SHARES SAN DIEGO Brewery; will not bother than 6 per cent. D. G. WHITNEY, 606 Union Trust. x7

WANT 2 SHARES CITIZENS' NATL. BANK stock. State price or no attention given. Address X, box 151, TIMES OFFICE. ?

FOR SALE—SMALL BLOCK OF STOCK IN Ostrich Farm, below market value if sold this week. 341 S. HILL. ?

BUSINESS CHANCES—
For Sale.

FOR SALE — PUBLIC STENOGRAPHIC business with other profitable business in connection. Good location, fine opportunity. Will sell cheap if taken immediately. Address W, box 126, TIMES OFFICE. ?

FOR SALE—A PAYING WEEKLY NEWSpaper and job business, with no competition, for $1200; half cash, balance to suit, or $1000, all cash. Address at once, Z, box 185, TIMES OFFICE. ?

FOR SALE—THIRD INTEREST OLD ESTablished business, Pasadena, twelve hands employed. Located on Colorado st., between Fair Oaks and Broadway. Terms. Address box 25, TIMES OFFICE, Pasadena. x

FOR SALE—GROCERY DOING $60 CASH A day; no soliciting, close in, good building, stock and fixtures, about $2500; must sell at once; if you want a bargain see this. Owner, Phone MAIN 6490; F9438. ?

I WILL INVEST $15,000 IN STANDARD ESTablished paying business; will deal with head or owner of such concern only; no others need answer. Address W, box 73, TIMES OFFICE. ?

HALF OR THIRD INTEREST WITH SERvice, Pasadena corporation, two thousand cash required on third interest; value $5000; will sacrifice. Address box 24, TIMES OFFICE, Pasadena. x

$200—SMALL GROCERY, SODA FOUNTAIN, news stand, cigars, tobacco, three living-rooms, back yard, close in, rooming house district, cash trade, no delivery, rent $15. PHONE MAIN 6096. ?

THE ONLY—
Known absolute anti-friction roller bearing that runs without oil, and will save half the power; patent just allowed. Partner wanted. Address Z, box 177, TIMES OFFICE. ?

FOR SALE—HALF INTEREST IN HAND laundry, fine location, good cash trade, fine chance for right party. Address Z, box 124, TIMES OFFICE. ?

WEEKLY NEWSPAPER FOR SALE. A man with some money can get a bargain. No writers wanted. Address V, box 134, TIMES OFFICE. ?

FOR SALE—SPLENDID PAYING BUTTER, eggs and buttermilk route, $225 cash; paying customers, fine outfit; sacrifice; only $200. Investigate this. Call at 213 E. 16TH. ?

FOR SALE—FUEL AND FEED BUSINESS, with a good family trade. Good reasons for selling. Address Z, box 129, TIMES OFFICE. ?

FOR SALE—A SNAP; BUSINESS RUNning six years. Good for 1 or 2 people. Must sell on account of leaving city. Phone Main 3727 or call 129 N. MAIN, room 12. ?

FOR SALE—MINERAL STEAM BATH ESTablishment in Pasadena, paying business; good opportunity for right party. Address box 12, TIMES OFFICE, Pasadena. x7

FOR SALE—BICYCLE SHOP; GOOD LOCAtion, doing good business, low rent. Address box 27, TIMES OFFICE, Pasadena. x7

BUSINESS CHANCES—
For Sale.

F. C. SIMPSON, 534½ S. BROADWAY. Suite 3, 3 and 4. Main 8211. Established 1896. Largest in the West. F1288.

SIMPSON PROTECTS THE BUYER AND GUARANTEES CLEAR TITLE.

$150—Lunch counter and restaurant, seats 50, rent only $12; closed (trouble;) $150.

$350—Cigar stand, front of saloon, best buy for money in city, $15 daily, rent $15.

$250—Lunch counter, part cash and terms, doing $20 daily, rent only $25, bargain.

$525—Meat market, southwest, horse, buggy, ice chest, marble counter, rent $20.

$750—Grocery, no delivery or soliciting, rent $25, three living-rooms, rent $25 or will sell property for $25 monthly payments.

$650—Grocery doing $18 to $25 daily, cash, under trial and guarantee, no delivery or soliciting. Only $450, and nearly all in stock.

$800—Millinery store in prosperous suburban town, rent $20, with two living-rooms, fine opportunity for two ladies; $800, or offer.

$900—Route and agency, suburban town, clearing $40 weekly, under trial and guarantee; equipment alone is worth $1400.

$800—Grocery doing good cash trade. No delivery or soliciting. Rent only $15; fine living-rooms and bath. Only $800.

$1000—Delicacy, lunch room, can't be beat; receipts $30 up daily; up-to-date equipment

$1200—Auto repair shop in center of auto district, large, well-stablished business; not on open market. See Simpson for details.

Dry goods, notions, ladies' and gents' furnishings, millinery, doing nice business, rent $30, lease; living-room, west; good reasons. $1100.

$1275—Grocery, with only $275 in fixtures, balance is actual invoice of stock. Rent $30, living-rooms; will give trial and prove $30 daily sales. See this. A bargain.

$1350—Cigar stand, heart of city, rent $72, lease; $25 daily, clears $200 month.

$1700—Moving picture theater, rent $85, 3-year lease, seats 250; latest equipment.

$1800—Grocery in near-by town, doing about $1500 month business. Rent $50, lease; 2 good horses and wagons will invoice, with fixtures at 2400. Investigate this.

Bakery, tributary town, clearing over $200 monthly; horses, routes, with cheapest rent in Southern California, lease; $2200. Something exceptional good.

Poolroom, one of busiest in city, 8 good tables, fine cigar stand in front, $800 to $1000 monthly. business; $1500 and terms.

Manufacturing plant, well established; will consider active man with $5000 or more. This proposition will stand the most rigid investigation. Equipment invoices over $12,000. Not on open market.

ROOMING-HOUSES.

Simpson has complete list of all the best rooming-houses and hotels for sale, and also has exclusive handling of many not on the open market. Titles guaranteed.

$325—6 rooms, all outside and sunny, rent $24; receipts $35, and reserve 2 good rooms to live in; first-class condition. $225.

$400—10-room cottage, close in, on Flower; rent $32, receipts $75; nice yard, etc.

$400—12 rooms, housekeeping, always full, rent only $50; barn rents for $10; lady sick; this is a sacrifice; $400.

$425—8 rooms on Hill st., rent $22, receipts $75, lease; a good chance.

$700—14 rooms, rent only $50, including barn, good lease; receipts $135. Snap.

36-room hotel, close in, Flower street, earning good money; owner of property wishes to sell furniture; will give good lease and sell for $700 or $800 down and $25 month payments.

27 rooms, rent only $75, lease; receipts $200 up monthly; good rugs and iron beds; $1500, part cash, or exchange for restaurant or smaller house.

45 rooms, elegantly furnished, strictly modern house, private baths, etc., rent $275, lease; receipts about $600.

Sale or exchange, take lot for first payment or $1000 cash, 54-room strictly modern house, furniture almost new. Also good house will trade for cottage or city property. Another small house; will trade for larger and pay some cash.

CLEAR TITLES GUARANTEED
x7 F. C. SIMPSON, 534½ S. Broadway.

FOR SALE—BY Z. T. GEORGE R. & B. CO. 212 Mercantile Place.
We conform strictly to the state law in making sales, which guarantees clear title.
CASH GROCERY.
Close in. Sales averaged last month $92. Will be $125 this winter. High-class trade with a profit. Must be seen to be appreciated. Price invoice $2000.
PHOTO STUDIO.
Near-by town. Rent $20, income $4000 to $5000 annually. Present owner 16 years. Control all the high-class custom. Price $2000. Equipment up-to-date.
GROCERY.
Double rooms, sales $40 daily. Fixtures $425. Stock invoice $1500. See this.
MEAT MARKET.
Westlake district, rent $25. Sales $40 daily. Profits are above the average here. Sanitary chicken and pigeon houses. Present owners 7 years. Price $1200. Will take ranch or city real estate.
CASH GROCERY.
Just listed. Rent with 2 living rooms $20. Sales $29 and over daily. No soliciting, no delivery. Price $1000. Only $125 fixtures to pay for, rest go with the rent.
MILLINERY AND NOTIONS.
Fine location, no competition. You can clear $100 monthly. Fine place to add dry goods. Price $900. Make offer.
CASH GROCERY.
Rent $20. Sales cash $75 daily. Only $400 fixtures to pay for. Stock invoice $1000. Fine large corner. See this and you will buy it.
GROCERY AND MEAT MARKET.
Rent $25. Average cash sales $50. No soliciting, no delivery. Price $1500.
GROCERY STORIES.
For sale and exchange. Any price or locality desired. We are surely headquarters in that line. Ask the jobbers.
Z. T. GEORGE REALTY & BROKERAGE CO., 212 Mercantile Place. x7

FOR SALE—
BUSINESS OPPORTUNITIES.
General merchandise stock. Foothills. Business $3000 month. Rent $30. Clean up-to-date. $5000 will take it.
General merchandise., Foothills back of Pasadena.
General merchandise. Near-by town, large sales. $30,000.
Hardware. Close in. $2500. Rent $15. Fine future. Can add furniture to advantage.
Hardware and implements. Near Riverside. Location ideal. $7000. You can make money here.
Grocery stocks, $600 to $20,000. The best locations in city. Living rooms. Exchanges.
Confectionery. Center city. Cheap rent. Making money. Selling on account of sickness.
We have the cream. Consult MR. TROWBRIDGE, who has been in business here twenty-four years and can advise you to your best interests.
EDWARD D. SILENT & COMPANY,
408-410 South Hill st.
Est. 1885. Member L. A. Realty Board. x7

FOR SALE—
We are forming a SYNDICATE to purchase the patent rights for the manufacturing of an IMPROVED auto truck; (one now in operation.) which has exceptional material features of SIMPLICITY and DURABILITY.
NO TAXES AND NO REPAIRS.
WILL BE SOLD WITH A GUARANTEE.
To be manufactured in Los Angeles.
Parties interested, call or write
PEOPLE'S REALTY COMPANY,
190 E. Colorado st., Pasadena, Cal.
x7

FOR SALE—GENERAL MERCHANDISE store in a suburban town; stock about $25,000; sales $150,000 per year. Surroundings ideal. This is A No. 1 stock; will take about $10,000, in trade.
FOR SALE—A general department store; all stock, no fixtures; invoice about $26,000; sales $110,000 annually. Terms.
J. T. PETERS, with D. L. PETERS,
x7 627-628 H. W. Hellman Bldg.

FOR SALE—REAL ESTATE OFFICE AND fixtures, doing a good business; 12 o. 15 renters, who want to stay; ground floor, large plate-glass windows, favorable lease; been established and doing business same place 4 years; good bargain for some one who wants to continue business where the other fellow leaves off. See MR. MALONE.
x7 434 S. HILL st.

$25 WEEKLY SALARY. WILL SELL half interest in old established high tmanufacturing business and give you steady position at $25 per week; $250 down, balance out of profits over and above salary; payable at end of one year. Will sell half interest for $1000 as above. Address Z, box 194, TIMES OFFICE. ?

BUSINESS CHANCES—
For Sale.

MR. OR MRS. SMALL INVESTOR—
One good investment is worth more than a life-time of hard work for others.
If you have idle money, why not have it work, earning you an income?
Shrewd men and women have made fortunes by small investments.
If you investigate you will invest. I offer safety of investment with certainty of profit.
This is your opportunity; it may not come your way again
For early confidential interview, day or evening, address giving phone number, Steady Income, R, Lox 194, TIMES BRANCH OFFICE. ?

MARK'S BUSINESS BROKERAGE—
136 EAST SECOND ST.
For sale—One of the best equipped restaurants in city. Owner guarantees a net profit of $400 a month.
This business is long established and one of the best known in city. Sacrificed for $2000.
Another—A big money maker.—Easily handled; on one of the busiest thoroughfares; good fixtures, reasonable rent. Long lease. A genuine bargain at $2200.
A swell lunch room on Broadway. This is an attractive place. Can be purchased for $900.
These are but three of our special bargains. We have most of the best and legitimate buys in Los Angeles.
We have also been instructed to offer, as owner wishes to retire, a long established grocery business, situated in heart of business section. The stock is one of the most extensive and best selected in city. Fixtures are of the best. Will be disposed of, together with horses, wagons and stable outfit, for $25,000, or invoice.
x7

WORLD AGENCY CO.,
603 Lissner Bldg., 124 S. Spring st.
Phones—F7675; Main 4826.

FINE MILLINERY STORE.
Located 25 miles from Los Angeles. Has first-class up-to-date stock, doing a business from $500 to $750 per month. This is just what you want. Has 2 nice living-rooms; rent only $30. Price $650. WORLD AGENCY CO.

Forty-room apartment house; rent, $130; price $1750; 32 rooms; good furniture; rent only $90; price $1200. 36 rooms, all full, only $12; price $225. Novelty business; salary $30 per week; investment $250. 17 rooms; fine location; price $750.

$16 ROOMS, ONLY $650.
Just think of it. Rent only $42. All rooms full. You can buy this and clean it up and we will make you $200 by selling it again. Don't fail to let us tell you about this. WORLD AGENCY CO., 603 Lissner Bldg. x7

WANTED.—RELIABLE, HUSTLING BUSIness man with $1000 to $5000 to invest in old established business in Los Angeles, with or without services. Can double your money in one year. For full particulars and interview, address T, box 195, TIMES OFFICE. ?

FOR SALE—OR EXCHANGE—ONE OF the best established cafeterias in Los Angeles; seating capacity 200; rent only $100. Therefore, I consider the lease a gift. With very poor management they are feeding from 400 to 500 daily at good prices. For good reasons we can sell this place at a surprisingly low figure and on good terms. H. JEROME TOY BROKERAGE CO., 607-8 Chamber of Commerce. x7

FOR SALE—AT INVOICE, MANUFACTURING BUSINESS of manufacturers of aprons, caps, kimonos, pajamas, etc.; established over 4 years, doing business of $2500 month; rent $50 month, including steam power, three travelling salesmen, factory salesroom and offices in fine location; excellent opportunity; sell at invoice about $16,000. For particulars from CITY REALTY CO., 440½ S. Spring st. ?

CAPITAL WANTED FOR MANUFACTURing a patented machine in great demand. Inventor certain 100 per cent. profit can be made annually on the entire capital. Official position with good investment. This is worth the right parties' examination. There is a great field open in Los Angeles for this enterprise. HALDEMAN & CO., 1012-1014 Union Trust Bldg., Los Angeles, Cal. ?

FOR SALE — $3500; TERMS; SPLENDID manufacturing business, established 15 years, almost monopoly. Experience unnecessary. $1500—Half interest fine paying business. Oil town.
$1100, invoice—nice little grocery, close in, low rent, no soliciting or delivery, and many other good openings. GUARANTEE REALTY CO., 341 S. Hill. ?

WANTED—PARTY WITH $10,000 TO $40,000 to assist in the best colonization project in Southern California; own the land and water, and can show a profit of 500 to 1000 per cent. in 2 to 3 years. No risk. Will bear the most careful investigation. Bank references asked and given. Address Z, box 105, TIMES OFFICE. x12

FOR SALE—
Some good chances for the right party to buy an established business. No fakes or wild-cats handled from this office. You may be assured if we recommend you to some proposition suitable for you, it will be as we represent. BERNHARD, 409 Union Trust Bldg. x7

TO LET—NEW LARGE CORNER STORE, southwest, fine business center, next to meat market and dry goods store, suitable for grocery or dry goods; also a new rent cheap to right party. Call between 12 and 2. FRANT A. ENTER, 508 Mason Bldg., Fourth and Broadway. So. 3222. ?

FOR SALE—DRUG STORE, DOING A GOOD business for sale cheap if bought at once. Owner doing a good business but has to leave city. Room 524 Chamber of Commerce Bldg., Broadway 5730. HARRISON L. RICE. x7

$475 BUYS SODA FOUNTAIN, CONFECtionery and cigar store, rent only $17; business center.
$750—Cigars, confectionery, etc., center city, west side, rent $40; bargain. DEVENS, 219 Citizens' National Bank Bldg. ?

EUCALYPTUS ACREAGE. WANT PARTY to plant and care for 40 acres land near Lindsay, Tulare county, on shares. Land especially adapted to eucalyptus. Subirrigated. BOX 545, Ocean Park. x7

AUTOMOBILE GARAGE—ONE-HALF INterest for sale in established business clearing $1200 monthly; principals only, no agents or time wasters interviewed. Address for one week, BRUNNING, 1316 Reed st. x7

FOR SALE—WANTED BY REALTY FIRM on ground floor, experienced man to take charge of business chances department. Address S, box 266, TIMES BRANCH OFFICE. ?

BAKERY, WITH FURNITURE 6 LIVINGrooms, gas oven, 20 loaves. Fine place. All $900. Low rent. H. L. WINTER & CO., 414 W. Seventh. x7

RESTAURANT BUSINES IN ROOMING section; $500; rent $35; business $25; clears $30 week. H. L. MILLER & CO., 414 W Seventh. x7

CORNER GROCERY, SOUTHWEST, RESIdence district; $500; rent, with two livingrooms, $25; lease; sales $30; sickness; snap. H. L. MILLER & CO., 414 W. Seventh. x7

FOR SALE—TEA, COFFEE AND CHINA store. Best location, low rent, well established. Big bargain. Owner retiring. Address 2212 MANITOU AVE. ?

FOR SALE—OR EXCHANGE—CONTRACT on real estate, paying $35 and interest per month. Address Y, box 37, TIMES OFFICE. ?

$500 BUYS FINE STUDIO, BUSINESS CENter, worth $1500. Must sell at once. SPOKANE REALTY CO., 502 S. Main, room 21 ?

FOR SALE—GOOD PAYING OFFICE BUSIness; small investment required, on a satisfactory basis. No faker need apply. Address R, box 4, TIMES OFFICE. ?

FOR SALE—REAL ESTATE OFFICE, WITH furniture, well located on Moneta avenue, good list of property. Apply 4707 MONETA AVE.

WANTED — ONE MORE ACTIVE MAN with $2500 to join land syndicate forming to handle large tract and townsite. DEVENS, 219 Citizens' National Bank Bldg. ?

$1000 EQUITY IN 4-ROOM COTTAGE, BARN and lot 50x150, northwest part of city; will exchange for grocery store. Address S, box 272, TIMES BRANCH OFFICE. ?

FOR SALE—DRUG STORE, FINE LOCATion, doing big business. Address W, box 179, TIMES OFFICE. ?

FOR SALE—A DAIRY ROUTE, $125, WITH or without cows, horse, wagon, harness, bottles, cans. 918 WEST 83RD ST. ?

BUSINESS CHANCES—
For Sale.

OUR EXTRA SPECIAL THIS WEEK IS A suburban general store, doing a very large but safe credit business. We can stand back of this if you have $2000 to $7000. See us on this.
We have a good laundry route, not fixed up to sell, but an old established route with good wagon and fine horse.

$2500 grocery that is seldom equaled, cash trade of $75 per day, low rent, and no delivery.

$3000 grocery and market that has a cash trade of $75 per day, rent $30; owing to disagreement of partners you can buy at a big discount.

$2500 grocery, cash trade $40, rent $25.
$1400 grocery, cash trade $40, rent $40. No delivery.

$1000 grocery, rent $10, is making money.
$700 grocery, that can be made a first class store.

We have several desirable groceries, drug stores, etc., to exchange for city property, or acreage.

$1700 equity in small close in ranch to exchange for grocery.
H. E. SMITH & CO., 225 H. W. Hellman Bldg., 4th and Spring st. x7

GRAND OPPORTUNITY.
OLD-ESTABLISHED WHOLESALE AND RETAIL PHARMACY, SITUATED ON PROMINENT BUSINESS STREET, WILL SELL SUBSTANTIAL INTEREST IN BUSINESS TO LIVE YOUNG MAN WHO WILL TAKE CHARGE OF WHOLESALE AND MANUFACTURING DEPARTMENT; COMPANY HANDLES OWN LINES OF SPECIALTIES ALL OVER THE COAST FOR WHICH THERE IS A LARGE DEMAND; ALSO LARGE MAIL ORDER BUSINESS WHICH HAS GROWN TO SUCH AN EXTENT THAT SEPARATE QUARTERS ARE REQUIRED FOR EACH DEPARTMENT; CAPITAL REQUIRED FROM $5000 TO $15,000. PRINCIPALS ONLY HAVING THE DESIRED CAPITAL; THOROUGH INVESTIGATION; REFERENCES. ADDRESS T, BOX 261, TIMES BRANCH OFFICE. x14

PATENTS.
PATENTS.
PATENTS.
A swell lunch room on Broadway. This is an attractive place. Can be purchased for $900.
PATENTS.
NEW BOOK FREE.
NEW BOOK FREE.
NEW BOOK FREE.
This book tells all about PATENTS and how to obtain them. Explains the cost of a PATENT and our methods of business. Illustrates 106 mechanical movements and contains portraits of all the famous American inventors. Book mailed FREE to any address.
O'MEARA & BROCK, Patent Attorneys, 618 F st., Washington, D. C. ?

THE LAST GREAT METROPOLIS OF North America is now starting on main line Grand Trunk Pacific transcontinental railway. Fort George is terminus or one of the line of all railways building and projected in Central British Columbia, the "land of last great opportunities." Fort George is junction of great waterways on which steamers ply hundreds of miles north, south, east, west. Tens of millions acres best agricultural land; richest gold, silver, copper, coal mines; billions feet timber tributary. Fort George, geographical and strategic commercial center of Greater Inland Empire of Western Canada. Write quick for maps, plans, official data and information of fortune making investments and guaranteed investment—small or large sums. NATURAL RESOURCES SECURITY CO., Ltd., Vancouver, B. C. ?

GROCERY AND MEAT MARKET, DOING fine business; will sacrifice fixtures, shelving, counters, show cases, 2 horses, 2 wagons, new register, new scales; new meat market fixtures alone cost $400. All for $800. Stock at invoice. Bargain.
THIS WEEK ONLY.
CIGAR STORE, CHEAP TODAY. OWNER leaving. "It's a bargain and no mistake." Elegant fixtures; low rent; big stock. BARGAIN.
Bargain—Horseshoeing shop, clearing big money; well known, old established shop.
Plumbing shop, bargain; no rent; center city.
$200—MILLINERY STORE—$700.
"Stylish affair," big busy place. Rooms.
$150—Lunch counter; clears $150.
COAST REALTY, 1235½ S. Spring. ?

FOR SALE—
Owing to the retiring of our vice-president we will sell the controlling interest in one of the cleanest, first-class businesses on Spring st., established 21 years in this city, doing a business of $250,000 a year; finest prospects for increasing trade. A large amount of business already contracted for. This business is considered by everyone, the standard of its kind in the city. No big expenses, or stock to be carried. Bank references. A good chance for a thinking man to secure a permanent, lucrative business. Price $16,000, which is $5000 below value. Strict investigation solicited. Address P, box 255, TIMES BRANCH OFFICE. x9

FOR SALE—A FIRST-CLASS BAKERY IN a near-by city; an old established business, well equipped, with good store fixtures, soda fountain, cash register, three-barrel dough mixer, oven 10x32, with steam burner; a well-built sanitary bakeshop. Store room, storage cellar; living-rooms with fine location. A splendid opportunity for a good baker or two partners. Present owner retires, and will give 5 years' lease on the property, with reasonable rent. Price $2000 cash; about $1000 stock on hand; can be paid on time. For further information, address Y, box 107, TIMES OFFICE. ?

FOR SALE—
$3000.
LARGE BILLIARD-ROOM.
FINE CIGAR STAND.
PROFITS $350 MONTH.
Will invoice within a hundred or so of the price asked. Think of it. Not a cheap, but a first-class place, in the first-class location; in fact one of the best, most prosperous and centrally located in Los Angeles, including $1000 cigar and tobacco stock, etc. Inquire 416 UNION TRUST BLDG., 4th and Spring. x7

I OWN A BEAUTIFUL TRACT OF LAND on car line, which I have subdivided into 229 large lots, with boulevards, parks, etc.; this elegant subdivision is close in, same distance from center of city as corner Jefferson and Vermont ave.; large number houses now building on tract adjoining. I desire a partner who will put up sufficient money to put in all the street work; you will treble your money. References required. Address X, box 1, TIMES OFFICE. x7

$1300 HANDLES 50-ROOM ROOMING-HOUSE, cheap rent.
$700—10-room rooming-house, San Julian st.
$600—12-room transient house on Spring.
$400—10 rooms on Flower, close in.
$650—12 rooms near postoffice.
$250—Fine cigar stand on First.
$175—Fine cigar on Main st.
$475—Confectionery, delicacy and light groceries.
$400—Fine little restaurant in Pasadena.
ANGELES REALTY CO., 823 S. Broadway.

BUSINESS ASSOCIATE WANTED BY CONsulting engineer, whose time is taken by enterprise he is now developing and those awaiting attention. The work is more than one man can do and demands a confidential relationship and trust; to the right man an opportunity to build up a large personal fortune within a few years is open; must have financial standing, a record of past success and keen business integrity, am the gentleman's attorney and would like to meet such a man. Address X, box 102, TIMES OFFICE. ?

A GOOD BUSINESS FOR A GOOD MAN; A tea and coffee route; I have one for sale, including a good horse, wagon and harness; if you will work conscientiously you can make from $25 to $40 per week; price $300; will teach you the business and guarantee a good salary. Call Monday or later. 356 S. LOS ANGELES ST.

FOR SALE—IF YOU ARE LOOKING FOR a business I have it; the best locate! cigar stand in the city, right in the business center, surrounded by large buildings, theaters, saloons and poolroom, business going to be sold at a bargain; make me an offer; a location like this is not offered every day. Address Y, box 182, TIMES OFFICE. ?

WANTED—GOOD BUSINESS MAN WITH capital to take the place of retiring partner in old established business; money secured with merchandise on hand; only those meaning business need apply. Address Z, box 188, TIMES OFFICE. ?

FOR SALE—RESTAURANT FIXTURES complete; range, dishes, cooking utensils, sideboard, tables and all furniture for a first-class restaurant. Call or address R. G. PUTNAM or JOHN FARLEY, Sawtelle, Cal. x7

TO LET—CAFE, IN A FASHIONABLE hotel; good place for man and wife, who are good cooks and can cater to fashionable people. Must give security required. Rent reasonable. Write giving name to 222 O. T. JOHNSON BLDG. ?

DRUG STORE FOR SALE, NEW FIXtures, clean stock, corner room. Drug corner for 8 years. Doing good business and getting better. $3000; cash, balance easy terms if desired. A pick-up. Address Z, box 196, TIMES OFFICE. ?

GROCERY BY OWNER; GOOD LOCATION, doing cash business, clearing now $175 per month; no delivery; best class of trade; good place for man and wife; take about $1200 cash to handle this. Address R, box 249, TIMES BRANCH OFFICE. ?

WANTED—PARTY WITH CAPITAL TO join us in handling one of the finest high-grade automobile agencies in California; old-established and cars on the floor; money fully secured; rare opportunity. Address Z, box 139, TIMES OFFICE. ?

FOR SALE—HEALTH COMPELS QUICK sale of pleasant office business, a splendid opportunity for a bright young man or woman with executive ability. Big profits, expenses low. Price only $150. Address W, box 133, TIMES OFFICE. ?

BUSINESS CHANCES—
For Sale.

FOR SALE—
Merchandise broker, handling best grocery lines to the trade only, and owning all the goods with shipments on the way paid for, both imports and American products. Also have heavy line teas, rice, sardines and salt fish of all kinds. Cannot manage the business alone, wishes to dispose of the business as a whole, a big future. We are selling to the best local and country grocery trade. Responsible parties only. Address X, box 182, TIMES OFFICE. x7

FOR SALE—
$3500 BUYS THE LEASE AND FURNITURE OF ONE OF THE BEST FAMILY HOTELS IN THIS CITY, 32 ROOMS, ALL OCCUPIED, STEAM HEAT, HOT AND COLD WATER IN EACH ROOM, DINING-ROOM. WELL LOCATED. WITHIN WALKING DISTANCE. INCOME $400 PER MONTH NET. OWNER SICK, MUST SELL. ACT QUICKLY AS THIS IS A BARGAIN.
DAVID H. McCARTNEY,
A3505. 327 DOUGLAS BLDG. x10

TIMES COOK BOOK NO. 2, NEW EDITION; now on sale. Largest, most elaborate and comprehensive cook book of the series issued by The Times.
The 318 recipes for hot Spanish and Mexican dishes and the hygienic department are big features of the publication. The recipes, brought out by The Times Prize Cooking Contest, are generally from Southern California housewives and noted chefs. Price 25c; by mail, 5c additional. Address THE TIMES, Los Angeles. ?

FOR SALE—INTEREST IN PROSPEROUS dividend-paying building company, planing mill and lumber yard in growing community; carrying with sale management of business at good salary. Manager, owing to other interests, cannot continue to give attention business demands. From a dozen to twenty men employed and laborers constantly employed. 12 per cent. cash dividends paid for first nine months this year. Address V, box 191, TIMES OFFICE.

HERE IS A SNAP; $3000; GENT'S FURnishing business; less than invoice; doing $650 month; rent $25; this business can be doubled by a live man. Call 210 SECURITY BLDG. Ask for Minnis.
Don't fail to look this up. Grocery at invoice, about $1200, including fixtures. Horse and wagon. Call 210 SECURITY BLDG. Ask for Minnis.
If you wish to sell your busines at a reasonable figure, call at 210 SECURITY BLDG. Ask for Minnis. x7

FOR SALE—
First-class legitimate business, well established in the heart of the retail section of Los Angeles. Long lease, reasonable rent. Paying income of 20 per cent. net per annum on the price $10,000.
This is a straightforward, well established enterprise, and to those interested, I request a thorough investigation. Good reasons for selling. For full particulars, write R, box 230, TIMES BRANCH OFFICE. x9

MONEY SAVED BY SEEING ME BEFORE BUYING. I am a salesman and call on the trade daily, have done so for years, know whether prices are lower, whether paying or not. THE BEST PLACES ARE NOT ADVERTISED. Tell me what you want and I will tell you where to get it. Cost you nothing to let me show you. Write or call any day between 12 and 2. ENTER, 508 Mason Bldg., Fourth and Broadway. x7

ARE YOU A GOOD ADVERTISING MAN?
Are you a business man that has and can make good? Have you $2500 to $5000 to invest in the stock of a California newspaper publishing business and job printing plant providing you can secure an active working interest in same? Will only consider a worker and producer—mere investors not wanted. If this about fits your case address P, box 257, TIMES BRANCH OFFICE. x7

FOR SALE—
A laundry with equipment of upwards of $10,000. Another with equipment of about $10,000.
Both the above doing a good and profitable business and both located in Southern California.
Responsible parties may get full particulars by addressing BAKER IRON WORKS, Los Angeles. x

$1500—
$1500 will buy the best little money making business in California. In a good growing town in the orange belt; $25 to $40 per week profits. Nice, clean business. Call at our office.
ROSSITER-LONERGAN INVESTMENT CO., 213-219 Douglas Blk.
Third and Spring sts.

FOR SALE—A FIRST-CLASS MACHINE shop, suitable for all kinds of work. This is a fine business and a money maker in a live town. Stock and tools will invoice about $7500. This shop is strictly up to date and the party can show it to be a good paying business. Owner selling on account of poor health. Address R.R., box 5, TIMES OFFICE. ?

I HAVE HAD THIRTY YEARS EXPERIence as machinist, twenty years designer in one of the largest shops in east. Have several patentable articles, money making. Big interest exchanged for small capital. Best references from shops with which managed. Come here for family's health. Investigate. Address MACHINIST, care Morning Mission, Riverside, Cal.

FOR SALE—STOCK AT 50 CENTS PER share, in a home company manufacturing an article which will revolutionize the price of glazed brick and marble for building purposes. Subscribers shown everything, guarantee satisfaction, will pay big dividends. Only a limited amount of above price as will advance to $1 shortly. Call mornings, G. POOLEY, 415 Douglas Bldg. ?

MAN OR WOMAN, WITH OUR CANNER and outfit will easily make $200 a month. Complete canning plant, costing $100 to $200; producing high-grade goods in tin or gl

ATHENS ACRES

25 MINUTES FROM BROADWAY

Right in the Edge of the City Southwest Towards the Harbor

LOCATION—On Main street boulevard, South Park avenue. Reached by Moneta avenue car on Redondo Short line.

SOIL—Rich sandy and vegetable loam of great depth. Best California affords.

WATER—In abundance, piped in front of each parcel of land sold.

ELEVATION—Highest ground between the harbor and the city, affording a commanding and inspiring view of city, mountains and valley.

HOW TO REACH— ATHENS ACRES—Come to our office. We will get you on the right car and take care of your fare; or, if more convenient, take Redondo Short Line car via Moneta avenue, on Broadway, Main or Moneta avenue. Get off at Athens; office in depot. You will find this property right in every respect. Just as represented.

Only a Few More to Be Sold at Opening Pices—$550 per Acre and Up

Watkins & Belton

109 Stimson Building

N. E. Cor. Third and Spring Sts.

Sunset—Broadway 4566. Home—A7907

BUSINESS CHANCES—
For Sale.

$750 BUYS CORNER GROCERY WORTH $1600, netting $25 daily; rent $15; long lease; awful snap. SPOKANE REALTY, 502 S. Main. 7

FOR SALE—ANYONE WISHING TO BUY a small stock of millinery; good location, doing a nice business, cheap rent. Address R, box 284, TIMES BRANCH OFFICE. 7

FOR SALE—OR EXCHANGE—$1600, GOOD grocery doing good business, southwest; wan ranch. Address OWNER, R, box 284, TIMES BRANCH OFFICE. 7

A $4000 MANUFACTURING BUSINESS IN city for $4000. High proposition. Fine income assured. Address Y, box 126, TIMES OFFICE. 7

$550 BUYS CIGAR STORE WORTH $900; ABsolutely guaranteed netting $4 daily; shine stand pay rent; near Fifth and Spring. SPOKANE REALTY, 502 S. Main. 7

$400 WITH SERVICES BUYS HALF INTEREST old established business, netting $400 monthly; bank references; might take equity good lot. 502 S. Main, ROOM 21. 7

$1600 WITH SERVICES BUYS HALF INTEREST old established cash business, guaranteed doing $1200 monthly; want sober, honest man. 502 South Main, ROOM 21. 7

RESTAURANT AND LUNCH COUNTER only $350. I must sell this week. Address S, box 231, TIMES BRANCH OFFICE. Small chicken ranch wanted. x7

FOR EXCHANGE—GROCERY, $5000 BUILDing, stock, fixtures, all clear, for ranch of same value. Address V, box 59, TIMES OFFICE. 7

FOR SALE — CONFECTIONERY STORE, west of Broadway, best location in city; low rent, good lease; snap if taken at once. Owner leaving city. 941 S. BROADWAY. 7

FOR SALE—CIGAR STAND ON SPRING street, doing an average business of $17 per day, new stock, fancy fixtures, cheap rent; price $700. Call 525 W. 7TH ST. 7

$500 BUYS LAUNDRY ROUTE, FAMILY trade, clearing $25 week; will teach you the business. LUNDIE REALTY CO., 404½ S. Spring. 7

FOR SALE—$200 BUYS GOOD PAYING BUTter, egg and buttermilk route, including fine wagon and outfit. Will show route one week. Address Y, box 42, TIMES OFFICE. 7

FOR SALE—RESTAURANT. HAVE GOT to go to the mountains, $1620. Investigate this for yourself. Address Y, box 14, TIMES OFFICE. 7

$575 BUYS SODA FOUNTAIN, CIGARS, DOing $15 daily; stock, fixtures, fountain, furniture included. Bargain. LUNDIE REALTY CO., 404½ S. Spring. 7

A CANDY MAKER, 20 YEARS' EXPERI will teach you and help you get started only a little money needed. J. S. BROWN, 5057 Montezuma st. 7

AUTOMATIC CARD PRESS, BEST LOCAtion in city, a sure money maker for a small investment. Inquire 150 S. BROADWAY. 7

TIMES ROUTE, 1650 COPIES, ALL GOOD level territory, close in; good proposition. Also route of 250 copies. Address S, box 223, TIMES BRANCH OFFICE. 7

FOR SALE—SNAP IN CIGAR STAND; CENtral location; cheap rent; must sell coming week. Hustle. See HUSTLER'S REALTY, 240 Lissner Bldg. 7

FOR SALE—GROCERY, ABOUT 9c ON $1. Cheap rent; owner says get offer; good proposition. HUSTLER REALTY, 240 Lissner Bldg. 7

FOR SALE—BARBER SHOP WITH LIVing-rooms in rear; must sell right away; leaving town, for $225. 508 W. NINTH ST. 7

FOR SALE—RESTAURANT DOING A NICE business, make us an offer. A bargain if sold at once. Call at 1240 E. 7TH ST. 7

FOR SALE—OR EXCHANGE FOR VACANT lot, good stock of groceries and fixtures; will invoice about $700. PHONE SOUTH 318. 12

HAVE A-1 BAKERY ROUTE FOR SALE; large profits; good horse and wagon. Call 223 LISSNER BLDG., 324 S. Spring st. 7

FOR SALE—RELIABLE BUSINESS, PAYing $2500 yearly; $7000. Address W, box 113, TIMES OFFICE. 8

FOR SALE—LUNCH WAGON, FURNISHED ready for business. DAPP, 5071½ San Pedro st., rear house.

LAUNDRY ROUTE CLEARING $20 PER week; 2-year contract; first-class laundry, $750. Address T, box 21, TIMES OFFICE. 7

FOR SALE—THE BEST GROCERY CORNER on Pico Heights. Address 1527 WEST 10TH or Phone West 2738.

FOR SALE—GOOD LITTLE RESTAURANT; owner must sell this week. See W. S. PAXAN, 201 Frost Bldg.

$500—A GOOD BUY, NEW STOCK GROCERies, 3 living-rooms; rent for all, $15 cash; trade; will invoice. Phone OWNER, 61258.

FOR SALE—TEA AND COFFEE STORE; must be sold by Monday; great sacrifice; owner moving. Call at 923 S. FIGUEROA. 7

NEWSPAPER, TOWN OF $500, NEAR LOS Angeles; price $2750, terms. Address DD, box 138, TIMES OFFICE.

POOL ROOM, 128 W. FIRST ST., $1800, first class, best location, A fine opportunity for one or two men. 7

BUSINESS CHANCES—
For Sale.

WANT A BUYER FOR THE BEST GROcery store near Los Angeles. Address B. LITTLE, care of Maas, Baruch & Co.

FOR SALE—SILVER MOON LUNCH ROOM, 1823 S. MAIN ST., $250 cash, with business.

FOR SALE—ONE BRICK BLOCK, $11,500; 3 houses, $4000 cash. W. L. ARMANTAGE, Redlands.

ESTABLISHED STATIONERY, MAGAzines and post card business for sale. See OWNER at 521½ S. Spring st. 7

FOR SALE—BLACKSMITH SHOP, CORNER San Pedro and Washington streets. Price $300.

FOR SALE—LUNCH ROOM, WITH ICE cream, candy and cigars. Good business, 1076 E. FIRST ST. Call and see it.

FOR SALE—CHEAP; HORSE AND WAGON, butter and egg route. Inquire of owner, 1321 DE LONG ST.

FOR SALE—CASH GROCERY, EXCELLENT corner location, close in, cheap rent; will invoice. Phone OWNER F6743.

FOR SALE—TEA AND COFFEE ROUTES, city and near-by towns. F. W. SPARR, 727 N. Los Angeles st.

FOR SALE—FRUIT AND VEGETABLE store, South Main. Price reasonable. A. W. JOHNSON, 812 H. W. Hellman Bldg. 7

WANTED—TO MEET BARBER WHO WILL place 2 chairs in my pool room. KELLY ROTH, 612 S. Main. Right rent. 7

WANTED—RELIABLE WOMAN TO HELP furnish fish close up and run same; reference required. Phone 51974. Good pay. 7

FOR SALE—LAUNDRY ROUTE, HORSE and wagon, $275. S. C. MORGAN, 719 Ceres ave. Monday evening.

FOR SALE — STOCK, FIXTURES, FORD-Smith-Little Pictures, frames, stationery; rare chance. 720 BROADWAY, ROOM 402. x17

DRUG STORE, BARGAIN, UP TO DATE fixtures; southwest; for sale at a sacrifice. G. M. LUDWICK, 239 Douglas Bldg. 7

FOR SALE—$150; BEST PAYING LUNCH room in city; Central ave. near Vernon. BARNETT, 434 S. Hill st. 7

FOR SALE—CORNER DRUG STORE, GOOD fixtures, new stock, close in. Address W, box 116, TIMES OFFICE. 8

FOR RENT—SPACE FOR BUTCHER IN grocery; will require no money for rent; no opposition. Apply 4601 FIGUEROA ST. 7

MEAT MARKET. WE WANT ONE AT Eagle Rock. Can rent you nice room cheap. Call GEO. DIDDOCK, East 5235. x7

FOR SALE—GOOD GROCERY BUSINESS at counter. End of EAGLE ROCK car line. 7

WANTED—A FEW ACTIVE GENTLEMEN in touch with investors; rare opportunity. Call at ROOM 614, EXCHANGE BLDG. 7

FOR SALE — RESTAURANT DOING GOOD business, near depot; $350. Call 904 E. FIFTH ST. and get all information desired. 12

FOR SALE—CIGAR AND STATIONERY store; two blocks west of Central Park. 625 W. SIXTH ST. Living-room. 13

FOR SALE—SHOE SHOP, GOOD LOCAtion, very cheap, low rent. 905 W. 16TH. 7

FOR SALE—A FRUIT STAND, LIGHT GROceries, cigars and tobacco. 810½ EAST 5TH ST. 12

FOR SALE—LEASE OR PART OF LEASE, finest location in city for store, offices, etc. Inquire 604 S. MAIN. See Mason. 7

BUSINESS CARDS, $1 PER 1000; OTHER printing in proportion. F. A. HARRINGTON, printer, Home A1460, 128 S. Spring. 7

FOR SALE—FRUIT, CANDY AND CIGAR stand, sacrifice. 404½ S. HILL. 7

FOR SALE—BAKERY, CENTRALLY LOcated. PHONE 5741. 7

TO LET—BARBER SHOP, COMPLETELY furnished. Apply 1410 W. 27TH. 8

BUSINESS CHANCES—
Wanted and Miscellaneous.

WANTED — MAN ACQUAINTED WITH electric business, with $500 to invest. Reason, want to enlarge. Address W, box 130, TIMES OFFICE. 7

WANTED—YOUNG MAN WILL INVEST IN legitimate business where services are required. State particulars. Address W, box 13, TIMES OFFICE. 7

FOR EXCHANGE—$1000, GLENDALE, 50x120, on good street; water in; want paying restaurant or other good business. BARNETT, 434 S. Hill st. 7

WANTED—THE BEST CIGAR OR SCHOOL supply store that $500 to $800 will buy. Address S, box 227 TIMES BRANCH OFFICE. 7

WANTED—A SMALL BUSINESS ON WEEKly payments. Will pay $25 down. What have you to offer. A. E. GOODENOW, Los Angeles, Gen. Del. 7

WANTED—THE BEST CIGAR, STATIONery and confectionery store that $400 to $600 will buy. Address S, box 256, TIMES BRANCH OFFICE. 7

WANTED—PARTNER TO START MOVING-picture show; have good machine outfit. Address X, box 51, TIMES OFFICE. 7

BUSINESS CHANCES—
Wanted and Miscellaneous.

WANTED—MERCHANDISE IN EXCHANGE for real estate; one large lot, northwest, business property, $1500, want small paying grocery. Two lots, northeast, price $1700; want grocery, hardware or general store. Seven fine lots, all clear; price $3000; want grocery or general merchandise, country town preferred.

W. J. POWER & CO.,
142 S. Broadway, Room 126.

WILL BUY WHOLE OR PART OF GOOD, clean, and legitimate mercantile or manufacturing business, will invest up to $2000. No saloon. restaurant, grocery or meat market wanted. Give particulars in full. Address O, box 292, TIMES BRANCH OFFICE. 1

WANTED—I WILL INVEST WITH SERVices $250 to $5000 in any legitimate paying business, part or whole; prefer manufacturing; principals only answer. 539 CHAMBER OF COMMERCE BLDG. 7

HAVE $1500 CASH. FOR BARGAIN GROcery or other business, anywhere, or would make loan and take position at moderate salary. Address R, box 245, TIMES BRANCH OFFICE. 7

WANTED—STRANGER IN CITY WANTS to buy small business, restaurant, cigar stand or store; can invest $200 to $2000, in suitable business. 339 CHAMBER OF COMMERCE BLDG. 7

WANTED—PAYING BUSINESS IN EXchange for 15 or 21 acres clear unimproved orange land on West 11th st.; Upland, valued $150 acre. VEEDER, 722 Pacific ave., Long Beach. 7

WANTED—
An opening with large realty firm to make investments and receive small salary, for expert services as book-keeper, or stenographer. HOME 57461. 7

STOCK, BOND OFFERING, MINING, ELECtric, industrial or railway company wanted for sale; commission basis. Address full particulars. CLIENTELE, P.O. box 1036, New York. 7

WANTED—A GOOD SALOON, WELL LOcated and one that can show the business. Owners only. Address S, box 235, TIMES BRANCH OFFICE. 7

WOULD YOU LIKE TO MAKE AT HOME $5 daily? My business is legitimate and easy. Will sell it for $200 immediately. Come soon. 3628 W. PICO ST. 7

FOR SALE—LEASE OF 100-ROOM LODGing-house, close to Third and Main. House in good condition and well filled. M'GARRY REALTY CO., 301 Bryson Bldg. 7

WANTED—TO KNOW OF SEVERAL LEGITimate openings where investments of $2000 or more with services are needed. Call GERBE CO., 312½ W. 4th. 7

WANTED—A BUSINESS FROM $2000 TO $5000, prefer light manufacturing, must stand strict investigation. Principals only. T. A. BELL, 448 Bradbury Bldg. x7

BUSINESS CHANCES—
Wanted and Miscellaneous.

WANTED—WILL INVEST UP TO $1200 IN a legitimate business with or without services; state full particulars in letter. Address V, box 102, TIMES OFFICE. 7

FOR A GOOD BUSINESS LOCALITY I AM looking for $3000 with guarantee. Address Y, box 96, TIMES OFFICE. 9

FIRE SALE FURNITURE

CARPETS STOVES Etc.

$25,000 stock which was slightly damaged by smoke and water in our fire last Wednesday, will be closed out, commencing Wednesday, Nov. 10th, at less than half price. This will be a chance of a lifetime to buy this good furniture at such low prices. Don't forget to attend this sale. Prices marked on everything in plain figures.

ROSSNER'S

112-114 West Seventh St., Between Spring and Main.



GRATES $2.75

We sell this basket grate, 20 inches, for $2.75. Don't pay Broadway and Spring street rent prices for same.

J. W. FREY MANTEL HOUSE

Cor. 12th and Los Angeles Sts.

WE WANT 50 SECOND HAND PIANOS



Never before — never again, will you have this opportunity. Write or telephone make and number of your piano and we will tell you how to get an Autopiano.

BARTLETT MUSIC CO.

231 S. Broadway, Opp. City Hall

A New Method Shoe Store.

Regular $3.50 and $4.00 values for $2.95. See window. Smythe Shoe Co., Mercantile Place, 30 feet from Broadway.

STRIDING.

NEW HOUSE IN EVERY BLOCK.

North Pasadena and Altadena Have Building Boom.

Forty Thousand Dollars Value of Pasadena Permits.

Continued Activity in All the Country Towns.

PASADENA, Nov. 6.—Real estate has been very active in Pasadena during the past week. Many big sales have been made, as well as a large number of smaller ones. Building activity goes on at a merry gait. New residences and business houses are going up on all sides, particularly in the Oak Knoll addition and the southeast part of the city. In North Pasadena and Altadena there is more building than ever before. Nearly every block has a new house going up on it.

During the past six days permits have been taken out for nearly $40,000 worth of new property, which is a record breaker and if this record is maintained for the entire month, this will make November one of the best months in the history of the city.

The William R. Staats Company states that the activity in the Oak Knoll addition is equal to a boom. They have made many good sales during the past week and have had an army of people looking over the ground with a view of making purchases. Through H. H. Godber they have sold four lots on Oakland avenue to an eastern investor, and two lots on the west side of Oakland, to Jane M. Phillips. Through the Allen-Pyle Company they have sold to Joseph E. Hinds, of Pasadena, seven lots on Oakland, south of Fillmore, and three lots in the same block to Pasadenans. The Staats company's total sales in this addition for the past week are reported by them to have been over $40,000.

The Hotel Maryland Company has decided to build another beautiful bungalow on North Los Robles, just north of the main wing of the hotel. This will make three new bungalows this fall.

Charles D. Sargent, of Pasadena, who has recently had a tract of 120 acres of land in the San Gabriel Valley laid out in small tracts for the planting of eucalyptus trees, has made a present of five acres of this land to the Children's Training School of Pasadena.

The City Council now have under consideration the matter of extending the fire restrition district over a trict covers nearly all the present district overs nearly all the present business district but business houses are spreading out so rapidly that the Council feels the fire district should be extended. Then also many small frame buildings are being built just outside of the present restricted territory which will have to be torn down when the district is extended. It is deemed best to extend the district now and prevent, in this manner, the building of fire traps which will sooner or later have to come down.

S. W. Banks and M. V. Davis who have recently placed the East Colorado street tract, on the market report and report nine good sales during the first ten days aggregating nearly $4000.

The Lindley & Kay Company report $60,000 in sales during the past sixty days, comprising ten houses and lots, twenty-five vacant lots and one fine business block in North Pasadena. These sales have been made in all parts of the city and at Big prices.

During the past week the vineyard of Ira C. Goodrich, located on North Lake avenue, consisting of nine acres, was sold for $18,000 or $2000 per acre, which is a record breaker for vineyard land. This is the second high priced ranch to be sold within the past two weeks in the northern part of the city The other ranch was the Clark ranch on North Lincoln avenue to Mr. Martin at $1000 per acre. There are twenty acres in the latter ranch.

The Rubio Cañon Land and Water Company has been making extensive improvements in its plant during the past couple of weeks and has developed a much larger supply of water which will be used to irrigate a large tract of land lying north of Altadena, and for furnishing water to a large number of houses in the northeastern part of Pasadena, which are not supplied at present.

C. J. Platt reports sales amounting to $25,000 during the past two weeks. Part of these sales are of city property, although the most of them are country property. He has made a number of good sales in Azusa.

BUILD MANY HOMES.

BIG DEAL WELL UNDER WAY.

SAN DIEGO, Nov. 6.—Home building continues to go forward with rapid strides in San Diego. One realty firm reports sales of seventy-nine lots during the month of October, each sale representing a builder. These seventy-nine new houses are going up in one subdivision and is only a sample of what is taking place in other suburban tracts being opened up for home seekers.

According to the books of the Santa Fé Railroad Company thirty-five cars of household goods were received here in October. These represent as many families who have come here from North and East.

One of the biggest realty deals of the past fortnight was the transfer of a block of six lots fronting on the south side of Ash street between Second and Third by the Wilcox estate to J. C. Rice and J. L. McMurtrie for $40,000. The purchasers represent a syndicate said to be negotiating for the remainder of the block at a price to exceed $60,000. This deal has not yet been concluded.

Minor sales of small tracts and building lots are numerous. Building activity bids fair to continue on a big scale, as a number of new projects are reported. John D. Spreckels, it is said, contemplates soon starting work on a theater and office building at Second and D streets. It is said plans prepared by Harrison Albright will call for a six-story block to occupy a ground space of 150x150 feet.

The supervising architect of the treasury has approved plans for a mission style government building to cost $125,000. These plans it is thought will soon be ready for inspection by contractors wishing to bid on the construction. Work is soon to start on the Masonic Temple, which is to be a four-story building of reinforced concrete. Tenants have been secured for the lower floor, one to be a large automobile supply agency.

The County Supervisors have called for new plans for an addition to the Courthouse. One set of plans providing for a detached building with a garage for county automobiles was turned down. The new plans are to provide for a wing to be built onto the present building without the garage feature.

A New Method Shoe Store.

Regular $3.50 and $4.00 values for $2.95. See window. Smythe Shoe Co., Mercantile Place, 30 feet from Broadway.

BUSINESS. Barometer of the Markets---Financial—Commercial.

FINANCIAL.

OFFICE OF THE TIMES.
Los Angeles, Nov. 5, 1909.

BANK CLEARINGS. Bank clearings yesterday were $2,289,175.98. For the corresponding day of 1908, $1,367,175.80; for the same day of 1907, $1,429,471.15.

Monday	$2,466,613.77
Tuesday	2,638,229.30
Wednesday	2,839,217.80
Thursday	2,547,048.50
Friday	2,669,238.52
Saturday	2,289,175.98
Total	$15,185,700.87
Same time, 1908	11,266,667.55
Same time, 1907	3,091,894.77

Following are the quotations on general and mining securities listed on the Los Angeles Stock Exchange, ground floor, I. W. Hellman building, Fourth and Main streets, for yesterday's session of the exchange:

OIL STOCKS.

	Bid.	Asked.
Amalgamated Oil	$ 6.00	....
American Crude Oil Co	1.00	....
Am. Petroleum Co. pfd	89.00	$ 92.50
Am. Petroleum Co. com	....	76.75
Associated Oil	42.25	43.00
Bilkins Oil Co	.15	.17½
Bernardino Oil	....	1.12
Central	1.25½	1.25½
Cleveland Oil Co	.21	....
Columbia	1.25	1.35
Continental Oil	.30	.35
Eureka Oil Co	....	.75
Fullerton Oil	2.07	....
Globe	....	.21
Hall Oil Co	.14	.17½
Mexican Petroleum	....	1.32
Mexican Pet. Ltd. pfd	85.00	86.00
Mexican Pet. Ltd. com	27.62½	28.50
New Pa. Petroleum Co	....	.40
Oilotta Land Co. (Old)	.32½	....
Palmer Oil Co	....	1.30
Pereuna Oil Co	....	.32
Final Oil Co	....	13.00
Provident Midway Oil Co	....	.38
Read Crude Oil Co	....	.12½
Rio Ranch Oil Co	....	1.10
Traders' Oil Co	.92.25	....
Tulare	....	....
Union Provident Co	101.75	102.00
United Petroleum	104.00	....
West Coast Oil com	3.00	....

BANK STOCKS

	Bid	Asked.
All Night & Day Bank	$130.00	$135.00
American Savings Bank	170.00	175.00
Broadway Bank & Trust	160.00	175.00
California Savings Bank	121.00	....
Central National Bank	115.00	125.00
Citizens National	220.00	225.00
Commercial National	127.00	....
Equitable Savings Bank	....	225.00
Farmers' & Mer. Nat'l	300.00	....
First Nat'l Bank of L. A	170.00	....
First National	501.00	525.00
German-American Savings	235.00	250.00
Globe Savings Bank	125.00	140.00
Home Savings Bank of L. A	150.00	....
Merchants' National	138.00	....
Merchants' Sv. & Trust Co	215.00	225.00
Nat'l Bank of California	141.00	....
Nat'l Bank of Commerce	210.00	....
Security Savings Bank	475.00	490.00
The Southern Trust Co	74.00	81.00

($20 per share paid up.)

BONDS.

(All bonds sold flat.)

	Bid.	Asked.
Associated Oil Co	93½	....
California Pacific Railway	94	100
Covina City Water Co	95	....
Covina Irrigating Co	95	98
Cucamonga Water Co	90	101
Edison Electric Co., 1st R.	100	....
Edison Electric Co. gen.	104	107
Home Telephone Co	....	99
Home Tel. Co., 1st Ref.	....	90
L. A. P. 1st Con. Mtgs	102	104
L. A. Railway Co	110	....
L. A. Traction Co. 5s	107	114
L. A. Traction Co. 1s	104	109
Mission Trans. & R. Co	95	....
Pacific Electric Ry. Co	102	110
Pacific Light & Power Co	95	95
Pasadena H. T. & T. Co	....	98
Pomona Con. Water Co	96	....
Riverside H. T. & T. Co	....	75
Riverside H. T. & T. Co.	....	103
S. Pasadena H. T. & T. Co	....	75
S. D. H. T. & T. 1st Mtgs	72	79
Santa Barbara Electric Ry.	....	94
Tucson Electric Ry.	98	....
Union Transportation Co.	94	96
U. G. L. D. T. & T. Co.	....	....
Visalia Water Co	....	100
Whittier H. T. & T. Co.	....	....

INDUSTRIAL AND PUBLIC UTILITIES.

	Bid.	Asked.
Edison Electric pfd	$ 91.00	$ 92.00
Edison Electric com	52.00	....
Home Telephone pfd	57.00	58.50
Home Telephone com	10.00	11.00
Los Angeles Dry Dock	2.50	....
L. A. Investment Co	7.50	9.00
Pasadena S. P. Co	26.00	....
Pac. Mutual Life Ins. Co	225.00	....
San Gabriel H. T. & T. Co	....	60.00
Riverside H. T. & T. Co	....	85.00
San Diego H. T. & T. Co	25.50	26.00
S. Monica H. H. T. pfd	....	92.00
Title Guar. Co	....	100.00
Pasadena Water Co	....	100.00
Title U. & Trust Co. pfd	258.00	275.00
Title U. & Trust Co. pfd	152.00	175.00
Title U. & Trust Co. com	150.00	175.00
Title U. & Trust, Ser. C	150.00	175.00
U. S. L. D. T. & T. pfd	41.00	44.50
Union Trust Co	....	42.00
Western H. & T. Co	....	90.00

SALES: 10 Associated Oil at 42.00@42.50; 10 American Petroleum at 76.75; 250 Central Oil at 1.00@1.30; 200 do. at 1.25, buyer 60 days; 400 Cleveland Oil at 22½; Olinda Land at 22; 10 Associated Oil at 34; 100 Union Provident at 101.75; 1 Associated Oil bond at 94.

MINING STOCKS.

CALIFORNIA.

Miscellaneous—	Bid.	Asked.
California Hills M. Co	.07½	....
Consolidated Mines Co	.04½	.05
Mt. Gaines Con. M. Co	.02	.03
MEXICO.		
Clark Copper Co	.09¾	.10¼
Lane-O. & S. M. Co	....	.09
NEVADA.		
Miscellaneous—	Bid.	Asked.
Goldfield Con. Mines	7.00½	....
Johnnie M. & M. Co	.09¾	....
Nevada Divide—		
New Era	....	.02
Searchlight Parallel	.01¼	.01¾

SALES: 1000 Bonnie Clare at 14¾; 2000 Clark Copper at 9¾; 1000 Mt. Gaines at 4.

THE MARKETS.

LOCAL PRODUCE MARKET.

Apple shippers in the central part of the State are causing more trouble than they are aware of in all parts of the country. They have been lax in the marking of their packs, and the result is that a great portion of the apples arriving are misbranded as to size. The packers have packed four, four and a half and five-tier fruit and have mislabeled all the way through, with the result that they either another is being rejected on arrival in Los Angeles. As many as ten cars of fruit, which came in the week past, were rejected because of inaccuracy in packing. This means a loss to the jobber as well as the wholesaler and, although not causing any great damage to the cash sales of the shippers, will react on them next year. There are more apples in storage in Los Angeles than there were in these years past. The believers are already being withdrawn because of rapid ripening. The few which are still arriving from the North are very ripe and are therefore forced on sale at once. The price on bellos dropped 10 cents on quoted prices, going back to $1.25. Other varieties are holding unchanged. Receipts yesterday were only 600 boxed.

Egg receipts were fifty-seven cases. The market continued very firm and dealers were paying producers 42 cents for case-count stock. Eastern storage are moving more rapidly. The market the past week has been the best of the season on this particular grade of eggs.

The decline in butter has created a better demand for the present. Creamery extras are selling at 30 cents a pound, sometimes not more frequently the price is 1 cent below that Eastern creamery extras are selling well up to quotations. There were no changes in cheap grades. Receipts were reported at 14,253 pounds.

The cheese market opened weak, but grew stronger during the last half of the week owing to a sudden slackening of receipts. There were no big sales and prices were unchanged in all lines. The market on northern fresh was better than on any other brand. Yesterday receipts only totaled 128 pounds.

Potato receipts were the largest of the week, 238 sacks. The market on spuds was steady, but not as firm as through the remainder of the week. Resumption in operations in the northern fields is general. Onion receipts were 243 sacks. The market was slow during the week. Prices were unchanged.

Bean receipts were two sacks. This is no criterion of the week's arrivals, but these fell far below the expected receipts and as a result beans have advanced 25 cents a hundred through the entire list. Further jumps are looked for on account of the smallness of what had been estimated as a very large crop.

Vegetables have been on the see-saw, one day up and the next down. Even at that rate there has been a good call for vegetables and prices averaged below those of last week. Second crop is in full harvest in lettuce, cabbage, bean and some bunch goods. Tomatoes are slowly going higher.

Small fruits have been advancing. Berries are up and strawberries were valued at 5 cents yesterday, when the berry was fancy. Peaches are $1.25 a box and are all clingstones. Pears are worth $1.50 a box on anything like fancy stock.

Turpentine prices were changed yesterday, going to 80 cents in case lots and 73 cents when purchased by the barrel. No reason is given for the decline by the refining companies.

Prices Current.

EGGS—Fresh California ranch, candled, extra selects, 49; selected, 46; fresh ranch, local, case-count, buying price, 41; selling price, 44; northern, candled, 38; northern, case count, 35; eastern, candled, 25; eastern, fresh, 22@24; eastern, storage, 20.

BUTTER — Creamery, extras, 30 per 1-lb roll; creamery, firsts, 67½; dairy butter, 30 per roll; cooking, 27 per lb.; ladles, 26 per lb.; eastern, creamery, 47½ per 2-lb. square.

CHEESE—Cal. Anchor, 20; Cal. Y. A., 21; brand, 22; northern fresh, 15; Oregon triplets, 19; Oregon twins, 19; eastern daisies, 19; Longhorns, 19; twins, 19; singles, 19; cheddars, 19½; Dom. Swiss, 22@23; imp., 31@32; Limburger, pegs; cheddars, 19; brick cream, 19@20; Roquefort, 35@40; Edam, 90@97; new cam., 5.50.

FIGS—Blerra, 1.00 per box; German Breakfast, 1.00 per box; Neufchatel, 1.10 per box; Camembert, 1.10 per box; Schlossziege, 1.00 per box; Canada cream, 1.00 per box.

BEANS—Pinks, No. 1, 4.25@4.35; Lady Washington, No. 1, 4.25@4.35; small white, No. 1, 4.25@4.30; Limas, No. 1, 4.50; American lentils, 7.00@9.00; black eye, 4.50; Garvanzas, 4.50.

DRIED FRUITS — Apples, evaporated, 20; blackberries, 50 1-lb. cartons, 9@11. Citron, fancy, 10-lb. boxes, 18@20. Currants, imp., fancy, bulk, recleaned, 7½; fancy, 10 1-lb. packages, imported, Pards, fancy, 8½, 9; Pards, fancy, 10s, 10@11; Persian Golden, 10s, 8; Persian Golden, 12s, 8½@9. Figs, new, box, 90 ½-lb. bricks, 1.35; White, 10-lb. bricks, 1.25; loose, 50s, 1.25 per box. Nectarines, per lb., 9½@10; fancy, 50 ¼-lb. packages, 4. Citron, fancy, 25s, 9@10. Peaches, fancy, 25s, 6@8; choice, 50s, 5@6; choice, sacks, 4@5; fancy peeled, 25s, 20. Peels, lemon or orange, in 5s, 10; in 10-lb. boxes, 12@13. Currants, imp., fancy, bulk, recleaned, 7½; fancy, 10 1-lb. packages, imported, Pards, fancy, 8½, 9; Pards, fancy, 10s, 10@11

UNDAY, NOVE

cial.

ket.

Fina

Situa

LOS ANGELES

There has been
for the better in the
both in New York
uneasiness of
has disappeared
undergone an almost
formation. Not
American demand
gold been diverted
England has been
bulk of the gold
market. In addition
York banks have
position.

Notwithstanding
prices for EASTER
we believe it would
sell them on the
place such sales
PURCHASES which
rity but return large

For some time
specialties have
ship in the Los An
ket, and a number
scored good advan
present price of
present production,
them are paying a
est on the now
the rate of consi
creasing faster than
duction, it is logical
advance in price.
price of crude oil will
ness of those who
more profitable
crease the income
the expense.

We have been
chase of certain
they have all adv
The great advance
We believe there
boom in oil, oil
securities, and it will
keep in touch with

The AMERICAN
9 per cent. on the
of the stock. They
additional wells, whic
increase their dividend

CENTRAL OIL
daily adding to its

UNION OIL
under pressure of
which seem to have
sequently a moderate

ASSOCIATED is
of dividends. We
a good speculation, as
statement has been
should not be taken to
have for several years
least semi-annually.

WESTERN UNION
tion and the stock is

RICE RANCH
cumulating cash
forward with developm

NEW PENNSYLVA
its indebtedness and

TRADERS OIL
of the progressive
make money for its

We shall be pleased
tailed information on
securities.

We are prepared to
the purchase or sale of
Los Angeles Stock Ex
30 or 60 days, a
per cent. on all Super
60 day contracts. Th
the dividends. If any
on Seller contracts the
go to the Seller.

By operating in
tracts instead of on
it enables a larger
amount of capital
to discuss with you
quest detailed explan
of trading.

We especially advise
UNION SECURITY
per cent. Cumulative Pr
are at this time sell
part of 500 (516) sha
7 per cent. Preferred
per cent. of Common
these 500 shares have
plus will then be ret
Application will be m
shares of the Los An
change. The Union
diversifies its investm
imize or de away
sibility of loss while
securing big dividend

There are at this
stated above, many
vorable investment
market, not alone in
industrial stocks and
ION SECURITY CO
position to take
these desirable offerings
only provide the 7 per
the preferred, but
and in addition to the
ang the sinking fund
enable a dividend on
as well. We suggest
tion. Detailed

Copp

Taking a bright view
the underlying feature
confidence. The
year could hardly be

Bond

For those who prefer
funds in Bonds, we
ing as presenting both
tive returns:
ASSOCIATED OIL 6s.
GALLUP ELECTRIC
L. A. HOME TELEPHONE
GAGE 6s.
L. A. HOME TELEPHONE
5s.
MISSION TRANSPORTA
SAN DIEGO HOME TEL
5s.
UNION TRANSPORTA
UNITED STATES LONG

As members of the
Stock Exchange, we
ders for the purchase
change of securities
les and various
country and abroad.

Joseph
Comp

Security

Home 10868.

ATHER.

TEMPERATURES.

number bills at 4.80@4.82 3-60 for 60-day bills, and 4.85 3-20 for demand. Commercial bills, 4.83@4.83½. Bar silver, 56½. Mexican dollars, 46. Government bonds steady; railroad bonds irregular.

California Dried Fruits.

NEW YORK, Nov. 6.—Evaporated apples are quiet and somewhat easier, with November offered at 3½. Spot fancy are nominal; choice, 3½@3¾; prime, 3¼@3½; common to fair, 4@4¼. Prunes strong; California, 2½@7; Oregon, 6@8. Apricots firm, with light offerings; choice, 11@11½; extra choice, 11½@12; fancy, 13@13½. Peaches steady; choice, 5@5½; extra choice, 5¾@6; fancy, 6½@6¾. Raisins quiet and prices mostly nominal; loose Muscatel, 4@5½; choice to fancy, seeded, 4½@6½; seedless, 5½@6; London layers, 1.20@1.25.

Treasury Statement.

WASHINGTON, Nov. 6.—The condition of the treasury at the beginning of business today was as follows:

TRUST FUNDS.

Gold coin	$178,252,785
Silver dollars	497,291,676
Silver dollars of 1890	4,922,060
Silver certificates outstanding	497,291,000

GENERAL FUND.

Standard silver dollars in general fund	$ 2,449,774
Current liabilities	111,630,281
Working balance in treasury offices	29,147,154
In banks to credit of Treasurer of the United States	36,218,941
Subsidiary silver coin	17,554,360
Minor coin	1,446,329
Total balance in general fund	98,317,329

NEW YORK STOCKS.

CLOSING PRICES—ACTUAL SALES

(Furnished by Logan & Bryan, members New York and Boston Stock Exchanges, Bradbury building, Los Angeles.)

NEW YORK, Nov. 6.—[Exclusive to The Times.] Following were the closing prices, sales and high and low quotations today:

Sales.		High.	Low.	Bid.	Asx.
.....	Adams Express	....	....	227	....
.....	Atlantic C. L.	....	....	137½	138
900	Allis Chalmers	15¾	15¼	15½	15¾
100	Allis Chal. pfd	45¾	44¾	44¾	45¼
34,200	Amalg. Copper	87¾	86¾	86¾	86¾
200	Am. Agr. Chem	43	42¾	42¾	43
100	Am. Can Co	13¾	12¾	12¾	13¼
2,100	Am. Car & Fdy	75¾	73¾	73¾	73¾
400	Am. C. & F. pfd	119¾	119¾	119¾	120
9,400	Am. Beet Sugar	43¼	42¾	43	43½
.....	Am. B. Sugar pfd	....	....	93	....
1,400	Am. Cotton Oil	77¾	77¾	78	78¼
.....	Am. Cot. Oil pfd	....	....	103½	107
100	Am. Ice Securities	25	25	25	25¼
.....	Am. Express	....	....	240	243
600	Am. Hide & L.	8¾	8¾	8¾	9
1,000	Am. H. & L. pfd	46¾	46¼	46¼	47
1,600	Am. Locomotive	42¾	42	42	42¼
100	Am. Loco. pfd	118	118	118¾	118
1,600	Am. Steel Fdy	45¾	45¼	45¼	45¾
1,900	Am. S. & R. Co	97¾	96¾	96¾	96¾
200	Am. S. & R. pfd	111¾	111¾	111	111¾
.....	Am. Sugar	....	....	132½	134
.....	Am. Sugar pfd	....	....	125	....
600	Am. Tel. & Tel	141	140¾	140¾	140¾
200	Am. Tob. pfd	100½	100½	100	100½
400	Am. Woolen	34¾	34¼	34¼	34¾
100	Am. Woolen pfd	103¾	103¾	103	103¾
1,200	Anaconda	47¾	47¼	47¼	47¾
14,700	A. T. & S. F.	119¾	118¾	118¾	119
200	A. T. & S. F. pfd	94	94	94	94¼
600	Balt. & Ohio	114¾	113¾	114	114¾
.....	B. & O. pfd	....	....	90	92
2,800	Beth. Steel Corp	25	24¾	24¾	25
300	Brooklyn R. T.	76¾	76¼	76¼	76¾
.....	Canadian Southern	....	....	67¾	73½
200	Canadian Pacific	182¾	182¾	182¾	183¼
4,100	C. & O.	47¾	47¼	47¼	47¾
1,500	Central Leather	48	47¾	47¾	48
.....	Central Lx. pfd	....	....	100	100½
100	Chicago & Alton	42	42	42	43
200	C. & A. pfd	70	70	70	74
400	C. & G. W.	20¾	20	20	20¾
.....	Do. pfd "A"	....	....	34½	35
100	Do. pfd "B"	29¾	29¾	29¾	30
.....	C. & N. W.	....	....	190	193
4,600	C. M. & St. P.	154¾	153¾	153¾	153¾
.....	Do. pfd	....	....	171	175
.....	Chicago Terminal	....	....	7	8
.....	Chicago Ter. pfd	....	....	13	20
.....	C. C. C. & St. L.	....	....	78	78
.....	Do. pfd	....	....	120	120
38,300	Colo. Fuel & Iron	50¾	49¾	50	50¾
.....	C. F. & I. pfd	....	....	12	....
600	C. H. C. & I.	73	73¾	73¾	73
200	Colorado Southern	18	18	18	18
100	Colo. So. 1st pfd	83¾	83¾	83¾	84
100	Colo. So. 2nd pfd	80	80	79¾	80¾
2,900	Consolidated Gas	144¾	143¾	144¾	144¾
200	Corn Products	21¾	21¾	21¾	21¾
.....	Do. pfd	....	....	80	80½
100	Del. & Hudson	185	185	185	186
.....	D. L. & W.	....	....	463	470
200	D. & R. G.	48¾	47¾	47¾	48
.....	D. & R. G. pfd	....	....	87	88
.....	Diamond Match	....	....	127	130
100	Distilling Sec	37¾	37¾	38¾	37¾
.....	D. S. S. & A.	....	....	14	15¾
.....	D. S. S. & A. pfd	....	....	24¾	25¾
3,300	Erie	25¾	25¾	25¾	25¾
100	Erie 1st pfd	47	47	47	48
.....	Erie 2nd pfd	....	....	35	40
.....	Federal M. & S.	....	....	10	10¾
100	General Electric	162¾	162¾	162	162¾
1,500	Gt. Northern pfd	146¾	146¾	146¾	146¾
200	Gt. No. Ore Ctfs	82¾	81¾	82	82¾
200	Illinois Central	146¾	146¾	146¾	146¾
600	Int'l Harv. Com	111¾	109	109¾	110¾
100	Int'l H. C. pfd	125	125	124	127
200	Int'l Paper	15	14¾	14	14¾
2,100	Int'l Paper pfd	81¾	80¾	80¾	81
200	Int'l Pump	61¾	61	61¾	62
.....	Int'l Pump pfd	....	....	90	90½
300	Iowa Central	29	29	29	29¾
.....	Iowa Central pfd	....	....	61¾	62
400	K. C. Southern	44	43¾	43¾	44
200	K. C. So. pfd	70¾	70¾	70	71
2,700	L. & N.	154	151¾	152¾	153¼
.....	Manhattan	....	....	141	143
3,700	Inter-Met.	15¾	15	15	15¾
1,900	Inter-Met. pfd	49¾	49¾	49¾	49¾
200	Mex. Central Ctfs.	22¾	22¾	22¾	22¾
600	Mackay	....	....	71¾	73¾
.....	Mackay pfd	....	....	73	75
200	Minn. & St. L.	63½	63½	63	63½
.....	Do. 1st pfd	....	....	84	89
.....	M. St. P. & S. S. M.	....	....	138	137
.....	Do. pfd	....	....	135½	135½
4,800	M., K. & Texas	47	46¾	46¾	46¾
300	M., K. & T. pfd	74	74	74	74¾
1,000	Missouri Pacific	70¾	69¾	70	70¾
1,700	National Lead	69	68¾	68¾	69
.....	Nat'l Lead pfd	....	....	110½	111½
.....	Nat'l Biscuit	....	....	114	116
.....	Nat'l Biscuit pfd	....	....	124	128
600	N. Y. Air Brake	84	81	83½	84
2,500	N. Y. Central	124¾	123¾	123¾	124
.....	N. Y., C. & St. L.	....	....	41½	43
.....	Do. 1st pfd	....	....	105	115
200	Do. 2nd pfd	80	80	80½	91¾
200	N. Y., Ont. & W.	46¾	46¾	46¾	47
200	Norfolk & W.	86¾	85¾	85¾	86
.....	N. & W. pfd	....	....	89	90
.....	Northern Pacific	72	72	72	73¼
2,300	Northern Pacific	148¾	148	148¾	148¾
.....	Omaha	....	....	155	165
.....	Omaha pfd	....	....	165	175
2,200	Pacific Mail	44	43¾	44	44½
1,600	Penn. R. R. Co	142¾	141¾	141¾	142¾
600	People's Gas	113¾	113¼	113¾	114
9,000	Pitts. Coal	28¾	27¾	28¼	28¾
.....	Pitts. Coal pfd	....	....	88¾	89¾
1,670	Pressed Steel Car	53¾	52¾	52¾	53¾
400	P. Steel Car pfd	107¾	107¾	106¾	107¾
.....	Pacific Coast	....	....	104	110
.....	Pullman	....	....	195½	204
.....	Ry. Steel Springs	....	....	39	40
.....	Ry. Steel S. pfd	....	....	104¾	106¾
34,300	Reading	162¾	161¾	162¾	163¼
100	Reading 1st pfd	91¾	91¾	90	91¾
300	Reading 2nd pfd	84	84	84	85
2,700	Republic I. & S.	49¾	47¾	47¾	47¾
500	R. I. & S. pfd	106¾	105¾	105½	106
4,200	Rock Island	46¾	39¾	39¾	40
1,700	Rock Island pfd	80¾	77¾	78	80½
300	Sloss S. & I.	91	91	91	93¾
.....	St. L. & S. F. 1st pfd	....	....	69	71
.....	Do. 2nd pfd	....	....	57¾	58¾
1,750	St. L. & S. W.	30¾	30¾	30¾	31
200	Do. pfd	66¾	65¾	65¾	66
13,400	Southern Pacific	132¾	132¾	132¾	132¾
200	Southern Railway	30¾	30¾	30¾	31¼
400	Southern Ry. pfd	69¾	69	69	69¾
.....	Third Ave. Ry.	....	....	120	125
.....	Tenn. Copper	....	....	27¾	28
600	Texas Pacific	32¾	32¾	32¾	33
500	T., St. L. & W.	32¾	32¾	33	34
6,000	Do. pfd	70¾	70¾	70	70¾
.....	Twin City R. T.	....	....	106	110
.....	U. R. & P. com	....	....	12¾	13
.....	U. R. & P. pfd	....	....	79	81¾
25,900	Union Pacific	203¾	201¾	202	202¾
1,100	U. P. pfd	104	103¾	103	103¾
.....	Utah Copper	....	....	49¾	50¼
.....	U. R. R. of S. F.	....	....	42	43
.....	Do. pfd	....	....	72	74
500	U. S. C. Iron Pipe	24¾	24	23	24
.....	U. S. C. I. P. pfd	....	....	84¾	86¾
.....	U. S. Express	....	....	98	102
1,200	U. S. Marine pfd	25¾	25¾	25¾	26¼
.....	U. S. R. & Cons	....	....	82	82½
.....	U. S. R. & R. Co	....	....	72	74
.....	U. S. R. & R. pfd	....	....	79	84
1,000	U. S. Rubber	50	49	49¾	50¼
200	U. S. R. 1st pfd	119¼	118	118¾	119¾
.....	U. S. R. 2nd pfd	....	....	54¼	55
92,100	U. S. Steel Cor	91¾	90¾	91	91¾
200	U. S. Steel pfd	127	127	127	127¾
800	Va. Car. Chem	106	103½	105½	107
.....	Va. Car. C. pfd	....	....	49¾	50
.....	Va. Coal & Coke	....	....	121	122¼
.....	Do. pfd	....	....	70	71
100	Wabash	15¾	15¾	15¾	16
3,500	Wabash pfd	34¾	33¾	33¾	34
400	Wells-Fargo Ex	472	470	466	475
300	Western Union	78	77½	77½	78
100	Westinghouse	94¾	94¾	95	96
.....	W. & L. E.	....	....	85	90
.....	Do. 1st pfd	....	....	17	18
.....	Do. 2nd pfd	....	....	9	10
100	Wisconsin Central	50¾	50¾	50	50¾
.....	Wis. Central pfd	....	....	98	99
100	Am. Linseed	15¾	15¾	15½	16
100	Am. Linseed pfd	....	....	42¾	43
200	Am. Can pfd	83¾	82¾	83¾	83¾
.....	Pac. Tel. & Tel	....	....	24¾	25¾
.....	Do. pfd	....	....	94	100
.....	Brunswick	....	....	17	18

Total sales—422,100 shares.

THE ARCHITECTS.

The following new building enterprises are from the columns of the Southwest Contractor and Manufacturer: H. M. Patterson is preparing plans for a two-story frame and plaster apartment house, to be erected at Ocean Front and Grand avenue, Santa Monica, at a cost of $7500. Plans are also being completed for a six-room bungalow at Mt. Washington for Grayson Merrill.

Hudson & Munsell are completing plans for a three-story brick lodge hall to be built at Palos Verdes and Seventh streets, San Pedro, for the Elks' Association. The design is Mission. Stores, a club billiard-room and café will be provided on the lower floor. The second floor will be divided into a lodge hall, 48x63 feet, reading and smoking rooms and ladies' parlor. The third floor will be used for apartments. The estimated cost is $25,000.

Plans have been completed by the same architects for a reinforced concrete and brick residence, 98x134 feet, on West Adams, near Fifth avenue, for Secundo Guasti, the design being of the Italian villa type. Peruvian mahogany, oak and white cedar will be used for interior trim.

R. D. Farquhar has prepared plans for a residence, estimated to cost $25,000, to be built at Sierra Madre for Miss T. H. Graham. Hollow tile will be used in the construction, with reinforced concrete floors, tile partitions and clay tile roof. It is designed in Italian villa style, with a broad terrace in front. Formal gardens will surround the house.

A. C. Smith has been commissioned to prepare plans for the Fillmore High School building, estimated to cost about $32,000.

Norman F. Marsh has completed plans for a two-story, fifteen-room brick and frame residence to be erected for Mrs. F. W. Walker on Shatto Place, between Sixth and Wilshire. The design is of the Swiss chalet type. Mahogany and oak will be used for interior trim.

F. M. Tyler has prepared plans for an eight-room bungalow for Robert See at Hollywood, a two-story, eight-room frame residence on St. Andrews Place, near Fourth, for H. M. Bigelow, and for a two-story, seven-room residence for J. D. Brawley on Manhattan Place, between Third and Fourth.

Paul V. Tuttle has prepared plans for a two-story, eight-room residence for J. J. Graf at Glendale and a six-room bungalow on Fresno street, near Stephenson avenue, for D. H. Hewitt.

The Architectural Designing Company has prepared plans for a two-story, sixteen-room frame apartment house to be built by C. S. Talbert on Edgecliff Drive, at a cost of $6500. The company also reports the following residences: Two-story house at Hollywood for W. A. Kennedy, $4000; two-story frame house on Kingsley Drive, near Second, for W. N. Halliway, $3500; seven-room bungalow for Don McLean on Forty-third, near Main, $2500; two-story, eleven-room house on Manhattan Place for George Taylor, $6000.

Hunt, Eager & Burns have prepared plans for a two-story, nine-room residence on New Hampshire, between Sixth and Seventh, for J. F. Kendall. It will be built by C. J. Nordquist at a cost of $8000.

Join New Club



You must own a piano in order to join. No initiation fee. Membership limited to 50. Unlimited supply of music free. Write, call or telephone quick.

BARTLETT MUSIC CO.
231 S. Broadway, Opp. City Hall

BUY
Home Builders Of Los Angeles
(INCORPORATED 1905)
At 60 Cents a Share. It Will Pay You 3 Per Cent. Quarterly
Further Information at
203-204 DOUGLAS BLDG.

WE WANT



check accounts that want interest on their daily balance. We can give commercial accommodations. Why deposit where you can't get commercial loans. We pay interest on check accounts and loan money to our customers commercially as well as on Real Estate.

ALL NIGHT & DAY BANK
6TH & SPRING STS. (317)

California Municipal
BONDS
Are Particularly Attractive At Present Prices
Descriptive Circular For NOVEMBER Furnished on Request
Wm. R. Staats Co.
105-107 W. Fourth St. 65 S. Raymond Av.
LOS ANGELES PASADENA

STOCKS BONDS
J. J. DORAN & CO.
BROKERS
119 W. Fourth Street
Ground Floor Herman W. Hellman Bldg.

Snowball-Sullivan Co.
INVESTMENT SECURITIES
Members Los Angeles Stock Exchange
204-208 I. W. Hellman Bldg., L. A.
12 No. Raymond Ave., Pasadena, Cal.

Jno. O. Knight, F. Irwin Herron,
Members Los Angeles Stock Exchange.
Herron & Knight Co.
STOCKS—BONDS—INSURANCE.
301 H. W. Hellman Bldg.
Main 247. Home A4002.

Fielding J. Stilson Company
Members Los Angeles Stock Exchange
305 H. W. Hellman Building
Telephones:—A2547; Main 186

Columbia Mortgage and Loan Co.
Incorporated.
LOANS AND INVESTMENTS.
336-7 I. W. Hellman Building,
F5443—Broadway 4162,
LOS ANGELES.

AUCTION

$5000 Bankrupt Stock

Tuesday, November 9th,

AT 10 A. M.

Hardware, crockery, graniteware, at 730 South Spring street. Hardware consists of carpenter tools, mechanics' tools, hand saws, squares, levels, hammers, hatchets, hand axes, planes of all kinds, iron and wood, combination pliers, padlocks, hand drills, breast drills, braces, chisels, bits, iron clamps, vices, brick trowels, plastering trowels, lanterns, horse brushes, curry combs, dog chains, oil stones, Stilson pipe wrenches, monkey wrenches. Graniteware consists of tea kettles, dish pans, coffee pots, tea kettles, stew kettles, milk cans, boilers, tubs, buckets, rice boilers. Crockery consists of a lot of decorated and plain white stein sets, fish sets, game sets, berry sets, dinner sets, combinets, plates, all size cups, cups and saucers, platters, clocks, solid dishes, pitchers, bakers, fruits, oat meals, soup dishes, cracker jars, vases, etc. Above will be sold in lots to suit dealers and public.

Wednesday, November 10,

At 10 a. m., general merchandise stock and fixtures at 2035 East 7th street, consisting of 350 pairs men's, ladies' and children's shoes, calicoes, laces, embroideries, stockings, socks, ribbons, pants, overalls, hats, shirts, collars, ties, children's toys, wagons, hardware, tinware, groceries, canned goods, fixtures, show cases, counters, scales, cheese cutters, large tables, oil tank. Store for rent. Above can be bought as a whole up to morning of sale.

Thursday, November 11,

AT 10 A. M.

At 730 South Spring, 729 So. Main, furniture, carpets, rugs, fine lot of furniture removed from Glendale, consisting of solid brass beds, steel springs, fine mattresses, quartered oak and maple dressers and chiffoniers, commodes, steel couches, oak mission leather seat and back rockers, pedestal extension table, chairs, wardrobes, box couches, odd parlor pieces, toilet sets, fine bedding, office desks and chairs, gas ranges, steel ranges, coke stoves, dishes, lace curtains, portieres, linoleum, utensils, etc.

L. A. Auction and Commission Co.
GENERAL AUCTIONEERS.
Phones F1719, Broadway 1667. 730 So. Spring St.

[Advertisement.]

To The Intelligent Voters and Tax-Payers of Los Angeles:

The undersigned can, with the utmost confidence, recommend that one of the nine votes, which each voter is privileged to cast for Councilman, be given to C. W. Conway.

We know Mr. Conway to be a man of integrity, experience and ability. It would be difficult to find one who in all respects is better fitted for the office of Councilman. We sincerely trust that a sufficient number of voters will be impressed with the unusual opportunity offered for securing for our city the services of so conscientious and well qualified a gentleman. In addition to his general capability, his expert knowledge of real estate matters would be of especial value in the many matters involving land values with which the Council is called upon to deal.

Chas. G. Andrews,	H. Jevne,
David Barry & Co.	C. C. Loomis,
L. L. Bowen,	Joseph B. Lottus,
James V. Baldwin,	J. Wiseman MacDonald,
Joseph Burkhard,	Meyer & Johnson,
Newman Essick,	Wm. W. Mines,
Chas. A. Elder,	A. E. Pomeroy,
E. A. Forrester,	R. A. Rowan,
John D. Foster,	Fielding J. Stilson,
George W. Grimes,	Edward D. Silent & Co.,
G. M. Giffen,	Wm. H. Workman,
John T. Griffith,	S. J. White,
J. Clark Guy,	Wright & Callender Co.,
Dr. E. G. Howard,	George W. Walker,
I. N. Huntsburger,	A. C. Way.

Among others who signed Mr. Conway's petition of nomination were:

Orra E. Monnette, J. H. Cameron, F. O. Johnson, F. B. Silverwood, H. J. Benedict, James A. Keeney, T. W. T. Richards, T. S. Wadsworth, Walter J. Wren, C. H. Elmendorf, I. M. Hollingsworth, Frank Strong, Lawrence B. Burck, N. Blackstock, F. I. Herron, Merrick Reynolds, Jr., Dr. H. O. Gleason, G. G. Johnson, Carl G. Packard, W. M. Garland, Chas. L. Hubbard, Percy H. Clark, E. R. Brainerd, R. A. Fowler, James W. Montgomery, G. A. Cortelyou, F. H. Brooks, Otto G. Wildey, Dr. J. H. Utley, Morris Albee, W. A. Bonynge, Warren Gillelen, Gen. E. Bouton, Walter E. Brown, A. Barker, Byron Erkenbrecher, C. P. W. Palmer, A. E. Tandy, Samuel R. Brearley, W. D. Longyear, M. S. Hellman, W. F. Callender, and many others.

The Hackney Fruit Press
For Oranges, Lemons, Limes, Grapefruit, Etc.
DRUGGISTS, SALOONS, SODA FOUNTAINS—
ALSO A HOUSEHOLD NECESSITY



The Hackney Fruit Press will not only extract every drop of juice from the pulp of fruit, but in so doing does not disturb the oil or bitter substances in rind. The Hackney Fruit Press is practical in every detail, is easy to operate and will last indefinitely. For sale by all
SUPPLY HOUSES AND HARDWARE STORES
Manufactured by the
HACKNEY MANUFACTURING CO.
F4994—113 East Ninth St., Los Angeles, Cal.



No. 1225 Mt. Olive Ave., 9 Rooms, Lot 50x125. East Front, $6500.
No. 1245 Mt. Olive Ave., 9 Rooms, Lot 50x125. East Front, $7750.
No. 1265 Mt. Olive Ave., 10 Rooms, Lot 50x126. East Front, $7500.
NEW HOMES, WESTMORELAND PARK
15 Minutes' Ride—10-Minute Service—5-Cent Fare. Take Hollywood Car marked Western Avenue, or Colegrove Car to Vermont Avenue, walk 2 Blocks
To HOME BUILDING COMPANY, 1225 Mt. Olive Avenue, Westmoreland Park
PHONE 59476.



THE YGLESIAS HELMINTHOLOGICAL INSTITUTE
Tapeworms, stomach and intestinal worms, and all other parasites that may infest the body and are the cause of so many ailments humanity is heir to, can easily be removed without loss of time or inconvenience to the patient by the Yglesias Treatment. We are the sole possessors of the genuine remedies of the late Dr. Manuel Yglesias, the great Helminthologist. All treatments under the supervision of Dr. C. J. Schmidt. Consultation free. Hours 8 a. m. to 5 p. m.
745 South Hill Street

Barroll & Co.
417 H. W. HELLMAN BLDG.
BONDS

Municipal and Corporation BONDS
yielding 4 to 6% Circulars on request.
C. E. Woodside & Co.
Security Bldg.

Los Angeles Trust and Savings Bank
Second and Spring Streets
Capital $1,000,000.00 Surplus $250,000.00

Each department of this Institution is thoroughly equipped for the transaction of a modern Trust business.

The policy of departmental banking is thoroughly described in our booklet No. 3, which will be mailed upon request.

Clearinghouse Banks.

NAME.	OFFICERS.	
MERCHANTS' NATIONAL BANK S. E. Cor. Third and Spring	W. H. Holliday, Pres. Chas. G. Green, Cashier.	Capital ...$200,000 Surplus and Profits ...$625,000
NATIONAL BANK OF CALIFORNIA N. E. Cor. Fourth and Spring.	J. E. Fishburn, Pres. H. S. McKee, Cashier.	Capital ...$500,000 Surplus and Profits ...$150,000
CENTRAL NATIONAL BANK Fourth and Broadway.	S. F. Zombro, Pres. James B. Gist, Cash.	Capital ....$300,000 Surplus and Profits $243,000
CITIZENS' NATIONAL BANK S. W. Cor. Third and Main.	R. J. Waters, Pres. Wm. W. Woods, Cash'r	Capital ...$1,000,000 Surplus ...$ 500,000
BROADWAY BANK AND TRUST COMPANY 203-10 S. B'dway., Bradbury Bldg	Warren Gillelen, President. R. W. Kenny, Cash.	Capital ...$200,000 Surplus and Profits ...$205,000
COMMERCIAL NATIONAL BANK 401 S. Spring St., Cor. Fourth.	W. A. Bonynge, Pres. Newman Essick, Cashier.	Capital ...$200,000 Surplus and Profits ...$40,000
FARMERS' AND MERCHANTS' NATIONAL BANK Cor. Fourth and Main.	I. W. Hellman, Pres. Chas. Keyler, Cashier.	Capital ..$1,200,000 Surplus and Profits ..$1,200,000
FIRST NATIONAL BANK S. E. Cor. Second and Spring.	J. M. Elliott, Pres. W. T. S. Hammond, Cashier.	Capital $1,200,000 Surplus and Profits $1,695,000.84

Savings Banks.

SECURITY SAVINGS BANK
OLDEST AND LARGEST IN LOS ANGELES
CAPITAL & RESERVE $1,350,000.00 RESOURCES $25,250,000.00
SECURITY BUILDING—FIFTH AND SPRING STS.

EQUITABLE SAVINGS BANK
FIRST & SPRING STS.
THE ONLY EXCLUSIVE SAVINGS BANK IN LOS ANGELES

AMERICAN SAVINGS BANK N. E. Cor. Third and Spring Sts.
4% interest paid on your savings accounts. 3% interest paid on special ordinary accounts.

Trust Companies.

THE SOUTHERN TRUST COMPANY
COMMERCIAL · SAVINGS · TRUST
CAPITAL, $2,000,000.00 — PAID IN, $1,000,000.00

Know That Your Valuables Are Safe
You can know this to a certainty when they are deposited in the Vault of the Southern Trust Company. It is Fire-Proof and Burglar-Proof.
The Cost is Reasonable, as we have Safe Deposit Boxes to Rent here for
$2.00 and up per year.
Roomiest Boxes in the city.
Capital $2,000,000.00. Paid in $1,000,000.00.
Surplus $200,000.00.

TITLE INSURANCE & TRUST CO.
Corner Franklin and New High Streets.
Issues Policies of Title Insurance. Acts in All Trust Capacities.
Issues Certificates of Title. TEL. EXCHANGE 12.

COLUMBIA TRUST COMPANY
311 WEST THIRD STREET.

MERCHANTS BANK and TRUST CO. Paid Up Capital $250,000 Surplus Over $200,000
Branches: 9th and Main 1426 South Hoover Street 209-11 S. Broadway Transacts a general banking and Trust business.

PROVIDENT Mutual Building, Loan Association
Pays 5 Per Cent. on Pass Book Deposits. 6 Per Cent. on One Year term. No Unnecessary Withdrawal Notice. 135 South Broadway.

LOGAN & BRYAN
Ecmo Phone 10931 BROKERS Sunset Main 223
Members of all Leading Exchanges
L. N. STOTT, Manager
OFFICE BRADBURY BUILDING
Most Extensive Private Wire System Ever Organized

4-Year Bonds to Net 7¼%
Legal Investment for Savings Banks, Guardians and Trustees. Security four to one. For particulars call on or write to
Bond Guarantee Company
146 South Spring Street

E. F. HUTTON & Co.
TELEPHONES Home 10368 112 West Third Street Sunset Main 3173
OUR OWN PRIVATE WIRE TO CHICAGO AND NEW YORK.
Stocks and Bonds
Members New York Stock Exchange and All Leading Exchanges.
B. E. BURNS, Manager. Pasadena Customers Call 68 Home.

INCORPORATE IN ARIZONA LEAST COST. GREATEST ADVANTAGES.
No tax. No stock subscriptions required. Any kind of stock paid in anything of value. Transact business anywhere. Stockholders exempt from liability. No statement nor books required for public inspection anywhere. The great incorporating business of Arizona was created by President Stoddard while Secretary of Arizona. Resident agent for many thousand companies. Laws, blank forms and by-laws free. Companies organized same day Articles Incorporation and remittance reach us.
Reference: Any Bank in Arizona.
Stoddard's Special Plan for California, Nevada and Mexico.
STODDARD INCORPORATING COMPANY, Box 88, Phoenix, Arizona.

California Title Guaranty Company
Capital, $500,000. O. J. Waggoner, President, 329 W. 3rd St., Los Angeles.
Certificates of Title. Escrows. Trusts.

Houses, Lots and Lands—Review of Building and Development Co

THE MARKET.

BY OWNERS AND DEALERS.

NEWS OF THE WEEK IN REAL ESTATE CIRCLES.

Another Week of Big Deals and Huge Projects—Encouraging Activity in All Classes of Residence Property—Lots in New Tracts in Demand.

Last week, like the week before, was one of the big, record-breaking deals. In fact, it is the universal comment of realty men that "things are off in a bunch" and that there will soon be "something doing" every moment. The activity in all classes of lot and residence property is most encouraging. Home builders are literally transforming the residential topography of Los Angeles. Not a week passes without the inauguration of one or more extensive subdivision plans, generally involving the erection of a great number of houses. These dwellings built on the wholesale plan, say real estate dealers, are snapped up almost as fast as they can be offered on the market. As a matter of fact, the demand for first-class property of all kinds from up to the minute bungalows to modern steel office buildings is at the moment constantly crowding the supply. Following are reports from busy owners and dealers in this section:

The Eagle Rock Section.

The Edwards & Wildey company reports the following sales during the week in Eagle Rock: To J. W. Eddy, two lots in the Eagle Rock Central tract, 55x140 feet, corner Eddy and Colorado streets, $1500; Mrs. Virginia Botchlett, a lot in Windermere Heights, 50x145 feet, on Windermere avenue, near Colorado, $500; W. D. Ward, a lot in the Eagle Rock Central tract, 55x125 feet on Eddy avenue, near Las Flores, $450; J. J. Lawson, four lots in the Glenwood Park tract, 200x135 feet, on Adams avenue, near Palm, $1800; G. A. Graves, two lots in the Artesian Heights tract on Ridgeway avenue, near Central, $950.

Hermosa Beach Activities.

Recent sales made by the Haneman Realty Company include the following: Nine-room house, on a lot 50x145 feet, at No. 2806 Dalton avenue, for William Hubbard and Charles Gardner to Mrs. L. E. Myers, $7000; two lots, 30x60 feet each, on Esplanade, Hermosa Beach, for J. W. Trueworthy and D. Murphy, to Judge Lucien Shaw, $2500; house and lot, corner Seventh and Esplanade, Hermosa Beach, for James Woni to George M. Barber of Pasadena; lot on Fifth street, between Trolley and Esplanade, for Charles Moit to J. A. Cole of Glendale; house and two lots in Hermosa Park tract for Orrin Rice to Mrs. S. Myers; house and lot, corner Hermosa avenue and Fifth street, for R. I. LeBoutillier to Philip Straub; Mrs. L. E. Myers to Hubbard and Gardner, double frontage lot on Wall and San Pedro streets, just north of Forty-third, improved with small stores, consideration $3000; two lots in the Camino Real tract, Hermosa, for Mrs. S. Myers to O. Rice; lot 50x95 feet on Utah street, half block south of Aliso, for Philip Straub to R. I. LeBoutillier.

Sells Apartment House.

The Waggoner Realty Company reports the following recent exchanges: Elizabeth Shutes to J. F. Brown, the two-story apartment-house at No. 2408 South Grand avenue. The property is on the east side of Grand avenue, the lot 50x150 feet. The price was $25,000, of which $5000 is covered by mortgage; Mrs. Shutes receiving a ten-acre orange grove at Highgrove and a ten-room residence at No. 424 Park View avenue. Alfred James to W. F. Ormsby, a twelve-room residence at No. 422 South Vine street, Hollywood, on a lot 52x290 feet, valued at $12,000. Mr. James received a 120-acre improved farm in Palo Alto county and a residence in Emmetsburg, Iowa.

Plans Eight-Story Private Hotel.

Althouse Bros. report the sale for Oscar E. Farish of the eight-room house at No. 2715 Wilshire boulevard, on a lot 40x150 feet to an alley, to Miguel Latz, for the sum of $7500 cash. Mr. Latz has also just closed a deal for the Gardner home adjoining on the west, which now gives him 150 feet frontage on Benton boulevard, facing Sunset Park, and ninety feet deep on Wilshire boulevard. The total consideration was $26,000. Mr. Latz leaves next week for a year's trip abroad, and upon his return to the city will improve the property with a modern fireproof eight-story private hotel. Jonathan S. Dodge to John Haag, a lot 60x150 feet in Westminster Square, on Gramercy Place, fifty feet south of Linden avenue, for $2000 cash. Mr. Haag is having plans drawn for a nine-room two-story residence, to cost approximately $5000. Col. C. R. Eager to Camm T. Morris, the V-shaped lot at the junction of Alvarado and Hoover streets, for $12,500. R. A. McIntyre to W. S. Cobb, a lot on Manhattan Place, in Westminster Square tract, near Fourth street, 60x150 feet, for $2300. He will improve at once. Lawrence E. Haag to A. T. Merrill, lot in the Westminster Square tract, on Gramercy Place, south of Linden avenue, a lot 50x150 feet, for $1500. Mr. Merrill will improve.

Reports Orange Grove Sales.

Among the recent buyers at Emil Firth's Orange Cove tract are Mrs. Abbie F. Gillis, five acres on Foothill avenue, north of Monte Vista avenue, $912; J. T. Cox, five acres, corner Foothill and Valley avenues, $1230; Isaac W. Wasson, five acres adjoining above, $1100; H. Gregory, five acres on Sunland avenues, east of Upland, $2000; F. Parwell, ten acres on Monte Vista avenue, east of Orange Cove, $3500; H. Lockett, seven acres on Sunland avenue, west of Upland, $2450.

Buys in Santa Monica Bay.

Haugh Banta & Co. report the sale from George I. Banta of Monrovia to Thomas Hampton of Los Angeles of an eight-room house on a lot 75x100 feet, at Fourth and Nevada street, Santa Monica. Mr. Hampton bought the property as an investment. The same company reports the transfer for $6000 from Jennie Painter to A. O. Parker of a lot 50x125 feet at No. 1216 West Eleventh street, improved with a six-room cottage.

A Week of Activity.

The Grider-Hamilton-Oswald Company reports the sales of thirteen lots in the last week, to the following purchasers: James F. Fulkerson, two lots, 80x152 feet each, on Seventy-fifth street, near Vermont avenue, for $1600; Mrs. Sarah J. Sullivan, a lot, 40x152 feet on Seventy-sixth, near Budlong, for $425; William R. Sweet, two lots, 80x152 feet, on Seventy-fifth, near Vermont, for $1000; L. Hillman, a lot, 40x152 feet, on Seventy-sixth, near Budlong, for $400; Louis H. Zuber, a lot, 40x152 feet, on Seventy-fourth, near Budlong, for $350; P. C. Reilly, two lots, 80x152 feet, on Seventy-sixth, near Budlong, for $850; Mary Reilly, two lots, 80x152 feet, on Seventy-sixth, near Vermont, for $850; Margaret Hopkins, 60x152 feet on Seventy-sixth, near Vermont, for $675.

The McCarthy Tracts.

The McCarthy Company reports the following sales in its various tracts: F. H. Richards, a lot on Halldale avenue, between Fiftieth and Fifty-first streets, 40x136 feet, $775; Mrs. A. M. DuBoise, lot 45x130 feet, on Fifty-first street, between Halldale and Normandie, $875. These lots are in the Normandie-avenue Square Tract. Leslie Grey, a lot on Van Ness avenue, corner Linden, 50x132 feet, for $2300. This lot is in The McCarthy Company's Van Ness Avenue Square Tract. E. G. Brown, a lot on Manchaster avenue, between Main and Moneta, 50x108 feet, for $500. Three lots on Manchester avenue, near Moneta avenue, 50x108 feet, $1500. Emma Brown, two lots on Manchester avenue, between Moneta and Main, 50x108 feet, $1000. These lots are in The McCarthy Company's Moneta-Manchester Tract.

To Build Stores and Apartments.

Recent sales of record made by Harry L. Heck are as follows: To Anna C. May and August C. May, for Horatio N. Mason and Elizabeth Jane Mason, the nine-room house on a lot 40x155 feet, at No. 730 East Twelfth street, the consideration being $6700 cash; to J. K. Skinner, for M. E. Normandin, the six-room house on a lot 35x110 feet, at No. 556 Towne avenue, $10,500; to M. E. Normandin, for J. K. Skinner, the second lot north of Twenty-eighth street, on the west side of Main street, having a 57-foot frontage by 155 feet in depth, the price paid being $18,500. Mr. Normandin has let a contract for the construction of a two-story building, with stores and apartments.

Buy Unimproved Lots.

The Edwards & Wildey Company reports the following sales: Frank H. Cole and Harry C. Louden to C. D. Hoover, a lot in the Pleasant View Tract, 110x135 feet, on the southeast corner of Granada street and Prospect Drive, $1200. E. A. Noonan to J. R. Moiso, a lot in the Arlington Heights Tract, 50x140 feet, on the east side of Fourth avenue, between Fifteenth and Sixteenth streets, $2200. The buyer will improve with a two-story, eight-room residence. B. M. Morris, to K. C. Noonan, a two-story, eight-room house on a lot 60x125 feet, No. 909 St. Andrews boulevard, $7000. J. D. Murphy to George B. Detert, a lot 60x150 feet, on the east side of Manhattan Place, between Fifth and Sixth streets, $2400. K. Noonan to B. Morris, a six-room bungalow and lot 50x140 feet, at No. 1275 West Thirty-fifth street, $4500.

Cash for Van Ness Avenue Holding.

W. T. Thornton has sold to Charles C. Porter the two-story eight-room house at No. 1614 Van Ness avenue. The size of the lot is 40x140. The price paid, $7500 cash, includes all the furnishings. The sale was made by Bernard A. Vollmer. The same agency reports the sale to the California Ranch Company of the property at No. 1909 Ellendale Place, adjoining the corner of Washington street, for $7000. The size of the lot is 44x92 and the improvement a ten-room house. The corner of Ellendale Place and Washington street is owned by the California Ranch Company and is improved with a garage. J. C. Green assisted in this sale.

The Vermont Avenue Section.

Sales by Dobbins & Ridgway, with the Tracy E. Shoults Company, follow: 45x130 feet on Forty-ninth street, between Normandie and Halldale, to D. Buckfield, for $875; 44x135 feet on Budlong between Fiftieth and Fifty-first, to H. Parlee for $950. Mr. Parlee will build a bungalow; a lot 45x130 feet on Forty-ninth between Halldale and Denker avenue, to Ernest G. Gage for $425; lot 45x128 feet on Forty-sixth between Harvard and Western, to A. J. Dingman for $775; lot 45x110 feet on Forty-seventh near Hoover, for $850. To A. Fox who will build at once a six-room bungalow.

Quick Turn for Profit.

The Pacific Brass and Hardware Manufacturing Company has sold to S. F. Catey, through the agency of C. W. Watson, with Black Bros., 90x145 feet on the east side of Gibbons street, for a consideration of $2500. The grantors purchased the property a few weeks ago through the same agency and have effected a quick turn at a profit.

GROUP PLAN FOR SCHOOL.

Hollywood Pioneer in West in Developing University Campus Idea in Public School Building.

Hollywood is the first city in the West to adopt the plan of a group series of public school buildings, and the plans prepared by Norman F. Marsh for the proposed schools in the neighboring city are therefore of unusual interest to people of this section. With the funds of a $100,000 bond issue, the Hollywood district proposes to erect a Polytechnic High School, consisting of four educational structures and a heating and power plant, all distinct, and arranged around a campus on a regular university plan. The idea has met with the favorable criticism of educators of national importance, and Mr. Marsh's designs have been personally approved by the head of the Pratt Institue in Brooklyn and by Dr. G. Stanley Hall, former president of the National Educational Association.

The three most important buildings of the series, the science hall, the household and fine arts building and the auditorium, are reproduced on this page of The Times. The manual arts building and the plant for power and heat will not be pretentious architecturally.

The science hall will be a two-story pressed-brock structure, designed to accommodate learners in elementary and advanced sciences, agriculture, soil analysis, plant propagation and spray mixing. Experimental gardens will adjoin the building.

The household and fine arts building is the conception of Dr. Snyder, principal of the school. The lower floor will contain lunch hall and kitchen, glaze and kiln rooms and laundry. The main floor will be given over largely to the domestic science department, with ample provision for lockers, and recitation and lecture rooms. Sewing and millinery rooms and a small hospital ward will also be found on this floor. The upper story will be arranged for drafting, blue print, clay modeling, weaving and metal hammering rooms, together with a model housekeeping flat and offices for the instructors. The structure will be of old colonial design, and of brick and plaster construction.

The auditorium building will contain the auditorium proper, to seat 1100 people, and having ample stage facilities for the giving of plays and concerts. The structure will house, also, the department of oral expression, with a hall to seat 150, and a stage for small plays. The choral hall will seat 200, and contain a bank stage for a chorus of 100 voices. These separate rooms will be arranged so that it will be easy to throw them all into one great hall, to seat over 1400. The building will be of classic type and of pressed-brick construction.

The manual arts building will be built in the form of a factory, and will house the woodwork and pattern-making shops, the forge department and machine shops and lectural, locker and recitation rooms. Drafting and blue print rooms will be installed in the second story, together with tool and storage rooms.

COMPLETE REMODELING.

Attractive Four-Story Apartment Hotel Under Way on West Seventh Street.

Rapid progress is being made in the complete remodeling of the three-story brick apartments at Nos. 1211 to 1227 West Seventh street, owned by E. R. Brainerd. The work, which practically amounts to the construction of a new and up-to-date apartment hotel, will be finished about January 1. The plans were prepared by John C. Austin, and the improvements are being carried out under his supervision. The cost of the remodeling is approximately $75,000, which will bring Mr. Brainerd's investment in the property up to nearly $200,000.

The present building has a frontage of 190 feet and a depth of seventy-seven feet, and is set fifty feet back from the street line, on a terrace. From the ends of this building are being extended wings four stories in height, each 50x50 feet in size. In the court formed by these wings is to be a lobby of a single story, roofed over with concrete, and forming an open air terrace 96x36 feet in size.

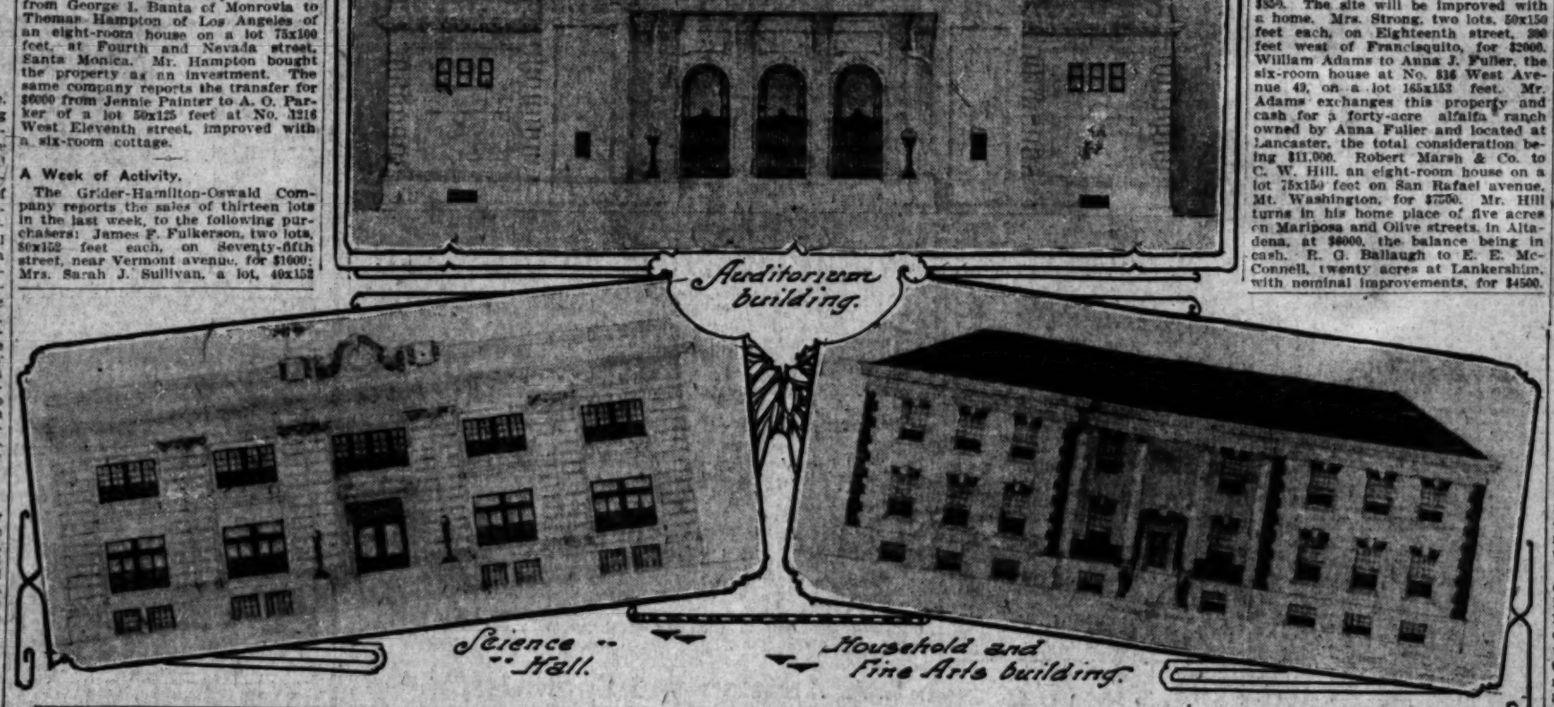
In type of architecture, the apartments, which will be known as the St. Albans, will be Georgian. The exterior will be of hard burnt blue brick, trimmed with Chatsworth Park stone. The structure will contain 204 rooms. Three stores, spacious lobby, billiard rooms and parlor will occupy the first floor.

The interior will be in hardwood throughout, excepting the lobby, where scagliola and ornamental tile will be used. Elevator service, steam heat, vacuum cleaning, folding beds and other strictly modern conveniences will be installed.

PAYS A HUNDRED THOUSAND.

F. A. Bizzell has sold to a local investor, through the agency of W. Ross Campbell, fifty feet frontage at No. 738 South Main street by a depth of 105 feet, for a consideration of $100,000. A frame house on the site is now being razed to make way for a one-story pressed-brick front building to contain three storerooms. This improvement is leased for a short term, at the end of which the owner contemplates the erection of a large and substantial structure on the lot.

HANDSOME NEW SCHOOLS FOR HOLLYWOOD DISTRICT.



REPORT LARGE BUSINESS.

Robert Marsh & Co. report the following sales, agregating $100,000: The Rimpau Heights Company to S. S. Preston, an unimproved lot, 50x140 feet, on the north side of Mesa avenue, 500 feet east of Rimpau, for $1000. The same company to Phoebe A. Binvert, an unimproved lot, 40x140 feet, on Mascott street, 550 feet east of Rimpau, for $300. The same company to H. B. Preston, an unimproved lot, 53x112 feet, on Mascott street, 200 feet west of Francisquito street, for $350. The site will be improved with a home. Mrs. Strong, two lots, 50x150 feet each, on Eighteenth street, 300 feet west of Francisquito, for $2000. William Adams to Anna J. Fuller, the six-room house at No. 836 West Avenue 43, on a lot 165x153 feet. Mr. Adams exchanges this property and cash for a forty-acre alfalfa ranch owned by Anna Fuller and located at Lancaster, the total consideration being $11,000. Robert Marsh & Co. to C. W. Hill, an eight-room house on a lot 75x150 feet on San Rafael avenue, Mt. Washington, for $7250. Mr. Hill turns in his home place of five acres on Mariposa and Olive streets, in Altadena, at $6000, the balance being in cash. R. G. Ballaugh to E. E. McConnell, twenty acres at Lankershim, with nominal improvements, for $4500.

PROSPERITY.

RECORDS GO GLIMMERING.

PERMITS ISSUED FOR NEW RESIDENCE EVERY HOUR.

Construction Project Representing Fifteen Hundred Dollars Value Undertaken in Los Angeles Every Ten Minutes of Every Working Day Since First of November.

"We have issued an average of one building permit, representing a valuation of $1560, every ten minutes of every eight hours of every working day to date in November," was the astonishing comment of Chief Clerk Mark C. Cohn of the building department yesterday afternoon, when he was asked about the remarkable permit record for the first five days of this month. "We have issued enough permits for residences to average one permit of $1750 valuation for every hour of the twenty-four of every day," he added. "There is nothing like it in the history of the department for the period covered."

From November 1 to November 5, inclusive, the department issued permits for 223 construction projects, representing a valuation of $77,383. The figures for the corresponding period last year were 113 permits and $124,614 valuation. The gain is 110 in number of building items, and $242,769, or 183 per cent., in valuation. Permits for residences of one, one and a half and two stories numbered 120, and were valued at $208,091. Residence items for the first five days in November, 1908, numbered seventy-nine, and were valued at $127,997. The permits for residences alone, for the period covered are nearly double in valuation the figures for all items in 1908. Since September 1, the permits for residences have been of record-breaking proportions, leading the corresponding period for the boom times of 1906 by large margins.

Following is the classified report and the report by wards:

	Permits.	Valuation.
Class A, reinforced concrete	1	$ 6,000
Class C	3	121,700
Class D, 1-story frame residences	96	125,831
Class D, 1½-story frame residences	6	12,950
Class D, 2-story frame residences	16	69,210
Churches	1	800
Public buildings (city)	1	9,250
Sheds	31	3,780
Brick alterations	8	8,960
Frame alterations	59	18,777
Demolitions	1	75
Total	223	$377,383

Comparison with last year, 113 permits; $134,614 valuation.

Following is a report by wards from November 1 to November 5, inclusive:

	Permits.	Valuation.
First Ward	22	$ 29,176
Second Ward	19	18,943
Third Ward	22	60,860
Fourth Ward	17	22,490
Fifth Ward	77	104,467
Sixth Ward	37	57,877
Seventh Ward	7	95,837
Eighth Ward	7	2,785
Ninth Ward	15	12,657
Total	223	$377,383

ANSWERS QUESTIONS.

The Wright & Callender Company has enlarged its semi-weekly bulletin to a sixteen-page magazine form, which, for completeness, surpasses any similar publication in the West. The prospective buyer or renter of any class of realty property conceivable has no need to ask questions of the departmental heads at the company's headquarters. Everything is answered in the bulletin, and everything is classified and indexed. Among the departments in which the company lists and describes its "wares" may be mentioned Houses Unfurnished, Flats Unfurnished, Houses Furnished, Flats Furnished, Apartments Unfurnished, Apartments Furnished, Stores and Miscellaneous in the rental section; and in the For Sale part of the publication are to be found such heads as Business Property and Houses and Lots. General Information pages and an excellent map, with index, of Los Angeles, are other features.

T. J. Douglas is having plans prepared for a four-story and basement brick building, 60x110 feet, to be erected at the northwest corner of Third and San Pedro.

Louise E. Hickey to C. L. Mathews, the six-room bungalow at No. 2402 West Thirtieth street, for $3200. Frank Simmonds to Mrs. Z. Wood, the six-room bungalow at No. 909 Manhattan Place, for $4500. R. B. La Fontaine to Mr. Hanson, the seven-room house at No. 820 West Forty-third street, for $4500. Country Club Park to Dal Ewing, eight lots, 60x135 feet each, on Garnier Place, near Ninth, for $12,500. This purchase was for improvement. Country Club Park to E. C. Dimmick, eight lots, 60x135 feet each, on Gramercy, between Eighth and Ninth, for $14,500. Mr. Dimmick will improve the lots at once. Country Club Park to E. A. Ewing, six lots, 60x135 feet each, on St. Andrews, between San Marino and Ninth, for $10,000. These lots will be improved at once. W. C. Gilbert to Mr. McFarland, the eight-room house at No. 1420 South Norton Place for $5000. Mr. McFarland gave in exchange a six-room house at the corner of Alpine and Grand, valued at $3750 and the balance in cash.

BUILDING PERMITS.

For a week past there were issued permits for new building in the city of Los Angeles ranging in value from $10.50 to $2600 to the number of forty-seven. For buildings to cost $2000 and more the permits were as follows:

I. B. Knapp, five-room cottage, No. 1235 West Forty-first street, $2000.

John Neal, six-room cottage, No. 215 West Thirtieth street, $2000.

Western Paint Grinding Company, warehouse, 90x120 feet, Nos. 2444-50 Butto street, $2000.

Brantley Investment Company, six-room cottage, No. 1291 West Thirty-seventh place, $2000.

Stone P. Blades, two five-room cottages, Tenth street near Vermont avenue, $3200.

Mrs. C. Hastings, brick funeral parlor, 44x34 feet, No. 821 South Figueroa street, $4100.

Lynn C. Cline, nine-room house, No. 317 Berendo street, $4125.

T. L. Tally, addition to residence, No. 862 South Union avenue, $2000.

F. E. Naftzger, eight-room house (location not given,) $5000.

George Taylor, eleven-room house, No. 863 St. Andrews Place, $5924.

Lenora A. Thompson, seven-room house, No. 1136 West Thirty-seventh place, $2500.

M. T. Holcomb, twenty cottages, four, five and six rooms, Siskiyou street and Lorena place, $26,0000.

National Lumber Company, concrete kiln, Terminal Island, $3000.

H. A. Clarry, eight-room house, No. 351 North Avenue 53, $2500.

F. Stanwood, seven-room house, Wilton place near Third street, $3800.

Los Angeles Railway Company, stable, Nos. 745-49 East Sixteenth street, $5500. Same owner, barn, same location, $3500; shed, same location, $2500.

O. B. Hutchins, seven-room house, No. 1774 Lenox avenue, $2750.

F. W. Haag, six-room cottage, No. 849 West Fifty-fifth street, $2000.

Mary A. Wright, seven-room house, No. 833 Wilton place, $3000.

Meizer & Holdridge, brick stores, 75 x60 feet, Nos. 801-807 West Sixth street, $5400.

Amelia S. Wiemer, seven-room house, No. 1231 West Forty-sixth street, $2300.

John L. Von Blon, ten-room house, west side Wilton Place near Fourth street, $4800.

Henry A. Titus, six-room cottage, No. 109 Kingsley Drive, $2000.

Frank Demond, nine-room house, No. 256 South Reno street, $3950.

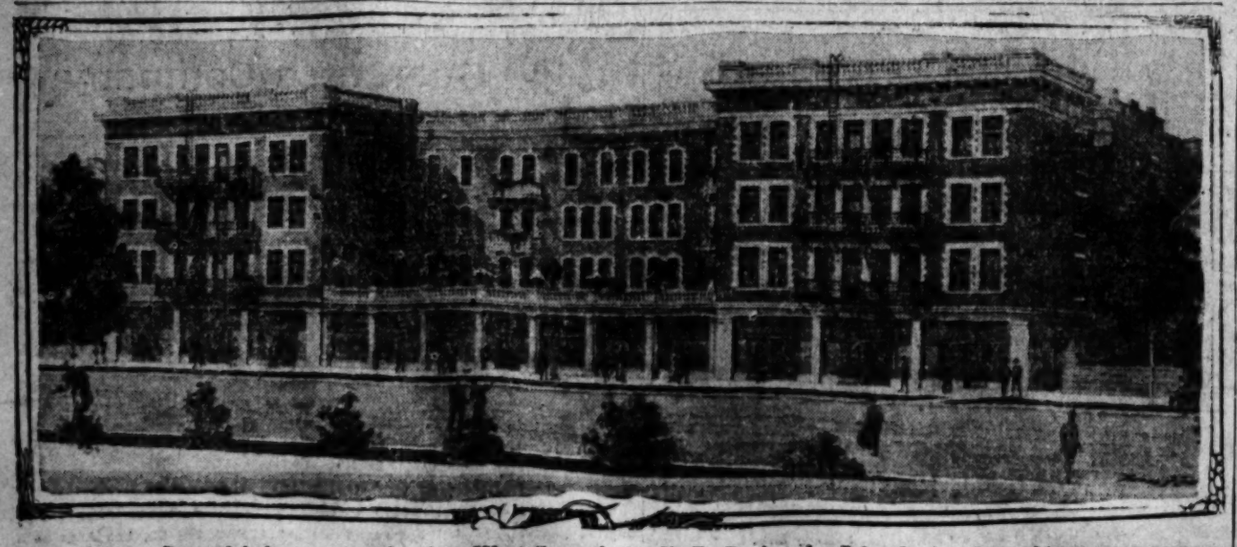
L. Blewitt, eight-room house, west side Normandie avenue near Third street, $3425.

William Garland, brick garage, 100x135 feet, Nos. 1225-31 South Flower street, $12,700.

F. M. Cannon, six-room cottage, San Pedro, $2000.

Mrs. D. Bergson, lodging-house, 24x60 feet, twenty-three rooms, southeast corner Seventh and Carson streets, $3000.

L. C. Leinbach, six-room cottage,



Remodeled apartment hotel on West Seventh for E. R. Brainerd. John C. Austin, architect.

THERE IS MONEY IN TRUCK FARMING

STEREOPTICON Daily at 10:30 a. m., when 100 Beaumont are ture full of facts advantages.

And A Fortune in Appl

Beaumont presents the most assured any section of Southern California. particularly for apples, is the keenest Low, level of prices for acreage climate and virgin soil preclude the

BEAUMONT'S SURPASSING APP

Here is the center of that restricted area fitted by visit on one of our excursions Thursdays or Sundays of the adaptability of the section to apple raising buy absolute independence in La Mesa Miravilla this company has to offer. Write and arrange for somely illustrated booklet.

BEAUMONT LAND & WATER CO

OFFICE AND LECTURE ROOM

ent Cont...

...ers

...USINESS.
...port the fol-
...$100,000: The
...ng to S. S.
...lot, 50x140
...of Mesa ave-
...Ellman, for
...y to Phoebe
...d lot, 40x140
...50 feet east
...e same com-
...unimproved
...t street, 200
...street, for
...proved with
...o lots, 50x150
...street, 200
..., for $2000.
...Fuller, the
...West Ave-
...feet. Mr.
...roperty and
...alfa ranch
...d located at
...deration be-
...n & Co. to
...house on a
...eal avenue.
...Mr. Hill
...five acres
...ets in Alta-
...e being in
...E. E. Mc-
...ankershim,
...e, for $4500.

OCTOBER'S ...

Summary of Realty T...
Last Month Rev...
ness Con...

The month of ... one in real estate ... September in the ... fers recorded by Hi... 6252 and 4181, respect... months. The aver... transfers per day was ... Trust deeds filed ... compared with ... Mortgages placed on ... 1944, and amounted to ... corresponding figure ... were 1709 mortgages, ... 692,248. There were ... mortgages in Octo... September. In fact, ... of business for the ... Saturday sizes up as ... lar period in the ... The following table ... prepared monthly ... Stilson Company, ... by each day and ... sung with preceding ... February:

Date—	Trans- fers	Trus- Deeds
October 1	18	9
October 2	15	6
October 4	16	6
October 5	12	2
October 6	7	2
October 7	10	4
October 8	7	3
October 9	13	6
October 11	14	7
October 12	14	7
October 13	14	6
October 14	16	7
October 15	13	7
October 16	11	4
October 18	7	3
October 19	16	8
October 20	16	6
October 21	14	3
October 22	11	4
October 23	14	6
October 25	15	7
October 26	13	5
October 27	20	9
October 28	18	8
October 29	17	8
October 30	12	6
Total, 25 days	4,197	187
Daily average	173	7
Average amount of mortgages..		

SEPTEMBER—

Total, 24 days	4,231	182
Daily average	176	7
Average amount of mortgages..		

AUGUST—

Total, 26 days	4,662	194
Daily average	127	7
Average amount of mortgages..		

JULY—

Total, 26 days	4,661	179
Daily average	127	7
Average amount of mortgages..		

JUNE—

Total, 26 days	4,651	179
Daily average	129	7
Average amount of mortgages..		

MAY—

Total, 25 days	4,247	169
Daily average	182	6
Average amount of mortgages..		

APRIL—

Total, 26 days	4,804	187
Daily average	187	7
Average amount of mortgages..		

MARCH—

Total, 27 days	5,017	179
Daily average	188	6
Average amount of mortgages..		

FEBRUARY—

Total, 22 days	4,377	199
Daily average	199	9
Average amount of mortgages..		

(Addition Realty News)

Holco GO... HOM...
$1500 to $...
$100 CASH AND UP... PER MONTH AND ... MODERN IN EVERY ... DESIGN. FIRST-CLASS ... STRUCTION AND P...
Ask the Agent A...

Join New C...

BARTLETT ...
231 S. Broadway.

STEREOPTICON ...
Daily at 10:30 a. m. ... m., when 100 ... Beaumont are thrown ... ture full of facts about ... advantages.

ortune in Apple C...
...s the most assured horticu... ...thern California. It's declo... ...ples, in the keenest opening ... ...ortees for acreage; its powe... ...ll preclude the question of ...

SURPASSING APPLE ...
...d area fitted by nature for ... ...ndays or Sundays with ... ...o apple raising and other ... Mesa Miravilla or any of its ... ...nd arrange for a trip or ...

D & WATER COM...
ROOMS ... Los Angeles ...

FOR SALE—
City Lots and Lands.

FOR SALE—

JEFFERSON STREET PARK.
JEFFERSON STREET PARK.

WHERE PROFITS GROW.

AT ARLINGTON ST., SECOND, THIRD, FOURTH, FIFTH AND SIXTH AVENUES AND JEFFERSON STREET.

HANDSOME HOUSES NOW BUILDING ON EVERY STREET. VALUES ADVANCING DAILY. ELEGANT LOTS CLOSE IN, WITH GAS, WATER AND EVERY METROPOLITAN CONVENIENCE.

$575.
$575.
$575.
$575.

PRICES TO BE ADVANCED SOON.

HALF OF THIS TRACT HAS BEEN SOLD AND BUILT UPON. EVERY LOT BUYER HAS MADE MONEY.

THE MAGNIFICENT IMPROVEMENTS OF THE OTHER HALF ARE NEARLY COMPLETED. THESE INCLUDE HIGH CLASS GRADING, CURBING, SIDEWALKING, ROLLING AND OILING AND FINE SHADE TREES.

WE OFFER YOU ANOTHER CHANCE

TO MAKE BIG MONEY. SEE THESE SUPERB LOTS AT ONCE. THEY ARE SOUND TO DOUBLE IN VALUE. MAKE YOUR SELECTIONS AT THE PRESENT LOW PRICES. PRICES $575 AND UP. SPECIAL DISCOUNTS FOR BUILDING. EASY TERMS.

IF YOUR MEANS ARE MODERATE YOU CAN FIND NO OTHER INVESTMENT AS SAFE AND SURE AS A JEFFERSON ST. PARK LOT. IF YOU DESIRE A HOME SPOT IN A LOVELY RESTRICTED NEIGHBORHOOD, SECURE ONE OF THESE LOTS.

NOW IS THE TIME.

GO OUT TODAY ON W. JEFFERSON CAR, (RED OR GREEN CAR) TO END OF LINE AT ARLINGTON ST. YOU WILL FIND OUR BRANCH OFFICE THERE WITH COURTEOUS SALESMAN.

ARTHUR W. KINNEY CO.,
SOLE AGENTS.
Merchants Trust Bldg. 207 S. Broadway.
'Phones A5742, Main 3235. x7

FOR SALE—BY OWNER. ONLY $1650.

ON THE HILLTOP.

A fine lot, 80x144; price $1350; $200 discount for cash and building; one of the finest lots on WESTERN AVE., in the Wilshire district adjoining 75-ft. corner. I am building a $2500 bungalow on the corner adjoining, and will make a low price on this lot to the right party; 6 new houses to be erected at once in this block; several others already completed. This is one of the highest elevated lots in this choice section and commands a fine mountain view. It is much higher than the adjoining blocks on the north and west. The view cannot be cut off. Inside lots the same size in this block are held at $2100, and are a good buy at that. If you want a bargain see me at once. I can borrow $1000 on this lot at 7 per cent. for you.

ROBERT A. WALTON,
504-6 GRANT BLDG., 4TH AND BROADWAY.
A3010; Main 4590. x7

FOR SALE—READ THIS THROUGH!!
WILL BEAR CLOSEST INVESTIGATION. 10 DAYS' OPTION ON CLOSE-IN SNAP. PRICES SIMPLY CUT IN TWO. CORNER 38TH AND ALAMEDA STS. LESS THAN ACREAGE PRICES. S. P. SPUR TRACK IF DESIRED. WHAT SPACE DO YOU NEED? ALSO FEW LOTS WITHOUT SPUR. CLOSE IN AND BETWEEN TWO CAR LINES. ONLY 15 MINUTES FROM BUSINESS CENTER. NINE BUY FOR INVESTORS. YOUR MONEY WILL GROW HERE. AGENTS GET FULL COMMISSION. SEE OR PHONE GUS B. HILL,
347 S. BROADWAY.
WITH STRONG & DICKINSON.
MAIN 1272; HOME A2732. x13

FOR SALE—
WILSHIRE DISTRICT.
VACANT RESIDENCE LOTS.
RESTRICTED $4000 AND UP—2-STORY RESIDENCES.

Oxford blvd.	80x157	$2500
Oxford blvd.	80x158	$4000
Cahuenga	75 ft. corner	$13,000
Cahuenga	80x153	$2050
Harvard	75x150	$3750
Kingsley Drive	75x156	$3000
Kingsley Drive	95x156	$10,000
Ardmore ave.	77x157	$6000
Ardmore ave.	150x150	$12,500

These are some of the "cream" lots in the Wilshire district and nearly all are east fronts.

ASK THE BRIGGS CO.,
FOURTH FLOOR COLUMBIA TRUST BLDG.
332 W. THIRD ST.
MAIN 327. A4432. x7

FOR SALE—

Less than $62 per foot.	
Less than $62 per foot.	
Less than $63 per foot.	

Fine location for flats or apartments.

Three blocks east of Westlake Park.

Right near Union and Shatto street.

I can deliver 51 feet for less than $63 per foot, within easy walking distance from Sixth and Broadway.

If you are looking for an investment or an experiment lot let me tell you more about this snap.

GEORGE J. COTE,
729 H. W. Hellman Bldg.
Main 3694 Phones A5781. x7

FOR SALE— ONLY $1650

50-FT. LOT ON ST. ANDREWS.

Cheapest lot in the Wilshire district; fine street work; 4 modern houses in this block; lot lies well above grade, solid ground; no fill; part cash, balance $10 per month and interest at 6 per cent.

HOLMES-WALTON CO.,
504-6 GRANT BLDG., 4TH & BROADWAY. x7

FOR SALE—
READ THIS.
A BIG WILSHIRE CORNER,
AT SACRIFICE PRICE.
125 FEET ON WILSHIRE BLVD.
For a large home it is magnificent. As an investment it will pay 50 per cent profit in less than 12 months.
INVESTIGATE THIS 175-FT. CORNER ON WILSHIRE.

A $4-FT. SNAP.
Only $1200 for a splendid lot, close to Wilshire blvd.; it would be cheap at $1500; and restrictions permit you to build a bungalow; other lots so near Wilshire require a 2-story house.
AUTHORITY ON WILSHIRE VALUES.
HAGAR & SHEPPARD, SOLE AGENTS,
420 S. Broadway, rooms 605-3. x7

FOR SALE—
WILSHIRE DISTRICT.
BIG BARGAINS IN THE WILSHIRE DISTRICT.

50x150, W. F., Gramercy Place	$1650
50x150, W. F., Gramercy Place	$1350
50x120, W. F., Mariposa ave.	$1400
77x132, E. F., Gramercy Place	$1500
50x150, E. F., Gramercy Place	$1500
60x150, E. F., ST. ANDREW'S	$1650
60x150, W. F., St. Andrew's Place	$1900
67x150, E. F., Manhattan Place	$2250

Phones A5671. WALTER E. BROWN,
Main 1262. 627 Bradbury Bldg. x7

FOR SALE—
RAMONA ACRES.
RAMONA ACRES.
Every acre a corner, with all city improvements, gas and sidewalks, purest water, healthy elevation, and without any exception the choicest suburban property to come to Los Angeles. If you want high-toned acre lot for a residence, secure one of these; price $1000 and up; terms $25 down and $15 monthly. Running time of cars 20 minutes, fare 5c by book.
Home 10561. GEO. W. MOORE,
Broadway 5468. 322 Pacific Electric Bldg.
Office open Sunday, 8.30 to 5:30. x14

FOR SALE—
City Lots and Lands.

FOR SALE—

WE MUST RAISE CASH TO CARRY RECENT HEAVY PURCHASE OF REALTY, AND ARE AGAIN OFFERING CASH AND BUILDING DISCOUNTS. BY ACTING QUICKLY YOU CAN SECURE ANY LOT WE OWN IN

WILSHIRE-
HARVARD
HEIGHTS

AT A CONSIDERABLE REDUCTION.

A $2500 LOT ON KING, RIGHT NEAR WILSHIRE AND NORMANDIE HILL, FOR ONLY $2250.

A $2300 LOT ON KING, CLOSE TO 7TH, FOR $2070; EAST FRONT, 50x135.

A $1750 LOT ON JASMINE, NEAR 9TH, FOR $1575; EAST FRONT, 50x135.

ALL ON HIGH GROUND IN MOST POPULAR HIGH-CLASS SECTION.

NO PIONEERING. SPLENDID SURROUNDINGS. WATER, GAS, ELECTRICITY, PHONES, ETC., ALL IN.

ELEGANT MACADAMIZED STREETS LINED WITH BEAUTIFUL AND THRIFTY SHADE TREES.

SEVERAL HOUSES ON VERY EASY TERMS.

AGENT ON TRACT EVERY DAY.

TAKE WEST SIXTH-STREET CARS MARKED "MELROSE" OR "ARDMORE" TO HARVARD, WALK SOUTH TO TRACT OFFICE, CORNER OF WILSHIRE.

FOR MAPS, APPOINTMENTS OR FURTHER PARTICULARS SEE

E. A. FORRESTER & SONS, INC.,
342-5-4 DOUGLAS BLDG.,
THIRD AND SPRING.

NOTICE.
AFTER NOV. 15 WE WILL MOVE TO
640 SOUTH BROADWAY. x7

FOR SALE—

FOR SALE—BY OWNER. ONLY $1650.

ON THE HILLTOP.

A fine lot, 80x144; price $1350; $200 discount for cash and building; one of the finest lots on WESTERN AVE., in the Wilshire district adjoining 75-ft. corner. I am building a $2500 bungalow on the corner adjoining, and will make a low price on this lot to the right party; 6 new houses to be erected at once in this block; several others already completed. This is one of the highest elevated lots in this choice section and commands a fine mountain view. It is much higher than the adjoining blocks on the north and west. The view cannot be cut off. Inside lots the same size in this block are held at $2100, and are a good buy at that. If you want a bargain see me at once. I can borrow $1000 on this lot at 7 per cent. for you.

ROBERT A. WALTON,
504-6 GRANT BLDG., 4TH AND BROADWAY.
A3010; Main 4590. x7

FOR SALE—

CITY LOTS.
$300 AND UP.
$5 DOWN, $5 PER MONTH.
NO INTEREST. NO TAXES.
CITY WATER PIPED TO EACH LOT.
ON PASADENA SHORT LINE.
5-CENT CARE FARE.
400 CARS PASS THIS TRACT DAILY.
CHURCHES, SCHOOLS.
HIGH, SIGHTLY LOTS.
FOR FURTHER PARTICULARS SEE
GOLDEN STATE REALTY CO.,
F2384. MAIN 34.
404 CENTRAL BLDG.
SIXTH AND MAIN.

FOR SALE—
WILSHIRE BLVD. DISTRICT.
SPECIAL PRICE.

We have 4 of the finest lots in this beautiful section that we are selling at a special price. Must be sold in ten days. These lots face on a 100-ft. street and lie high. This property is well restricted and is in a class by itself. Beautiful wide parkings. We are going to install attractive lighting fixtures at once. Several fine residences in erection on this street.

1 East front corner	62x170.
2 East front lots	60x170.
1 Corner lot	62x170.
1 Corner lot	62x170.

Have a look at them.
Six-minute car service.
FRED'K A. HOLMES & CO.,
218 Wright & Callender Bldg.
Main 2460. F1354.
Office open Sundays. Take Melrose ave., or Ardmore cars to 4th and Wilton Place.
BE QUICK. x7

FOR SALE—
WILSHIRE BLVD. DISTRICT.
RIDGEWOOD PLACE.
This property lies high and is well restricted; only a few lots left.
$2100—Lot contains ½ acre on Wilton Drive.
$1700—150 ft. lot on Wilton Drive.
$1900—100 ft. lot on Wilton Place.
$2250—Lot contains ¾ acre on Wilton Place.
$1400—60-ft. lot, east front, on Wilton Place.
Easy terms given.
FRED'K A. HOLMES & CO.,
218 Wright & Callender Bldg.
Main 2460. F1354.
Office open Sundays. Take Melrose ave., or Ardmore cars to 4th and Wilton Place.
Six-minute car service. x7

FOR SALE— $4500. 60x153.
We have short option on this choice residence lot, W. Seventh st., opposite Wilshire Place. High ground, view unexcelled. A BARGAIN.
$100 A FOOT.
An option enables us to offer as choice A CORNER as can be found in the entire Westlake section. Price is away below anything in the district immediately adjacent to Westlake Park, considering location and other advantages. Property must be seen to be appreciated. PURE MONEY-MAKER.
$2500—Catalina st., bet. 7th and 8th, 50x145.
$2500—Catalina st., bet. 8th and 9th, 50x145.
$2250—Berendo st., near 8th, E. F., 50x150.
$2000—Choice of 2 beautiful EAST FRONT lots, very close to Catalina and Ninth sts., 50-foot frontage. Ideal for home site. Proper building restrictions.
LEE A. M'CONNELL & CO.,
Money to loan on real estate at low rates.
Established 1886. 311-312 Douglas Bldg. x7

FOR SALE—
SOME GOOD BUYS
IN THE WILSHIRE DISTRICT.

$1200—St. Andrews, near Third	60x150
$1650—St. Andrews near 4th	65x150
$3500—Gramercy near Sixth	60x150
$2500—Gramercy near Wilshire	75x150
$2000—St. Andrews, E.F., near Wilshire	70x150
$3500—Manhattan corner	64x150
$6500—Wilshire corner	75x150
$1300—Leeward near Norton	75x135
$1300—W. Seventh near Wilton	50x170
$1400—W. Seventh near Norton	50x170
$2450—Harvard near Fifth	60x150
$2750—Kingsley near Fifth	60x150
$3750—Oxford near Wilshire	60x150

—See—
DAVID BARRY & CO.,
211 to 216 Union Trust Bldg.
Phones F4085—Main 4085.
Member L. A. Realty Board. x7

FOR SALE—86-FT. UNION AVE., COR. 18th, finest apartment site in city, $8000, terms; will sell 40 or 50-ft. Submit income properties for exchange. Owner, 930 GRAND VIEW ST. x

FOR SALE—
City Lots and Lands.

FOR SALE

BEAUTIFUL LOTS—ELEGANT LOCATIONS.
BEAUTIFUL LOTS—ELEGANT LOCATIONS.

$900	Crenshaw Blvd., S. Wash.	50x150
$1000	Crenshaw Blvd., nr. Wash.	50x150
$1250	10th ave., nr. Adams	50x140
$1300	7th ave. nr. Washington, E.F.	50x150
$1350	Crenshaw Blvd., nr. Wash.	50x150
$1375	Gramercy, E.F., nr. Linden	50x150
$1400	Crenshaw Blvd., nr. 16th st.	50x150
$1450	9th ave. nr. Washington, E.F.	50x150
$1575	Crenshaw, S of Wash., E.F.	50x150
$1600	Kingsley Dr. nr. 2rd st.	50x150
$1650	St. Andrews Pl. nr. 4th, E.F.	50x150
$1700	8th ave. N. of Wash., elv.	60x150
$1700	5th ave. nr. Washington	50x145
$1800	Gramercy Pl., cor.	60x150
$1800	5th ave., S. of Pico	50x150
$1850	Gramercy Pl., nr. 5th st.	60x150
$1900	St. Andrews Pl., cor., E.F.	50x150
$1950	Gramercy Pl. nr. 5th st., E.F.	60x150
$2000	Ardmore nr. 3rd st., E.F.	50x150
$2100	St. Andrews Pl. nr. Linden	60x150
$2150	Western ave., E.F., nr. Linden	60x150
$2250	Manhattan Pl. nr. 4th, E.F.	60x150
$2250	Ardmore ave., E.F., nr. 4th	50x150
$2500	St. Andrews Pl. nr 6th st.	50x150
$2500	Normandie ave. nr. 4th st.	50x150
$2000	Gramercy Pl., nr. 6th, E.F.	60x150
$2650	Harvard Blvd. nr. 5th, elv.	60x150
$2450	Harvard, E.F., nr. Linden	60x150
$2500	Harvard Blvd. E.F., nr. 8th	50x150
$2800	Manhattan Pl., E.F., nr. 6th	54x150
$2800	Western ave., E.F., nr. 6th	60x150
$2800	Manhattan Pl., cor., "cheap"	60x150
$2850	Western, cor., nr. Wilshire	60x150
$2875	Manhatan Pl., nr. Wilshire	70x150
$3000	Cahuenga Blvd. nr. Wilshire	65x150
$3000	Crenshaw, S. of Washington	100x150
$3150	Ardmore ave. nr. 5th, snap	75x150
$3250	Harvard, cor. nr. Linden, snap	60x150
$3250	St. Andrews Pl. nr. Wilshire	75x150
$3400	Hobart, nr. Wash., E.F.	60x150
$3500	Western, nr. Wilshire, E.F.	70x150
$3500	Manhattan, nr. Wilshire, E.F.	70x150
$3650	Harvard Blvd. nr. 6th, elv.	75x150
$3900	Wilshire, facing Gramercy	60x150
$4150	Kingsley Dr. nr. 6th st.	62x150
$4500	Normandie, cor. nr. Linden	75x150
$4650	Ardmore ave. nr. 5th, elv.	75x150
$5000	Harvard Blvd., cor., snap	75x150
$5000	Ardmore ave., E.F., nr. 6th	75x150
$5000	Normandie ave., nr. 6th, E.F.	75x150
$6250	Wilshire Blvd., cor. elv., best	75x150
$6500	Wilshire Blvd., cor., elv.	75x150
$6500	Gramercy, nr. Wilshire, E.F.	100x150
$1600	Adams nr. Vermont	100x150
$7200	Harvard, nr. Wilshire, E.F.	95x150
$8250	Ardmore ave., cor., nr. 6th	98x150

ALTHOUSE BROS.
Members L. A. Realty Board.
SUITES 618-19-20-21-22-23.
Main 245. Home 10245. x7

FOR SALE—
COME OUT TODAY
AND SEE
WHITMORE PARK.
THE CREAM OF THEM ALL.
WHY? WHY? WHY? WHY?
BECAUSE—
IT faces on one of the best paved streets in the city.
IT is reached by the best car line in the city with three-minute service.
IT lies on the most direct street running to the Los Angeles Harbor.
IT is 40 feet higher than most of the much-advertised tracts in the southwest.
ALL lots are 50-ft. front, and all streets improved, as they should be.
IF you are thinking about a lot for a home or speculation, do yourself justice by looking over this up to date, close-in tract.
50 FT. LOTS $600 TO $800.
We have sold more lots to builders who are now building than any tract of its size in the city.
Only 42 out of 127 lots left, so get one, for you don't have many chances to buy 50-ft. lots for $600.
Take Central ave. car, and get off at Whitmore Park.
WHITMORE PARK CO.,
200-202-204 Frost Bldg.
A7146. Main 7719.
Branch office on tract. x7

FOR SALE— ONLY $1350.
50x160, EAST FRONT.
ON GRAMERCY PLACE.
ONE BLOCK FROM THE 6TH ST. CAR.
RESTRICTIONS $2500, BUNGALOWS.
The best lot for the money in any good residence section in Los Angeles, and we can prove it; surrounded by high class property and many modern homes; only 15 minutes to Broadway.
HOLMES-WALTON CO., sole agents,
504-6 GRANT BLDG., 4TH AND BROADWAY. x7

FOR SALE—
BIG DOUBLE LOT.
100x171.
ON TWO CAR LINES.
$10 DOWN AND
$650
$10 MONTHLY.
You'll hunt long before you equal this. It's well located property with many advantages. And only $650. High level ground, on the way to San Pedro, near Vermont ave. Cement walks and curbs, graded streets, large shade tree, alley in the rear. This is a wonderful value. Only 25 minutes from my office. See it—you'll agree.
EMIL FIRTH,
319 W. 4th st., bet. Bdwy. and Hill.
"You're safe at Firth's."
Home A5105. Main 2542. x

FOR SALE—BY
HERRON & KNIGHT CO.,
201 H. W. Hellman Bldg.

$1250	Crenshaw blvd. near Washington	50x150
$1300	Sixth ave. near Washington	50x150
$1400	Mariposa st., Wilshire district	50x120
$1575	Fifth ave. near Washington	50x140
$1600	Irolo st. near Seventh	50x135
$1850	Harvard blvd. near Fourth	50x150
$2250	Ardmore near Fourth	50x180
$2450	Twenty-second st., Kinney Hts	50x160
$2500	St. Andrews near Linden	60x150
$2500	St. Andrews, east front	50x150
$2400	Kingsley Drive, east front	75x150

HERRON & KNIGHT,
201 H. W. Hellman Bldg. x7

FOR SALE—LOTS.
$275.
A CORNER 60x150 ON HARVARD BOULEVARD, NEAR FIFTH ST. A VERY DESIRABLE LOT, ONE OF THE BEST IN THE WILSHIRE DISTRICT, AND ONE OF THE BEST TO BE FOUND AT THE PRICE.
EDWARD D. SILENT & COMPANY,
408-410 S. HILL ST.
TELEPHONES MAIN 695; HOME 10695. x7

FOR SALE—
SPECIAL BARGAINS ON EASY TERMS.
A 4-room house, new with porcelain bath and everything modern; 2 porches; lot 100x254 feet. Where can you beat it. Price $2250; $250 down, balance like rent. There is room enough for all the chickens you want to raise; plenty of good water; gas and electricity will soon be there.
We are the sole agents for these and mostly everything we advertise. Deal with headquarters.
BUTTERBAUGH, MYREN & CO.,
F5754. 520 Central Bldg.
Main 4537. 2 West Main st., Alhambra. x

FOR SALE—
WEST ADAMS STREET,
ON THE BROW OF THE HILL.
LARGE LOT 75x180, BETWEEN HERMOSA AND CIMMARON STREETS. PRICE $3000. BEST BARGAIN ON WEST ADAMS. ELEGANT SPOT FOR A NICE HOME.
O. F. SCHERER, 200 FROST BLDG.,
TEL.—A7146—MAIN 7719. x7

FOR SALE—
FINE BUILDING LOTS CHEAP.
Wisconsin and 20th, all street work done and paid; close to new high school, and a new ½ million dollar state park.
These lots will double in price soon. Both car lines.
R. E. IBBETSON & CO.,
310 L. A. Trust Bldg. x7

FOR SALE—
NEAR CENTRAL AVE.
200x270.
EIGHT LOTS, 50x135 EACH.
TWO CORNERS.
WILL SELL CHEAP AS A WHOLE OR SINGLE LOTS.
SEE OWNER, 408 PACIFIC ELECTRIC BLDG.

FOR SALE— BARGAINS.
ARLINGTON HEIGHTS.

$1875	Fifth ave., near Grant, E. F.	50x150
$1775	Fourth ave. near Grant	50x140
$1400	Seventh ave. near 21st st., E. F.	50x150
$2150	Fourth ave. near 21st st.	50x140
$2200	Fourth ave., E. F., south of 21st st.	50x140

"It Pays To See Us."
EDWARDS & WILDEY COMPANY.
Main 9207. 232 Laughlin Bldg. Home 10745. x7

FOR SALE—LOT, CORNER SANTA FE AND Lyford, Huntington Park. Address BOX 267, San Fernando, Cal. 7

FOR SALE—
City Lots and Lands.

FOR SALE—

MANCHESTER
HEIGHTS.
LARGE LOTS,
$425 AND UP.
SOUTHWEST.
THE CENTER OF ACTIVITY.
IMPROVEMENTS ALL IN.
Call at main office for free tickets,
225 W. Second st.
70 LOTS SOLD IN SEPTEMBER AND OCTOBER.
5c FARE.

The 5c fare which has recently been granted to the residents of this district, the expenditure of $40,000 on the Agricultural Park, and the consolidation of San Pedro with Los Angeles is causing great activity to homeseekers as well as speculators to put their money in this choice location. The elevation gives a clear view of Los Angeles and the mountains.

$25 CASH AND $10 MONTHLY.
These lots are at the southwest corner of Vermont and Manchester aves., high and level, with public and private schools; right in the Course of San Pedro and Wilmington, where $6,000,000 will be spent for improvements.
TWO CAR LINES.
5 minutes from Second and Spring streets. Take Redondo car marked "Strawberry Park" or via Sunnyside, in front of our office. Tell conductor to let you off at Manchester ave.

MANCHESTER HEIGHTS.
FREE TRANSPORTATION
DAILY
FROM OUR OFFICE.
OFFICE OPEN SUNDAY
TO GIVE FREE TICKETS.
HOME A5674, SUNSET MAIN 836.
GRIDER-HAMILTON-OSWALD CO.,
225 W. Second st. x

FOR SALE—
An exceptionally desirable property in the choice west end district recently annexed. Located on the Westlake-Western-ave. car line at the corner of Melrose. Consists of over two acres facing Western, Oxford and Melrose aves., with cement walks, water mains, Monterey pine shade trees, cement columns at corners; will subdivide into 12 large lots. Includes large 8-room modern house and large barn.
This property is in the heart of the choicest and most exclusive bungalow district in the city and in the best and most rapidly developing section surrounding Los Angeles. Values in this district are growing daily, and there is no property with a more promising future than this. This is a most unusual opportunity for a builder who wishes to build a number of houses and benefit by his own improvements, or some one who wishes a large plot of ground to build an exclusive home, or the speculator who wants a small subdivision with the improvements already in, and the property ready for the market.
Will sell the entire plot, 300 on Western, 200 on Oxford and 270 on Melrose, including buildings, for $15,000; will remove buildings and sell for $12,500; will sell 240 on Western, 240 on Oxford and 270 on Melrose, with buildings for $12,500; or will remove buildings and sell for $10,000.
Take Westlake cars marked "Western ave." to Melrose ave., where property is located. Investigate this choice offering before the rise in values which is sure to come.
CHAS. S. MANN,
321 Wright & Callender Bldg., 4th and Hill. x7

FOR SALE—
CRENSHAW BOULEVARD SECTION.

$825	Crenshaw, W.F.,	near Adams,	50x130.
$850	Crenshaw, E.F.,	near Adams,	50x130.
$1000	Crenshaw, W.F.,	so. of Wash.,	50x130.
$1250	Crenshaw, W.F.,	near Wash.,	50x150.
$1250	Crenshaw, E.F.,	near Wash.,	50x150.
$1350	Crenshaw, W.F.,	near 18th,	50x150.
$1350	Crenshaw, W.F.,	north of Pico,	50x150.
$1650	Crenshaw, E.F.,	s. of Pico,	50x150.
$1100	11th ave.,	bet. 16th and Wash.,	50x120.
$1200	11th ave.,	E.F., north of Wash.,	50x130.
$1050	9th ave.,	W.F., near Wash.,	60x150.

CRENSHAW REALTY INV. CO.,
x7 514 Security Bldg. F2572.

FOR SALE—
FULL INFORMATION REGARDING ALL HIGH-GRADE RESIDENCE LOTS IN THE WILSHIRE BOULEVARD DISTRICT, WE OPERATE THERE EXCLUSIVELY. AUTOMOBILE WAITING.
HARRY ANDREWS & CO., 1005-1006 UNION TRUST BLDG. MAIN OFFICE PHONES M. 4586, F2572.
TRACT OFFICE AT SIXTH AND WILTON. PHONE WEST 985. x

FOR SALE—LOTS.

$1250—Kingsley Drive near Second	50x170
$1400—Ardmore ave., bet. 1st and 2nd	50x153
$1650—Normandie ave., close to Second	50x150
$1950—1 acre lot on Washington Drive	
$500—Anson Way, close to Eagle Rock ave.	40x125
$1200—S.E. cor. 27th and 5th ave.	50x140
$900—Washington Drive	50x150
$950—La Prada Park, close to Eagle Rock ave.	50x161
$500—Near Eagle Rock ave. car line	40x170
$600—Bellevue ave., near Douglas	30x300

All above on easy terms.
HOME BUILDERS,
402 Mason Operahouse. x7

FOR SALE—
WILSHIRE DISTRICT.
WILSHIRE DISTRICT.
This is a beautiful north-front lot, on W. Seventh st., between Wilton and Norton. High sound ground and lies three feet above the street. A handsome profit can be made on this lot in a very short time.
—See—
DAVID BARRY & CO.,
Exclusive Agents,
211 to 216 Union Trust Bldg.
Phone A4085; Main 4085. x7

FOR SALE—
$5 monthly, YOU CAN START. Lots 100 up. If you are young—buy lots—for a home. If you are middle aged—buy lots—for an investment. If you are past middle age—buy lots—build and rent.
Few small bungalows on corner lot rented means comfort and independence during old age.
Our property is southwest on the hills. City conveniences. Hawthorne Imp. Co.
ELLIS & JOHNSON, 129 West Sixth st.
Phones F5825. Broadway 4625. x13 z

FOR SALE— $2250.
CHOICE BUNGALOW LOT.
$1250.
Worth about half more. In fact you could not find a better place to live at any price. Street work, sewer, gas, electricity all in. Elevation, view, climate, about perfect. Choice neighborhood, excellent car service. Special cut for immediate sale.
CARL G. PACKARD,
Main 5877. 502 Laughlin Bldg.
F2704. 315 S. Broadway. x7

FOR SALE—SNAP.
$500 LOT—EASY TERMS.
This is a bargain, LESS THAN 15 MINUTES from center of city, 5-CENT FARE. All street work done; water, gas, electricity, telephones; fine surroundings; large level 50-foot lots, with every city advantage.
SMALL CASH PAYMENT, and terms to suit.
See OWNERS, 208 Wright & Callender Bldg., 405 S. Hill st. F4893, Main 4502. x7

FOR SALE—
MONETA-AVENUE CORNER.
$2800.
$800 CASH, $25 PER MONTH.
N.E. corner 52d Place and Moneta. 51x135 on the new 100-foot boulevard. Business property at cash value, but we can deliver on exceptional terms as above. The ambitious man with small capital who wants to get ahead look this up. Nothing else on the street at this price and nowhere near these terms. See us at once. HUMMEL & CO., 644 Citizens' National Bank Bldg. x7

FOR SALE—
$10,000—TERMS—$10,000.
Merchant street near Central ave., east front, 50x132, suitable for rooming or apartment house in manufacturing section of city.
This is a good investment, twenty per cent. below market value.
A pleasure to show it to you.
HERBERT J. VATCHER, JR., CO.,
F2156; Main 8122. 310 Security Bldg. x7

FOR SALE—SEE BOLTON'S BARGAINS.
—ARLINGTON HEIGHTS—
—ARLINGTON HEIGHTS—
—W. ADAMS—WASHINGTON STS.—

5th ave, near 21st st.	50x140—$1600.
7th ave. near Adams.	50x150—$1750.
8th ave. near Adams.	60x140—$1900.
9th ave. near Adams.	60x140—$1750.
11th ave. near Adams.	60x140—$1500.

—See these today—
71600. T. J. BOLTON CO. West 884.
3401 W. Adams st.; end car line. x7

FOR SALE—
My client has a Hollywood lot, 50x135, between Hollywood and Colegrove cars, and behind in monthly payments. Will sell for $385; cost considerably more over 2 years ago. About ½ cash, balance $10 a month. If you have a few hundred you want to double in less than a year, see E. W. McAFEE, 732 Security Bldg. x7

FOR SALE—1 GOOD SIZED LOT; SPLENdid location, picturesque surroundings, will sell cheap for cash, or reasonable terms. Address owner, O, box 272, TIMES BRANCH OFFICE. 7

FOR SALE—
City Lots and Lands.

FOR SALE—

FOR SALE—

On St. Andrews' Place, bet. 5th and 6th streets.
60x150. $2500.

On Gramercy Place, bet. 6th and Wilshire.
76x150. $3000.

East front on Western avenue near 6th street.
52x150. $2600.

N. W. corner Harvard and 6th.
75x150. $5000.

East front on Normandie, 2d lot north of 6th street.
75x150. $3750.

JAS. V. BALDWIN,
536-537-538 H. W. HELLMAN BLDG.
Phones—A5226; Main 57. x7

FOR SALE—LOTS.
BARTON HEIGHTS.
THIS NEW SUB-DIVISION, LOCATED BETWEEN SECOND AND THIRD STS., GRAMERCY PLACE AND ST. ANDREWS PLACE, IN THE WILSHIRE DISTRICT, IS NOW ON THE MARKET AT PRICES RANGING FRO

Real Estate Classified Liners

FOR SALE—
City Lots and Lands.

FOR SALE—
WILSHIRE DISTRICT.
ON CAHUENGA BLVD.
near Third st.
ONLY $1650.
ONLY $1650.
TERMS CASH.
A beautiful lot, high and sightly, 50x164½; best of street work, with wide parkings, etc., etc.
GIVEN TO BUNGALOWS.
This is absolutely the best buy in this beautiful district. This lot must be sold at once. See
W. I. HOLLINGSWORTH & CO.,
House and Lot Department,
312-314 Wilcox Bldg.
Main 1562. Home 30777. x8

FOR SALE—A FEW LOT BARGAINS. $500 to $1000—Arlington Heights Terrace Tr. $650—Best buy in Cypress Park. $850—Crenshaw Blvd., Arlington Heights. $1450—Crenshaw Blvd., near Washington st. $1550—Crenshaw Blvd., near 16th st., snap. $1,200—Oxford Blvd., bungalow lot, E.P. Have best proposition in the city for a builder. Phone Main 5045 or 10175, ask for MR. AYRES, and get particulars. x7

FOR SALE—TWO DESIRABLE BUILDING lots, one on Norton, south of Pico, 55 feet; other on Norton, north of Pico, 45 feet, $1000 each. Slight reduction for cash. Both are bargains. Owner wants cash and must sell. ROTHWELL REALTY CO., F2511, 326 Delta Bldg. x7

FOR SALE—
I own 3 elegant, large lots, each 144x50 ft. to alley; located on Western ave., in choice residence section, that I will sell for $875 each, $75 cash, balance $10 per month. This price is way below that asked for lots in same district, which are held for $1200 each; must sell to close up transaction. Address Z, box 147, TIMES OFFICE. x7

FOR SALE—
ARLINGTON HEIGHTS BARGAIN.
$900 UNDER MARKET VALUE.
75 FT. EAST FRONTAGE ON 4TH AVE.
ONLY $2500.
$1100 CASH. BALANCE TO SUIT.
This is the best buy on Fourth ave.
"It Pays To See Us."
EDWARDS & WILDEY CO.,
10767. 232 Laughlin Bldg. Main 9307. x7

FOR SALE—I MUST HAVE MONEY—
And as I am unable to keep up my monthly installments, will sell my equity at a great sacrifice. My four fine, large, level lots are located on Western ave., in fine residence section, and are certain to double in value; must sell this week; contracts separate on each lot. Address Z, box 183, TIMES OFFICE. x7

FOR SALE—
20 ACRES ON VERMONT AVE.
$30,000.
Water is already supplied without cost and there is $5000 of assets can be realized off the land in wood at once, 1-3 cash. Terms to suit. R. T. COOPER, 116 Henne Bldg. Main 9308, A3171. x7

FOR SALE—HIGH AND DRY. LOT 40x250 on the very peak you can see Glendale, Tropico, L. A. and all beaches, all for $250; $10 down, $10 month; also several other equally as cheap. I am about tired telling you about these bargains. Just few more at $250 and up. GRAHAM, Home Phone 59250.

FOR SALE—BARGAIN, $1800. LOT 42ND Place, has two-room California house on rear. $1400—Double clean corner in Vermont Square.
A1185. E. A. TUSCHER & CO.,
Main 167. 619 H. W. Hellman Bldg.

FOR SALE—SNAP. A BEAUTIFUL LOT in the southwest; Westmoreland tract, between 9th and 10th, 42x142½. Price $350, with restrictions $400. This is a bargain. A pleasure to show you. H. W. HELLYAR, 310 Security Bldg. F7156, Main 8175. x7

FOR SALE—I HAVE A BEAUTIFUL LOT in Burcks Golden Tract; will build a modern 5 or 6-room bungalow, according to your own plans and you can pay $250 cash and $25 to $30 per month, including interest. PHONE SOUTH 620. 7

FOR SALE—
CRENSHAW BOULEVARD.
$1450.
For a quick turn I will sell my east-front lot on Crenshaw Blvd., just south of Pico. MAIN 1302. 8

FOR SALE—$1100 CASH, BALANCE $1500, on or before 3 years; this beautiful Main-st. lot; improvements on rear pay $15 month; build in front and secure $50 more monthly; price $2600; worth $3000. Address OWNER, Z, box 190, TIMES OFFICE. 7

FOR SALE—LOT 45x135, SOUTHWEST; must be cleared Monday. $800.
If you have this amount. Phone BROADWAY 9626 or call 633 S. HILL ST. Ask for Mr. Furlonge. 7

FOR SALE—3 LOTS ON DENKER, ¼ block from car, 49x135, $1000 each; ¼ cash. Terms.
MUTUAL TRUST CO.,
7 903 O. T. Johnson Bldg.

FOR SALE—GOOD LOTS AT LOW PRICES, 50x135; Harvard near Ninth, $1400, 50x130; Third and Normandie, $1450; 50x125, near 10th and Western, $1675. F. M. RUNKLE, 3039 W. Pico. Both 'phones. 7

FOR SALE—BARGAIN. LOT ON NORTON, south of Pico, 55x125, east front, $1400 cash.
MUTUAL TRUST CO.,
7 903 O. T. Johnson Bldg.

FOR SALE—THE CHEAPEST CORNER ON Moneta ave., north of 41st st., $300 under price; easy terms. THE EADS REALTY CO., 6015 Moneta ave. South 1188. 7

FOR SALE—LOT ON 47TH ST. BETWEEN Moneta ave. and Figueroa; $1150; lot on 52d st. near Moneta, $950, snap. Apply 4707 MONETA AVE. 7

FOR SALE — FINE CORNER LOT, EAST front, level, cash $550, opposite corner offered $650. Address Y, box 146, TIMES OFFICE. 7

FOR SALE—UNDER VALUE FOR QUICK sale, 55-foot lot west of Moneta, north of 54th. Address W, box 27, TIMES OFFICE. x7

FOR SALE—OWNERS MUST SELL 2 BIG lots on Stephenson ave.; will sell these lots $400 under the market price. S. E. SMITH, 604 O. T. Johnson Bldg. 'Phone A3791. x

FOR SALE—
$850—Will sacrifice lot on Fifty-first, west of Figueroa, worth $1200.
x7 OWNER, 616 Currier Building.

FOR SALE—$2500 CASH BUYS CHOICE 100x120 ft., Vermont ave., between Washington st. and 16th st. Address MRS. ZOE J. SWYGART, Ocean Park, Cal. 7

FOR SALE—CHEAPEST LOT ON 37TH ST. east of Cimarron st., south front; if you want it, buy quick; $1200. Call 764 W. 36TH ST. 7

FOR SALE—$1450. WEST ADAMS HEIGHTS near 21st street, 60x140, east front. A. BOEKER, 424 Laughlin Bldg. F2117, Main 1240. x7

FOR SALE — A NICE BUSINESS LOT ON Moneta avenue, $2500. A big snap if taken at once. Easy terms. See BURKE BROS. LAND CO., 453 South Spring st. x10

FOR SALE—IN LOS ANGELES CITY, 40 acres, between Sunset blvd. and Effie st. $2000 per acre. WILL D. GOULD, rooms 32-5 Temple Block. 7

FOR SALE—ONE ACRE, SOUTHWEST, 20 minutes' ride—$450. Also lot, $250; snap. ELLIS & JOHNSON, selling agents, 411 S. Main, room 230. x7

FOR SALE—SOME FINE BUILDING LOTS, 50x150 ft., for about ⅓ of their value; easy terms; Wilshire district; worth investigating. MRS. HORN, 220 Byrne Bldg. F9321. 7

FOR SALE—I HAVE A CHOICE CORNER lot in the Wilshire-Harvard Heights tract at the right price and terms. MRS. HORN, 220 Byrne Bldg. F9321. 7

FOR SALE—A LOT ON PICO HEIGHTS, ON high ground, also one on Boyle Heights, on high ground. Call Monday at 1146 SAN JULIAN ST. 7

FOR SALE—BARGAINS IN LOTS ON every street from Vernon to Florence aves. No trouble to show them. KIGER'S BUNGALOW EXCHANGE, 53rd and Moneta. 7

FOR SALE—FINE LOT ON BUDLONG and 41st, east front, 50x135 to alley, at a bargain. Address X, box 161, TIMES OFFICE. 7

FOR SALE—$450, $50 CASH, $10 A MONTH, for lot near Moneta ave., close in, very cheap lot for location. MITCHELL & LYON, 61st and Moneta.

FOR SALE—AT A BARGAIN, OR EXchange, five lots, Redondo Villa Tract. P. W. ARMSTRONG, 322 Douglas Bldg. 7

FOR SALE—LARGE LOT IN WESTLAKE district; east front, desirable location; cheap if taken at once; terms. Address X, box 124, TIMES OFFICE. 7

FOR SALE—WESTLAKE INCOME HOME. $25,000; apartment corner, Westlake, $30,000. Consider part cash, ranch. Particulars address owner, 526 CARONDOLET ST. 7

FOR SALE—LARGE LEVEL BUILDING lot, Edendale, $400; swell location, near car, store, postoffice and school; easy terms. OWNER, 62347. 7

FOR SALE—NICE IMPROVED LOT 50x132. This lot east of 2254 W. 29th. Price $1050, $250 down, balance terms. See Owner at 2245 W. 29TH ST. Main 1067, West 1967. x*

FOR SALE—A SNAP IN SOUTHEAST CORner. Stanford and 23rd sts., fine site for church, apartments or flats. Owner, 2303 W. 22ND. 'Phone 71007. 7

FOR SALE—NEW HAMPSHIRE NEAR 6TH st., 50x160, east front. Price $7300. McDONALD & ANDERSON, 516 Byrne Bldg., 3d and Broadway. x7

FOR SALE—FINE CORNER LOT ON BEverendo near Wilshire, 50x140. Price $3500. McDONALD & ANDERSON, 516 Byrne Bldg., 3d and Broadway. x7

FOR SALE — BARGAIN IN APARTMENT site. WESTLAKE REALTY CO., 634 S. Alvarado, A1132, Temple 1500. 7

FOR SALE—
City Lots and Lands.

FOR SALE—LOT ON 31ST ST. NEAR CIMarron, $1250; on 30th, near Arlington, $1150; on 56th, near Moneta, $775; flat Drive, near Figueroa, $1000. Call OWNER, mornings or evenings, 51732. 7

FOR SALE — FINE LOT ON MARIPOSA near 9th st.; high class residence district. $2000 cash. HENRY WILLARD, 201 Columbia Trust Bldg. 7

FOR SALE—LARGE CITY LOTS, GOOD city water, convenient to cars; healthy location. Price $300 to $400, $25 down, $10 month. CAREW COMPANY, Edendale. 7

FOR SALE—BEAUTIFUL PARKED LOT: Kenmore between Wilshire and 6th; worth $1600. Sell for $1100 cash. Owner Phone WEST 6623. 7

FOR SALE—SNAP, $950; CORNER LOT, beautiful N. Wilshire district, close to car line, $500 cash. PHONE WEST 2679, evenings. 7

FOR SALE—FINE LOT NEXT TO CORNER. Bellevue and Bonnie Brae. Echo Park district, swell apartment house site. PHONE 28727. 7

FOR SALE—
2 LOTS AND HOUSE, $375.
At Watts, 2 blocks from station; a big snap. OWNER, 201 Security Bldg. F7151. x7

FOR SALE—LOT ON JEFFERSON NEAR Cimarron, also one on Vernon near Vermont. What will you give, half cash? HENDRICKS, 317 W. 3rd st. Phone A1510. 7

FOR SALE—
$450—Fine large lot, at South Hollywood; 5c car fare; worth $700. OWNER, 201 Security Bldg. F7151. x7

FOR SALE—$11,000. MAGNIFICENT APARTment lot, corner 58x135; high; close to 7th and Bixel. C. J. MOREY, with R. B. DICKINSON, 231 S. Hill st. A3260. x7

FOR SALE—FINE BUILDING LOT ONLY 15 minutes from Main and 3rd, at a snap. Would consider good typewriter as part. L. C. WOODS, 204 Currier Bldg. x7

FOR SALE—LOT 62x150, REDONDO AVE. and 47th st., also 2 lots in Venice Vista tract. Inquire 1087 E. 27TH ST. 'Phone South 1715. 8

FOR SALE—$1800. LOT 40x125 ON 38TH ST. near Western ave., facing north, two blocks from West Adams car line. Owner, HOVIS, Window 3, First National Bank. 7

FOR SALE—$800; CLOSE-IN LOT, TEMPLE car; $900, large lot, Angeleno Heights; $650, corner Bellevue and Phill ... JAMES THOMPSON, 426 Mason Bldg. F2052. 7

FOR SALE — A CORNER LOT IN THE south part of the city, $800; easy terms. See BURKE BROS. LAND CO., 453 S. Spring st. x10

FOR SALE—A NICE BUILDING LOT ON South Olive st., $50 cash, $15 per month. In south part of the city. See BURKE BROS. LAND CO., 453 South Spring st. x10

FOR SALE—$125 CASH BUYS $250 LOT AT Watts Junction; also bargain in fine beach lot. Address 724 EAST 36TH ST. Main 2272.

FOR SALE—HERE'S BIG BARGAIN FOR some one if sold Monday, north front lot between Moneta and Figueroa, $300. EMICK, 614 Union Trust Bldg. 7

FOR SALE—OCEAN PARK BARGAIN, $1400, on Brooks ave.
A2382. J. E. MARTIN, JR.,
Main 2539. 202 Grant Bldg. 7

FOR SALE—A LARGE LOT ON E. 68TH st. near Main, would sell reasonable. Apply to owner, 149 E. 68TH ST. 7

FOR SALE—FINE LARGE LOT ON COMmonwealth ave., near 6th, only $2200. R. S. SAUNDERS, room 710, 406 S. Hill st. x7

FOR SALE—CORNER LOT ON PICO, 50x140; price $2500, cash, balance of $1000 in 4 years at 7 per cent. OWNER, 3400 W. Pico. *

FOR SALE—MUST SELL LOT 11, BLOCK 27, Angeleno Heights; make me an offer. Phone 31605, CARL SALBACH. 7

FOR SALE—CORNER LOT, 55x100, SEAL Garden, cheap if taken at once; part cash. Address V, box 84, TIMES OFFICE. 7

FOR SALE—LOT ON 56TH ST., 1 BLOCK east of Vermont, for sale cheap, by owner. MAIN 6727. x9

FOR SALE—ON FLOWER ST. NEAR 16TH, 64x165, fine; $12,500; easy terms. Apply 814 S. HOPE ST. F5831.

FOR SALE—FINE LOT ALAMITOS BAY, $500. 541 EAST 36TH ST. Phone South 1950. 7

FOR SALE—HARVARD BLVD., NEAR 4TH, $1800; fine location, low price. A. BOEKER, 424 Laughlin Bldg. F2117, Main 1240. x7

FOR SALE—LOT 55x120, NEAR MONETA ave., only $700. W. A. FREEZE & CO., 312 Severance Bldg. 'Phone F2245. 7

FOR SALE—LOT 23, BLOCK E, OF THE Manzanita Heights Tract, 725, 541 EAST 36TH ST. Phone South 1950. 7

FOR SALE—BY OWNER, LOT ON WESTern ave. near Melrose; east front; good location. Phone MAIN 7794, Home E1825. 7

FOR SALE — $800 LOT, 50 BY 120, WITH building on Boyle Heights, near Albertine and Stephenson ave. Phone MAIN 5918. 7

FOR SALE—PECKHAM'S MONETA AVE. Tract No. 4, car line, 12 lots, easy terms. HOME 25418. 7

FOR SALE—$1100 LOT ON 47TH ST., NEAR Western, 50x135. This is a snap. A3753. x7

FOR SALE—CORNER LOT, 110x143; price $450. 1609 E. 56TH ST. 7

FOR SALE—
Acreage for Subdivision.

FOR SALE—FOR SUBDIVISION, 20 ACRES, just south of city, unrestricted, lays beautifully; fine soil, abundance of water, car line through center; elegant view of city and mountains; shows big profit for immediate or future subdivision; $1200 per acre. See us for particulars.
ARTHUR COPPS & CO.,
F5301. 210 Fay Bldg. x7

FOR SALE—
SPLENDID BUY ON VERMONT AVE.
230 ACRES, $400 PER ACRE.
1-4 CASH, BALANCE EASY TERMS.
This is fine high land, extending from Vermont ave. to Western ave. Water is supplied to part of it, and it is ready for immediate selling in building and acre lots.
Main 8009. R. T. COOPER,
A3171. 116 Henne Bldg. x7

FOR SALE—IN CITY LIMITS.
BUY ACREAGE FOR BIG QUICK PROFITS
Bought now, in five years you can sell for ten times present price.
Acres west of town,
As close in as Washington and Western.
1 acres, 2 or 3 acres.
Lot Prices.
5, 7, 12 to 30 acres.
ALEXANDER, 307 Security Bldg. 7

FOR SALE—
5 acres on Figueroa and Manchester.
5 acres on Moneta near Olive improved.
5 acres on Vernon, east of Boyle.
5 acres on Moneta, south of Strawberry.
20 acres west of McKinley Home, improved, big snap. All of the above ripe for subdivision. Also two fine properties in Hollywood, ready for subdivision. See D. A. MARSHALL, or Tibbot Holt Co., 415 L. A. Trust Bldg. 7

FOR SALE—
5 acres for subdivision, located in the very center of activity. Can be bought for $400 an acre, under value for cash. Also 40 acres located where houses will sell as fast as they can be built. 5 cent fare. High ground, a choice location. See J. H. HARLAN, with WAYBRIGHT-BUTLER CO., 326-9 Security Bldg. F3817; Broadway 2462. x7

FOR SALE—70 ACRES ON VERMONT AVE. $775 PER ACRE.
1-4 CASH.
High, sightly land; water is piped on the property now; also 1¼ miles of good cement walks and good streets. Makes 240 lots, 4½ to 16 to alley. The best buy on Vermont ave. today.
Main 9057. R. T. COOPER,
A3171. 116 Henne Bldg. x7

FOR SALE—60 ACRES IN THE "NEW southwest," on yellow car line; price $2000 per acre; the only remaining feasible subdivision proposition in this district at this price; terms easy. Let me show.
FLOYD F. LEWIS,
519 H. W. Hellman Bldg.
A1130. Main 7778.

A BARGAIN FOR YOU.
A fine piece of land for subdivision into manufacturing or residential pieces, with the choice of two steam and one electric line. Can't be beat as an investment. Will double money within three years. Let me show it to you.
H. D. COLSON, 612 H. W. Hellman Bldg., corner Fourth and Spring st. x*

FOR SALE—
200 acres, southwest, near two electric lines; level, with water; attractive price; 20 acres close to electric line at a bargain. 10 acres, near limits, on electric line. Snap.
DAILY LAND COMPANY,
223 W. 6th St., cor. Hill St. x7

FOR SALE—I HAVE A LARGE PIECE OF acreage in the southwest part of city near the 5-cent yellow car line that I can deliver at $1500 per acre. Land across the street held at $2000. Property is ready for subdivision at once. This is a rare bargain, well worth investigation. M. T. TUNGATE, 434 H. W. Hellman Bldg. x7

FOR SALE—80 ACRES IN THE WILSHIRE section, right on car line. RIPE FOR SUBdivision and a clean-cut business proposition. It's about the last available. Don't miss it. Address W, box 71, TIMES OFFICE. 7

FOR SALE—ACREAGE 12 MINUTES 3RD and Main, easterly, or wish capitalist join me subdividing, big inducements. OWNER, Z, box 120, TIMES OFFICE. 7

FOR SALE—LARGE AND VERY DESIRAble tract for subdivision in the southwest; frontage on best car line in this city. WILSON BROS. owners, 434 S. Hill st. *

FOR SALE—ACREAGE, 74.32, CITY PROPerty, corner Florence and Vermont aves., Redondo Railway, San Pedro lines; 1-3 cash. 302 UNION TRST BLDG. C. FRANKELL. 8

FOR SALE—
Acreage for Subdivision.

FOR SALE—
$37,500.
Tract of land suitable for subdivision in very heart of West Adams district. Extension of car line is doubling values.
Surrounded by the most beautiful homes in the city.
Commanding an unobstructed view across perpetually green valleys to the mountains and the sea.
A big profit for some one.
Terms.
For full particulars, on this exceptional offer, call on
GEORGE H. COFFIN & SON,
(Exclusive Agents),
F3727, Suite 506 Security Bldg. Main 8285. x7

FOR SALE — WE HAVE TWO CHOICE blocks of acreage with car service, at a price that is very attractive. Property is ready for subdivision. Can syndicate or sell as a whole on easy terms. Quick action must be taken or the chance for a killing will be lost.
C. A. SUMNER & COMPANY,
214-216 L. A. Trust Bldg. x7

FOR SALE—
BALDWIN RANCH SUBDIVISION.
$210 per acre.
320 acres, close to Monrovia car line, and Arcadia, 14 miles from L. A.; finest mountain soil for oranges, nuts or alfalfa, 200 inches of water developed. Will subdivide and sell in five and ten-acre tracts for $200 an acre. Terms can be arranged.
ENSIGN-FRANCIS CO.,
212-213 H. W. Hellman Bldg.
4th and Spring sts.
A5015, Broadway 1753. x7

FOR SALE—
FLAT BUILDING THAT WILL PAY.
This is on the car line. In the N.W., 20 minutes from the banks. The location is an easy money winner; gas and sewer; price $3500; property can be handled for $500 down. OWNER, R. box 284, Times Branch Office. x7

FOR SALE—
Business Property.

FOR SALE—
$15,000 BIG MARKET.
COR. NINTH AND SAN PEDRO.
NOW IS YOUR OPPORTUNITY.
BIG SNAP.
$15,000
NINTH ST., NEAR COR. OF SAN PEDRO, 60x125 TO TWO ALLEYS SIDE AND REAR.
Don't overlook this.
H. P. ERNST. List your property. New office, room 202, Laughlin Bldg., 315 S. Broadway. 7

FOR SALE—
$85,000.
NEW BRICK APARTMENT BUILDING.
Rent $432. 7-year secured lease.
H. P. ERNST, New office, Room 202 Laughlin Bldg., 315 S. Broadway. 7

FOR SALE—$15,000 BUSINESS PROPERTY, close in, flats above, storerooms below; always rented; eastern people can step into good income. Owner, Address V, box 64, TIMES OFFICE. 7

FOR SALE — SNAP $25,000 APARTMENT house, nearly new, 34 rooms, 10 apartments, 3 rooms each; southwest; under lease. Fine investment.
D. A. VAN VRANKEN,
402 H. W. Hellman Bldg. x7

FOR SALE—NEW MODERN THREE-STORY apartment house; beautiful location; corner, 61x140; containing 54 rooms, 18 bathrooms; leased for $2100 per annum; close in; price $22,500. OWNER, 220 W. Vernon. Phone South 6797. 7

FOR SALE—FINE CORNER, RIPE FOR business block in same block with property which has sold for $1300 per front foot. This corner can be bought cheap if taken at once. Must be sold in next few days. A. T. JERGINS & CO., 400 H. W. Hellman Bldg. x7

FOR SALE—BUSINESS LOTS, 50x150 EACH, on Main st. Call on P. THOP, at our branch office, 66th and South Park ave., for big bargain. 'Phone 5497.
THE M'CARTHY COMPANY,
x7 201 N. Broadway.

FOR SALE—
$5000—Free and clear, Los Angeles property, and $3000 cash, to exchange for Detroit, Mich., property. See us.
ROTHWELL REALTY CO.,
F3511, 326 Delta Bldg. 7

FOR SALE—PICO, NEAR MAIN, LOT 50x150, with 6-room cottage. This is $170 a foot, while property one and a half blocks away on the same street is selling at $400. G. C. EDWARDS, 230 W. First. 7

FOR SALE—WANTED, A CASH CUSTOMer for a modern, well furnished apartment house of 40 rooms, full of tenants; also two stores and flats, all rented. Prominent location. Call or address Owner, at 1149 W. 1ST ST., cor. Boylston.

FOR SALE—BIG BARGAIN, 68x138, ON LOS Angeles st., close in. Price $200 a foot. Moderate improvements. G. W. WEIK, 315 Union Trust Bldg., cor. 4th and Spring. Phones F8209, Bdwy. 2878. x7

FOR SALE—APARTMENT SNAP.
Lot corner, $5500, close to Westlake; high, 50x150.
C. J. MOREY, with R. B. DICKINSON, x7 231 S. Hill st. A3260.

FOR SALE — NORTHEAST CORNER MAIN and 15th, 53½x145 to 20-foot alley, $15,000 below the market. H. P. ERNST. List your property. New office, 202 Laughlin Bldg., 315 S. Broadway.

FOR SALE—LEASE, OR EXCHANGE, 40,000 square feet, high-class for industrial or warehouse, only available site on Macy street with trackage west of river. Address W, box 92, TIMES OFFICE. 7

FOR SALE—NINTH ST. CORNER; WILL sacrifice this week; most valuable corner for sale, on E. Ninth st., adjoining Inside lots held strong at almost double. A3045. C. D. KIMBALL, 301 Fay Bldg. x7

FOR SALE—THE BEST BUSINESS CORner on Central ave., 150 on Central by 152 on side street, back to alley; this is a southwest corner. Price and particulars apply to R. H. MUSSER, 412 O. T. Johnson Bldg. 7

FOR SALE—SEMI-BUSINESS CORNER, close in, east of Main st., income $147 per month, room for more improvements, price $12,750. Address owner, P, box 293, TIMES BRANCH OFFICE. 7

FOR SALE—ABSOLUTELY THE BEST BUY on S. Olive, 100 ft. frontage, north of 11th. MUTUAL TRUST CO., 903 O. T. Johnson Bldg. 7

FOR SALE—3-STORY BRICK APARTMENT building, on S. Olive st., $75,000. Also 3-story lot building, $25,000. Address O, box 293, TIMES BRANCH OFFICE. x7

FOR SALE—A SPLENDID INVESTMENT, paying 10 per cent. on $22,000; will sell for $21,000 if taken at once; no agents. Address OWNER, Apartment H, 717 Kohler st. 7

FOR SALE—CHOICE CITY IMPROVED second front, 7 per cent on $35,000. Price $125,000, and take half in good ranch. Address W, box 83, TIMES OFFICE. 7

FOR SALE—$3000, BARGAIN, CORNER ON Compton ave., 45x125, improved with 2 stores and living rooms. A. H. DUVALL, 4502 Central ave. 7

FOR SALE—BUSINESS LOT, 42x140, 753 E. Ninth st. Nine-room house, $17,000 cash; regular commission. 'Phone A1418, 212 PAY BLDG. 7

FOR SALE—$3500; THIS WEEK ONLY; worth $6000, 30x124; building 20x85; poolroom, city. Address OWNER, Hotel Rookwood, box 21, 750 S. Olive st. Income $420 yearly. 7

FOR SALE — BARGAIN, BY OWNER, northeast corner of 4th and Wall, 56x121, to alley. See MURPHY, 425 Byrne Bldg. Phone A3045. 7

FOR SALE—CORNER, 8 STORES WITH 4 houses, $18,000, or stores and ten houses together $25,000. 1-3 cash or exchange. Owner, 207 COPP BLDG. 7

FOR SALE—BUSINESS CORNER, CLOSE new city market, 9th street; terms cash, smaller city property. Address W, box 83. 7

FOR SALE—I HAVE 28 FT. ON THE north side of First st., just east of Alameda; will sell at a bargain. 'PHONE Bdwy. 7

FOR SALE — SEVERAL FACTORY AND warehouse sites, large grounds, convenient switching facilities, close to R.R. O. L. STEVENS & CO., 508 MASON BLDG. x7

FOR SALE—OR EXCHANGE — BUSINESS rooming-house or residence property, 10 rooms, 2304 CENTRAL AVE. For cash or business. See owner. 7

FOR SALE—IN THE PALMS, 1 ACRE, 1 big lots, with modern, 5-room house, right in business center. A snap for only $2500, terms. I. C. BUTLER, Palms, Cal. 7

FOR SALE—HALF-ACRE AT ALHAMBRA, 2 blocks from Huntington drive, for cash or terms to suit. 1064 WEST 36TH ST., L. A. Tel. 22508. 7

FOR SALE—80 FEET ON FLOWER NEAR 10th, cheapest property north of Pico. HERRON & KNIGHT CO., 301 H. W. Hellman Bldg. x*

FOR SALE—OR EXCHANGE — SAN JOSE business property, value $25,000; want Los Angeles or vicinity. Address P, box 246, TIMES BRANCH OFFICE. 7

FOR SALE — FINE BUSINESS INCOME property by owner, well rented, store and cottage, lot 40x150. 4020 CENTRAL AVE. 7

FOR SALE—
Business Property.

FOR SALE—BY
ROBERT MARSH & CO.,
140 W. FIFTH ST.

LARGE BROADWAY CORNER.
CHEAPEST
AVAILABLE
corner on Broadway, north of Ninth,
IN THE HEART
of the new shopping district, where property has the greatest future, and the best is already becoming very scarce.

THE FUTURE OF BROADWAY
is no longer a prophecy, but a certainty.
THE THOUSANDS OF PEOPLE
now shopping daily in this new center, in contrast to the small number only a few months back, tells a story of wonderful progress and advancement, seldom equaled.

THE IS THE BEST AND CHEAPEST
available corner between Fifth and Ninth.
PARTIALLY IMPROVED.
As an investment, there is nothing better nor safer to be found in the city.

IF YOU ARE LOOKING
for high-class property, investigate this.

EIGHTH ST., JUST OFF BROADWAY, OPPOSITE
Largest department store in the West.

YOU UNDOUBTEDLY HAVE NOTICED the many improvements that have been made, and that are now under way, in this immediate vicinity.

YOU HAVE SEEN VALUES CHANGE, and you will again see a big change in values of high-class property like this.

PROPERLY IMPROVED,
It will pay seven per cent. net on investment.
WE CAN QUOTE A FIGURE
that will make it a very attractive buy.
CALL AND SEE US.

HILL ST., BET. FIFTH AND SIXTH.
PARK FRONTAGE.
of course you know what that means
ALWAYS FIRST-CLASS PROPERTY.

We are offering sixty-feet of this choice frontage at a figure lower than the other properties on this fine thoroughfare.

FOR INCOME PROPERTY
Park frontages have always proven to be one of the choicest to be found.

NOMINAL IMPROVEMENTS.
Now bringing a fair rate of interest.
FINE HOTEL SITE.

Get our price before purchasing.

ROBERT MARSH CO.
140 WEST FIFTH ST.
BOTH PHONES.

FOR SALE—

I AM OFFERING THE

CORNER
CORNER
CORNER
CORNER
CORNER

ELEVENTH AND GRAND
ELEVENTH AND GRAND
ELEVENTH AND GRAND
ELEVENTH AND GRAND
ELEVENTH AND GRAND

AT

$700 PER FOOT.
$700 PER FOOT.
$700 PER FOOT.
$700 PER FOOT.

SMALL IMPROVEMENTS.

THIS IS THE CHEAPEST CORNER IN THE CITY.

W. W. ROBSON,
SOLE AGENT.

SIXTEENTH NEAR GRAND.
SIXTEENTH NEAR GRAND.
SIXTEENTH NEAR GRAND.

50 FEET FOR $10,500.
50 FEET FOR $10,500.
50 FEET FOR $10,500.

SMALL IMPROVEMENTS.

THIS IS A BARGAIN.

SEE ME AT ONCE.

W. W. ROBSON,
SOLE AGENT.
611-12 SECURITY BLDG.
F3244. MAIN 5458. x7

FOR SALE—

WE OFFER THESE SPLENDID BUYS:
TWELFTH BETWEEN GRAND AND OLIVE AT $375 PER FT.
OLIVE AT TENTH FOR $900 PER FT.
OLIVE AT NINTH FOR $1000 PER FT.
FLOWER AT PICO FOR $275 PER FT.
GRAND AVE. CORNER NORTH OF 18TH AT $265 PER FT.
GRAND BETWEEN 8TH AND 9TH AT LESS THAN $750 PER FT.
HOPE NEAR EIGHTH AT LESS THAN $600 PER FT.
HOPE NEAR NINTH AT $500 PER FT.
FLOWER NEAR EIGHTH AT $600 PER FT.
SPRING NEAR SEVENTH AT $2000 PER FT.
FIGUEROA AT ELEVENTH AT LESS THAN $600 PER FT.

WE CONSIDER ANY PROPERTY WITHIN THE LINES OF MAIN TO FIGUEROA AND SEVENTH TO SIXTEENTH STREETS AS ABSOLUTELY SURE TO ADVANCE. THIS IS IN THE DIRECTION OF RAPID AND SURE PROGRESS. ANYTHING WITHIN THESE LINES WITH INCOME SUFFICIENT TO CARRY THE INVESTMENT IS ABSOLUTELY SAFE. WE HAVE SEVERAL SUCH BUYS. CONSULT US BEFORE BUYING. WE SPECIALIZE THIS DISTRICT.

ARTHUR W. KINNEY CO.,
118-9 MERCHANTS TRUST BLDG.
A2242. MAIN 3213. x7

FOR SALE—60x160, JEFFERSON, 60 FEET east of Hope. Surrounding frontage, $1000 foot, making this one of the greatest bargains ever offered in the history of real estate. For immediate sale, only $2250. OWNER, Home 53237. 7

FOR SALE—
Business Property.

FOR SALE— BY. R. J. WIDNEY.

BUSINESS PROPERTY.

A 10-story building at 5th and Broadway.
Alexandria Annex at 5th and Broadway.
A 10-story building at Fifth and Spring.
A 10-story building at Sixth and Spring.
A 10-story building at 7th and Olive.
A $500,000 Athletic Club at 7th and Olive.
Three of our largest merchants, i. e. Barker Bros., Bullock's and Hamburger's. Now on Broadway, at or below 7th.
Another of our largest department stores Soon to be at Broadway and 7th.

Here are a few facts,
The investor cannot overlook.

The advanced business section
Of Greater Los Angeles
Is no longer a dream.
It has arrived.

Broadway from 5th to 9th
Is and will be
The highest-priced property,
Because this section
Will always be occupied
By the class of business
That can and does pay
The highest rents.

The best way to arrive at values
Is by comparison.
The recent sale at 5th and Broadway
At $7500 a front foot,
And of the adjacent inside 40 feet
At $5000 a front foot,
Only emphasizes and makes certain
That Broadway, from 7th to 9th,
Will soon be built on
And sell at
An advance per front foot
As Broadway, north of 7th.

I can deliver 78x163 feet
On E. side of Broadway, bet. 8th and 9th,
At $2500 a front foot.
This property will, in my opinion,
Sell well within 5 years
At $5000 a front foot.

Remember that
75 per cent. of our present population is,
And 90 per cent. of our future population
Will be tributary to the district
Between 7th, Pico, Main and Figueroa.

If you care to buy, sell or lease
Property so located,
Call on or address

R. J. WIDNEY, 500-502 Lankershim Bldg.
126 W. Third street.
'Phones A3035—Main 5300.

FOR SALE—

"FORTUNES IN LOS ANGELES REALTY."
FOR HIGH-GRADE
BUSINESS PROPERTY INVESTMENTS,
BOTH IMPROVED AND UNIMPROVED,
IN THE DOWNTOWN DISTRICT,
SEE CHARLES G. ANDREWS, VICE. PRES.
WRIGHT & CALLENDER COMPANY,
403 S. HILL STREET.
MAIN 8040, HOME 10745.
x12

FOR SALE—
TO SOUND INVESTOR.
DON'T MISS
THIS GREAT BARGAIN.
PRICE RIGHT.
MAIN ST., NEAR SEVENTH ST.
10,500 SQUARE FEET.
VERY ATTRACTIVE PRICE.
ONE-THIRD CASH.
OR WOULD TAKE HALF CITY PROPERTY
FLAT MORTGAGE BACK.
Forty feet adjoining this sold for $100,000, and adjoining this on the south 56x104 just sold for $100,000.
This property will double in five years; if you are looking for a sound investment see me at once. Easy terms.
H. P. ERNST. List your property. New office, room 202, LAUGHLIN BLDG., 315 S. Broadway. 7

FOR SALE—
MODERN APARTMENTS, BEST PART OF W. SEVENTH; lot 60x127 to alley; 26 rooms, in suites of 2 to 6 rooms each, all elegantly furnished; conservative value $34,500, but will be sold for $28,000.

BRICK BUSINESS BLOCK on close-in downtown corner, 111x126; stores below, hotel above; held by late owner at $56,000; to close his estate will now be sold for $32,500.

Modern flats, ORANGE NEAR UNION; street has just been improved and paved; 4 flats of 6 and 7 rooms each; lot 60x135; price reduced to $11,750.

GRAND AVE. NEAR FIFTH, fine 50-foot lot, with some improvements, $750 a foot.
7 G. C. EDWARDS, 230 W. First.

FOR SALE—BUSINESS PROPERTY, MAIN STREET.
A fine piece of business property for residence property value. Here is a fine opportunity to make a good profit. Let me prove this to you.
GEO. A. CORTELYOU CO.,
x7 534-5 Bradbury Bldg.

FOR SALE—I HAVE A LOT 40x108, VERY close to 7th street, on Ceres; this lot is worth $150 per front foot now; nothing so near 7th between Main and Central can be bought for less. This will be worth $10,000; within short time. I will sacrifice for $4500, for immediate sale. Am offered $3000 loan. Cottage now on lot rented $20. R. WILSON, Owner, 1748 E. 22nd st. 7

FOR SALE — $13,000. APARTMENT SITE near Figueroa, 94th Orange. WITH RIGHT TO BUILD. EXEMPT FROM NEW TENEMENT LAW. 51x123, with alley and side light. Plans and $20,000 loan for 5-story apartments already obtained; will sell part and join in building. I. N. HUNTSBERGER, owner, 705 Grant Bldg. 7

FOR SALE—
27½ feet on Towne and 25 on Fourth st., near Central and Third st. market, splendid sites for business; shipping track opposite. L-shape piece. See us for bargains. Take some exchange.
ROTHWELL REALTY CO.,
x7 F3511, 326 Delta Bldg.

FOR SALE—A CHOICE INCOME PROPerty on
S. MAIN NEAR JEFFERSON.
well-established business quarter, with more business doing than anywhere south of Washington, a bargain at $5500.
G. C. EDWARDS, 230 W. 1ST. ST. 7

FOR SALE— $15,000
N.E. corner San Pedro and 18th sts., 73½x90. Two stores, 4-room cottage, mortgage $6000; equity for city lot, H. P. ERNST. List your property. New office room 202 Laughlin Bldg., 315 S. Broadway. 7

FOR SALE—OR EXCHANGE—POSITIVELY CENTRAL; several VERY CENTRAL BUS

FOR SALE—
Business Property.

FOR SALE—

I SELL THE EARTH.

R. S. BASSETT.

INVESTMENT OR SPECULATION.

SAN PEDRO ST., near Sixth st. Lot 50x150. Income $50 per month. $25,000.

WEST THIRD ST., near Flower st., 40x120. Store building. $25,000.

SPRING ST., 32 ft. frontage; 2-story brick building; leased at $215 per month. Price $25,000.

FREMONT AVE.—84 feet frontage, on a corner; one-half of the lot is yet unimproved. Two-story apartment house, furnished; income $160 per month. Price $9000.

BUSINESS CORNER—72x104; 2-story building; income $135 per month. Price $14,000; ½ cash.

NEAR BANK—Lot 50x132, extending through the block to another street, thus having a double frontage; income $40 per month. Price furnished, $4300.

We have many others. Ask about them.

R. S. BASSETT, L.A.R.B.
x7 303½ S. Broadway. Rooms 207, 208, 210.

FOR SALE—BY
ROBERT MARSH & CO.,
140 W. FIFTH ST., Security Bldg.

$10,000—ONLY—$10,000.
FIFTEENTH, BETWEEN MAIN AND HILL.
51x120.
Absolutely the best buy on the street. AT LEAST $1000 UNDER VALUE.
We hold option for short time only.
GET BUSY
If you are looking for a real bargain. ONLY ONE-THIRD CASH.

For particulars see
MR. AYRES, Main 5045 or 20178.
x7

FOR SALE—A SNAP.

THE BEST LOT AND THE BEST LOCATION FOR FINE APARTMENT BUILDING, $14,000, WEST SIDE ALVARADO. 100 FEET SOUTH OF SEVENTH. LOT 60x170 TO ALLEY. 50-FT. LOT, ADJOINING ON SOUTH JUST SOLD FOR $4500.

D. L. PETERS,
x7 627-629 H. W. HELLMAN BLDG.

FOR SALE—

MONETA AVE. FRONTAGE.

$2100—Inside, 42x135.
$4000—Corner 54th, 50x140.
$7000—Corner Slauson, 125x119.

FINE APARTMENT SITE.

$17,500—One of the finest sites on the hill, close to Angels' Flight, 60x145. Double frontage.

CORNER ON W. 16TH ST.

$14,000—A short ways west of Figueroa st., 106x75; a southwest corner.

Don't forget we have Main st. frontage at a price you can't beat.

CONWAY & GLEASNER,
x7 605-607 Laughlin Bldg.

FOR SALE—BY
HERRON KNIGHT CO.,
201 H. W. Hellman Bldg.

FLOWER STREET BARGAIN.

Per square foot—$2.50—Per square foot.

A magnificent piece of property north of 11th street, where values are increasing by leaps and bounds.

GRAND AVE. BARGAIN.

Per Square foot—$2.25—Per square foot. North of Eleventh street.

The above are best two buys north of Pico.
HERRON KNIGHT CO.,
201 H. W. Hellman Bldg. x7

FOR SALE—BY W. H. ALLEN & SON.
FIGUEROA STREET CORNER.
FIGUEROA STREET CORNER.
112x155, close in. Buy this property at the low price we can deliver and make a fortune. See us at once.

$70,000.
W. H. ALLEN & SON,
216 Douglas Bldg. x7

FOR SALE—AN ABSOLUTE BARGAIN.

This is the southwest corner of 6th and Bixel, 140x180, which we are able to deliver at $163 per front foot. We have been notified that our price will be advanced when our option expires. If interested, investigate immediately. BLACK BROS., 209 H. W. Hellman Bldg. F1544.
x7

FOR SALE—

INCOME PROPERTY.
WESTLAKE PARK.

Four-flat building, paved street, near 7th. First location in city. Will sacrifice if sold this week.

R. E. BURBANK & CO.,
224 Citizens' Natl. Bank Bldg.
Phones Main 574; Home A6945.
x7

FOR SALE—

Olive street, between 5th and 6th. Facing the park, 60x165 feet. For hotel purpose ranks with St. Francis in Frisco. Virtually a corner. Permanent east and south exposure.

We have it under option a few days only at price for immediate profit or investment, exceptional opportunity.

HUMMEL & CO.,
844 Citizens' Natl. Bank Bldg. x7

FOR SALE—

ARE YOU LOOKING FOR AN INVESTMENT?
WHY NOT LOOK UP.
MAIN STREET.

It offers the largest returns for the money invested of any street in the city.

We have two especially good propositions to offer on Main street.

GEO. A. CORTELYOU CO.,
x7 324-5 Bradbury Bldg.

FOR SALE—GOODWIN'S BIG BARGAINS.
CLOSE IN, NEAR SECOND AND BROADWAY.

$15,500—FINE LOT FOR HOTEL OR APARTMENTS, ON W. SECOND ST., NEXT TO CORNER OF OLIVE; 16-ROOM HOUSE ON IT. OWNER NON-RESIDENT, DESIRES TO SELL QUICK. I WILL GIVE $250 FOR 60 DAYS' OPTION AT $1000 PROFIT.
CHAS. O. GOODWIN, 315 DOUGLAS BLDG.
x7

FOR SALE—LEASED AT $2340 PER YEAR. PRICE $25,000.

Business house with apartments above, new building, corner lot and close in.

ALSO

40 acres 1-2 mile from electric line, between city and beach, only $14,000; probably worth $40,000 within five years.
W. A. VARCOE & CO., 400 Pryor Bldg.

FOR SALE—POMONA IS ONE OF THE fastest growing cities in Southern California. The cheapest piece of close inside vacant business property for sale in Pomona is 60 feet on the north side of Third st., next to the alley, just off Garey ave. Can deliver at the low price of $5400. J. A. FITCH, 155 S. Garey ave., Pomona, Cal.
x7

FOR SALE—$10,000 BUYS A SNAP. THE southeast corner of East Ninth and Alameda sts. Lot 80x120. Small improvements. Do you know a good thing when you see it? This is sure to double in value inside of three years. See S. J. BUSH, 715 Central ave. Phone F6281, Main 6461.
x7

FOR SALE—FIFTH-AVE. CORNER, CLOSE in; big bargain. MUNHOLLAND, 605 H. Hellman Block.

FOR SALE—
Business Property.

FOR SALE—

BIGGEST BARGAIN IN THE CITY.

HILL STREET NEAR NINTH.
50x160.

$1400 PER FOOT.
ABOUT HALF CASH.

$2000 IN THIS FOR QUICK TURN. DON'T DELAY, THIS WON'T LAST.

$11,000.
A SNAP.
50x125.
FIFTEENTH, BETWEEN HILL AND GRAND. CHEAPEST PROPERTY ON THE STREET. $2000 UNDER VALUE.
ARTHUR W. KINNEY CO. (SOLE AGTS.)
SUITE 118-19 MER. TRUST BLDG. x7

FOR SALE—
TWO REAL BARGAINS!!!

WEST PICO STREET

FOR $4500.
Stores All Around.
Lot 50x126½.

WEST 16TH STREET NEAR GRAND
For $18,500.
Small Improvements.
Lot 32x125.

We can only deliver the above bargains to quick purchaser. For more particulars see
E. F. KOSTER, with
W. I. HOLLINGSWORTH & CO.,
Established 1890.
314 WILCOX BLDG. x7

FOR SALE—

FIFTH ST.

$28,000— —$28,000.

$700 per front foot. This is between Main and Wall sts. On the opposite side of the street property is held at $1200 per foot, but in closing up an estate, we can sell this at this reduced price. Remember Fifth st. is to be that great thoroughfare to the Union Depot, so get busy before the rise. This must be sold, so see us at once. We are sole agents.

CONWAY & GLEASNER,
x7 605-607 Laughlin Bldg.

FOR SALE—SPECIAL. WE ARE AUTHORIZED TO SELL A CHOICE LOT ON THE WEST SIDE OF SOUTH SPRING ST., IN THE HEART OF THE CITY, AT AN EXTREMELY LOW PRICE. WOULD LIKE TO MEET PARTY WHO IS IN A POSITION TO HANDLE SUCH PROPERTY. SIZE OF LOT 50x150 FEET. IMPROVEMENTS CONSIST OF A ONE-STORY BRICK BUILDING; INCOME $250 PER MONTH. DO NOT FAIL TO INVESTIGATE THIS IF YOU ARE LOOKING FOR A GILT-EDGE INVESTMENT IN ONE OF THE BEST BUSINESS TRACTS IN THE CITY OF LOS ANGELES. A. T. JERGINS & CO., 403 H. W. HELLMAN BLDG. x7

FOR SALE — BUSINESS PROPERTY. Choice site for hotel or apartments, 60 feet front on Broadway, near Temple street; only $250 front foot if sold Monday.

The cheapest corner on 9th street, between Figueroa and Valencia, 50x150, alley in rear, for less than $300 front foot. This is your opportunity.

60x165 feet on Broadway, 60x165 feet on Hill, all for less than $90,000.

For bargains in real estate see
W. L. SHERWOOD,
404 O. T. Johnson Bldg.

FOR SALE—STORE ON LARGE CORNER lot, containing counters, shelving and gas fixtures, 3 living rooms, sink, toilet, cooler, pantry, etc.; also building suitable for meat market 16x24, large screen porch, sink and gas fixtures. Barn, coal house and chicken houses, close to large schools, is in good shape and ready for occupation, for almost any kind of business. Will sacrifice for quick sale for $2600; $1200 cash, balance three years. Owner on property, 20 to 4. 4w2 COMPTON AVE. 7

FOR SALE—

$1700. A business corner in Arlington Heights. If you are looking for a small investment that will bring you 25 per cent. on money invested, come in and see us. There is more money made in picking up business corners in outlying districts than in any line of investments. TULARE AND KINGS COUNTY LAND CO., 453½ S. Hill st. x7

FOR SALE—

$80,000.
$20,000.
HILL STREET.
BETWEEN 4TH AND 5TH STREETS, FAIR INCOME. GREAT FUTURE. CHEAPEST PROPERTY ON HILL STREET TODAY. SEE OWNER'S REPRESENTATIVE, 423 PACIFIC ELECTRIC BLDG. x3

FOR SALE—

E. J. BALDWIN ESTATE.
E. J. BALDWIN ESTATE.

Business block, N. Spring st., near the new postoffice.

Price and terms at our office.
SERVICE BROS.,
Selling Agents,
E. J. Baldwin Estate.
x7 302 Frost Bldg.

FOR SALE—

$4000.
LARGE LOT.
ON PAVED BUSINESS STREET. FACTORY DISTRICT. PLENTY WATER AT 40 FEET. FOR PARTICULARS CALL AT McGARVIN'S OFFICE, 423 PACIFIC ELECRIC BLDG. x3

ALSO

New and elegant apartment house, beautifully furnished; located in Westlake district. Income about $1200 per month. (Just opening.) Owner leaving. Price for all only $62,500. (No trade.) pays interest on $350,000. See DR. EDWARDS, 1427 Griffith ave. Phone B1138. 7

FOR SALE—$4000 BUYS A GENUINE PICK-up on 10th st., just west of Central ave., 40 feet frontage, improved with a 5-room double cottage; rents for $30 per month. This is 9 per cent. on investment; terms $1500 cash and $1000 balance 7 years at 7 per cent. on mortgage. This is $1500 under value. Agents get busy. See S. J. BUSH, 715 Central ave. Both 'phones. 7

FOR SALE—A FIVE APARTMENT SITE at a bargain price. This is the southwest corner of Bixel and Fifth streets, 60x165 feet, which we can deliver for $4250. Our option is short. Investigate promptly. BLACK BROS., 209 H. W. Hellman Bldg. F1544. x7

FOR SALE—GOOD INCOME PROPERTY. Located in the center of business activity; not far from the new market site, corner lot, 45x75 feet; improved with a 2-story building of 100 rooms and 6 storerooms; also 2-story house of 15 rooms, all rented. Don't delay, but buy now. The price is right. Act quickly. Room 311 Mer. Trust Bldg., 207 S. Broadway. A7942, M. 2042. See MR. FRYE.
x7

FOR SALE—BUSINESS PROPERTY.
$15,000
SOUTH MAIN STREET, EAST FRONT.
NORTH OF ADAMS.
At least $100 per foot less than anything on the street. Partially improved. Rent, about $50. See us Monday.
GEO. A. CORTELYOU CO.,
x7 324-5 Bradbury Bldg.

FOR SALE—SNAP.
$16,000—CLOSE IN, on HILL ST. Lot 50x125; modern 4-flat building; rents $130 per month. The land alone is worth this money and is rapidly increasing in value. The building cost $6500, and the buyer gets it for a present.
MOYER & GILBERT, 612 Frost Bldg.
Home 'phone A5827. Main 7474. x7

FOR SALE—OR TRADE BY OWNER A fine piece of business property at a bargain. Inquire at 553 S. MAIN. 7

FOR SALE—
Suburban Property.

FOR SALE—HOLLYWOOD BUNGALOW. 7 rooms, fine and dandy, elegant view, above car line, on paved street; will take easy payments or half clear exchange. $6000. C. D. KIMBALL, 201 Pay Bldg.

FOR SALE—1 OR 2 IMPROVED LOTS AND nice house, in Hyde Park, 3 blocks east from Inglewood car, near Mill st.; will sell cheap now. Someone's opportunity. W. KRAUSE. 7

FOR SALE—HUNTINGTON DRIVE FRONTage, large lot, $2000, fronting Oak Knoll. It's the only small piece here. Address Z, box 139, TIMES OFFICE. 7

FOR SALE—20 ACRES NEAR McKINLEY Home, $275 per acre, 6 room house, barn and good well, rented $20 per acre. Call Monday, SAVAGE, 2305 Trinity st. 7

FOR SALE—BURBANK TOWN LOTS. Eighty lots, only a few left, $150 and $300. Tel. Sunset 491. E. M. M'CLURE, care of Burbank Review.

FOR SALE—REDONDO VILLA LOT, 50x150, $150; $5 cash, $5 monthly; no interest. Inquire GEO. H. PECK CO., 202-203 Lankershim Bldg., Los Angeles.

FOR EXCHANGE—SNAP, 10 ACRES, BALDwin Park, small house, cement flumes, value $3000; want house in city. THOMPSON, 4626 Central ave.

FOR SALE—5 ACRES AT STRAWBERRY Park; 7-room house, barn and water; $750 cash, $200 per year. SAVAGE, 2305 Trinity st. 7

FOR SALE—ALL OR PART OF 10 ACRES, 4 miles east of Boyle Heights, fine soil, lots of cheap water, terms. 324 NORMANDIE AVE. Phone 56124. 7

FOR SALE—TWO OF THE PRETTIEST building sites at Ononota Park at a sacrifice. B. W. BARTELS, 621 Mason Bldg. x7

FOR SALE—
Suburban Property.

FOR SALE—LARGE LOTS AND ACRES FACING THE NEW COUNTY BOULEVARD NOW BUILDING AND ON THE LONG BEACH TROLLEY LINE, 30 MINUTES FROM THE HUNTINGTON BUILDING.

THE COMPLETION OF THE NEW BOULEVARD WILL AT ONCE ADD VALUE TO ALL THIS PROPERTY AND PRICES WILL BE ADVANCED.

BUY BEFORE THE ADVANCE AND GET THE BENEFIT OF THE IMPROVEMENT.

LOTS, ON GRADE AND WITH WATER PIPED, FROM $125 UPWARD; $5 DOWN AND $1 PER WEEK.

HENRY LOWENTHAL,
221 SECURITY BLDG. x7

FOR SALE—
NEAR HOLLYWOOD.
FIVE ACRES.
THE BEST BARGAIN IN BEAUTIFUL LAUREL CANYON.

This choice building site for a home in the foothills is THE ONLY small piece of acreage fronting on the magnificent new "Laurel Canyon county road" to the San Fernando Valley, that is for sale.

This five-acre piece is located ½ mile north of Bungalow Inn, and is just two miles up the canyon from the present terminus of the Hollywood-Laurel Canyon electric car line, which will very soon be extended through the canyon to the San Fernando Valley.

Land adjoining this five acres is being sold in lots at the rate of $3000 per acre.

A quick buyer can get this bargain OF FIVE ACRES, $600 PER ACRE, and pure mountain water will be developed free of expense to the purchaser.

SEE MR. MINES, OF
MINES & FARISH,
252 S. HILL STREET.
Or see the land, the sign there on, and owner near by. x7

FOR SALE—
ON LONG BEACH ELECTRIC LINE.

$125 and up.

15 minutes from 6th and Main sts.

Choice residence lots, 40 feet front, rich sandy loam soil, all level, water piped.

EASY TERMS.

$5 down, $5 per month.

DON'T WAIT. BUY NOW.

GOLDEN STATE REALTY CO.,
406 Central Bldg. 6th and Main x7

FOR SALE—RANCHES—
BY D. A. VAN VRANKEN,
402 H. W. Hellman Bldg.

80 ACRES full bearing oranges at Covina. Absolutely the choicest and best improved ranch or suburban home in Southern California, in the highest state of cultivation, free of incumbrances. Paid over $20,000 last year; 14-room house completely furnished, hand-carved mahogany furniture, pool and billiard tables, three bathrooms, eight porcelain wash basins, furnace. This is a perfect castle. Price of entire property, including all personal property, consisting of horses, tools and implements, $125,000. Owner will exchange for improved business property in Los Angeles and pay cash difference up to $100,000.

ALSO

2140 ACRES in Salinas Valley, on Coast line. Highly improved, $120,000.

ALSO

200 ACRES Wilmington, close to harbor, $300,000.

ALSO

50,000 ACRES in Santa Clara Valley for colonization purposes, improved; $450,000, easy terms.

ALSO

100 ACRES on Santa Monica electric car, $40,000.

ALSO

11 ACRES Artesia, improved; sandy loam soil, one mile from electric car, $15,000.
D. A. VAN VRANKEN,
x7 402 H. W. Hellman Bldg.

FOR SALE—SUBURBAN.
BALDWIN RANCH.
$250 PER ACRE.

We have 320 acres of the very cream of the Baldwin ranch, near Arcadia and car line, fronting three-quarters of a mile on a fine boulevard; three wells, 250 inches of water, a level fine tract, ripe for subdivision; adjoining lands held at $800 per acre. Might divide this property.

$300 PER ACRE.

40 acres choice water bearing loam, nothing better in the entire ranch. Level mellow walnut, alfalfa or vegetable silt. Adjoining lands on either side cannot be bought under $400 per acre.

$500 PER ACRE.

40 acres of choicest alfalfa and walnuts, with abundant water supply, new 7-room bungalow, barn scales and outbuildings. A very fine property.

$450 PER ACRE.

10 acres near and similar to above; no buildings; fine water supply.

$700 PER ACRE.

15 acres choice silt, near Arcadia and Pacific Electric, with a long frontage on a fine boulevard. Adjoining lands held at $1000 per acre. An excellent investment.

FORBES REALTY CO.,
601-3 Laughlin Bldg.
Main 8041—A1168. x7

FOR SALE—

SIERRA PARK.

ON THE EHORT LINE.

Destined to become the best residence section of the city. 25 good houses already built and 30 more contracted for. Midway between the city and Onconta Park. The location at the foot of the foothills is all that can be desired. 600 cars a day and only 14 minutes from First st. Compare the car service with any other high-class residential section. Cement work in. Streets being oiled. Trees and lawns. Everything that goes to make a desirable home or a profitable investment. Don't fail to investigate this before buying. It means dollars to you. Lots $550 up, $25 cash and $10 per month.

Bungalows all modern—$2150 up on rent payments. Look ahead. We're selling this property to "MEN WHO KNOW."

Take a Pasadena Short Line, Oak Knoll, Monrovia, Alhambra, San Gabriel, or Sierra Madre car to SIERRA PARK STATION and see HARRY CHASE, representative on the ground, or see

Home 10945. JANSS INVESTMENT CO.,
Broadway 2468. 320 Pacific Electric Bldg.,
Cor. 11th and Main sts.

FOR SALE—
$2350. $2350.

NEW 7 ROOM 2 STORY HOUSE, STRICTLY MODERN. THIS PROPERTY IS WORTH EVERY CENT OF $3000 TODAY AND IS RAPIDLY INCREASING IN VALUE. RICH SOIL, PUREST WATER, BEST CLIMATE, HEALTHY ELEVATION, IDEAL LOCATION NEAR FOOTHILLS, ONE BLOCK FROM CAR. FREE MAID DELIVERY; GAS, ELECTRICITY, CEMENT CELLAR AND WALKS, LAWN, FLOWERS, ORANGES, GRAPES, ETC.

EAST FRONT LOT, FENCED, 36x150 TO 20 FOOT ALLEY.

FINE FOR INVESTMENT OR SPECULATION. WILL SACRIFICE FOR QUICK SALE; HALF CASH, BALANCE TERMS.

ALSTON REALTY CO.,
614 O. T. JOHNSON BLDG.
CORNER FOURTH AND BROADWAY. 7

FOR SALE—

FOR BARGAINS
IN ALHAMBRA, HUNTINGTON DRIVE, EAST PASADENA AND OTHER CHOICE LOCATIONS, SEE EDWIN C. HART & CO., WHO MAKE A SPECIALTY OF THESE PROPERTIES.
EDWIN G. HART & CO.
725½ H. W. Hellman Bldg.
A5616. Main 4274. L.A.R.B. x7

FOR SALE—RANCH ABOUT 5 ACRES ON corner Bell ave. and California street; four blocks south of Whittier car line; 20 minutes' ride from 6th and Main streets; small house, chicken yards, barn, fruit and shade trees. MR. STEAD, owner, on place; good water; no agents. 7

FOR SALE—
Suburban Property.

FOR SALE—$2000; A SACRIFICE; SUBURban ranch of 5 acres, being 7 large lots with frontage on two streets, only 120 feet from electric car station, and 25 minutes from the center of Los Angeles. New 4-room house, fine artesian well of water, first-class chicken-tight fences, good winter garden in and growing, and a beautiful young grove of mahogany trees. Between the city and the sea, in direct line of the city's growth. J. N. WILLIAMS & CO., 251 I. W. Hellman Bldg., 411 South Main. x7

FOR SALE—SUBURBAN.
BALDWIN RANCH.
ONLY $3700.

For a most attractive foothill home of 5 acres, choice loam, near Pacific Electric and school. Improved with new bungalow, handsomely furnished; fully equipped ranch and surrounded by many nice houses.

Look this up.

—$4900—

For 7½ acres in alfalfa, improved with small house and fine barn. Situated on delightful 100-foot boulevard.

—$2000—

For 12 acres of choicest loam in the Baldwin ranch, adjoining lands held at $500 per acre.

FORBES REALTY CO.,
601-3 Laughlin Bldg.
Main 8041; A1168. x7

FOR SALE—
In beautiful Alhambra, a two-story, eight-room modern house, large porches, glass sun room, frontage, 107x150 depth in two lots. Large shade trees, thirty-foot high, barn and chicken corrals, sewered and electric lighted street, four blocks south car line. Has been on market for $9000, but will now sell for $6500, actual money invested in property. If sold at once, will take less for spot cash as owner must move to city. Call and see the place and make offer. Agents copy. 412 SOUTH GARFIELD AVE., Alhambra, Cal. 7

FOR SALE—IN THE HEART OF HOLLYwood, a beautiful 10-acre piece of land; fine for subdivision, surrounded on all sides, with fine improvements, fine view, frontless belt section; also a good 10-acre piece, including a fine round-top, close to car line, with a view that is unsurpassed, good rich soil, splendid for fine residence, public building or hotel site. Cash or address, A. F. MORGAN, corner Morgan Place and Prospect ave., Hollywood or phone 20056. 7

FOR SALE—$9000, $3000 CASH, BALANCE several years, 10 acres, 3 miles west of Santa Paula, Ventura Co., 9 acres walnuts, all fine; bean and alfalfa land; water for irrigation; buildings, windmill, tanks, corrals. 10 acres rich improved land near Burbank; alfalfa, fruit, good buildings, everything first class; $6500 2000 cash, bal. long time.

15 acres Burbank, $4200, $3500 cash, bal. time; rich soil, good buildings, orchard, water, electric line will soon be built to Burbank.
CHAS. W. STEWART, 605 Grant Bldg.
A4134, Main 2740. x7

FOR SALE—
CAWSTON TRACT.

Most beautiful home sites in the southwest; magnificently situated lots, midway between Pasadena and Los Angeles.

Now being put upon the market at greatly reduced rates, on account of owner's desire to dispose of entire tract.

If looking for home sites or good investments call in and see us. We are able to offer you these lots practically at your own terms.

F3154. H. J. VATCHER, JR., CO., 210 Security Bldg. x9

FOR SALE—
RAMONA ACRES.
RAMONA ACRES.

Every acre a corner, with all city improvements, gas, sidewalks, purest water, healthy elevation and without any exception the choicest suburban property close to Los Angeles. If you want high-toned acre lots in a residence secure one of these; price $1500 and up; terms $25 down and $15 monthly; running time of cars 20 minutes; fare 5¢ by boss.

Home 10945. See GEO. W. MOORE,
Broadway 2468. 322 Pacific Electric Bldg.
Office open Sunday, 8:30 to 2:30. x7

FOR SALE—IN THE GLENDALE-TROPICO district, a fine corner of 13 acres, on Central ave., all in Valencias and lemons. This tract is finely situated for subdivision, and lots in this section are selling right along and nice residences are being erected. Central ave. is one of the best thoroughfares in the district, and is to be improved under the bond act. As an investment this is first class, and the whole or part of it would make a beautiful suburban home. SPRAGUE & WHITE, 309 Union Trust Bldg. F2162. x7

FOR SALE—
BIGGEST BARGAIN ON VERMONT AVE.

70 acres, $775 per acre, improvements now in cost $7000. Water is provided and piped on the land. It is high and commands fine view. Terms one quarter cash, adjoining land sold to $1500 per acre. This is good land.
A5171. R. T. COOPER,
Main 5059. 216 Home Bldg. x7

FOR SALE—OR EXCHANGE—PORTIVELY finest modern business man's suburban home. Seven rooms; beautiful one-acre income grounds; $400 crop on trees; good barn, buildings; assorted fruits, and berries; foothills, near electric cars; good service. Ideal place; cost over $10,000. Will consider city in exchange; mortgage or terms. Snap. Price $8000, clear. ARTHUR J. LITTLE, 220 Laughlin Bldg. 7

FOR SALE—$5 MONTHLY PAYMENTS. Invest in lots, price $160 up. You can pay $5 a month. Only safe and sure way to save money. If you want a home we help you start. Values will increase each year. Southwest on the hills. When you want a thing, get it. Hawthorne Imp. Co.
ELLIS & JOHNSON, 120 West Sixth st.
Phones F5925. Broadway 4622. x12

FOR SALE—

MUST BE SOLD.
40 ACRES
BETWEEN LOS ANGELES AND BEACH.
CLOSE TO ELECTRIC LINE.
$300 PER ACRE.
THIS IS WAY BELOW THE MARKET.
SEE OWNERS.
A1961. 402-6 LAUGHLIN BLDG. MAIN 244. x7

FOR SALE—

IN GLENDALE
2½ ACRE—100x208.
PERFECTLY LEVEL—BEST OF SOIL
$1250—EASY TERMS SEE
ERKENBRECHER SYNDICATE (LTD.)
R. GILBERT. 122 W. 6TH ST. x7

FOR SALE—

$2250—acres Lankershim, 6-room house, barn, 12-inch well, gasoline engine, complete chicken equipment, one acre fruit. Terms $1500.

ENSIGN-FRANCIS CO.,
212-213 H. W. Hellman Bldg.
Tel. A5213. Bdwy. 2738. x7

FOR SALE—5 ACRES GOOD LAND, AND California house, barn, 4 sharps water with each acre; 6c car fare, 4 miles from city; it is set to apple trees and other family fruits; it is a good place as you can find for $2000 in the State. I will take it; $2250, and leave $625 at 8 per cent. Come and see me at 123 S. Broadway. J. B. BLAINE. x7

FOR SALE—1-ACRE GOOD ALFALFA AND fruit land, over 3 acres in fruit trees, more than half in full bearing; 5-room house, barn, horse, cow, 150 chickens, farming implements; 15 minutes' ride from Los Angeles on railroad. Price $2500; $1000 cash, balance on terms. Address V. MUHL, 216 Winston st., Los Angeles. 7

FOR SALE—AT A BARGAIN, 320 ACRES of fine level school land; good for fruit, alfalfa, garden truck and poultry; close to railroad siding, where there is still be town; excellent opportunity to secure some good land that is bound to go up in price in a short time. WESTERN LAND SALES CO., 308 Chamber of Commerce Bldg. 7

FOR SALE—RAMONA ACRES.

All city improvements.
Gas, sidewalks and pure water.
Good restrictions and easy terms.
It takes 15 minutes from city.
It takes 15 minutes from city.
R. H. STOTT, Agent.
At Garfield ave. on Covina car line. 7

FOR SALE—160 ACRES NEAR GARDENA, which we offer at $350 per acre, cheapest piece of land in the vicinity. Investigate this if you are looking for a bargain between L. A. and the ocean.
ROBERT MITCHELL CO., Sole Agents, 221 West 3rd st. x5

FOR SALE—

"WHY PAY RENT?"

Don't listen to your landlord. See us for homes same as rent.

"NATIONAL."
402 Central Bldg., 6th and Main sts., L. A. x7

FOR SALE—ON EASY TERMS, SEVENTY acres, high and sightly, on Vermont ave., southwest; ripe for subdivision. Only $750 per acre.

ALBERT E. METCALF,
602 Grant Bldg. A3652. x7

Real Estate Classified Advertisements

FOR SALE—
Suburban Property.
GLENDALE.

FOR SALE—A BARGAIN IN 2 ACRES.
$9000—Easy terms, or will exchange for a nice, well located home in L. A. Has attractive 5-room bungalow, barn, chicken yards, alfalfa; set mostly to strawberries and raspberries of the best varieties; it is flumed for irrigation and the soil is all that can be desired. If you want a nice little country home where you can make a little money see this at once.

$550—2½ acres, good soil, level; four-room house; has good new pumping plant throwing 20 inches of water; is flumed and cross-flumed; first-class farms adjoin this property on all sides, for which the owners ask more money per acre. Near Burbank.

$400 per acre—80 acres, fine stand alfalfa, first-class pumping plant. If you want an alfalfa proposition, be sure and see this before you buy. Near Burbank.

PARKER & STERNBERG, Glendale, Cal.

$4250—7 rooms, Cass Verdugo way, new, an corner, north and east front; street work done; good neighborhood; 2 blocks to P. E. car. Will exchange for L. A. southwest, up to $5000.

PARKER & STERNBERG, Glendale, Cal.

$2250—5½ acres, 1 short block to car, is well located, level, will have the "Good Roads" in front (you know that means a graded macadam street; no extra expense to you.) over 250 ft. We know this to be good and if you want a snap, see this at once.

PARKER & STERNBERG, Glendale, Cal.

326 Brand blvd., both 'phones. We have houses to rent, and to trade. Come in and see us for good bargains, any size. Acreage or ranch land in the San Fernando Valley at money-making prices. SEE US SOON. x7

FOR SALE—TUPPER & CO.
$2250—A cosy little home of five rooms, modern; must be sold this week; all neatly and tastefully furnished. Owner leaving city; will sell without furniture for $2300 on very easy terms to responsible party. Lot 50x142; to alley; large trees shade the street and porch; 1 block to cars. See this and make offer right away. Tupper & Co.

$35—Fifty dollars cash buys a good 5-room house, modern, on 50-foot street, 1 block to red cars, high and grammar schools, lot 50x142; price $2400; $50 cash, $22.50 per month including interest, at 7 per cent. Tupper & Co.

HERE IS THE BEST IN THE CITY
On any kind of terms, so as the owner gets his interest. To any responsible party we will sell the 7-room 1½-story house on the prettiest corner lot, 116-foot frontage, in the city of Glendale. The house is almost new, large living-room, music room, 4 bedrooms, nice garage, lots of fruit trees, etc., near foothills. Owner has no use for this large place. Tupper & Co.

FOR SALE—Corner, 1 1-3 Acres. Tupper & Co.
$3250—This place will remind you of your old home. Large 6-room house, modern in every way, on beautiful street lined with large shade trees, all kinds of fruit in full bearing, good barn, lawn and shrubbery. Price all over this 1 1-3 acres, 4 blocks to cars. $1500 cash, balance any way you want. Tupper & Co., Glendale.

SMALL ORANGE ORCHARD.
$985—$35 down, balance $11 a month including interest. Lot 50x138 covered with 50 bearing orange trees. 1 block to Pacific Electric cars, convenient to school. Over 20 new houses, splendid view of valley and mountains in front. See it and believe. TUPPER & CO., 201 Glendale Ave., Glendale. Sunset 2291, Home 772. x7

FOR SALE—GLENDALE.
Here are five of the best bargains in Glendale. First, a large modern 5-room cottage, cement cellar and walks each side of house; two lots 50x140 each; all in new picket fence, chicken corral and house, fruit, flowers and lawn. No. 1 blocks northwest of 3rd and Brand blvd. Price $3500.

Bargain No. 2—1¼ acres fine land, fruit, flowers and lawn; 5-room modern cottage, close to schools, cars and stores; just out of city; a price below the lowest; if it is not I will pay your car fare.

Bargain No. 3—A frame business block 26x36, 2-story, lower floor rented to Glendale Library; upper has a 5-room flat. Lot has a frontage on Glendale ave. of 25 feet and runs to Howard st., making double frontage, half-way between 3d and 4th sts. Price $4000. Now, you know that will sell. Now, we have no Burbanks, but if you want this or vacant business lots on 4th st., or any good bargain in Glendale, call on D. R. EASTON, 234 Isabel st., or Phone Glendale 1071. 7

FOR SALE—BY
CHARLES E. STANLEY & CO.,
221 Glendale Ave.
We have a list of attractive buys in Glendale, which cannot be beaten, either for speculation or for homes. No matter what you are looking for, call and see us; your prices and terms are just right. You can do no better than to consult us.

This week we are offering for $3250 a beautiful modern house of 5 rooms with all improvements. The lot is 50x200, plenty of room, and the garden is a beauty. Must be seen to be appreciated.

The prettiest home in Glendale, without exception, thoroughly modern and fully improved. Large house and grounds, a profusion of trees and flowers, large barn and outbuildings. This place on the finest street in town, for $4500.

$350 down, balance $25 per month, including interest, buys modern 5-room house in excellent location; lot 50x220. Good barn and chicken houses. Price $3500.

FOR SALE OR EXCHANGE — HOUSES, lots and ranches in or near Glendale.
Exceptional Bargains.

$2000—Terms. 5-room bungalow, just completed, situated on east-front lot 100x218; location, Louise st., between Dryden and Stocker.

$625—Lot 50x136, located on south side of Ninth st., facing Louise, which does not cut through alley. Buy this or other lots for cash and I will loan you money to build.

For results list your property with me and consult me when you desire to buy.

Glendale. ERNEST D. OWEN, Los Ang. 326 Brand Blvd. 2291 E. Central Bldg. Home 772. Sunset 607. F627, Main 4727.

FOR SALE—
Five-room, strictly modern house, electric lights, walks, oiled street, 3-room cottage in rear; near red car line. Lot 50x150. Price $3500; terms.

Five-room house, lot 50x140, on car line, $3000, easy terms.

Seven-room house, strictly modern, 3-4 acre ground, large trees, $4500.

1½ acre, 7-room modern house, variety fruits, on Adams st., $5500.

Five-room modern bungalow, lot 50x140, one block from car line; price $3250. Your own terms.

R. A. BLACKBURN, 4th and Glendale ave. Home 323. Sunset 2281. x7

FOR SALE—
Lot 125, 5-room modern cottage, lawn, flowers, porches, chicken pens, street work paid; 2½ blocks to car line. Price $2500, terms.

Lot 66, north front on Burchett street, 1½ blocks to car line; price $400; terms.

72x175, on car near line, in Lomita Park, on block to car line; both streets improved and paid. Price $1400, terms.

50x214½, 5-room modern cottage, cellar, porches, lawn, flowers, fenced, east front, 1 block to car; price $2500; will take lot as part payment.

SIMMONS INV. CO.,
407 Grosse Bldg. x7

FOR SALE—
IN GLENDALE
3-4 ACRES—$2x200
LEVEL—BEST OF SOIL
FOR PRICE AND TERMS SEE
ERKENBRECHER SYNDICATE (LTD.)
R. GILBERT 129 W. 6TH ST. x7

FOR SALE—$1200. NEW MODERN 5-ROOM bungalow, center of town, $150 down, balance like rent.

$1200—Five-room house, Belmont st.; large lot; fine location; good corner lot; Lomita ave., $500.

Fine business lot, Fourth st., 50x150 alley, $1300.

CHASE & CO., 323 W. 4th st., Glendale. 7

FOR SALE—ONE OF THE BEST 2-ACRE fruit and chicken ranches in California; this is one place that can be made to pay good interest on the money, $4500.

One 5-room and one 7-room house, new and modern; your own terms or will take a vacant lot on either of these houses.

J. W. PARKER, 1109 4th st. Sunset 2281. 7

FOR SALE—
$2400—On orange grove, beautifully located; 6-room new, 1½-story bungalow, beam ceiling, paneling, built-in Holmes bed, buffet, desk, bookcase, seat, kitchen cabinets, laundry trays, hardwood floors, strictly modern, good terms. Large floored attic; 2½ blocks west of car line on 4th st. See owner in adjoining house. E. E. FURSTANFELD. 7

FOR SALE—
VERDUGO CANYON TRACT.
Villa lots, half-acre to 5 acres. Lots, with trees, magnificent view, 3000 feet elevation. Running water, fern banks, lily ponds. Railroad guaranteed. Lots $1000 up. Terms to suit. R. A. BLACKBURN, Agent, 4th and Glendale ave., Glendale. Home 323, Sunset 2281.

FOR SALE—MY HOME IN GLENDALE, furnished four-room house with bath and toilet, modern plumbing. Lot 50x190, with good alley at back; nineteen fruit trees and flowers. Taxes paid and insurance for three years. All ready for occupancy for only $1500. Easy terms. Owner, 513 JACKSON ST. Home phone 1044. 7

FOR SALE—COMPELLED TO SELL AT A loss, beautiful new, modern cottage, bath, electric light, large lot, close to car line; big snap for all cash. Investigate. See OWNER, 1436 Hawthorne st. Phone Glendale 1625.

FOR SALE—$2500 BUYS A $3200 BUNGALOW, $700 cash, balance like rent. I have just completed this beautiful modern 5-room bungalow in the beautiful suburb of Glendale. Large lot, beautiful view. W. H. MATHER, 609 Bryson Bldg.

FOR SALE—
Suburban Property.
GLENDALE.

FOR SALE—

If you buy it from US, it is GOOD.

DOES THE BANK PAY YOU 20 PER CENT.?

$4500. $2000 CASH.
2 1-4 acres richest soil, very good.
5 room house, table grapes, every variety, Sausuma plums, green gages, prunes, peaches, early and late varieties, blackberries, very early varieties, abundance of water; some vacant for garden and chickens, about 6 blocks from Pacific Electric road. Income $1000. The other fellow does the work. Income will increase yearly.

One of the THINGS to consider.
Income $4 per day from chickens.

$4500, with 400 chickens.
7 room modern bungalow, recently built.
12 fine navel orange trees, 9 Valencias, peaches, plums, lemons and figs. Very fine shrubbery, fine location, 300 feet from Pacific Electric. $4500, including the 400 chickens. Brooder house, barn and incubator.

FOR SALE—$2500.

A beautiful modern home of 7 rooms on electric car line. Brand new. Polished oak floors, beam and cove ceilings. Hiscdenone electric light fixtures, conveniently arranged. Library, built in sideboards. Everything modern and handy. Fine cement cellar, good outbuildings, lot 51x201 feet. Magnificent lawn and flowers, upwards of 34 orange trees (Washington navels) so heavily loaded they require propping. Figs, green gages, pears, peaches, etc. We will forfeit $100 if you can reproduce this for $4000, $1500 cash.

Note—Cut out this ad, and bring it to our office. No attention will be paid to telephone calls in regard to these properties except to meet you at electric depot by appointment.

JOHN A. EPPINGER & CO.,
No. 548 4th st., near Glendale ave.
Phone Sunset 1423, Home 944. 7

FOR SALE—WE HAVE 4 LOTS WHICH we will sell at a bargain price, corner Doran and Central aves., at least $200 each below market price. Act quick. C. WESLEY ROBERTS CO., 217 Citizens' National Bank Bldg. x7

FOR SALE—IN GLENDALE, TWO LOTS, each 50x142½, on Mary st., only one block from car line and Brand Blvd., choice location; price for short time only, $450 each. No agents or exchanges. Owner, WEST 2457. 7

FOR EXCHANGE—CHOICE LOT IN GLENdale for light automobile or horse and delivery wagon. Must be in good condition. Phone W. H. AIKEN, 1103 Glendale, or call at store at 2nd and Verdugo. 7

FOR SALE—ELEGANT GLENDALE RESIdence on Brand boulevard, corner lot, 80x140, highly improved, price $7500, worth $8500. ARTHUR BENNER, 309 Lissner Bldg. F7427, Main 2273. x7

FOR SALE—I HAVE SOME BARGAINS IN Glendale and Cass Verdugo lots and houses; also some good Los Angeles property for exchange. Home phone Glendale 943. JAMES WYVELL, Cass Verdugo. x7

FOR SALE — FINE PLACE; OVER AN acre; nice bungalow, fruit, chicken yards; near car line. A fine investment. See O. C. LOGAN, 326 Brand Blvd., Glendale. 7

FOR SALE — 4 ACRES ALL IN FRUIT, paved street, fine soil; $4200, part cash. R. A. BLACKBURN, 4th and Glendale ave. Home 323. x7

FOR SALE—IN GLENDALE, TWO LOTS 50x142½ each, on Brand Blvd.; fine location; price $900 each. Owner, WEST 2457. 7

INGLEWOOD.

FOR SALE—$250 PER ACRE; 5 OR 10 acres in West Inglewood; fine soil, beautiful view; piped for domestic water; on main county road to Santa Monica; 1-3 down.

For Sale—$10,000; 41 acres of fine alfalfa land; irrigating and domestic water; 2 blocks from electric line; joins city of Inglewood on the south. Now pays 7½ per cent on purchase price. Fine bargain for subdivision; joins restricted building district; only eight miles from Manchester ave.; 1-4 down, balance 1, 2, 3 years.

For Rent—5 and 10-acre ranches.

For Sale—$500 each. High-class residence lots in Eastwood Terrace. Restrictions $250. Lots 50 feet front. Not less than two sold for each house. Street improvements paid for. Inq 18. Electric lights in. Gas in six months.

For Sale—$250 each. Large lots in West Inglewood. Easy terms.

For Sale—$450 per acre. Five or more acres in West Inglewood. Easy terms.

INGLEWOOD WILL HAVE CITY GAS FOR COOKING AND LIGHTING IN SIX MONTHS. COMPANY IS ORGANIZED; PIPE IS ORDERED. DON'T BUY YOUR HOME AND PROFIT BY CERTAIN ADVANCE.

For Rent—37 per month. Modern 5-room house, furnished.

For Sale—$300, 1-4 down, balance 1, 2, and 3 years. Acre lots in "East Acres." Only six of them remain. Choice for your home, only four blocks from car line; 12 sold in last 3 weeks. Water piped to every acre.

For Sale—No. 145. $975; $400 cash, 3 lots on West Redondo ave., 4 blocks from High School. Fine soil, big trees in front.

For Sale—No. 146. $2650; $1000 cash, balance easy terms. On South Regent st. (now being improved), 4-room house, large barn, storehouse, chicken corrals, street improvement on Regent st.; 450 feet; all paid. County boulevard and one block from railroad.

For Sale—No. 144. $3000 cash; 7-room house on corner lot, 100x200; fruit, lawn, outbuildings; one block from electric line; two blocks from business center. Fine residence district, all built up. Good buy.

For Sale—No. 124. $700. Fine building lot on Locust st., 50x300 ft.; one block from car line; 3 blocks from business center. Choice buy.

For Sale—$1700; $150 down, $20 per month. New 4-room house, toilet, sink, 6 standard poultry-houses and runs, piped for water; 1 1-4 acres of ground, completely equipped for raising poultry. New.

THERE ARE NO SALOONS IN INGLEWOOD. THE BEST OF SCHOOLS. $50,000 HIGH SCHOOL. 7 ACRES OF PLAYGROUND. 21 MINUTES FROM SECOND AND SPRING STS. 1c CAR FARE.

Buy 2-3 of an acre in the Poultry Colony; choice at $250 to $400; 1-4 down, balance 1, 2 and 3 years, no interest. Or $10 down and $10 per month, no interest. Or we will build to suit at $125 down, balance $15 per month. We buy your eggs at your door, cash at once, how. Yearly contract at "selected prices" as quoted in the daily press. Start now.

For Sale—$250 and up; 1-4 down, balance 1, 2, and 3 years. First-class building lots 50x132; trees, sandy loam, water piped. One block from electric line; restricted district. We will build to suit on these or any of the other fine business lots. Small payment down, balance like rent. Gas in six months; telephone and electric lights in now.

For Sale—All kinds of first-class property in Inglewood. We make a specialty of poultry ranches both improved and unimproved. We also do a general insurance business.

IF YOU ARE INTERESTED IN POULTRY, be sure to investigate the market conditions in the Inglewood Poultry Colony, where exceptional facilities are offered to those who engage in poultry raising.

INGLEWOOD LAND COMPANY,
Cor. Regent and Market Sts., Inglewood, Cal.
209 S. Spring st., Los Angeles, Cal.
Main 6913. "A2329." x7

FOR SALE—INGLEWOOD.
NEFF ACRE HOMES.
Good land and plenty of water.
The cheapest land on the market. Only $450 and up. Go and see the people and their crops. Buy an acre or two and raise your own vegetables, berries and chickens.

Stop at Neff Station, beyond Inglewood, ask for Mr. Adams.

T. WIESENDANGER, 207 S. Broadway. A2043, Main 2043. x18

FOR SALE—A GOOD 9-ROOM HOME AND barn, lot 100x200, near car line, business center and schools. This is a desirable home and actually worth more than asked. Phone Main 4068. 216 I. W. HELLMAN BLDG., cor. 4th and Main, 9:30 to 1 p.m. 7

FOR SALE — 7 ACRES LEVEL LAND ON macadam auto road, Los Angeles to Redondo, at $300 per acre. Ready to sell in acre lots. Main 4068. H. J. SEYMOUR, 216 I. W. Hellman Bldg., cor. 4th and Main, 9:30 to 1 p.m. 7

FOR SALE—$450 each. Large lots in West Inglewood. Easy terms.

For Sale—$450 per acre. Five or more acres in West Inglewood. Easy terms.

INGLEWOOD WILL HAVE CITY GAS FOR COOKING AND LIGHTING IN SIX MONTHS. COMPANY IS ORGANIZED; PIPE IS ORDERED. DON'T BUY YOUR HOME AND PROFIT BY CERTAIN ADVANCE.

For Rent—37 per month. Modern 5-room house, furnished.

For Sale—$300, 1-4 down, balance 1, 2, and 3 years. Acre lots in "East Acres." Only six of them remain. Choice for your home, only four blocks from car line; 12 sold in last 3 weeks. Water piped to every acre.

For Sale—No. 145. $975; $400 cash, 3 lots on West Redondo ave., 4 blocks from High School. Fine soil, big trees in front.

For Sale—No. 146. $2650; $1000 cash, balance easy terms. On South Regent st. (now being improved), 4-room house, large barn, storehouse, chicken corrals, street improvement on Regent st.; 450 feet; all paid. County boulevard and one block from railroad.

For Sale—No. 144. $3000 cash; 7-room house on corner lot, 100x200; fruit, lawn, outbuildings; one block from electric line; two blocks from business center. Fine residence district, all built up. Good buy.

For Sale—No. 124. $700. Fine building lot on Locust st., 50x300 ft.; one block from car line; 3 blocks from business center. Choice buy.

For Sale—$1700; $150 down, $20 per month. New 4-room house, toilet, sink, 6 standard poultry-houses and runs, piped for water; 1 1-4 acres of ground, completely equipped for raising poultry. New.

THERE ARE NO SALOONS IN INGLEWOOD. THE BEST OF SCHOOLS. $50,000 HIGH SCHOOL. 7 ACRES OF PLAYGROUND. 21 MINUTES FROM SECOND AND SPRING STS. 1c CAR FARE.

Buy 2-3 of an acre in the Poultry Colony; choice at $250 to $400; 1-4 down, balance 1, 2, and 3 years, no interest. Or $10 down and $10 per month, no interest. Or we will build to suit at $125 down, balance $15 per month. We buy your eggs at your door, cash at once, how. Yearly contract at "selected prices" as quoted in the daily press. Start now.

For Sale—$250 and up; 1-4 down, balance 1, 2, and 3 years. First-class building lots 50x132; trees, sandy loam, water piped. One block from electric line; restricted district. We will build to suit on these or any of the other fine business lots. Small payment down, balance like rent. Gas in six months; telephone and electric lights in now.

For Sale—All kinds of first-class property in Inglewood. We make a specialty of poultry ranches both improved and unimproved. We also do a general insurance business.

IF YOU ARE INTERESTED IN POULTRY, be sure to investigate the market conditions in the Inglewood Poultry Colony, where exceptional facilities are offered to those who engage in poultry raising.

INGLEWOOD LAND COMPANY,
Cor. Regent and Market Sts., Inglewood, Cal.
209 S. Spring st., Los Angeles, Cal.
Main 6913. "A2329." x7

FOR SALE—INGLEWOOD.
NEFF ACRE HOMES.
Good land and plenty of water.
The cheapest land on the market. Only $450 and up. Go and see the people and their crops. Buy an acre or two and raise your own vegetables, berries and chickens.

Stop at Neff Station, beyond Inglewood, ask for Mr. Adams.

T. WIESENDANGER, 207 S. Broadway. A2043, Main 2043. x18

FOR SALE—A GOOD 9-ROOM HOME AND barn, lot 100x200, near car line, business center and schools. This is a desirable home and actually worth more than asked. Phone Main 4068. 216 I. W. HELLMAN BLDG., cor. 4th and Main, 9:30 to 1 p.m. 7

FOR SALE — 7 ACRES LEVEL LAND ON macadam auto road, Los Angeles to Redondo, at $300 per acre. Ready to sell in acre lots. Main 4068. H. J. SEYMOUR, 216 I. W. Hellman Bldg., cor. 4th and Main, 9:30 to 1 p.m. 7

ALTADENA.

FOR SALE—IN BEAUTIFUL ALTADENA, 10½ acres at $10,500; attractions, it's a corner at Ventura and Lincoln ave., boulevard, "Good Roads" system; 464 feet fronts on the boulevard; a row of stately old cypresses lines two sides; over half in fruit; abundance of water and 50 shares of water stock goes with it; nothing finer for a quiet, restful country home, or for subdivision; we can see 30c per cent. profit here. SANTA MONICA REALTY CO., 527 Merchants' Trust Bldg. 'Phone A1251. 7

FOR SALE—ALTADENA PROPERTY.
9½ acres, good land, beautiful view, cars 2 blocks, house, vineyard, abundant water. Bargain, reasonable terms. Corner Palm st. and Rose ave.

Eight acres, nice young orange grove on Piedmont Drive, first west of Lincoln ave., agent lives opposite this grove.

Large lots 85x175½ in Piedmont Heights tract, cheap.

C. H. WILLARD, Pasadena, Cal.

FOR SALE—ALTADENA, SACRIFICE, 1 OR 2 large handsome lots, beautiful location, fine view of ocean, 2 blocks to car; excellent water right; gas, electricity, both telephones. Address box 23, TIMES OFFICE, Pasadena, Cal.

FOR SALE—AT ALTADENA, THE MOST beautiful home section in the State; fine home place, good house and outbuildings; 5-acre tract, all improved. Good property considered as part pay. Owner, Address Y, box 134, TIMES OFFICE. 7

FOR SALE—MODERN 5 ROOM PLASTERED bungalow with screen sleeping porch, 3 large chicken corrals, street work all done, 1350 feet elevation, $2400, terms. Owner BURRIER, 1 block east of postoffice. Have plans lots adjoining for sale.

FOR SALE—
Suburban Property.
SOUTH PASADENA.

FOR SALE—BY THE S. F. WUEST CO., AT Dos Robles Station, on Huntington Drive, South Pasadena, high-class residence property, in the finest section; for homes, to be found anywhere around Los Angeles, just at the entrance to San Gabriel Valley, the Oneonta Park section of South Pasadena and Alhambra, where every lot is an orange grove; magnificent views of mountains and valley; fine soil, well paved automobile boulevards, radiating in all directions; best water and water rights in Southern California; all this, combined with our excellent car service to Los Angeles, being only 25 minutes from 6th and Main sts., which time will be reduced materially when the tracks now building to Oneonta are completed (7-cent fare by book,) makes this the best to buy for a home or for investment.

A REAL BARGAIN—80 feet north frontage on Huntington Drive, by 179 feet deep to a 16-foot alley, improved with a large eight-room bungalow, interior finish in first class in every respect; large living and dining rooms, den, large kitchen with double screen porch, three large sleeping-rooms, servants' room, complete bath; cedar clothes closet; in fact, as completely an appointed bungalow as we have ever seen, within 100 feet of the best station on the Pacific Electric lines, the frontage of this 80 feet alone will be worth $100 a foot in a short time, the owner is going on a ranch, and has placed the price down to $8000 for a quick sale. The property is clear, and the owner has money, so we can make very easy terms to a responsible party. This is the best bargain we have ever had.

$6500—A brand new 5-room residence, large rooms, beautifully finished, sleeping porch, hardwood floors throughout; in fact, a well-built modern house, on large east-front lot.

Do not forget about WHITMORE PLACE, a beautiful street near Huntington Drive; a private place, 5 and 6-room bungalows now building; will be ready to show November 20; prices ranging from $2800 to $3300; easy terms.

Anyone contemplating purchasing a home, or looking for an investment in this, the most beautiful suburb of Los Angeles, can save and make money by seeing us.

THE S. F. WUEST CO., Dos Robles Station, on the Monrovia line, South Pasadena. x7

FOR SALE—5-ROOM MODERN BUNGALOW, on Fremont ave. Large lot. A bargain at $2800; only $500 down, balance easy terms.

$2000—6-room, 1½-story house. Also 5-room California house in rear, on lot 50x170. The two houses rented for $300 annually; close in; and splendid investment. A snap at the price; terms.

$3250—7-room modern house, new and up to date, only four blocks to "Short Line" cars; worth more money; easy terms.

$4500—6-room modern bungalow, cellar, garage, large corner lot. A fine home and well worth the price; splendid location.

$5300—Beautiful 6-room home in "Oneonta Park," the exclusive home section; only $1000 cash, balance easy terms.

We have the finest east-front lot in the city for the price; viz., $1050. No trouble to "show the goods;" call at either office.

ONEONTA REALTY COMPANY.
Room 231, H. W. Hellman Bldg.
Los Angeles. Main 4067. Home F1201.
—OR—
Corner Mission and Fair Oaks,
South Pasadena. x7

FOR SALE—
WANTED TO BUY A HOME.
We have a customer in Southwest Los Angeles who wants to come to higher altitude. Wants six or seven-room place here about $5000; will pay cash for part and turn in nice five-room bungalow in Los Angeles for part.

FOR SALE.
The cheapest frontage on Fremont ave. Fine corner lot, 107 feet on Fremont, for $2800. Splendid location to build bungalows. Here is your chance to get an extra home. Large, light, highly improved with rare shrubs, fruit, shade, lawn, etc., and fine six-room modern bungalow. Only $4500 for all this.

We have just had listed with us the swellest six-room bungalow of style, finish, workmanship and convenient arrangement that has ever been offered in South Pasadena, $4500, and very cheap; easy terms.

WASHBURN BROS., 1027 Mission st., South Pasadena, opposite school-house. Both phones. x7

FOR SALE—
BEAUTIFUL ONEONTA PARK,
AND DOS ROBLES.
Some Very Attractive Homes.
$5000—Bungalow, just completed. Day work, best of materials used throughout. Choicest location, 1622 Electric ave., north of Huntington Drive. A beauty.

$6750—New bungalow at 1923 Fletcher ave., that is a model of artistic taste and comfort. One of leaving city. Must sell quick. Will include furniture at cost if wanted. An ideal home ready to move into. Don't fail to see this.

A FEW SNAPS IN LOTS.
How's this? 100x175, best part Huntington Drive, $3000. Can't be equalled.
Magnificent site, junction Milan and Leman block, south of Huntington Drive. East, south, fine exposures. Big lot and big bargain at $3500.
A few others. They won't last long.
FARNSWORTH BROS., 834 S. Spring. 215 Lissner Bldg. F1280. x7

FOR SALE—
WHAT SHALL IT BE? IT'S UP TO YOU.
"A HOME OF YOUR OWN"
"OR A BUNCH OF RENT RECEIPTS?"
$2250, NEW 4-ROOM MODERN BUNGALOW $300 DOWN, BALANCE LESS THAN RENT.
$4750, 7-ROOM NEW BUNGALOW, TERMS
SEE OUR LARGE LIST OF HOMES PAYMENTS SAME AS RENT
"NATIONAL."
402 CENTRAL BLDG. LOS ANGELES. x7

FOR SALE—ONEONTA PARK.
Beautiful 7-room story and half bungalow on Oneonta ave., one block from Dos Robles Station. This house was built by the owner for himself. Has hardwood floors, built-in buffet, bookcase, writing desk, etc. Beam ceilings and finely finished throughout. Cabinet kitchen, cement porch, graveled drive, garage and fine lawn. Furnace, gas range, linoleum, etc., goes with the house. Lot 60 by 145. Orange trees. Only built two months. An ideal home. The price is right, $5750; $1000 down, balance terms to suit. Better terms for cash. See OWNER, 424 Exchange Bldg., 3rd and Hill, or 1621 Electric ave., South Pasadena. 7

FOR SALE—CHARLES MANWARING CO. Bungalow office, corner Fair Oaks and Mission streets.

Lots, acreage, houses for rent, money to loan.

We have opened our own subdivision on Milan ave. and Oak street, Oneonta Park. large lots, reasonable prices, and there is no better located property in all of South Pasadena. This is saying a good deal, but it's true. See it; it's beautiful. x7

FOR SALE—
Oak Lawn, east front, 175x170, on Oak Lawn ave. This is one of the finest locations in exclusive Oak Lawn. Will sell all or a part at a right price.

$1300—5-room modern bungalow, two blocks from car line, $300 cash, $25 per month.

F. K. GROVES & SON,
South Pasadena.
Home 2784. Main 336. x7

FOR SALE—
BETTER BUY NOW THAN WISH YOU HAD.
A flash. South Pasadena, a specialty. Oak Knoll lots are cheaper today than they will ever be again. Now stop and think, then go out to Oak Knoll and buy, before prices advance, which will be, in the near future; a word to the wise is sufficient. See N. M. MURRAY, the sole agent. 210 Pacific Electric Bldg. x7

FOR SALE—
SOUTH PASADENA.
If you are looking for houses, lots, orange groves or acreage in South Pasadena, Oak Knoll, La Senda, Oneonta Park, Sunny Slope and Alhambra way, or any of the Huntington properties, see us. We are the sole agents.

N. M. MURRAY CO., 210 Pacific Electric Bldg. x7

FOR SALE—$3750; 8-ROOM MODERN HOUSE, 4 blocks from Short Line; east front; this is a dandy for the price and is one of the best bargains ever offered; the lot is 86x170 to an alley; very nicely improved with trees and shrubbery; the owner says sell, so if you want a nice home at a bargain price, see us at once. We are the exclusive agents for this property. F. J. DOLAN & CO., Mission st. near Fair Oaks ave.

FOR SALE—A 6-ROOM MODERN BUNGAlow on a fine large corner with eastern and southern exposure; one block from Huntington Drive, at ONEONTA PARK. I built this two years ago for my home, but circumstances have changed so that I am compelled to sacrifice this home at $5600; if sold to responsible party will make terms very easy. Full commission to agents. Address OWNER, P. box 291, Times Branch Office.

FOR SALE — $1500; SMALL PAYMENT down, balance to suit. 4-room California house; beautiful corner lot, east front, 50x146 ft.; street work all in; gas, electric lights; the lot is worth the money; located in Valley View Heights, near Oneonta.

MANNY INVESTMENT CO.,
420 Grosse Building,
Sixth and Spring.
F1455, Broadway 1032. x7

FOR SALE—SNAP, LOT 90x190, ON CAR line, South Pasadena, near Cawston Ostrich Farm. This lot is worth $1800, terms $500 down and $20 per month. Can be bought for $1250 if taken before Monday. Call or telephone HERBERT J. VATCHER, JR. CO., 210 Security Bldg. Phone Main 8171 or Home F8171, or F. K. GROVES, South Pasadena.

FOR SALE—
Suburban Property.
SOUTH PASADENA.

WANTED—
In Oneonta Park and vicinity your property listed with us. We can sell it. We personally inspect it.

"NATIONAL."
402 Central Bldg., Los Angeles.

FOR SALE—WILL SELL CORNER LOT 150x150 AT A BARGAIN. Is INCOME PROPERTY NOW; room for four more small bungalows, close to both car lines in center of South Pasadena. Address owner, P. O. box 641, SOUTH PASADENA. 7

FOR SALE—BY OWNER & HIBBARD, MISsion and Fair Oaks, new modern 5-room house, east front lot, 5 blocks from Short Line, $3800; terms $500 down, balance $30 per month. x7

FOR SALE—BARGAIN; HUNTINGTON Drive, large lot; good frontage; $2000; absolutely best district. Address Z, box 140, TIMES OFFICE. 7

PASADENA.

FOR SALE—
A GENTLEMAN'S COUNTRY PLACE.
4 ACRES, 10 ROOM BUNGALOW.
Conveniently located, ½ mile from Pasadena, 2 blocks to Pasadena cars and 4 blocks from Huntington Drive, east, and electric cars. House is situated among full bearing fruit and nut trees of every kind, all in splendid condition. Rare roses, flowers and shrubbery in profusion; about 250 eucalyptus trees border the property. House has 3 bathrooms, double floors, furnace, two fireplaces, wood and coal ranges, large front porch, electric lights, own pumping plant, large modern double garage, servant's quarters, chicken corrals, barn. This can be bought right, $15,000. Owner has gone North. Come over today and see it and make an offer. See GIANETTI, with Lindley & Kay Co., 204 E. Colorado street, Pasadena. Residence Phone Home 2314. x7

FOR SALE—BIG SNAP—
Good 8-room house; hardwood floors, etc. Beautiful flowers and shrubbery. Large shade trees. Also orange and lemon trees.

TEN FINE LOTS.
Good barn. Located near WASHINGTON and LAKE AVE. Only 200 feet to car line. Sacrifice price for quick sale, $5000. EASY TERMS, and actually worth $7000.
MOYER & GILBERT, 613 Frost Bldg. Home phone A8827; Main 5474. x7

FOR SALE—HOME SEEKERS AND SPECulators, give this your immediate attention; a 6-room modern cottage; 2 lots, 50x150; street work and sewers all in; 1 block from street cars; will give clear title for $2400; this is positively the greatest sacrifice; an estate; no agents. Address W, box 152, TIMES OFFICE. 7

FOR SALE—FINE LARGE HOUSE OF 11 rooms, 3 baths, furnace, set tubs, etc., large lot, fully improved with lawn, flowers, trees, etc. Owner wishes to sell and has authorized us to submit any offers.

GRABLE & AUSTIN,
37 S. Raymond ave. Pasadena. Cal. x7

FOR SALE—
This offers you the biggest opportunity of years, first subdivision of acreage among the live oaks of the Chapman Ranch, adjoining Pasadena on the east. Get in on the ground floor.

CHAPMAN & LAWYER,
621 Central Bldg. Phone F1201. x9

FOR SALE — THREE LOTS, SOUTHEAST corner of Lake ave. and Claremont Drive, 186x170, fine location for speculative builder, On Lake ave. car line and one block only from Washington car line. Will sell separately. P. J. McNALLY, 73 N. Raymond, Pasadena. x7

FOR SALE—ATTRACTIVE NEW 7 ROOM bungalow, East Pasadena, every convenience and near Colorado street; worth $4000; owner will sacrifice $500 for quick sale; easy terms. See P. J. DOLAN & CO., Mission and Fair Oaks, South Pasadena. x7

FOR SALE—ABOUT HALF PRICE, PASADena cottage. Owner will give you good reasons for selling. Please act prompt. Address G, box 148, TIMES OFFICE. 7

FOR SALE—5-ROOM UP-TO-DATE BUNGAlow; all modern improvements. Address 1139 LURA ST., Pasadena. H. F. Hunt. x7

FOR SALE—SOUTH PASADENA, ATTRACtive 5-room home, corner lot 55x180. Owner will sacrifice. 700 EL CENTRO ST. 7

FOR SALE—231 CENTER ST., $5000. MODern 5 room 2 story house, elegant lot, variety fruit, terms. Owner must sell. 7

FOR SALE—SACRIFICE, $6500, 278 E. VILLA room 2 story house, nearly acre ground. Elegant lot, variety fruit, terms. 7

EAGLE ROCK.

FOR SALE—
GET IN BEFORE THE ADVANCE.
A sharp advance in prices will soon take place in all our Eagle Rock tracts. To our clients who have purchased from us over $1,000,000 worth of property in this district, we desire to make this announcement, so that those contemplating increasing their holdings in Eagle Rock may do so before the advance. The following tracts will be affected by the change in price—

ARTESIAN HEIGHTS.
EAGLE ROCK CENTRAL TRACT.
EAGLE ROCK TOWNSITE.
ELLENWOOD HEIGHTS.
EAGLE ROCK ACRES.
GLENWOOD PARK.
KENILWORTH TRACT.
MAYFAIR PARK.
OCCIDENTAL HEIGHTS.
WINDERMERE HEIGHTS.
The initial advance will not be less than $100 per lot.

"THERE'S A REASON."
It Pays To See Us.
EDWARDS & WILDEY COMPANY,
Los Angeles.
H. S. Bourne, manager Eagle Rock Office. x7

FOR SALE—
$2250 will buy 2 acres with house, barn and pumping plant at Eagle Rock, located on car line, east front, house alone worth half the price. This is a bargain at $3000. Owner must have $1500 cash, bal. of $1750 can run. GEO. DIDDOCK, East 1225. x7

SIERRA MADRE.

SIERRA MADRE—
The Queen of the Mountains.

For sale, a fine corner lot on best street in the city, $650; improvements practically all in.

A two-acre income orange grove in splendid condition; will make a fine home.

Several beautifully located lots, 50x200 ft. each, on improved street, at $300 each.

Sierra Madre's climate and location are unequaled on the Pacific Coast.

W. F. HATFIELD,
The Old Reliable Broker.
Office and car line.

FOR SALE—3½ ACRES IN TOKAY grapes, navel and Valencia oranges, and lemons; has a total street frontage of over 1000 feet, with two corners; fine soil, excellent view, plenty of water. This is one of the prettiest home sites in Sierra Madre, and will stand a most thorough investigation. A. S. Mead.

For Sale—Two 50x150-foot south front lots; close to car line, with fine shade trees, in good location, at $300 for the two. These lots are worth $400 apiece. A. S. MEAD. x7

FOR SALE—SUBURBAN 5 ROOM COTtage, home, within half block electric car, directly back public library, modern, hot and cold water, porcelain bath and tub, electric lights, lot 85x185, 15 orange, 3 lemon, 167 roses, carnations, shrubs, flowers, etc. Price $3600, will exchange or take less for cash at once. E. E. WOODS, owner. x7

ONEONTA PARK.

FOR SALE—
We have a splendid bargain in a corner house of 5 rooms. It is as good a house as we can find in its class. It is modern in every way. It is one block from car line at La Senda station. This house was held at $4000. Owing to the fact that

FOR SALE—
Country Property.

FOR SALE—
TWO MAGNIFICENT COUNTRY HOMES
AT A SACRIFICE.
GENTLEMAN'S COUNTRY HOME
AND
INCOME PROPERTY.

$20,000. No. 25 L.

Located in one of the most beautiful valleys in the State; only 2 hours' ride from San Francisco; one of the most palatial homes in the State; 125 acres choicest soil, of which 37 acres are in best French resistant vines; 5 acres choice assortment full-bearing orchard; 45 acres in hay, balance in timber; thousands of cords can be cut; one acre in lawn; beautiful magnolias and palms; stream of living water runs through the property; numerous fresh and mineral springs; approach to property through a long avenue lined with shade trees; improvements consist of 10-room modern residence; very spacious living and billiard room; several lavatories and baths on each floor; large laundry, milkhouse and cold storage; wide verandas; large furnace; heating every room; fine gas plant; also 3 cottages, one of 4 rooms and one of 5 rooms; 5 large barns, chicken houses, pigeon loft and other outbuildings; water piped all over place; residence and cottages thoroughly furnished with modern furniture; also 5 cows, 2 horses and other stock; chickens and pigeons; several wagons, surrey, buggy, backboard and carriage; all kinds of farming implements; all included at the above price; $75,000 has been spent on the improvements alone; everything modern and in first-class condition; income last year $4000. Call or write us.

SACRIFICE SALE.

A VERITABLE GARDEN OF EDEN.
AN IDEAL GENTLEMAN'S COUNTRY HOME, COMPLETELY FURNISHED WITH A RARE COLLECTION OF ANTIQUE FURNITURE, RUGS, CURTAINS, PAINTINGS AND CURIOS.
PRICE $24,000. No. 3 L.

On account of the death of the owner we are instructed to offer this beautiful place for sale, comprising 265 acres of beautiful rolling land; 50 acres in full-bearing orchard of choice fruits; 100 acres in hay; balance in heavy timber, over 20,000 cords; living creek with 4 never-failing springs; reservoir of 100,000-gal. capacity; residence of 12 rooms; 2 baths; large wine cellar; 1 cottage of 5 rooms and kitchen; 2 open summer houses; large carriage house; all kinds of vehicles and farming implements; 3 cows, 2 calves, 1 bull, 9 horses, 1 colt and number of chickens and turkeys; the house is furnished complete with one of the rarest collections of antique furniture, rugs, curtains, paintings and curios from all parts of the world; a collection that has taken 30 years to secure and at a cost of $30,000, and it cannot be duplicated in the State; the property is most beautifully located, with a grand landscape view from all parts of the property; no idea can be formed from our description; it must be seen to be fully appreciated; only two hours' ride by rail from San Francisco; this property must be sold at once. Call on us and we will tell you more about it.

INTERNATIONAL SYNDICATE OF FINANCE.
1323-2-3-4 Chronicle Bldg., San Francisco, Cal. x7

FOR SALE—
LAND. LAND. LAND. LAND.

200 acres of the best land in California, all strictly RIVER BOTTOM SILT SOIL, the finest tract of alfalfa land ever offered in this State. Will be sold in a body for $50 per acre, or in 50-acre tracts for $55 per acre. This land is being sold to close an estate. TERMS.

10% acres, 2 miles from the railroad, 30 to 39 feet to water; every acre has been plowed and cultivated. Bomb now for $3000 cash per annum. A WONDERFUL BARGAIN AT $13 per acre. Terms.

1000 acres on the Sacramento River; does not overflow. This soil is a deep black sediment loam, perfectly level. This is the best piece of land ever offered in this State for EUCALYPTUS, and the price is only $16 per acre. Has been used for grain for 10 years.

160 acres, good 6-room house, all stocked, chickens, etc. Water for irrigation. $3500.

160 acres, unimproved, 2 miles from the railroad in Tehama county. $1200. All cash.

320 acres. 50 acres cleared; 30 acres under irrigation; house, barn, fences, water; all equipped. A WONDERFUL BUY AT $3500. Terms.

450 acres just listed today. 160 acres planted to ALFALFA, 400 acres more suitable for alfalfa; fine home, barns, granary, and other outbuildings. All fenced; Lots of water; $70 per acre takes it. Lots of horses, mules, wagons and harness and equipment go with the property. This is A BUY.

60,000 acres—$1.50 per acre.
10,000 acres—$10 per acre.
320,000 acres—$4 per acre.
16,000 acres—$1.50.

THE BEST POSTED MAN IN CALIFORNIA ON SACRAMENTO VALLEY LANDS.

GEORGE X. FLEMING,
501 Jay Street,

SACRAMENTO, CALIFORNIA. x7

FOR SALE— BY R. J. WIDNEY.

COUNTRY PROPERTY.

No. 1.

$2500.
20 acres alfalfa land,
At Clearwater Station.
$500 cash, balance terms.

No. 2.

$2500.
20 acres alfalfa land,
At Hansen Station.
Will sell part cash, part terms.
Might exchange.

No. 3.

$10,000.
80 acres at Cypress Station.
At $125 per acre.
This is on the Santa Ana electric car line. Just below Artesia.
Owner claims this is good farming land. If so, it is the cheapest property on the market in this section.

No. 4.

$80,000.
160 acres fully cultivated.
1 mile west of Garden Grove.
Will sell for $30,000 cash.
Balance mortgage back.

R. J. WIDNEY, 509-303 Lankershim Bldg.
128 W. Third street.
'Phones A3028—Main 5300.

FOR SALE—$2500; TERMS TO SUIT. 20 acres, with water right in the best portion of the Chino Land and Water Co. subdivision. This land is fine for oranges or any other crops. Is worth $5000, but owner cannot use it. Has small house, is all in crops. D. J. PETTERS, 627-628 H. W. Hellman Bldg. x7

FOR SALE—
640 acres fine alfalfa land in Kern county, artesian water belt; all level; no alkali. Price $20 per acre, terms.
KERN & BAILEY.
x7 216 Citizens' Nat'l Bank Bldg.

FOR SALE—
Country Property.

FOR SALE—

2700 ACRES.

AT RIALTO. AT RIALTO.

ONLY $30 PER ACRE.

Two sections of this, now in barley, is fine level land and lies just right for fine model manufacturing town subdivision.

Also fine for vineyards.

None on earth better for oranges.

220 acres covers mountain canyon and stream, 35 inches summer flow, gravity water, 2,000,000 cement reservoir, cost $17,000.

One mile of Santa Fe track, main line, through it.

One mile oiled road to San Bernardino through it.

Soon have one mile electric railway through it.

Don't overlook this if you want to have a "princely estate" (whatever that is) in Southern California. It will make you rich in 3 to 5 years.

This tract has quality soil—accessibility—fine transportation facilities; ideal climate; close in location and as fine prospects for growth in values as you can find in the State. AND THE PRICE IS low. Expect to put it at $100 per acre pretty soon and get it too. So you must get busy if you want it at $30.

Terms ¼ cash, bal. 1 year at 5 per cent. NO TRADE.

See OWNER,
No. 447 Wilcox Bldg. x7

FOR SALE—
EARLY ORANGE LANDS.
$75 to $90 per acre.
EASY MONTHLY PAYMENTS IF DESIRED.
Located at
TERRA BELLA
(Beautiful Land)
In heart of famous Tulare Co., early orange belt.

Corn or potatoes pay $75 per acre.
Oranges pay from $200 to $300 per acre.
Olives bring from $100 to $125 per ton.
People are generally unaware of the fact that a great and profitable industry is knocking at their doors in the growing of olives. The demand is far in excess of the supply and constantly increasing.
Olive buyers are offering to contract for five and ten years in advance in order to get a supply.
Orange harvest is now in progress in this favored district.
POSITIVELY THE MOST PROSPEROUS COMMUNITY IN THE STATE.
FAILURE OF CROP IS UNKNOWN.
Hundreds have become rich growing oranges in this district and you can do the same. New train service gives direct connection to Terra Bella without change.
JOIN OUR WEEKLY EXCURSION next Tuesday night, leaving here at 9 o'clock.
Railroad fare refunded to purchasers.
Call or write for illustrated booklet.

ENSIGN-FRANCIS CO.,
212-213 H. W. Hellman Bldg.
Fourth and Spring sts.
Tel. A3813. Broadway 7339. x7

FOR SALE—
A $1000 VINEYARD.
PRODUCES AN $800 CROP.
IN ONE SEASON.

Etiwanda grape growers "get the money" this fall. They sold their muscat grapes for $40 per ton, or $30 a ton in Los Angeles and in the East. With 2½ tons to the acre, some of them cleared $100 on 5 acres of land. That is big money, and you can do as well if you wish. You can get a producing vineyard at Etiwanda without doing the work and at a very small expenditure of money. 5-acre tracts, $2.50 per acre cash and $2.50 per acre monthly. We will cultivate and care for your vines free of charge for three years, until they come into bearing with a full stand of vines guaranteed. We do the work, then over to you a producing vineyard. You have no care, no worry about it. That's our part of the contract.

Etiwanda is only a short ride from Los Angeles in the famous San Gabriel Valley. The conditions there are just right for grapes. The land is level, water is piped to every 5 acres. Surrounding towns furnish all modern conveniences, good schools, churches, stores, etc. You can buy this land at from $200 to $250 per acre on the above easy terms, planted and with free care during three years. Investigate this—there is money in it for YOU. My Free Art Folder tells the whole story. Get it, then see Etiwanda. Excursions daily.

EMIL FIRTH,
219 W. 4th st., bet. Bdwy. and Hill.
"You're safe at Firth's."
Home A8105. Main 2542. x7

FOR SALE—
LON J. COFFEE.

If you are going to buy a dairy ranch, why not come to sunny Stanislaus, the leading dairy county of California. 5 to 7 crops of alfalfa cut each season besides the pasturage. 500 acres known as the Hopper Tract, one of the best pieces of soil in the San Joaquin Valley. Five miles in tract of 20 acres and up in prices ranging from $115 to $125 per acre with water to each tract, and on easy terms.

160 acres, 2½ miles Modesto, in tract of 10 acres and up for $150 per acre, very easy terms on this.

253 acres, 170 acres in alfalfa, 100 acres of this is fine bottom land, a fine 2-story, 10-room house, hard finish, 2 big barns, bunk house and a separate house, in fact all the buildings that would go with any first-class dairy; 2 miles Modesto. Price, $250 per acre; easy terms can be arranged.

130 acres, 100 acres in alfalfa, 30 acres in grapes; 2-story, 11-room house, hard finish; good barn and outbuildings; just the thing to step right into for a big income. Price $25,000; terms.

10 acres, all in alfalfa, well checked and ditched; $175 per acre, half cash, terms on remainder.

For further information, write me, or when in Modesto, call.

LON J. COFFEE. 910 10th St. Modesto. x7

FOR SALE—
$5 PER ACRE CASH
$5 PER ACRE MONTHLY.
NINE YEARS TO PAY.
ORANGE LAND WITH WATER.
$250 AN ACRE UP.

If you want a self-supporting country home among the orange, get a 5-acre at Orange Cove. It will cost you only $250 an acre, and you know what developed orange groves are selling for today, at $1000 and some at even $2000 an acre around it; good barn, well, windmill and tank, plenty of hay.

Your water right will provide for 382,500 gallons of water for every 5 acres, every 10 days. The land is above the frosts, slopes naturally for economical irrigation and is as well adapted for deciduous fruits, berries, vegetables and other produce for which there is a ready market, as for oranges. You can readily see what can be done with 5 acres at Orange Cove. In fact, when properly developed, it will be worth double the price today. It may be worth more, for the city is growing this way with tremendous strides. Come in and get my Free Art Folder. Gather all the facts, then see the property. I run daily excursions to Orange Cove. Let me show it to you.

EMIL FIRTH,
219 W. 4th st., bet. Bdwy. and Hill.
"You're safe at Firth's."
Home A8105. Main 2542. x7

FOR SALE—$60 PER ACRE FOR 1075-ACRE tract land, partly improved, near San Fernando; perfect citrus land. Will bring $200 and up per acre if subdivided. Some water, and more obtainable at small expense. Only 20 miles from city.

$37 per acre for 4360-acre tract land on Kings River, close Fresno, with water. Suitable citrus and general farming.

$30 per acre for 1100-acre tract near Perris, with water. Considerable improvements. Suitable citrus on part, some pasture, balance alfalfa.

$25 per acre for 120 acres, Tipton, Tulare Co., with water, fenced. Might consider S.W. bungalow for this.

$15,000—13-acre bearing citrus orchard; house, barn, water, etc.; well located, San Dimas. Easy terms. Pays $2000 per year now. Take part lots.

$2000—Small acreage, San Gabriel, with new house.

$12,000—Two pieces improved land, 10 and 40 acres; well located, Coachella. Consider city business for this and will pay cash difference. Easy terms.

A. L. TRENCH, with Edward C. Dieter,
805 Security Bldg. F2022. x7

FOR SALE—ONE ACRE CHICKEN RANCH near Soldiers' Home, a helpful place to live on, considered so by the government; 6 blocks from car. Would be five big lots, and 5-room house and barn. The outfit can be had for $1500, $400 cash, balance to suit at 7 per cent. See NATIONAL REALTY & TRUST CO., 123 S. Broadway, L. A. x7

FOR SALE—800 ACRES, CLOSE IN, $50 PER acre; 400 acres suitable for alfalfa, and the other for oranges. Clear of alkali; some buildings, some water. Plenty of water can be developed. One-half cash, balance terms; great bargain; prices on either side much above this for no better land. SILVIS CO., 200 Mason Bldg. F2111. x7

FOR SALE—
Country Property.

FOR SALE—

I SELL THE EARTH.

R. S. BASSETT.

720 ACRES, near Tulare, 300 in alfalfa, 200 in grain, 220 in pasture; two flowing wells, house, barn, stock, farming implements; wagons, horses, etc. Yearly income $10,000; price $40,000.

772 ACRES—Near Porterville, of which 100 are tillable, with 5 acres now in oranges; 7 in alfalfa, 2 in various orchard; plenty water; about 50 acres of this 100 tillable acreage is good for oranges and lemons. Price $15,500.

We have many others. Inquire,
R. S. BASSETT.
200½ S. Broadway; Rms. 207, 208, 210. x7

FOR SALE—ALFALFA, ALFALFA IS THE CROP THAT PAYS.

75 acres of alfalfa located near Chino, $275 per acre. Good pumping plant, supplying an abundance of water; some buildings.

140 acres of alfalfa land, all level and fenced, $145 per acre.

150 acres of alfalfa land near Chino district. One of the finest ranches in the valley, an A1 pumping plant and is a heavy producer, $350 per acre.

1250 acres, nearly all in alfalfa, very choice of the Imperial Valley, will sell all of it or any size tracts that may suit the customer. Owner needs money and is offering this way; under the market price. Don't miss it if you are looking for a snap.

WAYBRIGHT BUTLER CO.,
528-9 Security Bldg. x7

FOR SALE—
12½ acre ranch near Whittier, good garden, alfalfa or walnut land. Price $4000.

20 acres, 10 suitable for oranges, 6 room house; two springs, well, windmill, reservoir. Price $5000.

Fine alfalfa land, near Covina; water near surface, $150 an acre.

5 acres of bearing navel oranges, 5 room house, near good town. Price $8000.

20 acres 4 year old budded walnuts, and alfalfa, near Covina, alfalfa cuts 10 tons per acre a year. Price $5000.

Good farm land near Puente, water near surface; $175 an acre.

F. C. SIMPSON.
Suite 2, 3, 4. 334½ S. Broadway. x7

FOR SALE—$6250.
A SPLENDID BUY.

20 acres located close to two thriving towns, on a good road, soil is a rich black loam, cultivated fine and irrigates easily; 5 room house, with shade trees around it; good barn, well, windmill and tank, plenty of hay.

4 acres in full bearing oranges, and in tip-top shape today; 2 acres walnuts, bearing; balance in cultivation. EVERYTHING GOES; 2 horses, cow, chickens. 2 wagons and any amount of implements, all ready for business, there is not a BIGGER SNAP in Cal. And a personal investigation you will agree with us, that it is a bargain.

BALLAGH & WARREN,
Extensive operators of country property.
721 Central Bldg., 6th and Main sts. x7

FOR SALE—WANT CASH, MAKE OFFER. 19 acres, 1¼ miles southwest of Whittier, 7-room plastered house, barn, outhouses, well, windmill and tank; all fenced, 5 acres in bearing softshell walnut and navel orange, 9 shares water stock under Santa Ditch, cheapest water in Southern California, on double clean corner; house fronts east on good oiled road; about ¾ mile from electric car line. Can be bought at a bargain for cash; can make terms. Come and see me if you want a home.

J. C. NICHOLS, 212 Mercantile Place.
Phones Main 5192, F2227. x7

FOR SALE—$120,000; 1600 ACRE TURLOCK stock ranch, 200 acres alfalfa, 300 acres ready to plant; 1000 acres Al fruit or grape land for colonization; oceans of water; 176 fine cows, 100 hogs, 20 horses, completely equipped dairy outfit and buildings; income $10,000 a month from cream and hogs; calves will yield $5000 more a year to income; $10,000 worth of machinery on ranch. This is one of the completest money aking ranches in the West, $45,000 cash, balance 2, 3, 4 and 5 years. L. G. ALLEN, 23 Zeppyr ave., Venice, Cal. x7

FOR SALE—10 ACRE TRACT, WITH NICE new 5-room house, well for domestic use, with windmill and tank; about 6½ acres in bearing oranges, balance just set out this summer; 10 shares of A.U.W. Co. stock. Located near Fullerton in Orange county, best orange country in State. Price $12,500; $2000 will handle.

JACOB STERN,
401 Pacific Electric Bldg. x7

FOR SALE—THE BIGGEST SNAP OF THE year. THE BEST BUY. Acreage in the Lucky Baldwin tract, Arcadia. ONE BIG SNAP at the lowest price of any land in the COUNTY, to a quick sale. There is only one snap left on the Baldwin Rancho and it is this one. See or 'Phone A. M. STOUT, agent, Arcadia, Cal. x7

FOR SALE — $16,500 BUYS 25 ACRES OF fine land located on Central ave., six miles south of Slauson ave. This is all good soil, improved with a house, good barn and has an abundance of water, well is equipped with a 25-H.P. Lambert engine; 6 acres set to fine alfalfa. Terms $5000 cash, and balance can run six to ten years. See S. J. BUSH, 715 Central ave.

FOR SALE—11 ACRES, 2 MILES NORTH of Perris, in the Perris Valley; 3-room cottage, plenty of water, with pumping plant; chicken coop and yards; also brooder building; everything complete for a chicken ranch. A good place for eucalyptus and alfalfa. Price $1500; $800 cash, balance on time. Correspondence solicited. Address V. V. STEVENSON, Perris, Cal. x7

FOR SALE—
483 acres of the choicest Fresno county soil. This is first-class for alfalfa, or one good year in grain will pay for it. My price is $20 PER ACRE.

I might take part in clear Los Angeles property.

Talk to C. F. TANSEY about this. 206 Mercantile Place. Main 5204. x7

FOR SALE — 4 ACRES WITH PLENTY water; one 5-room house and one 4-room house, small orchard, chicken corrals, etc.; a bargain at $4000, or will take part trade. J. R. HAGEN, Hynes, Cal. 7

FOR SALE — ANY PART OF 360 ACRES (private holdings.) full-bearing orange and sugar plantation at $4 per acre. Title perfect. Big crop 1910. Company selling at 1/3. SECURITY BLDG. 7

FOR SALE—
Country Property.

FOR SALE—
ESCONDIDO
VALLEY.

The growing of table and raisin grapes at Escondido is the best paying business in the fruit line in California. At one cent per pound the table grapes will pay you $150 to $250 per acre. At

TWO CENTS PER POUND.

the price realized this year, they will pay you from $300 to $500 per acre, according to the care you give them.

We plant and care for vineyards for those who are engaged in other business. The Escondido Muscat is the finest in the world. The yield is larger than in any other district. The soil and climate are the best in Southern California. Churches, schools, stores, banks, telephones, electric lights and all other modern conveniences are within reach and all. All of the above statements are capable of proof. Let us produce this proof for you. Call or write for our booklet; it's free.

ESCONDIDO VALLEY LAND & PLANTING CO.
W. E. ALEXANDER, President.
215 MERCANTILE PLACE. x7

FOR SALE— $20,000
AN INCOME FOR LIFE.

40 acres, location unsurpassed, fine view of the mountains, Catalina Island Mt. Baldy, etc. In the FROSTLESS SECTION. This grove is without a doubt one of the best in California; 24 acres in WASHINGTON NAVELS, 8 years old; they look and bear fruit like trees 10 years old; 21 acres in VALENCIAS, 6 to 12 years old, and Giants for interage. They have all been fumigated, fertilized and pruned within the past few months, and are PERFECT—NO SCALE HERE; 4 acres in the buildings and other trees, one driveway, 2660 feet from the road to the house. ABUNDANCE OF CHEAP WATER. There is one of the finest building sites you could wish for; the improvements are in good shape today; 2 horses and all farming implements to run a large ranch. There will be a handsome income this year, as the trees are PACKED with choice fruit. Fancy fruit brings big prices. If you are interested in a money maker better investigate. A grove adjoining, and in fact not as good, can't be bought for less than $3500; same as all groves adjoining. Terms.

BALLAGH & WARREN (Sole Agents.)
Extensive operators of country property.
721 Central Bldg., Sixth and Main sts. x7

FOR SALE—

FREE INFORMATION
FOR HOMESEEKERS.

Valuable data about ranching, fruit growing, business openings, etc.

We provide you with reliable literature and other information about any section. Pacific Coast, especially this great Southwest; valuable information about Imperial Valley; and the great Yuma project; a personal attention given all inquiries by putting you in immediate communication with best sources of information only. Homeseekers will do well to make use of this service, for it is free.

Sunset Magazine Homeseekers' Information Bureau, Southern Pacific city ticket office, SIXTH AND SPRING, Los Angeles, Cal. x7

FOR SALE—

I SELL THE EARTH.

R. S. BASSETT.

720 ACRES, near Tulare, 300 in alfalfa, 200 in grain, 220 in pasture; two flowing wells, house, barn, stock, farming implements; wagons, horses, etc. Yearly income $10,000; price $40,000.

772 ACRES—Near Porterville, of which 100 are tillable, with 5 acres now in oranges; 7 in alfalfa, 2 in various orchard; plenty water; about 50 acres of this 100 tillable acreage is good for oranges and lemons. Price $15,500.

We have many others. Inquire,
R. S. BASSETT.
200½ S. Broadway; Rms. 207, 208, 210. x7

FOR SALE—ALFALFA, ALFALFA IS THE CROP THAT PAYS.

75 acres of alfalfa located near Chino, $275 per acre. Good pumping plant, supplying an abundance of water; some buildings.

140 acres of alfalfa land, all level and fenced, $145 per acre.

150 acres of alfalfa land near Chino district. One of the finest ranches in the valley, an A1 pumping plant and is a heavy producer, $350 per acre.

1250 acres, nearly all in alfalfa, very choice of the Imperial Valley, will sell all of it or any size tracts that may suit the customer. Owner needs money and is offering this way; under the market price. Don't miss it if you are looking for a snap.

WAYBRIGHT BUTLER CO.,
528-9 Security Bldg. x7

FOR SALE—
12½ acre ranch near Whittier, good garden, alfalfa or walnut land. Price $4000.

20 acres, 10 suitable for oranges, 6 room house; two springs, well, windmill, reservoir. Price $5000.

Fine alfalfa land, near Covina; water near surface, $150 an acre.

5 acres of bearing navel oranges, 5 room house, near good town. Price $8000.

20 acres 4 year old budded walnuts, and alfalfa, near Covina, alfalfa cuts 10 tons per acre a year. Price $5000.

Good farm land near Puente, water near surface; $175 an acre.

F. C. SIMPSON.
Suite 2, 3, 4. 334½ S. Broadway. x7

FOR SALE—$650.
A SPLENDID BUY.

20 acres located close to two thriving towns, on a good road, soil is a rich black loam, cultivated fine and irrigates easily; 5 room house, with shade trees around it; good barn, well, windmill and tank, plenty of hay.

4 acres in full bearing oranges, and in tip-top shape today; 2 acres walnuts, bearing; balance in cultivation. EVERYTHING GOES; 2 horses, cow, chickens. 2 wagons and any amount of implements, all ready for business, there is not a BIGGER SNAP in Cal. And a personal investigation you will agree with us, that it is a bargain.

BALLAGH & WARREN,
Extensive operators of country property.
721 Central Bldg., 6th and Main sts. x7

FOR SALE—WANT CASH, MAKE OFFER. 19 acres, 1¼ miles southwest of Whittier, 7-room plastered house, barn, outhouses, well, windmill and tank; all fenced, 5 acres in bearing softshell walnut and navel orange, 9 shares water stock under Santa ditch, cheapest water in Southern California, on double clean corner; house fronts east on good oiled road; about ¾ mile from electric car line. Can be bought at a bargain for cash; can make terms. Come and see me if you want a home.

J. C. NICHOLS, 212 Mercantile Place.
Phones Main 5192, F2227. x7

FOR SALE—$120,000; 1600 ACRE TURLOCK stock ranch, 200 acres alfalfa, 300 acres ready to plant; 1000 acres Al fruit or grape land for colonization; oceans of water; 176 fine cows, 100 hogs, 20 horses, completely equipped dairy outfit and buildings; income $10,000 a month from cream and hogs; calves will yield $5000 more a year to income; $10,000 worth of machinery on ranch. This is one of the completest money aking ranches in the West, $45,000 cash, balance 2, 3, 4 and 5 years. L. G. ALLEN, 23 Zeppyr ave., Venice, Cal. x7

FOR SALE—10 ACRE TRACT, WITH NICE new 5-room house, well for domestic use, with windmill and tank; about 6½ acres in bearing oranges, balance just set out this summer; 10 shares of A.U.W. Co. stock. Located near Fullerton in Orange county, best orange country in State. Price $12,500; $2000 will handle.

JACOB STERN,
401 Pacific Electric Bldg. x7

FOR SALE—THE BIGGEST SNAP OF THE year. THE BEST BUY. Acreage in the Lucky Baldwin tract, Arcadia. ONE BIG SNAP at the lowest price of any land in the COUNTY, to a quick sale. There is only one snap left on the Baldwin Rancho and it is this one. See or 'Phone A. M. STOUT, agent, Arcadia, Cal. x7

FOR SALE — $16,500 BUYS 25 ACRES OF fine land located on Central ave., six miles south of Slauson ave. This is all good soil, improved with a house, good barn and has an abundance of water, well is equipped with a 25-H.P. Lambert engine; 6 acres set to fine alfalfa. Terms $5000 cash, and balance can run six to ten years. See S. J. BUSH, 715 Central ave.

FOR SALE—11 ACRES, 2 MILES NORTH of Perris, in the Perris Valley; 3-room cottage, plenty of water, with pumping plant; chicken coop and yards; also brooder building; everything complete for a chicken ranch. A good place for eucalyptus and alfalfa. Price $1500; $800 cash, balance on time. Correspondence solicited. Address V. V. STEVENSON, Perris, Cal. x7

FOR SALE—
483 acres of the choicest Fresno county soil. This is first-class for alfalfa, or one good year in grain will pay for it. My price is $20 PER ACRE.

I might take part in clear Los Angeles property.

Talk to C. F. TANSEY about this. 206 Mercantile Place. Main 5204. x7

FOR SALE—4 ACRES WITH PLENTY water; one 5-room house and one 4-room house, small orchard, chicken corrals, etc.; a bargain at $4000, or will take part trade. J. R. HAGEN, Hynes, Cal. 7

FOR SALE — ANY PART OF 360 ACRES (private holdings.) full-bearing orange and sugar plantation at $4 per acre. Title perfect. Big crop 1910. Company selling at 1/3. SECURITY BLDG. 7

FOR SALE—
Country Property.

FOR SALE—2-ACRE RANCH, IN THE SAN Gabriel Valley, 5 miles from Los Angeles city limits, convenient to electric line, rapidly coming in for subdivision and cutting 8 to 10 tons per acre of alfalfa a season while you wait. Full set of ranch buildings. To raise money will sacrifice this ranch for $500 per acre and make terms of ½ cash. There is no better investment than income ranch property right at the city's gate, especially when it can be had at a sacrifice price. J. N. WILLIAMS & CO., 303 I. W. Hellman Bldg., 411 South Main. x7

FOR SALE—ACRES.

62 acres on Central ave., just south of Manchester, and very close to the 80 acres sold last week at $1000 per acre. We have an option on this property and can deliver it for less than $800 per acre. Most of this property is in alfalfa. Good house, barn and chicken corral.

40 acres on the corner of Main and Manchester. We have an option on this property, and can deliver it for close to $1000 per acre less than the other corners are held at.

R. A. ROWAN & CO.,
230 H. W. Hellman Bldg. x7

FOR SALE—
A SWELL COLONIZATION PROPOSITION
IN THE
GREAT KLAMATH COUNTRY.
THE PLACE WHERE THINGS GROW.

12,000 acres, No. C. C. R. $15 per acre.

This property is located on the shore of beautiful Upper Klamath Lake, only 2 miles from Klamath Falls, now 3000 people; 900 acres now under cultivation; 7000 acres more that can be irrigated; 200 acres frontlng lake suitable for summer homes; balance timber, pasture and tillable land; 18,000,000 feet of yellow pine; plenty of water, richest soil in the world; fine climate; magnificent scenery; best of hunting and fishing; good railroad facilities; ample market; easy terms can be arranged and we are in good position to subdivide and handle for purchasers.

THIS WILL SURELY GO QUICKLY.

See or write us at once.

INTERNATIONAL SYNDICATE OF FINANCE
Rooms 1301-2-3-4 Chronicle Bldg., San Francisco, Cal. 7

FOR SALE—

WANT A RANCH.

Have you $1000 to put into good land that will pay the $1000 due in 3 years, though we give you 4 years? Clean land, with gravity flow irrigation, less than $50 per acre per year; warm, sandy loam soil, 10 tons alfalfa a year; good location, telephone and mail service. Two miles from R. R. Do you want this kind of an opportunity? Call or write at once.

M. E. MILLER CO.,
Owners,
702 Merchants Trust Bldg. x7

FOR SALE—450 ACRES RANCH, CLOSE IN. THIS RANCH has never been offered for sale. You may take first chance at it for $400 per acre and double your money by improving same. There are 6 fronting on the road, one of them alone is 12-inch, and throws the water 5-4 inch over top. The land is sloping 6 feet from the highest to the lowest point. Ideal for alfalfa, for over 100 acres; the rest for sugar beets, etc., because only 5 miles from factory; near to beach and near to towns. Schoolhouse on this land.
2 houses, 1 is 2-story, 10 rooms; 2 barns, etc.; all the stock goes with the deal. 29 horses, 20 heifers, 29 cows, 1 bull.
Will take 1-3 cash, balance suit yourself. Courtesy to agents. For more particulars see
BROCKAMP & BERNHARD,
x12 806 Union Trust Bldg.

FOR SALE—SAN FERNANDO VALLEY.
NEW ELECTRIC LINE.
OWENS RIVER WATER.

10 and 20 acres, beautiful soil, perfectly level, located one block from the school and Southern Pacific station. $175 and $200 per acre.

20 acres, fine soil, perfectly level, close to S. P. Railroad, 5 acres in apricots, $180 per acre.

The above properties are first-class in every particular and will stand the closest investigation. Especially adapted for citrus fruit; nothing finer in the county.

THE G. H. A. GOODWIN COMPANY,
302-03 CENTRAL BLDG., 6TH & MAIN STS.
Main 7830. F7236. x7

FOR SALE—FIVE ACRES, FULL BEARING walnuts, at less than unimproved land can be bought for in same vicinity. I own and offer for sale 5 acres located directly on the Venice Short Line; the cars stop at the property, at 6 station known as Coyners, just west of The Palms and almost opposite Clarkdale. The property lies on the north side of the car line, and on a county road. It is improved with 600 trees, 10 to 100 softshell walnut trees, most of which are five 11 years old. The property is well suited for a suburban home, and the walnut crop will pay interest on the investment. I will sell the entire 5 acres for $2000. I am offering this property at a less price than any other similar property in the vicinity can be purchased for, and would ask for your earnest investigation as to that statement, as I will guarantee to sell this property for less money than any other similar property can be purchased for. CHAS. S. MANN, 210 Wright & Callender Bldg., Fourth and Hill sts. x7

FOR SALE—
NOTE WELL. THIS OFFER.

Is $800, quickly made, worth while? 10 per cent. discount, or $800, sliced off the price of this, a gentleman's property, provided it is sold before November 10.

2 12-100 acres, fine orange grove, matured, good producer, exceptionally well cared for; family orchard; 6 large chicken corrals and outhouses; all wired and perfectly improved. Also model, modern 5-room house of first-class construction—an ideal home; Location, none better—near new Huntington Park—only about 25 minutes from Los Angeles, on three car lines. Placed on market to bring $4000, and good buyer can bargain at that price. Owner will allow 10 per cent. off this price if sold immediately. Terms, $2200 cash, balance to suit at 6 per cent. See MR. ROTTNER, GOLDEN STATE REALTY CO., 408 Central Bldg. x7

FOR SALE—
"Perris Valley, the Home of Alfalfa."

195-acre alfalfa ranch	$33,000
100-acre alfalfa ranch	$21,000
100-acre alfalfa ranch	$16,000
80-acre alfalfa ranch	$16,000
80-acre alfalfa ranch	$15,000
80-acre alfalfa ranch	$12,000
20-acre alfalfa ranch	$3,000
20-acre alfalfa ranch	$3,000
20-acre alfalfa ranch	$12,000
40-acre alfalfa ranch	$2000
40-acre alfalfa ranch	$2000

All the above ranches are well improved and have splendid pumping plants, plenty of water. Easy payments.

Thousands of acres of undeveloped alfalfa lands from $20 to $100 per acre. If you want an alfalfa or dairy ranch, investigate these.

D. B. JORDAN, Room 17 Evans Block, Riverside, Cal. x7

FOR SALE—ORANGE-COUNTY RANCH. 15 acres 1-year-old Valencia oranges, SELECTED STOCK, in finest orange district in Southern California; land a rich loam, and irrigates perfectly. Water in abundance—cheap. Domestic well and pump; small house and barn. Land between trees planted with Irish potatoes, in fine condition. Adjoining 4-year-old groves held at $3000 per acre.

This ranch is in fine condition—located on main oiled road, just outside a thriving city of 2000 population. This is a BARGAIN. Have auto ready to show it. Terms.

ROBERT JOHNSTON—
Orange County Lands—
Kraemer Bldg., Anaheim, Cal. x7

FOR SALE OR EXCHANGE—
20 acre ranch 1 mile north of Norwalk, 15 miles from L. A. Large pumping plant, 6 room plastered house with bath, windmill, tank, barns, sheds, one acre in young mixed orchard, the rest ready for alfalfa, the improvements cost $3000, will make good deal for Los Angeles lot or house or for cash. Price $3000; mortgage $2500.

R. MANSARD, 718 Laughlin Bldg. A3986. x7

FOR SALE—
$25 per acre. $25 per acre.
ALFALFA AND FRUIT LAND.

This land is situated near Fresno, a city of 20,000 inhabitants; a growing railroad station on the land; $7000 school just completed; soil is rich sandy loam and will produce ten tons of alfalfa hay per acre; abundance of pure water. Fresno county produced more than $30,000,000 last year. Price $25 to $50 per acre. Excursions every Tuesday, fare $11 round trip.

KUNS-WALL REALTY CO.,
x7 F7045. 210 Mercantile Place. Bdwy. 4355.

FOR SALE—
Country Property.

FOR SALE—
BIGGEST SNAPS IN THE BALDWIN RANCH.
$200 PER ACRE.

40 acres facing avenue near Arcadia, fine view of foothills, ideal home place, land and water conditions perfect, 1-3 cash.

27 acres facing on Baldwin avenue; finest land for walnuts, alfalfa or vegetables, corner location, beautiful building site, plenty of water, just been plowed, $200 an acre under value. Price $200 per acre.

10 acres near Arcadia and car line, deep rich soil, now in 4-year-old walnut trees with alfalfa, between the rows, water stock, at the low price of $600 per acre.

$2500—5 acres, 1 block from Monrovia car, modern bungalow, mission furniture, Persian rugs complete for occupancy, barn, tools, water stock, orange, walnut or alfalfa land. Terms $1500, balance $250 a year.

ENSIGN-FRANCIS CO.,
212-213 H. W. Hellman Bldg.
Tel. A3813. Broadway 7339. x7

FOR SALE—A MAGNIFICENT HOME ON THE CAR LINE, NEAR THE HUNTINGTON DRIVE, WITH MORE THAN 2 ACRES OF LAND CONTAINING ORANGE GROVE AND FAMILY ORCHARD, OUTHOUSE, CHICKEN CORRALS, ETC. A SNAP AT $7500.

HENRY LOEWENTHAL,
211 SECURITY BLDG.
'PHONE BROADWAY 4157. x7

FOR SALE—240 ACRES ALFALFA LAND; perfectly level; proven water territory with one 6-inch well down, near Ethanac, Perris Valley, $60 per acre.

160 acres good grain and alfalfa land; half mile from Ethanac station, Riverside county, $1500 cash, balance 9 years. Equal payments at 6 per cent. per annum. This is all under cultivation. Had good crop barley this year. See MR. MALONE.

160 acres level alfalfa land, right on Santa Fe track with switch 20 rods away. Been into barley this year. $1600 cash, balance payable 9 years. Equal payments at 6 per cent. per annum. Easy way to get farm. See MR. MALONE.

WESTERN REALTY & INVESTMENTS CO.,
624 S. Hill st., F3614. Bdwy. 7420. x7

FOR SALE—ALFALFA LANDS
CHINO VALLEY.

115 acres best sandy loam soil, adjoins a highly-improved alfalfa ranch that we have just sold for $250 per acre. A sacrifice price—only $190 per acre, part cash.

32 acres, 15 in alfalfa, balance now being put in shape, new pumping plant, 100 inches water, new 5-room house; only $250 per acre.

20 acres close in, fine location, good 6-room house, barn, pumping plant, cement pipe lines—a home place, only $400 per acre, 1-2 cash. This is worth more money. See us for alfalfa bargains. MORGAN & WIMBERLEY, 204 S. Thomas st., Pomona, Cal. x7

FOR SALE—AT BURBANK.

2½ acres, beautiful soil, only half mile from the railroad station, at Burbank, only 10 miles from City Hall,

Realty Liners

FOR SALE—
Country Property.

FOR SALE—
3000 ACRES AT $15 PER ACRE.
Located in Fresno county, four miles from railroad. Perfectly level and easy water. This land will double in value within one year. In fact, lands in this vicinity are now selling for double this price, in small tracts. If you have money to invest, it will pay you to talk to C. E. TANNEY owner. Mail 326 Mercantile Place, L. A. 7

FOR SALE—80 ACRES BEST ALFALFA land, Dairy ranch, in country, $11,000. Terms or part trade.
40 acres, improved, $12,000. Terms.
20 acres, improved, $5000. Terms.
5-acre chicken ranch, $2500. Terms.
2-acre chicken ranch, $1100. Terms.
STEWART CO., 425-8 Mason Bldg. 7

FOR SALE—OR EXCHANGE. FINE ranch land in Los Angeles county. Abundance of artesian water. Will grow fine alfalfa or fruit. Produces best apples and pears in California. 160 acres. Price $7.00 per acre.
This offer is a snap direct from owner and will not remain open long. Address V, box 74, TIMES OFFICE. 7

FOR SALE—
$2000—$2000—$2000
Orange Avenue — Covina — Orange Avenue
Ten acres set to walnuts and alfalfa. 30 shares Azusa water. Small bungalow. If you want a nice little home near car line, in fine location, see this.
THE MERCANTILE REALTY CO.,
x7 201 Mercantile Place.

FOR SALE—7 ACRES CLOSE TO CITY. 4-room house, large barns, 15,000 gallon reservoir pumping plant; your own water supply. All fenced. Best place for chicken ranch in city. Also my 14-horse-power automobile in good condition. Take Eagle Rock car. Get off at Division street; walk ½ blk. east to MR. SMITH'S place, or phone P1780. x7

FOR SALE—
This offers you the biggest opportunity of years, first subdivision of acreage among the live oaks of the Chapman Ranch, adjoining Pasadena on the east. Get in on the ground floor.
CHAPMAN & LAWYER.
x7 421 Central Bldg. Phone F1401.

FOR SALE—HAVE YOU HEARD OF TAFT Acres? This is choice alfalfa land on Long Beach electric railway, near Dominguez, only $700 per acre in tracts, some acre up. Let me show you this. C. S. STONE, 423 Security Bldg. F4625. 9

FOR SALE—OR TRADE. 130 ACRES ALfalfa land; 30 acres in alfalfa. 12000 pumping plant, abundance of water, ranch fenced; no dwellings, $125 per acre, ½ cash, trade or long time for balance, any agent. C. E. HUNKER, San Jacinto, Cal. x7

FOR SALE—I HAVE AT CRUTCHER, A station on the Santa Ana electric line, 47 acres, unimproved. If sold inside of 10 or 15 days, will take $13,100 net, ½ cash, balance to suit; have been holding it at $300 per acre. W., Pasadena, ROUTE 1, box 61. x7

FOR SALE—16-ACRE VINEYARD, FINEST wine grapes, wine plant, 200 shares water stock, new 5-room cottage, in city, situated fine for subdivision; price $4500 cash; this year's crop; 5000 gallons claret wine for sale. C. W. CITTERLEY, owner, Escondido, Cal.

FOR SALE—5-ACRE RANCH. GOOD SIX-room house, barn, brooder-house, chicken-houses and corral; team, wagon and harness; 45 minutes from Sixth and Main. On P. E. line; a bargain. OWNER, phone Temple 821. 8

FOR SALE—
IF YOU WANT LANDS AT FARMERS' PRICES ON WHICH YOU CAN MAKE YOUR LIVING AND WHERE LIFE IS WORTH WHILE, WRITE FOR CATALOGUE TO WEST COAST LAND COMPANY, SAN LUIS OBISPO, CAL.

FOR SALE—TO SETTLE ESTATE, OVER 100 acres good orchard land, 150 full bearing orchard. Plenty free water, $30,000 buildings and equipments. Pink of condition. East of Los Angeles. $9,000, worth double. Bear investigation. No agents. Address V, box 5, TIMES OFFICE. x7

FOR SALE—ONE ACRES OF THE RICHEST land in California; with abundance of water for irrigation. Close to station; ditches all ready to the land. Will grow anything. Fine colonization proposition. The price and terms are right. JAS. R. MARTIN, 408 Lissner Building. x7

FOR SALE—
20 acre pieces at Hardwick Colony. Free water. No better alfalfa land in California; located on Kings River. Very easy terms.
KERN & BAILEY,
x7 214 Citizens' Nat'l Bank Bldg.

FOR SALE—
320 acres; no alkali; level good land. Best of alfalfa and fruit soil; in Fresno county. Price $15.50 per acre.
KERN & BAILEY,
x7 214 Citizens' Nat'l Bank Bldg.

FOR SALE—OR EXCHANGE.
2 acres, 7-room modern house, barn, woodshed, chicken house; 100 fruit trees; 75 grape vines. A fine home. Price $3500; will consider an exchange.
Address BOX 3 Bell, or phone Boyle 6674.

FOR SALE—A BARGAIN; 40 ACRES SANDY loam, free of salt; 6 miles from Coachella; plenty water; splendid orange or alfalfa land; will sell at a great bargain, $30 per acre; terms to suit. FRANK RANSOM, Thermal, Cal.

FOR SALE—1000 ACRES OF ORANGE LAND close to Fresno, and 2 miles town on S.R.; all good level land, in grain this year; would take part cash and Los Angeles city.
FRESNO LAND CO.,
106 Stimson Bldg. x7

FOR SALE—
240 acres for alfalfa or fruit east of Corcoran. Artesian belt, level, no alkali. Price $30 per acre. Terms.
KERN & BAILEY,
x7 214 Citizens' Nat'l Bank Bldg.

FOR SALE—I HAVE AN IRRIGATION well that will produce from 300 to 500 gallons per minute, equal ownership in 160 acres level land to the man who puts in pumping plant. Address R. F. D. NO. 5, BOX 509, Los Angeles.

FOR SALE—3000 ACRES, $15 PER ACRE. Finest stock and grain ranch in California. Well improved; well watered; 8 miles from railroad station. Rented so it pays 8 per cent. Cost us the price. 3000 acres farmed. JAS. R. MARTIN, 408 Lissner Bldg. x7

FOR SALE—2000 ACRES OF FINEST EUcalyptus land, close to ocean. Trees now growing on land 12 years old; 25 feet in diameter. Soil very rich and deep. Abundant rain; nothing finer in California. JAS. R. MARTIN CO., 408 Lissner Bldg.

FOR SALE—TWENTY ACRES IMPROVED at Bolsa, 4½ miles southwest Santa Ana, flowing wells, particulars, address J. E. PALLA, Santa Ana. x7

FOR SALE—SMALL FOUR-ROOM HOUSE, large lot, fenced; a beautiful attractive place, cheap. Call at place, MRS. M. V. BEYLIK, Burbank, Cal. 7

FOR SALE—OR EXCHANGE—CHEAP, farming land, Tulare and Kings counties, 1½ to $10 per acre. DEALER, 418 Orpheum Bldg.

FOR SALE—FARMS OF ALL SIZES AND prices, by WILMAR LAND CO., Wilmar, on Covina Electric. 7

FOR SALE—FINE COLORADO RANCH OF 320 acres. Address or Phone L. B. JARCO, A4773.

FOR SALE—10 ACRES, RIVERSIDE PROPerty, good for eucalyptus; bargain. Address Y, box 109, TIMES OFFICE. 7

FOR SALE—TWO ACRES, NINE ROOM house, mules, wagons, etc., cheap for ranching. BOX 245, ONTARIO, CAL.

FOR SALE—OR RENT—8 ACRES CHOICE land, with water, near city. ZARGER, 203 Laughlin Bldg. Main 3425. 7

FOR SALE — 20 ACRES; FLOWING WELL; only $2200. Address H. F. HUNT, 1129 Lura st., Pasadena. x7

SANTA BARBARA.

FOR SALE—IN SANTA BARBARA.
The beautiful residence known as the "Rose" (the property of Ronald Thomas, Esq.) in the upper part of the city of Santa Barbara, near the old mission, and situated in the most desirable part of the town. One and one-half miles from the ocean and 250 feet above sea level. This property is considered one of the most desirable and attractive homes in this section of the country. The lot is 193 feet by 225 deep. Beautiful grounds, lawn, trees, and flowers. The lot has an elevation above street level of about six feet, supported by substantial stone retaining wall. The house, (stands 80 feet back from the street, and is well and substantially built, and consists of 16 rooms, including large hall finished in redwood, library, dining-room, pantry, kitchen, laundry, Chinaman's room and cellar.
On second story, 5 spacious bedrooms, bathroom and ample closet accommodations, including linen and maid's closet. The hall on this floor is in redwood with mahogany finish. The attic contains two good sized servants' rooms and ample room for storage. On ocean side of house, fine piazza covered by vines on trellis. The lot and garden contain numerous fruit trees, including oranges, mandarines and other fruits, all in good healthy condition. The owner will include in sale, carpets, rugs, some pictures, crockery, linen, plated ware, vases, ornaments, etc.
A good sized stable 25x40 feet, has room for four vehicles, 4 stalls, 1 box stall 8x8. Upstairs large hay loft, two bedrooms and store room. Tool house and other outbuildings. North of barn is a tank house and fine well. The well, which was bored in 1894, is 250 feet deep and contains 140 feet of water, it having increased 12 feet in recent years. Water is raised to tank by an electric motor. The water is piped all over the grounds and house. City water is also to be had on property. The sewerage system everywhere is excellent.
For information as to price, etc., apply to
FRANK M. WHITNEY, Agent,
or ARTHUR ALEXANDER,
Santa Barbara, Cal. x7

SAN JOAQUIN VALLEY—

FOR SALE—1000 TO 4000 ACRES, WATER Must sell. DR. GRANT, 321 Lissner Bldg. Fornoons.

SAN JOAQUIN VALLEY—

FOR SALE—
COLONIZATION TRACT.

MERCED COUNTY.

2889 acres, 4 miles south of LeGrand and about 12 miles from Merced City. Borders on river, with 260 acres of bottom land, 2500 acres rich red soil, absolutely level, and remainder slightly rolling, which will cost not to exceed $15 per acre to level. Land has riparian water right. Pumping wells at 20 to 40 feet. No alkali or hardpan. Railroad station on land. For a small colonization project this tract is without question one of the best propositions now on the market. For those who are in the market for such a piece of land to get in to buy this tract, and we are prepared to guarantee its sale in small tracts at from $30 to $125 per acre. For a limited time this tract is offered at $15 per acre, on terms of one-third cash, balance long time at 6 per cent. interest. This is one of those land bargains which buyers come across at rare intervals. It will bear the strictest investigation. For further particulars, SEE

FIERCE & ANDERSON,
FIERCE & ANDERSON,
214 Mercantile Place,
Main Office Fresno. x7

FOR SALE—
"SUNNY" STANISLAUS.
(No. 2.)
STANISLAUS COUNTY has become famous as a dairy county and ranks first in the State for her dairy products. This district is attracting dairymen from all parts of the country and they are bringing fine herds with them. Inquiry at the creamery demonstrates that each good cow will net its owner ten dollars per month. It is estimated that the creameries in the Modesto-Turlock Irrigation Districts are paying annually to their patrons in excess of $1,000,000. There is now in the neighborhood of 60,000 acres in alfalfa, yielding an average of eight tons to the acre per year, and as the market for all dairy products has been and is good, the men who have engaged in this industry receive handsome returns. There is room for thousands more and a sure market for all possible products. You can get some of this land now. Why not buy a farm and be independent? Write to the Stanislaus Board of Trade, MODESTO, CAL., or better still, come and see for yourself.

FOR SALE—
IN TULARE COUNTY.
3½ MILES NORTH OF VISALIA.

FOR SALE — 280-ACRE FARM, ALL FENCED AND CROSS FENCED OF SHEPHERD ESTATE'S TO BE SETTLED AT ONCE; FINE ALFALFA AND FRUIT LAND, BLACK SANDY LOAM SOIL—WATER IN ABUNDANCE, 2½ CUBIC FOOT WATER RIGHT ALSO IRRIGATION FROM ELBOW CREEK, WHICH PASSES THROUGH THE PROPERTY; TWO GOOD WELLS. THIS IS NOT A CHEAP LAND PROPOSITION BUT REAL ESTATE, SEE IT AT ITS VALUE. CALL ON OR WRITE SHEPHERD & COOPER, EX. SHEPHERD ESTATE, VISALIA, CAL. (S. 6, T. 18—R. 25. E. AGENTS TAKE NOTICE.) x15

FOR EXCHANGE—FINE ALFALFA AND DAIRY RANCH CONSISTING OF 640 ACRES WITHIN 4 MILES OF THE TOWN OF VISALIA, CAL. SURROUNDED ON ALL SIDES WITH ELEGANT RANCHES SAME IS FENCED AND CROSS FENCED, ABUNDANCE OF DITCH WATER FOR IRRIGATING PURPOSES. THERE IS PLENTY OF STOCK AND MACHINERY TO CULTIVATE SAME ALONG WITH THE NECESSARY FARMING IMPLEMENTS. SURROUNDING LANDS HELD AT $150 PER ACRE. OUR PRICE 18 $100 PER ACRE, INCLUDING STOCK AND FARMING IMPLEMENTS. WILL TRADE ALL OR PART OF THIS RANCH FOR CLEAR LOS ANGELES PROPERTY. WHAT HAVE YOU TO OFFER? A. T. JERGINS & CO., 400 H. W. HELLMAN BLDG. x7

FOR SALE—

FOR BARGAINS IN
SAN JOAQUIN VALLEY LANDS
SEE

PIERCE & ANDERSON,
PIERCE & ANDERSON,

LOS ANGELES BRANCH OFFICE,
214 MERCANTILE PLACE.

MAIN OFFICE, FRESNO. x7

FOR SALE—A GOOD ONE.
FINE COLONIZATION PROPOSITION.
5000 ACRES SACRAMENTO VALLEY SILT, LOAM AND CLAY LAND, FRONTING 5 MILES ON SACRAMENTO RIVER. WORLDS OF WATER. STEAM, ELECTRIC AND WATER TRANSPORTATION AND GOOD TOWNSITE. $25 PER ACRE. TERMS. HAVE SOIL, CONTOUR AND OTHER MAPS AND SOIL ANALYSIS IN OUR OFFICE.
CHOATE & STUMPF, FAY BLDG. MAIN 1107. A6482.

FOR SALE—

A FORTUNE IN DAIRY FARMING.
Get our big BOOKLET on Facts and Progress in our DELANO country.
Finest equipped CREAMERY in the State now under construction.
Why not investigate and advise with

RANDALL & NEWBURN,
Delano, Cal.

FOR SALE—2 REAL BARGAINS.
640 ACRES MADERA COUNTY, NEAR COUNTY SEAT, ALL A-1 LAND, WORLD'S OF IRRIGATING WATER AT 15 FEET, AS ADJOINING PLANT WILL SHOW, $30 PER ACRE.

640 ACRES, FRESNO COUNTY, FINE FOR EUCALYPTUS AND ALFALFA, PLENTY WATER AT 15 FEET, $10 PER ACRE.
CHOATE & STUMPF, 200-201 FAY BLDG. A6482. Main 1107.

FOR SALE—
SAN JOAQUIN VALLEY.
FREE INFORMATION AND LITERATURE ON KERN, KINGS, TULARE, FRESNO, MADERA, MERCED AND STANISLAUS, THE SEVEN GREAT COUNTIES OF THE SAN JOAQUIN VALLEY. FREE ILLUSTRATED LECTURES EVERY EVENING (EXCEPT SUNDAY) AT 8 O'CLOCK. SAN JOAQUIN VALLEY PROMOTION HEADQUARTERS, 321 SOUTH SPRING ST., TIMES BRANCH OFFICE.

HERE FOR SALE OR TRADE—
160 acres south of Bakersfield, good clean fertile soil; no alkali. The tract is in artesian belt; a flowing well on adjoining section. Get this tract and start right. Will trade for good Los Angeles property or sell for $2500.
SEE KERN CITY REALTY CO.,
Phone 252. L. S. Harmon, Mgr.
P.S.—This land is capable of producing 6 to 8 tons of alfalfa hay to the acre yearly under proper cultivation and care. x7

FOR SALE—
960 acres, good land, southwest of Porterville, at $25 per acre. 22 acres 3-year-old Washington navels, near town. House, barn and other improvements, at $1000 per acre. Will pay 20 per cent, and better on investment. Orange land from $45 to $125 per acre.
Call on us, we have some bargains in San Joaquin lands.
WM. H. NELSON, with H. O. SMITH, 419 H. W. Hellman Bldg. A1184; Main 167. x7

FOR SALE—TURLOCK IRRIGATION DISTRICT, SAN JOAQUIN VALLEY. Opportunities unsurpassed. Land abundant; water at low rate. Healthful climate. Everything grows. Sweet potatoes, peaches, grapes, alfalfa. Cows and alfalfa will pay $100 per acre yearly. The Dairyman's Paradise. Write for illustrated booklet. Dept. "T" TURLOCK BOARD OF TRADE, Turlock, California.

FOR SALE—A DECIDED BARGAIN. 10 SECTIONS OF STRICTLY A-1 LAND IN FRESNO COUNTY. ABSOLUTELY NO ALKALI. GOOD WATER RIGHT GOES WITH THE LAND. CAN DELIVER FOR A FEW DAYS AT $25 PER ACRE. GOOD
CHOATE & STUMPF, 200-201 FAY BLDG. A6482. MAIN 1107.

FOR SALE—THE BIGGEST BARGAIN IN entire San Joaquin Valley; 600 acres in Kern county, sandy loam soil, plenty of water; lies on railroad; only $12.50 per acre; easy terms. Adjoining lands asking $18 to $20 per acre. Fine alfalfa proposition.
LEWIS & FLICKINGER, 216-17 O. T. Johnson Bldg. Phone A2672. x7

FOR SALE—SAN JOAQUIN LANDS. WE HAVE SEVERAL EXCEPTIONAL BARGAINS IN 5 TO 10 SECTIONS IN THE VERY BEST PART OF THE VALLEY, AT FROM $30 TO $40 PER ACRE. GOOD TERMS. SEE US FOR LANDS.
CHOATE & STUMPF, 200-201 FAY BLDG. A6482. MAIN 1107. x7

FOR SALE—A GREAT BUY.
3000 acres, Kings county, railroad crosses this land, abundance of water at 30 feet.
ONLY $1600
Don't delay if you want a bargain.
Main 2147. 232 MASON BLDG. x7

FOR SALE — WILL SELL 30 ACRES IN Kings Co., on the edge of Tulare Lake, cheap, if taken at once; adjoining sections now being in crop; a snap; investigate. Apply OWNER, 815 Security Bldg. 7

FOR SALE—FOR MERCED AND MADERA COUNTY LANDS, SEE CLINT P. GAIN CO., WITH MERRILL & FOGG, 210 CENTRAL BLDG.

FOR SALE—SAN JOAQUIN VALLEY; FINEST irrigated large tract in the valley at right price. Will consider part trade. W. F. THORNE, 610 GRANT BLDG. x7

FOR SALE—OR EXCHANGE, MY $300 equity in 12½ acres in Tulare county. 2301 CENTRAL AVE. Home phone 28502. 7

FOR SALE—320 TO 640 ACRES, GRAVITY water, $35 to $50. DR. GRANT, 321 Lissner Bldg. Forenoons.

FOR SALE—
Country Property.

FOR SALE—BY R. J. WIDNEY.

IN SAN FERNANDO VALLEY.

No. 1.
40 acres citrus land with water.
FOR $9000.

The last sale in SAN FERNANDO Valley Was 1100 acres farming land, without water, At $127 per acre.

Good land, without water, in this section Is selling in small lots
At from $150 to $200 per acre.

I have one 40-acre tract
GOOD CITRUS LAND, WITH WATER,
On the Machay Rancho.
That I can deliver at $6000.
This is only $150 per acre
And is undoubtedly the cheapest property In the entire Upper San Fernando Valley.

No. 2.
$9000.
10 acres full-bearing Washington navels.
In first-class condition.
At Pacoima Station, near SAN FERNANDO.

The last sale of citrus property
In the Upper San Fernando Valley
Was 40 acres, mixed orange orchard,
Not in very good condition,
At $1000 per acre.

I secured an option on this grove,
Just before the recent activity,
And, therefore, I am in a position
To quote the property at a low price.

This is a good grove
And at price named
Is the cheapest property to be had
In this section.

For information, call on or address

R. J. WIDNEY, 508-509 Lankershim Bldg.
128 W. Third street;
Phones A2635—Main 5360. 7

FOR SALE—
IN TULARE COUNTY.
3½ MILES NORTH OF VISALIA.

FOR SALE — 280-ACRE FARM, ALL FENCED AND CROSS FENCED OF SHEPHERD ESTATE'S TO BE SETTLED AT ONCE; FINE ALFALFA AND FRUIT LAND, BLACK SANDY LOAM SOIL—WATER IN ABUNDANCE, 2½ CUBIC FOOT WATER RIGHT ALSO IRRIGATION FROM ELBOW CREEK, WHICH PASSES THROUGH THE PROPERTY; TWO GOOD WELLS. THIS IS NOT A CHEAP LAND PROPOSITION BUT REAL ESTATE, SEE IT AT ITS VALUE. CALL ON OR WRITE SHEPHERD & COOPER, EX. SHEPHERD ESTATE, VISALIA, CAL. (S. 6, T. 18—R. 25. E. AGENTS TAKE NOTICE.) x15

IMPERIAL VALLEY—

FOR SALE—AND EXCHANGE—
Imperial is the most important valley in California. Thousands of acres await development. Is irrigated by the best water system in the world, furnishing the cheapest water in California, the soil is very rich. LAND is cheap. No crop failure; perpetual sunshine; six good towns, good schools, churches, electric lighted, water, gas and ice plants. The valley is 50 miles long by 40 miles wide; contains 250,000 acres of land under cultivation; 25,000 people; located in the heart of Imperial county, Southeastern California. Cotton, alfalfa, barley, kaffir corn, hogs, cattle, turkeys and poultry do better here than anywhere in California. Excursion rates daily $30.50 round trip. We have the cheapest and best land for sale. TEASDALE & POUND CO., 401 Central Bldg., Los Angeles, Cal. Offices in Brawley, Imperial, El Centro, Holtville, Calexico and Westmoreland. See us.
IMPERIAL VALLEY FREE LECTURES. Hear our free Imperial Valley stereopticon lecture daily at 4 p.m. at lecture room, third floor Chamber of Commerce, 453 S. Broadway. Then see TEASDALE & POUND CO., 401 Central Bldg., about price and locations of land.

FOR SALE—
640 acres deeded land in Imperial Valley, full water right paid up; this land is level and ready for crops, near R.R. station; am offering this land at a bargain and can accept part trade, balance cash and mortgage.
A1042. R. D. TINKLEPAUGH,
Main 7653. 224 Douglas Bldg.

IMPERIAL VALLEY, AMERICAN SILE. See things grow, EGYPTIAN COTTON, alfalfa, grain, fruits, oranges, lemons, peaches, apricots, small fruits and vegetables; also horses, cattle, sheep and hogs. See
HAMMERS REALTY CO., 401 Severance Bldg. x7

FOR SALE—IMPERIAL VALLEY.
640 acres fine sandy loaam soil, in only water belt of Imperial Valley improved, owner must sell; make your own offer, take as many acres as you like. Address P, box 271, TIMES BRANCH OFFICE. x7

FOR SALE—80 ACRE TRACTS AND UP, improved and unimproved, from $1000 up; you can get in right if you buy now. E. L. WIEST, Alhambra. 7

FOR SALE—SECTION DEEDED LAND AT a very low price; fine speculation. Apply OWNER, 815 Security bldg. 7

MEXICO.

IN AND ABOUT HERMOSILLO AND Kino Bay, State of Sonora, about 125 miles south of Arizona line, I have the choicest of rich delta garden land, as level as a floor and in the most equable and delightful climate on the west coast, which I can sell in pieces of 20 acres to 5000 acres; price $7 to $10 per acre, and easy terms. Several thousand acres of this land is situated from 4 to 8 miles from the Southern Pacific Railroad station at Hermosillo, a city of 18,000 inhabitants. A colony is being located on a part of these lands.
J. A. GATES,
447 Douglas Bldg.,
Los Angeles, Cal.
Tel. Home A3833, Main 848.

$200 ACRE LAND ..... AT $7.00
$200 ACRE LAND ..... AT $7.00
This wonderfully rich and productive land is located in Sinaloa, Mexico, 2½ miles from the S. P. R. R., 4 miles from the ocean and Mocorito River, and the same distance to Chicago as Los Angeles. Twenty-two buyers last week and 15 shrewd ranchers will be allotted about 100 acres each by Nov. 10th. $9.00 will be the price before December 1st, so Mr. Buyer and Mr. Wise Speculator, join the rush to prosperity. COCHRAN-MEXICO LAND CO., 617-18-19 I. W. Hellman Bldg., phone F4973. x7

FOR SALE—MEXICO.
We offer 2000 acres fine fruit and farm land in Sinaloa, Mex., for $10,000; also 5000 acres, level as a floor, at $3.50 per acre; also 30,000 acres agricultural land on tidewater, crossed and mahogany timber to pay for the land, at $1.50 per acre, on good terms.
Sinaloa is the country for money-making investments. Call and talk it over. We own or control these properties and guarantee perfect titles. 421 CITIZENS' NAT'L BANK BLDG., Third and Main sts. x7

FOR SALE—20 ACRES FOR $350 CASH; 500 acres at $5 per acre. 2000 acres at $7.50 per acre, 20,000 acres, $1.50 per acre. Farming and gardening land in Sinaloa; Mexico titles clear; terms. 421 CITIZENS' NATL. BANK BLDG., 3rd and Main. 4

FOR SALE—4000-ACRE CATTLE RANCH IN Sinaloa, Mex.; 800 head cattle, houses, tools, etc.; everything ready to start on; 20 inches rain a year; good crops; this can be had at $4.50 per acre on terms. Call or write, 421 CITIZENS' NAT'L BANK BLDG., Third and Main sts.

FOR SALE—TO MAKE MONEY IN MEXICO it will pay you to communicate with AMERICAN-MEXICAN INVESTMENT CO., 318 San Fernando Bldg. Land, mines and live stock. x6

COACHELLA VALLEY—

FOR SALE—HEADQUARTERS FOR EARLIest-crop famous Coachella Valley lands; guaranteed titles; abundance of fuel and flowing wells; maps and booklet free. THE THERMAL REALTY CO., 302 Exchange Bldg., 324 W. Third st., Los Angeles, Cal. x7

COACHELLA VALLEY—
(North Imperial.)

FOR SALE—
YOU ARE LOOKING FOR A HOME.
Why not investigate Coachella Valley? For soil, water, all-year-round climate, location, diversity of crops and all other conditions it is a make for health, wealth and prosperity, you can't beat this valley in California. Oranges, grapes, deciduous fruits and vegetables are at least 6 weeks ahead of any other locality in Southern California. Everything grows and matures in this valley. Alfalfa cuts 12 tons per acre per year, and it is an ideal place for live stock and poultry.
NOTICE THE FOLLOWING BIG BARGAINS:

No. 154—20 ACRES. Half mile from town. Flowing well and reservoir. 10 acres ready for crops. Fine soil. Only $55 per acre. Terms. Might exchange for Los Angeles income.

No. 153—30 to 100 ACRES. Unimproved. Railroad station on land. Fine, level land. Easily worth $40 per acre. Can deliver at only $25 per acre. Terms.

No. 124—40 ACRES. Half mile from town. Highly improved. 10 acres bearing grapes, family orchard, some alfalfa and balance in general crops. Splendid pumping plant and plenty of water. Good cottage and beautiful shade trees. Rents for $25 per acre, cash. This is one of the show places. $7500. Terms. Might exchange for Los Angeles income.

No. 147—360 ACRES. Unimproved. Fine subdivision proposition for oranges. Only $35 per acre. Terms.

No. 144—20 ACRES. Unimproved. Near town. Splendid land. $750 takes this. Terms.

No. 142—160 ACRES. Highly improved alfalfa ranch. Abundance flowing water. 10 horses, 2 cows and all farming implements included. Near town. This is a big money-maker. $20,000. Terms. Take small ranch in part payment.

No. 141—40 ACRES. Choice orange land. $50 per acre. Terms.

No. 140—40 ACRES. Near town. Flowing well. All leveled and 20 acres in crops. $75 per acre. Terms.

No. 138—40 ACRES. Fine orange land. 10 acres in crops. One well. Big snap. Only $25 per acre, cash.

No. 137—120 ACRES. Near town. 2 wells and big pumping plant. 20 acres in crops. Fenced. Good house. Splendid place. $5000. Terms. Exchange for Los Angeles income.

No. 127—40 ACRES. Near town. 25 acres bearing grapes. 5 acres oranges. Balance in other crops. Big pumping plant and artesian water basin. Cement and steel pipe mains for irrigation. Good house, team and implements. The improvements cost over $6,000. This is the "cream of the ream." $10,000. Terms.

No. 161—160 ACRES. Surrounded by highly improved ranches. This is mesquite land, the best ever. Abundance flowing water guaranteed. Would make one of the finest alfalfa and stock ranches in the valley. Only $40 per acre takes it. Terms.

No. 126—20 ACRES. Well improved. Near town. 5 acres alfalfa. House, corrals, etc. Plenty flowing water. $2500. Terms. Exchange for Los Angeles income.

We have several cheap, good relinquishments.

This is a partial list of our bargains. Call at this office where we have maps, photographs and full data. Then go with us and see this wonderful valley. It will be money in your pocket.

VAN VLEET INVESTMENT CO.,
Phone 10547. 112 Security Bldg.
x7

FOR SALE—WE ARE PIONEERS OF THE Coachella Valley. See us. A few of our bargains for quick sale.
400 acres fine improved land, near market, church and school, in tracts to suit, only $65 on easy terms.
160 acres as a whole or in part, on S. P. Road; siding, flag station and townsite on tract. Developments at this point just begun. Get in on ground floor, only $20 per acre, cash down.
20 acres, partly improved, orange and grape land, 8-wing well, house, team, harness, etc.; $80 an acre or Los Angeles property.
20 acres improved poultry or dairy farm, two miles from school and church; house, flowing well, shade trees, etc.; only $2500, easy terms, or will trade.
20 acres improved, good house, flowing well, reservoir, shade trees—a beautiful home place, adjoining town, church and school; $2000, on terms. Call for Map and free booklet at
THERMAL REALTY CO.,
302 Exchange Bldg.,
327 W. Third st.,
x7 Los Angeles, Cal.

EASTERN BUILDING CO.
Contractors and Builders.
218 Citizens National Bank Bldg., 3rd and Main sts. Phones F2596, Broadway 2781.
We build all kinds of buildings, from $25 up to the highest cost; will lower any other bid you may have or can get. City references and our material and workmanship is strictly guaranteed the best. Can refer you the many we have built for as references. We will furnish you with plans and specifications free and will gladly estimate any plans you have a building you have, free of charge. We will loan you the cost of your building if you have a lot, or will furnish you the lot also, and you can pay us back monthly or in 1, 2 or 3 years, as you choose. Now, we are strictly doing business many years and are strictly responsible and know how to build good buildings at lower figures than others can afford to. We have the best of workmen and can assure you perfect satisfaction at all times. Give us a trial for evidence. x7

EMPIRE BUILDING COMPANY.

GENERAL BUILDING CONTRACTORS.

WE BUILD MODERN, ARTISTIC BUNGALOWS, APARTMENTS, STORES, ETC., ON TERMS TO SUIT.

GET OUR ESTIMATE BEFORE BUILDING.

YOU FURNISH THE LOT; WE DO THE REST.

WHY PAY RENT, AND TAXES ON VACANT PROPERTY, WHEN YOU CAN BUILD WITHOUT MONEY?

EMPIRE BUILDING COMPANY, 504 CHAMBER OF COMMERCE BLDG. TEL. A2367. x7

FOR SALE — OUR LAST PARTY TO Coachella Valley left Thursday noon. The next party goes next Thursday evening. Come along with us. Have a good time. You pay the $6 railroad fare, and we do the rest and will show you as good ranches, grapes, oranges, alfalfa, dates, vegetables, fruits, poultry, almond trees, game, air and water as you can find anywhere. COACHELLA VALLEY REALTY CO., 303 Severance Bldg. Cor. 6th & Main. 7

FOR SALE—RELINQUISHMENTS OF GOVernment and deeded lands in
COACHELLA VALLEY,
from $3 to highly improved lands, very cheap at $500 per acre. Come in and get an eye-opener. Some of these lands for exchange.
COACHELLA VALLEY REALTY CO., 303 Severance Bldg., corner Sixth and Main. Phone Main 8247. 7

FOR SALE—40 ACRES IN COACHELLA Valley, in first-class condition for any crop; fertile soil; flowing well on the land; fine house, outbuildings, tools, implements, horses, wagons, everything needed; 12 acres alfalfa being put in; an excellent purchase. Inquire SHEDD, CROZIER & CO., 221 Central Bldg. F1761, Main 1356.

FOR SALE—40 ACRES IN COACHELLA Valley, good improvements, 15 acres bearing Malaga grapes; also alfalfa, figs, pears, etc. One of the best places in the valley; only $12,000, $3000 cash and balance to suit.
LEWIS & FLICKINGER, 216-17 O. T. Johnson Bldg. Phone A2672. x7

FOR EXCHANGE — 320 ACRES, RELINquishment, 4 miles west of Coachella; fine sandy loam, no alkali, fine orange land; will trade all or part, for close-in ranch, vacant land, lots or improved, might assume, submit offers. J. C. PAGE & CO., 222 Mason Bldg. x7

PORTERVILLE.

FOR SALE—
IDEAL ALFALFA RANCH.
DITCH WATER, PUMPING PLANT, SUBIRRIGATED, OCEANS OF WATER.
200 acres very best sediment soil. Will divide. Water 14 feet from surface. Moisture at surface dryest part of summer. All under cultivation. 25 acres in alfalfa. 25 h.-p. gas engine. 4 fine pixells, splendid 6-room bungalow, fine barn, family orchard. 2 mares, 2 mules. 2 sets double harness, 1 large wagon, 1 buggy, 2 mowers, 1 horse rake, 2 Stockton gang plows, 2 cows, lot of chickens. Terms very easy; low interest; long time; low taxes. Fare refunded if not as represented. See us for further particulars. MERRILL & FOGG, 210 Central Bldg., 6th and Main, Bway. 1525, F3762.

FOR SALE—160 acres ALFALFA or ORANGE land. A splendid quarter section in a gilt-edged district. 10 feet to water; sub-irrigated, also ditch water; no poor land. All summer fallowed, ready for seed. A little cash, long time, low interest, low taxes. Might take SOME good clear city or Pasadena in on deal. MERRILL & FOGG, 210 Central Bldg., 6th and Main.

FOR SALE—400 ACRES RICH LOAM SOIL; level, four and one-half miles from Porterville, one mile from Tule River, water eight feet from surface. This land is alfalfa should net 10 per cent. on $500 per acre valuation. Owner has not the time to look after this valuable property and not in need of money, so will make easy terms to buyer. 456 S. BROADWAY, room 5. Phone South 2982. 7

FOR SALE—
Country Property.
ORLAND.

FOR SALE—
40 ACRES CHOICE ORANGE LAND, 2 miles east of town, surrounding lands selling $80. This is $42.50; terms.
THORSON & RUPP,
x7 F1889. 322 West Sixth st.

FOR SALE—
Poultry Ranches.

FOR SALE—$2300. A SACRIFICE. SUBURban ranch of 2 acres, being 7 large lots with frontage on two streets, only 25c feet from electric car station and 25 minutes from the center of Los Angeles. New 6-room house, fine artesian well of water, first-class chicken-tight fences, good winter garden in and growing, and a beautiful young grove of mahogany trees. Between the city and the sea in direct line of the city's growth. J. N. WILLIAMS & CO., 303 I. W. Hellman Bldg., 411 South Main. x7

FOR SALE—
Chicken ranches, 5 acres, 5-room house; well stocked; plenty water, $4700; near Pasadena.
11 acres, 5-room house, $7500; pumping plant, near Pasadena; well stocked.
7½ acres, 7-room house, all furnished; N. Pasadena; a good buy; all good buildings, $5400.
5-acre gentleman's country ranch and orchard; 10-room house; 3 bathrooms, pumping plant, $12,000.
1 acre, 5-room house, corrals, but no stock, $2500; in N. Pasadena.
I also have others and good acreage, and large lots. See GIANETTI, with LINDLEY & KAY CO., 204 E. Colorado st., Pasadena. x7

FOR SALE—

CHICKEN RANCH.

1½ acres on Vermont ave., with one acre planted to alfalfa; ½ acre of fine fruit trees. Good fence, and brooder house. Water piped all over the grounds.
See W. P. McINTOSH, with
EDWARD D. SILENT & COMPANY,
403 S. Hill st.
Estab. 1895. Member L. A. Realty Bd. x7

FOR SALE—PASADENA, CHICKEN ranches; 4-room new plastered house; street work in; gas, flowers, lawn; 2 lots, each facing street; size 60x396; only $1450; $450 cash, balance time. Also a 5-room bungalow, Lake ave., modern; size of lot, 54x296; street work in; fruit, lawn, flowers; price only $2775; $375 cash, balance monthly.
FRANK C. PLATT INVESTMENT CO.,
x8 23 S. Raymond ave., Pasadena.

FOR SALE—SMALL CHICKEN RANCH, size 150x270 feet, with modern 4-room cottage and chicken-house; every foot of the land can be utilized, convenient to cars and main road, 15 minutes to Sixth and Main; price $2000; $50 down, easy monthly payments. Owner must sell at once. WINSLOW REALTY CO., 4300 Central ave. Phone South 22. 7

FOR SALE—ONE ACRE, 5-ROOM HOUSE; barn, incubator, 200 chickens, 15 ducks, horse and buggy; bargain, $2000.
1 acre well improved; a dandy, $250.
2 acres, improved, water piped, $1500.
10 acres unimproved, per acre $250.
Many more, all kinds. Give a call.
7 RAND & CO., 420 Bryson Bldg.

FOR SALE—QUICK ON EASIEST TERMS. 5-acre poultry ranch, 20 minutes S.W. from Los Angeles on two car lines; 5-room modern house, chicken and brooder-houses, incubators and all tools; 1 cow, 75 chicks, windmill and well; 1 acre alfalfa; high location.
WITTER & LEE,
309 Merchants' Trust Bldg. F5686.

FOR SALE — POULTRY FARMS OF ANY size you want in Inglewood Poultry Colony. Go into business where poultry raising is a success, where men of exper

Sheet.
THOUGHT.
YEAR

Los Angeles Sunday Times

Part VI—10 Pages.
BOOKS AND WRITERS.

SUNDAY MORNING, NOVEMBER 7, 1909.

On All News Stands, Trains and Streets. | 5 CENTS.

clusive Models
Women's
uits and Coats—

WITH us the word "Exclusive" means all that it implies. Our Suits and ... are garments of the highest grade—just one of a kind is obtainable; they ... be duplicated here or elsewhere. This ... protects the Woman who purchases a ... garment here. She can be sure that her ... or Coat is really Exclusive.

We are showing a superior collection of ...—perfectly tailored models in rich ... weaves, in diagonals, in Scotch effects, ..., serges and Bedford cords. Color-... include new ideas—variations of the ... browns and purple blues, as well as ... extensive effects.

... Coats and Capes, including some ... imported models that are most un-...

Visit our Women's Department.

... Waists and Shirts for Women—Forsythe ... These are specially designed for Fall and ... wear. Shown in plain colorings and stripes—... They are guaranteed non-shrinkable.

atheson & Berner
... Broadway, Corner Third



We give special attention to watch repairs—lowest prices consistent with expert, reliable work

We Assure You Satisfactory
atch Buying

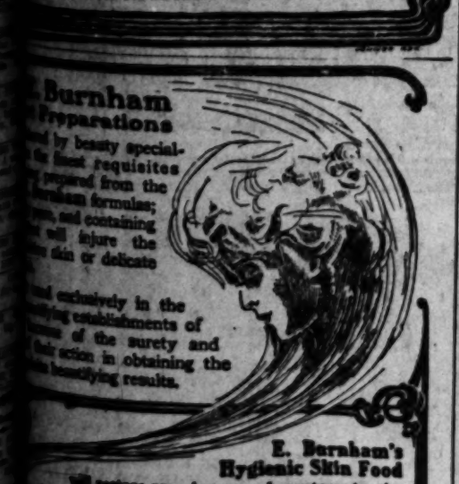
... obtained from our large line of standard ... only kind it pays to own—renders good ... and always proves itself in an emergency. ... you will find the newest styles and finishes in ... famous American watches—Howard, Hamilton, ...—and splendid foreign examples such ... Tourbon & Co.

... watch requirement is provided here at ... unusually low. See the new cases in gold, ... gold-filled, gun-metal and silver in great ...

... making up your gift lists consider watches.

ECIAL $9 A gentleman's watch, open face, ... model, up-to-date design. Genuine standard ... gold-filled 20-year case; Waltham or Elgin ... movement. Not sold in other stores for less ... $15—our price $9.

...mann & Seamans Co.
...-6 SOUTH SPRING ST.-AT THIRD



Burnham
Preparations
... by beauty special-... the finest requisites ... prepared from the ...rican formulas; ..., and containing ... will injure the ... skin or delicate ...

... exclusively in the ... establishments of ... of the surety and ... action in obtaining the ... beautifying results.

E. Burnham's Hygienic Skin Food
... will restore roundness and contour to the ..., build up tissue, and nourish and strengthen ... $1.00.

...'s Medicated Complexion Powder, a finer ... of much higher price; four shades, 50c.

...'s Cucumber Cream, a skin cleanser and ... is a much more effective cleanser than soap and ... and $1.00.

E. Burnham's Instantaneous Skin Bleaching ..., makes the skin several shades lighter with one application; $2.50.

E. BURNHAM
Wholesale: 67 & 69 E. Wash St.
Retail: 70 & 72 State St.
CHICAGO.
If your dealer cannot supply you, write us direct.

LEMAIRE
PARIS
... and Field Glasses
THE BEST IN THE WORLD
... United States Army and Navy
TRADE MARK

TROUBLE.

FURIOUS FIGHTS IMPENDING IN WAR TO DRY UP CHICAGO.

Bitter Struggle Between Anti-Saloon Campaigners and the Personal Liberty League.

[SPECIAL CORRESPONDENCE OF THE TIMES.]

CHICAGO, Nov. 5.—"Make Caicago dry for its own sake and for the vast moral influence, such a victory would have in achieving ultimate prohibition for the nation."

"Let us accept the challenge of these misguided zealots and fake reformers, beat them at their own game and thus advance immeasurably the cause of personal liberty everywhere."

First of these is the slogan of the temperance army, which is mustering its force and deploying its divisions to drive the saloon out of Chicago next spring. Second is the rallying cry of the United Societies, the Personal Liberty League, and the liquor interests of the second city of the nation.

Events are taking shape for what is likely to prove the most remarkable battle ever waged in an American municipality for and against the saloon. Theoretically, it is to be a battle of ballots at the last, but if the turn of the tide this way or that be matter of doubt, the world may well be prepared for something more stirring.

A month or more ago 40,000 foes of the saloon marched through the streets of Chicago with floats and banners that told of a protest and a hope. A fortnight later as many thousand German citizens marched the same streets. In these two long columns were visualized, in a way, the armies which are preparing for the shock of battle next April. They might have been called the standing armies, the forces already equipped for action. Behind each of these standing armies, waiting for the call, are scores of thousands of volunteers, who will enlist in the service and fight till the last ballot is cast on election day. If victory rests on the one side the saloon will go; if on the other, it will stay until the attacking force is ready for another assault.

THE STUNT.

At this stage in the preliminary skirmishes the anti-saloon army is more interesting for the zeal and spirit it displays than for a definite knowledge of its actual fighting strength. Never before have the chances seemed so bright for concert of action among the foes of the liquor traffic. Not all the details of the game of war on that side have been mapped out, but the first task necessary to the setting of the ultimate battle appears to be an easy one. It is up to the anti-saloon leaders to procure the signatures of some sixty thousand qualified voters to a petition to have placed on the aldermanic ticket next spring a proposition whether or not the saloon shall be voted out of Chicago. It is the question, already voted on by many cities and towns in Illinois, of license or no license.

Enlisted in the fight as dependable soldiers will be the Illinois Anti-Saloon League membership, which already has succeeded in making thirty-six counties in the State absolutely dry and banished the drink traffic from hundreds of towns and villages in other counties. James K. Shields, superintendent of the League, addressed letters to 150 ministers in Chicago asking their judgment of the wisdom of a movement to storm the saloons. From them 140 replies were received, heartily indorsing the proposed campaign. These ministers are counted upon to recruit their congregations up to fighting efficiency and furnish one of the most valiant divisions of the attacking army.

Charles R. Jones, chairman of the National Prohibition Committee, is expected to swing the full force of his organization into line of battle. The committee's headquarters are in Chicago, and its operations can be conducted with the advantage of a close range survey of the field. A committee of 100, with Attorney John H. Hill as its active spirit and with its personnel representing vast material interests in the city is depended upon to render yeoman service at the critical stages. The Women's Christian Temperance Union of Cook county, with Mrs. Emily Hill as its executive head, is an influence to be reckoned into the equation, as is the Catholic Total Abstinence Society, an organization which wields a tremendous power in the Roman Catholic Church. At the head of this is Father P. J. O'Callaghan of the Paulist Fathers, the national president. Still another division is the Young People's Christian Temperance Union, presided over by F. D. L. Squires. It is an organization of 500 young people's societies, having a total membership of 40,000.

OTHER SIDE.

On the other side the standing army, in addition to those pecuniarily interested in the liquor traffic, is the organization known as the United Societies of Local Self-Government. Subsidiary to and allied with it is the Liberty League, boasting an active membership of 60,000. The ottal membership of the United Societies is close to 200,000 now, and this number will be increased as the campaign progresses. When its annual report was read by President George L. Pfeiffer last May, the organization was composed of 431 constituent societies divided thus: German, 234; Bohemian, 167; Polish, 84; Italian, 27; miscellaneous, 19. One hundred and thirty-one new societies were added during the fiscal year, ending in May. The body is now in the third year of its existence.

Making allowance for members not naturalized, the United Societies has over 160,000 legal voters in Cook county within its influence. That this claim is not exaggerated is indicated in the fact that it was able in five days to obtain nearly 100,000 signatures to an election petition prepared by it for submission. Liberty League had 45,000 members last May. The number has increased greatly since then. The members of this organization are "duly enrolled, registered and subdivided into wards and precincts." It is doubtful if there is a more thoroughly organized body in Chicago than the United Societies or the Liberty League.

In the headquarters at No. 81 South Clark street there is an elaborate card index of members. There are kept the names, residences, political affiliations of the voters and other data valuable for quick reference. It is shown for what candidates and which party each man voted at a primary or an election. Frank H. Hitchcock might go to these headquarters and learn something to his liking about how to "keep tab" on voters. The ward, the precinct, the house number—they are all there, plus some pertinent comment now and then as to the characteristics of men.

Modesty is not one of the shining virtues of the United Societies or of the Liberty League. It finds that the setting forth of its voting strength, its political power, is a very effective sort of eloquence with candidates of either of the two great parties. It takes pains to say that to it was due the defeat of John J. Healy for reelection as State's Attorney, and that the Chicago charter was thrust into the discard by the hostile votes it mustered. In his report, President Pfeiffer said: "We are a unit on one point, namely: 'Any charter bill (before the Legislature) which does not contain in clear and irrevocable terms suitable provisions for home rule on all questions of a purely local character, must be defeated, and we hold that the regulation of the observance of Sunday is a question to be decided by each community.'

"The success of our opponents depends largely upon the prevailing ignorance of the moral and economic character, and the inevitable disastrous consequence of their movement. Their arguments are not and cannot be supported by principle, science or experience. Not able to appeal to reason, they create prejudice by discriminating misinformations and falsehood, to belittle our influence and to vilify our character."

Summarizing the political success of the United Societies in Cook county at the last general election, President Pfeiffer says that of the six candidates for the Senate indorsed four were elected; for the House thirty-seven of the forty-seven were successful; five of nine municipal court candidates won. At the aldermanic election of last April thirteen of the nineteen candidates indorsed were elected, as a result of which, according to the societies' reckoning, forty-seven of the seventy members in the City Council are in sympathy with the principles of the organization.

THE WORRYING ONES.

That the personal liberty forces are on the anxious seat regarding the future, and that the coming campaign will not be a kid-glove affair may be gathered from this excerpt taken from a booklet of the constitution and by-laws issued by the United Societies:

"While religious liberty is guaranteed and the church is separated from the state, the citizens (of Illinois) are, nevertheless, commanded to 'keep the Sabbath holy.' They are prohibited from recuperating and enjoying themselves after their own fashion on the first day of the week. In addition, the harmless use of beer and wine is made a crime in many localities, and the fanatics themselves confess that they are bound not to lay down their arms until all saloons are closed, all breweries destroyed, and all spirituous and malt liquors banished. They do not wish to promote the cause of temperance, but blind-pig whisky drinking and hypocrisy. By their zeal and their untiring activity they have gained a tremendous and still growing influence over the legislative bodies. Single-local option. The most eloquent "drys" of the nation will be here to sound the war alarm at a monster banquet at the Auditorium on the night of December 4.

Three representatives in Congress—James M. Miller of Kansas, Richmond Pearson Hobson of Alabama and John W. Langley of Kentucky—are scheduled to give the movement impetus. George R. Stuart of Tennessee, who is said to be another Sam Jones in effective oratory, and R. B. Glenn of North Carolina, will add to the chorus of protest against the liquor traffic. Rev. Peter J. O'Callaghan of Chicago and Rev. J. M. Cleary of Minnesota will represent the Roman Catholic sentiment. With the campaign beginning on this scale, it is the intention to gridiron Chicago and get close to the individual voter in winning recruits to the cause from that time until the polls close on election day.

POWERFUL INDORSEMENT.

That some big railroad, mercantile and industrial concerns may throw their moral, if not active, influence into the scales on the side of the "dry" army is quite probable, although the liquor element laughs at the suggestion. For instance, the Pennsylvania, the Illinois Central, the New York Central and the Santa Fé managements have a rule which reads something like this: "The use of intoxicants by employés while on duty is prohibited. Their habitual use, or the frequenting of places where they are sold, is sufficient cause for dismissal." The Chicago and Alton and the St. Paul have similar regulations, and the tendency is to make them more, rather than less, drastic.

A representative of Marshall Field & Co. is quoted by the Prohibition press as saying:

"We will not, to our knowledge, place a young man who drinks in our business, and even though a man should apply for a position whose ability and other all-round qualifications would seem to fit him for the position, if we knew or discovered that he was a drinking man, we would decline to consider his application. Any man in our employ who acquires the habit of drink, even though moderately, is marked down in our estimation. Unless we can dissuade him from this serious fault, we feel compelled to do without his services."

In its wholesale and retail establishments, Field & Co. employ 10,000 men and women.

It may be a clew to popular sentiment to say that thirty-eight Com-

(Continued on Tenth Page.)



Arthur Burrage Farwell, pres. Law and Order League.

Charles R. Jones, ch. Prohibition National Com.



Anton J. Cermak, sec'y United Societies.

Gen. Fred D. Grant, leader anti-saloon parade.

W. R. Michaelis, ch. political action com. United Societies.

Harry Rubens, German day orator.

Eugene W. Chafin, prohibition leader.

Conspicuous in the great campaign against saloons in Chicago.

UP AGAINST IT.

CLEFT STICK GRIPS PEERS.

England's Upper House Facing Painful Alternative.

Budget Fight Threatens Their Ancient Power.

Liberal Party Leaders Hold All Trump Cards.

BY WILLIAM P. BURKE.

[SPECIAL CORRESPONDENCE OF THE TIMES.]

LONDON, Oct. 19.—The political situation in England at the present time is one of quite extraordinary interest. The British people are exhibiting a much more lively concern for the happenings in Parliament and the doings and sayings of their politicians than has been customary for many years past. The summer months, which are usually the dead season in the political world, have seen the unwonted spectacle of crowded political meetings throughout the length and breadth of the country. The addresses of Asquith and Lloyd George, Balfour and Roseberry have been anticipated with eager interest, published verbatim in hundreds of newspapers and then distributed by the thousand in pamphlet form.

And all this, at a time when no pending election stimulates the public to a transitory excitement. The sporting interest, which, at election time makes even the most cold-blooded citizen an eager partisan, has not been the mainspring of the activities of recent months, though it may now be true that a general election cannot be long delayed.

REALLY CONCERNED.

The people are for once really concerned in real issues. Whatever happens in the political world during the next few months, will vitally affect the life of the people, and the people know it. Politics have ceased to be a matter of more or less remote interest to the masses. They are coming home to the ordinary man and to his wife. Rich and poor are alike affected, and none are indifferent.

Shall the growing burden of the national expenditure be met by taxing the rich man's superfluities or the poor man's necessities? That is the issue which the British people have now to decide; and bound up with it, and indeed overshadowing it, is the further issue whether this and every other question is to be settled ultimately by the people themselves or by the House of Lords. To such issues none can be indifferent.

To realize how matters have reached this point it is necessary to go back to the days when the present Liberal administration began its career. In January, 1906, the people, tired and a little ashamed of the wild debauch of imperialism which had cost them thousands of valuable lives and £250,000,000 in money, flung aside their former idols and returned a liberal government to power by an unexampled majority.

HUGE WAR DEBT.

The Liberals found themselves faced with a national debt of over £794,000,000, an increase of £160,000,000, as a direct result of the South African war, and with an enormously enhanced annual charge for the army and navy. Moreover there was a universal feeling that much would have to be done in the way of social reform. Foreign war inevitably means the cessation of all reforming efforts at home, and there was much leeway to be made up. Many of the reforms demanded would inevitably cost much money. The financial outlook for the Liberals, therefore, appeared to be anything but rosy.

One of the first things to be done was to heal, as far as possible, the wounds left by the war. To the Prime Minister, Sir Henry Campbell-Bannerman, more than to any other man, was due the success of the efforts put forth in this direction. South Africa today, united, self-governing, loyal to the empire, is a triumphant vindication of his principles.

With regard to home affairs, a number of measures of considerable importance were introduced and duly passed through the House of Commons, but many of them, notably those dealing with education, the drink trade, electoral reform and land valuation, were either rejected by the House of Lords or so mutilated that the government decided to drop them altogether. Thus the party of progress found itself thwarted again and again by its old foe. The rank and file of the Liberals became disspirited; the government distinctly lost caste in the eyes of the people, and many of the more militant among the Liberals and Radicals, felt that the policy of "filling up the cup" was being carried too far, and that it was time the gage of battle was thrown down and the fight with the Lords should now be carried to a decisive issue.

FIGHT DELAYED.

Mr. Lloyd George, the Chancellor of the Exchequer, had to provide for an expenditure calculated to exceed by fully £14,000,000 the expenditure of the previous year. The additional sum was needed to pay for the new Dreadnoughts in the navy, and the newly-established old age pensions—two objects concerning which both parties in the state were in substantial agreement, so that there has been very little controversy as to the amount of money required to be raised. The battle is wholly in respect to the method of raising it.

As there was no probability of the national expenditure declining in succeeding years, the new taxation had to be of a permanent and if possible, a naturally expanding character. Again, the Chancellor had to accomplish by means of the finance bill, one at least, of the great social reforms, which the recent action of the House of Lords had sought to prevent. That is to say, he had to secure by means of excise and licensing taxation some of the objects aimed at by the licensing bill, which the Lords rejected. And, finally, he had to demonstrate in the most unmistakable fashion, the possibility of meeting all the nation's financial burdens without departing from the principles to which the Liberal government and the Liberal party are firmly committed.

Looking round on the way in which the burden of taxation is divided as between class and class the Chancellor finds that the rich pay much less and the working classes much more

(Continued on Fourth Page.)

A FRIEND IN POWER.

GODFATHER WHO LOOKS AFTER FRENCH SOLDIERS AND SAILORS.

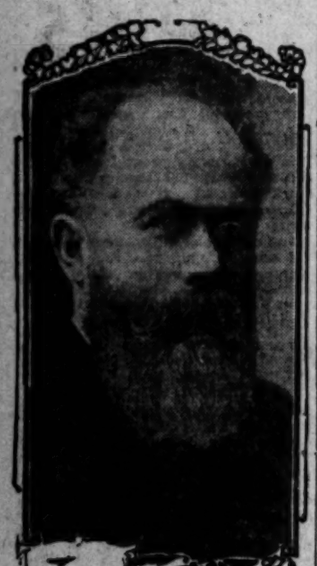
Henry Cheron Has Rooted Out Graft and Improved Conditions in the Army and Now Has "Rough Job" of Seeing That the Thieves Are Thrown Out of the Navy and That Jack Gets All He Is Entitled to.

[SPECIAL CORRESPONDENCE OF THE TIMES.]

PARIS, Oct. 22.—Henry Chéron, otherwise known to the two services as "the good bearded fairy (la bonne fée barbue)" is one of the most remarkable Frenchmen of the younger generation. It is notorious that France is suffering today from a bad attack of the "piston" or graft and that this weakness in the national character is the cause of endless corruption and abuse.

When, however, a Frenchman does set himself to redress abuses, few men, of whatever nationality they may be, can compare with him in wholehearted devotion to his task. Nothing on earth can hold him back. No one on earth could bribe him. He will go through with the work or die in the attempt.

Such a man is Henry Chéron, whose admirable activity as Under Secretary of State for War in M. Clemenceau's ministry marked him out as the right man to tackle a rough job. When M. Briand, some weeks ago, succeeded M. Clemenceau as president of the Council, he could find no rougher job for M. Chéron than to create an under-secretaryship of State for the Navy, give the portfolio to him and bid him set to work to do for the navy what he had already done for the army.



French Foe of Graft.
Henry Cheron, who is now reorganizing the French navy, after having made things comfortable for the men of the army.

M. Chéron's career, short as it has been—he is only 42—proves him to be a man of wonderful energy. A barrister by profession, he became Mayor of Caen at the age of 27. Twelve years later he decided to enter parliamentary life. He was at once elected deputy for Caen. Six months afterwards M. Clemenceau, a keen judge of men—offered him the portfolio of Under Secretary of State for War. This was in 1906.

M. Chéron threw himself, with characteristic energy into his new work. An ardent patriot he holds that if it is every citizen's duty "to pay the blood tax," it is equally the duty of his superiors to see that his life is made tolerable during the two or three years of military service. From the outset he strove to make the soldier's lot a happy one. The curse of a soldier's existence and the beginning of disaffection is bad feeling. Diseased and often putrid meat, moldy bread, badly cooked food, unscrupulous and fraudulent contractors, weak or corrupt government inspectors, these were the objectives of M. Chéron's first crusade.

Within a few months the mess of the "plou-plou," as the French private soldier is nicknamed, was a palatable meal. M. Chéron became the terror of the wicked contractor. The Under Secretary of State for War was ubiquitous. Wherever fraudulent or negligent practices were robbing the soldier of his food, M. Chéron, thanks to his perfectly diabolical instinct, was sure to swoop down when least expected. A few sharp sentences to six months' or a year's imprisonment sufficed to convince the contractor that M. Chéron was in dead earnest.

His next step was to order that every regiment should be provided with a cookery book. In this interesting manual the regimental cook finds every possible direction as to how to vary the menu, and how to make the best use of the material placed at his disposal, not to speak of the recipe for each dish. A similar manual is now in the possession of every ship's cook as well.

In the course of his visits to barracks, M. Chéron discovered that the soldier's bedding was of the most primitive kind. A circular was forthwith issued to the generals commanding divisions, instructing them to see that the troops were provided with clean and comfortable sleeping accommodations.

Next M. Chéron noticed that many of the soldiers never wore socks. Horrified, he inquired into the matter, and learned that no provision was made by the army clothing department to supply them. The soldier had to buy his own socks, the result being in a vast number of cases that he preferred to go without rather than spend his meager pocket money in buying them for himself. Another circular; and every soldier now receives socks with his uniform.

M. Chéron now asked himself what the soldier did with his leisure hours. Inquiry proved that the "plou-plou" had no better way of passing his leisure than to frequent the wine shop and the music hall. A fresh circular was issued urging the officers to provide means of recreation, and suggesting that walks and excursions to points of interest in the districts surrounding the barracks, under the guidance of an officer, non-commissioned or otherwise, who would act as cicerone, would be an excellent counter-attraction to cards and drink. M. Chéron went so far as to advise that small parties might be taken to visit historic monuments at no great distance, and made arrangements that they might even occasionally be lodged for a night in the barracks of neighboring towns, where regiments are stationed. Thus the well-conducted soldier might, from time to time, be granted a pleasant holiday from the monotony of barrack-room life, and at the same time have his patriotic spirit kindled and his mind instructed by seeing national monuments, art galleries, museums, etc., under intelligent guidance. This circular must have been instantly acted upon, for two or three days later a party of soldiers was encountered being taken over the national porcelain manufactory at Sevres by an officer whose commentaries were being listened to with evident interest.

It must not be though that these reforms were easy to effect. The Frenchman is a born "blagueur," and M. Chéron was mercilessly chaffed and made fun of on every variety stage; but M. Chéron is too much in earnest to heed chaff. The man who for months would spend his nights in a railway train in order to pay a surprise visit to barracks all over the country so that he might satisfy himself that his instructions were being carried out, was not likely to be turned aside from his path by good-humored ridicule. In time however, the scoffer ceased to scoff, for it was evident that M. Chéron was doing a great and patriotic work.

As Under-Secretary of State for the Navy, M. Chéron has already done wonders. A strike of "inscrits maritimes," or naval reserve men, had been going on at Marseilles for weeks, and the trade of Algeria with France was paralyzed. M. Chéron rushed off to Marseilles, called the representatives of the sailors and the shipowners to meet him at the maritime prefecture, placed them in two separate rooms, and told them that a solution must be found. Within a few hours the strike was settled.

Then M. Chéron, instead of going back to Paris, as most ministers would have done, paid a flying visit to a ship in harbor. He scrutinized the men's quarters, the kitchens, tasted the bread, smelt the tinned meat, satisfied himself that the lifeboats were in working order, and was off again before the captain, who had never seen such a thing in his life, had recovered from his stupefaction.

From Marseilles M. Chéron went on to Toulon, hailed a cab, and drove to the naval hospital. Nearly all his visits are incognito, and woe betide officials who are caught napping. No one who has followed current events in France during the last few years can have failed to notice the constant mutinies which break out aboard the ships of the fleet. These mutinies are seldom very grave in themselves, but they nearly always have for their cause bad or insufficient food. It is symptomatic that for some weeks past not a single case of this nature has been reported. The fact is, "Jack" is beginning to believe the big bearded fairy has waved his wand over the fleet, as he did over the army, and that he now has a friend who will not only promise but perform.

A Weary's Man's Dirge.

The same thing over every day,
The street cars run the same old way,
The drivers beat the same old nags,
And actors spring the same old gags;
Old faces show up every morn,
Some wear the same old look forlorn,
The same old ice man goes his rounds,
The same old smoke—the same old sounds.

The same old knockers ply their trade,
The same old butcher's bills are paid (?)
Just as in the days of long ago
The same old grafters get the dough;
I'm waiting for the gladsome day
When, on my final trip, I may
Pass through the peaceful heavens blue
And really gaze on something new.
—[St. Louis Star.

Thought-Drift.

Dim hour by hour through autumn's wane
The silkweed lets her plumes adrift;
They rove—they sink—and yet again
Upon the wavering breeze they lift.

No count is made of where they roam;
They are not found, they are not lost—
Soft wanderers without a home,
Yet scathless to the sworded frost.

Not otherwise dim hour by hour
I shed white thoughts into the wind—
Sole drift of my life a vanished flower:
They are not lost—yet none may find.
—[Edith M. Thomas, in Atlantic Monthly.

PIANOS

Our necessity for a big reduction in stock is your special opportunity to buy a piano at almost [illegible] moving into our new building many prominent manufacturers, whom we do not regularly [illegible] samples and carload lots. These manufacturers realize that our great house is the most desirable depot in the Southwest, we being the largest buyers and sellers of pianos in this section. But it is to accommodate all the pianos sent to us. In fairness to the makers, we must release some [illegible] be placed elsewhere. After selecting such makes as we can do full justice to, we find ourselves with a vast assortment that must leave the store before the holiday business opens up. Pianos of such high character were never offered. Every instrument in the assortment is worth far more than prices marked.

A Vast Accumulation of Discontinued A[illegible] Samples and Odd Lots to Be Sold Right N[illegible] Compelling Values Prevail.

With fifteen full carloads of pianos for holiday trade fast coming in, we are cramped for room. Our stock books tell us that 200 instruments must go at once. All prices have been slashed—in many instances to near wholesale cost. But so determined are we to sell these instruments that we have decided to allow our customers the privilege of using the coupon (printed herewith) as a $50 first payment and to give a receipt for $2 for every $1 paid in cash up to $25—should you desire to pay anything down. BUT REMEMBER THIS—the pianos are now priced lower than other dealers sell for. This plan offers you the advantage of two more special discounts—making this an opportunity no one can afford to overlook.

Hallett & Davis, Ernest Gabler, Conway, Schaeffer and Many Others



You Will Understand Why We Must Sell These Pianos When You See Our Crowded Warerooms.

Above we name a few of the splendid pianos represented in this sale. You know what these instruments are—they are famed the world over for beautiful tone, masterly construction and wonderful durability. You'll be proud to own a piano selected from this line.

$192 Nice bungalow style. Colonial lines, square cheek and fall board, moisture-proof pin block, full copper bass, high-class work throughout. Regularly $325, now $192.

$219 Another bungalow piano a little more elaborate than above, made in beautiful mottled walnut, figured mahogany, Hungarian ash or golden oak. Will sell for $219.

$236 Large sizes unusually attractive, combining every modern patent and improvement known to the piano-maker's art. Smart, trim lines. New and original designs. Every known wood and finish. Priced for the next fifteen days at $238 to $343—regularly $375 to $550 throughout the trade.

$385 Pianos	$251	$425 Pianos	$271
$500 Pianos	$323	$650 Pianos	$384

Save money—save it now. The Fitzgerald plan guarantees you absolute safety in buying—it assures the lowest cash price. We have been selling pianos in this city for more than twenty years. Our wonderful progress is the result of fair dealing, honest methods and lowest prices always.

Easy Terms We make terms to suit every pocketbook. A few dollars a month will buy a beautiful piano.

GOOD FOR FIFTY DOLLA[illegible] AS FIRST PAYMENT ON A PIANO IF PRESENTED [illegible] NOVEMBER 30, 1909 FITZGERALD MUSIC [illegible] 523 BROADWAY

Cut This Out—Worth $[illegible]

Bring it with you—select any piano in our stock, [illegible] coupon as first payment on the piano. You make your [illegible] month later. We deliver the piano at once.

$2.00 for $1.00

Should you desire to pay any cash, in addition to the [illegible] give you a receipt for $2 for every dollar you pay up [illegible]

EXAMPLE

Present a $50 Coupon and get receipt for.....
Present a $50 Coupon and pay $5 in cash and get a re[illegible]
Present a $50 Coupon, pay $10 in cash and get a re[illegible]
Present a $50 Coupon, pay $15 in cash and get a re[illegible]
Present a $50 Coupon, pay $20 in cash and get a re[illegible]
Present a $50 Coupon, pay $25 in cash and get a re[illegible]

88-Note [illegible] Pianos S[illegible]

Several high-grade [illegible] are included in this [illegible] quality beyond [illegible]

LINDE[illegible]

MEHLIN BEHNING

These are the [illegible] play. A liberal [illegible] rolls and free use [illegible] goes with every [illegible]

Special Used Piano Bargains

In the past ninety days we have sold no less than 500 pianos. As a result we have taken in exchange a splendid lot of used instruments. Almost every famous make will be found here at prices so low that any family can afford to own one. Here are just a few of the makes represented;

Kranich & Bach, Chickering & Sons Knabe-Angelus Player Piano, Royal, Emerson, Fisher, Sterling, Etc., Etc.

This advertisement merely suggests the bargain possibilities offered in this sale. We could not describe every piano if we had the entire newspaper to do it in. You can only realize what an unusual opportunity this is by coming to the store. Clip out the coupon and come today. If you can't call, write.

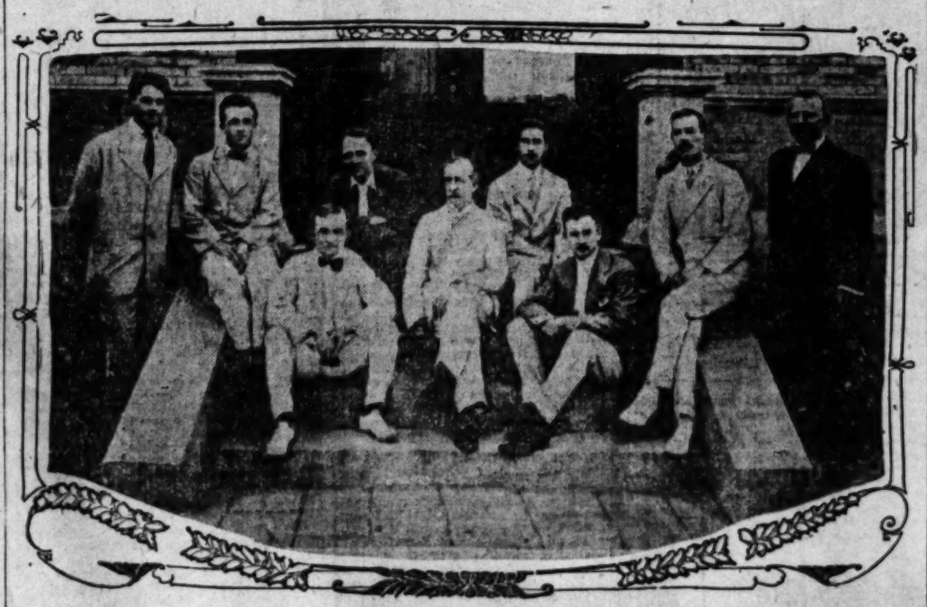
Largest Buyers and Sellers of Pianos in the Southwest

Victor His Master's Voice

FITZGERALD MUSIC CO.

VICTOR MACHINES 523 BROADWAY VICTOR RECORDS

UNITED STATES WARDS STUDYING CHINESE FOR THE CONSULAR SERVICE.



The student interpreters attached to the American Legation at Peking. In the center is Dr. C. D. Tenney, Chinese Secretary of Legation. Reading from left to right: Mr. Jameson, Mr. Myers, Mr. Perkins, Mr. Peck, Assistant Chinese Secretary; Mr. Henry, Mr. Gale, Mr. Viney and Mr. Johnson.

PEKING, Oct. 10.—While China is sending her sons to the United States to be educated, the American government has in China a class of bright young men who are being educated in Chinese at government expense. This is a fact about which little is known by the majority of Americans, but it furnishes a most valuable contribution to that better knowledge of China and the Chinese which is bound to play a most important part in the future relations of the two great countries.

Attached to the American Legation in Peking are ten young Americans whose status is that of student interpreters. These young men are wards of the government, children of the Department of State.

Their primary purpose in life is the study of the Chinese oral and written language. The special incentive of their work is future usefulness in the consular service, or in any capacity in which the knowledge they are acquiring may be of value to their country.

The first appointment of students interpreters authorized by Congress was made in 1902. The existing law provides for ten in all. Under the regulations issued by the Department of State in conformity with the spirit of the law, it is specified that to be eligible a young man must be between 19 and 28 years of age, of good character, strong constitution, good deportment and education. Applicants are first examined by the State Department, the appointments being made from the list of those who have passed the department's examination.

Doctors Must be Supported.

Occasionally an economist rises up to remind us that crime has its material advantages. Consider, for instance, all the constabulary, a considerable proportion of the lawyers, judges, prison officials, sheriffs, night watchmen and a miscellaneous host in some way concerned with the busines created by crime—what would they do for a living were crime suddenly to be abolished? In the same way, perhaps, off against the cost to humanity of bodily diseases some gains might properly be set, in order that the final estimate be less appalling than is the gross amount. Thus, when that Cornell professor tells us that the waste by sickness in the United States amounts to more than a billion dollars a year, it may be reasonable to note an exception. How about the livelihood of doctors, nurses, pharmacists and all their associates and dependents? Apparently, there is some increment from disease somewhere to sustain the hope that the net loss may be something less than a billion.—[Providence Journal.

Newport Bay Looms Up.

The Newport Bay Oil Company is pumping its No. 3, and has had as high as 100 barrels, it is asserted, daily. The oil is quite heavy and suitable for roads. The hole is down to 2180 feet, with some 400 feet of sand. It was finished in good shape by shutting off the water, in the first place, above the oil sands wherever needed instead of carrying it down to the sand as was tried in the older wells. The cost was about one-fourth and the work successful.

It is expected several new concerns may start here within the next thirty to sixty days.

The Balboa is still drilling. It is encountering strong gas pressure.

ED. PINAU[illegible]

SAYS:

You don't have to buy any of the ED. PINA[illegible] PREPARATIONS until you have first T[illegible]

Therefore this great sample offer is made [illegible] of this paper. We will send you a 10c. [illegible]

ED. PINAUD'S HAIR [illegible]

(EAU DE QUININE)

FOR 4 CTS. IN STAMPS. Write to [illegible] offices to-day. Try the sample—if you like [illegible] or $1.00 bottle from any drug or depart[illegible] ED. PINAUD'S Hair Tonic faithfully for [illegible] watch the results. No other hair [illegible] ED. PINAUD'S for removing dandruff, [illegible] growth and making the hair soft, lus[illegible]

Send 4 cts. to-day for the sample, to our [illegible]

PARFUMERIE ED. PINAUD, [illegible]

ED. PINAUD BLDG.

DR. BACHMANN,

Specialist in Pyorrhea and Hygienic Crowns [illegible] work absolutely without hurt or nervous [illegible]

Phone F5681. 205-6 MAJESTIC [illegible]
Consultation Free. 943 South [illegible]

TO BOOST SANTO DOMINGO BUSINESS.



Senor Don Emilio C. Joubert.

[The Herald Syndicate.]

"As always is the case when important legislation is pending," he explained, "there has been some stagnation in business in Santo Domingo but Congress was called in extra session on October 15 to revise the tariff, and was prepared to make good progress. When this has been completed a banking law will be enacted. My country has been at great disadvantage because it has had no banking laws of any kind, and thus has been hampered in its commercial relations with other countries."

SEE OUR FULL PAGE AD IN THIS PAPER.

We've had so many good things to tell the shopping public that we've been obliged to take this extra space. You'll find our regular ad page 16, Part III.

Home 10571 Sunset-Broadway 4944

DON'T WORRY — WATCH US GROW

Broadway Department Store

BROADWAY COR. 4TH. LOS ANGELES. ARTHUR LETTS

GUARANTEED TAILORED SKIRTS TO YOUR ORDER.

This department in connection with our Dress Goods section. Prices are very insignificant, provided you purchase materials here. You will not be asked to buy one inch more material than is necessary to make your garment.



Tailored Moire Waists Startling Sale News in Time for Monday . . $2.50

What news could be more timely? Moire waists when the whole country is crying for them. Garments that we've featured earlier in the season at very much higher prices.

Fortunate indeed are we to be able to make this announcement. Had we not been able to make an advantageous cash price we would never have had the good fortune to price them at $2.50.

The illustration shows one of the garments. There's a choice of black, white, brown, red, wine, gray and green. The assortment of sizes is very complete. This price we name will make wonderful sale news for Monday shoppers.

—Second Floor—

The Furs of Fashion

In Broad, Generous Assortments At Prices That Represent Savings

There's many a merchant would be afraid to mark such splendid furs so low, because he'd think the public would consider them inferior, and if they had come to us in the ordinary channels you might not have reason to expect such quality and such economy combined.

Boas, scarfs, stoles and muffs in the most practical of furs. We call particular emphasis to

White Coney Furs at $4.95 to $7.95 These are here in both scarfs and throws.

White Fox Furs at $14.95 and $19.50 These are in long throws and ties.

Rugs and Pillow Muffs at $7.50



A Wonderful Sale of Women's Suits

$19.50 The Value Importance of Which Will Reach From Coast to Coast $19.50

Just 4 Styles are Illustrated--Values Beyond Description

To announce a sale of women's suits at $19.50 is not out of the ordinary, but to announce the fact that we are able to sell such garments as we have been fortunate enough to secure in this purchase to sell at $19.50 is so unusual, so remarkable, so far reaching in value effect that we can hardly refrain from using the full line of superlatives in the telling of it.



This sale comes through the personal effort of our representative, who is at present in the New York market, on his fifth trip of the season.

These repeated trips to the market are wonderfully important from our patrons' standpoint, as well as from the fact that it gives us the opportunity to secure such value plums as we announce herewith. They are important because they put you in closer touch with the New York market, affording you equal opportunities with the metropolitan stores of the Atlantic Coast.

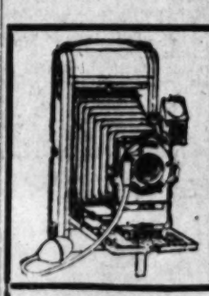
We hardly know how to express the enthusiasm we feel in being able to present these garments at the price. They are not ordinary $19.50 garments. They are not ordinary $25 garments. They are garments of a high character, both from material and tailoring standpoints, from the fit and finish. The illustrations will give you a faint idea of what the garments are, but you'll have to see them to note how perfectly they're made from finest broadcloths, serges, cheviots and tweeds.

The coats are 45 and 48-inch lengths and lined with fine satin. As the illustrations show some of the garments have the side and cluster pleated skirts. There's a splendid range of colors, including black, navy blue. Foremost among the shades represented are catawba, gray, raisin, electric, eggplant, green and tan. We want you to come to this sale expecting most remarkable values. You will not be disappointed. Come to the second floor. There's a big quantity, there's a big variety, there's big values.

Broadcloth Coats, New Long Fitted Models $12.50

If they'd been marked double the price they couldn't have been more carefully made. Both half and full lined styles. These garments are of all wool broadcloth. We make a feature of them at $12.50.

$19.50 $19.50



Kodaks

Photo Supplies

WHOLESALE AND RETAIL

Developing, Printing, Enlarging

Howland & Dewey Co.

510 South Broadway

Sample Shoes

Each day we are receiving several cases of new boots, all styles, consisting of gun-metals, suedes, patents and Vici Kids, in all lasts—short vamps, stage lasts, bluchers, etc. Values $3 to $6, our price always $2.

We also carry a complete line of samples in men's shoes, all leathers, in the latest styles in both high and low cuts. Our price, $2.50—NO MORE, NO LESS.

Original

Sample Shoe Shop

Fifth Floor Merchants' Trust Bldg.

207 SOUTH BROADWAY.

Open Saturday Nights.

Ito.

—

AL RECOLLEC-IONS.

—

ES MAIN DIXON.

ago there landed on London a stocky, little and vigorous. He had left his native land at its ills, and found his ost city in the world he might judge at power of the white- who had forced their Japan. These fifteen ering of the treaty United States—the work of Commodore Perry—were enforcement in Japan, s which the wan- ually rose in re- Shogun at Tokio, ed to insist upon the to actual rule. that things must be open before the na-

Hirobume, death at Harbin ted the Marquis Kaoru, g friend, and to bring the body to Tokio. The , as they strolled of London, came that the scenes they ed a diversity and contrast which could not For many years the ntagonism which could and the nations of ourselves a strength. has known firmly im- minds that the two their native land. ey were in constant ost death. The con- of their clan their advice, and warlike and cruel- Japan will always strength received at happily, both recov-

was 33 when the place which re- from rule in To- Kiado from his actual sovereign- nominal. In their Kido and others and to the Satsuma ranged with their friends outcrossed as junior states- from other states soon to the front. An early Kido; violent ambition, and on his evidently the situation, and on his has chiefly lain the Japan one of of the world. In has shown a breadth of outlook on a par with Ca- the creators of new Germany, the of Home Affairs to show his always believed in lay- lines of national by attempting to finance reserve the army might be inadequately imperial the to who visited this early seventies, and national banks a system which he to alter, as not the It also was a prime his institutions Culture of Engineer- founded and officered Glasgow a master of this college, held for seven years acquaintance of the His house was in of the reform and opportunity of and of social was a thor- the importance of women. The higher education was organized at and the press, factory on the of foreign supper. as he appeared, if of the I was him as were the very unlooked. Shortly at the ter of parts Venice." son of his own, nephew One of Inouye's own nephews has been made the son and heir of that statesman.

It was in 1881, two years after my arrival in Tokio, that the memorable proclamation appeared coming direct from the Mikado, which promised that within ten years a constitutional form of government would be granted to the country. This meant a decade of strenuous and careful labor on the part of those who had the guidance of the country's affairs. The leading spirit in the policy was known to be Ito, and he immediately planned an extended visit to the lands across the sea, taking with him many prominent or promising officials. They came to this country and then crossed over to England. Thereafter France, Germany and other countries of the European continent got their best attention. The result was not an imitation, as had been expected, of the American houses or the British Parliament, which they considered as lacking in dignity; but an acceptance of the German system as best worthy of trial.

Many causes led to this decision. In the first place, the German executive has always reserved to itself many powers and privileges that the Japanese government was still anxious to retain. Again, the position of the Emperor in Germany closely resembled the relations of the Mikado to his people, a war lord taking his initiative directly, in the final issue, from a religious motive and the warrant of a dignified heredity. Also, Germany has solved in a particularly satisfactory fashion the problem of the systematization of modern education; and Ito was determined that Japan should not fall behind in science and investigation of all kinds. Moreover the temper of the German people is law-abiding and submissive to authority, and the Japanese are also characterized by these qualities. In Great Britain and the United States the country relies upon individual initiative and amateur statesmanship; but the class that furnishes such material does not yet exist in Japan.

And so Ito brought back with him to Japan the virus of German measles and the people were inoculated. Everything was Germanized, as far as could be. A grand entertainment was given at the Imperial College of Engineering to further the cause of the Red Cross Society, and the Japanese high society heard the tones of "Lohengrin" from a German company.

It was considered necessary to establish grades of nobility so that the Emperor and the Imperial Princes might not stand entirely alone; and dukes, marquises, counts, viscounts and barons were forthwith created. Ito and Inouye became Counts, and remained at this grade till 1895 when both became marquises. No dukedoms were established. These grades were more on the English model than on any other. The old nobility, the ancient daimyos, were ennobled; I had a daimyo-viscount in one of my classes at the university, a somewhat listless student.

Not many assassinations took place in those years. Count Okuma, who was more liberal than the Satsuma-Choshu combination, came into the Foreign Office as Minister in 1880, and an assassin threw a bomb at him as he was leaving the official building one afternoon; I was across the park at the time. The effects just failed of being fatal, and the veteran lost his left leg. The reason for the act was the willingness of Okuma to allow foreigners to sit in Japanese courts alongside of native judges. These were the days of extra-territoriality, when Japan was treated as still barbarian, and unequal to the task of dealing fairly with foreign residents. The system came to an end at the close of the century, much to the country's gratification and relief.

The other minister to fall by an assassin's hand was Viscount Mori of the Department of Education. He had lifted, with his walking stick, the curtain of a sacred shrine at Ise and the act was regarded as sacrilegious. That very evening he was to give an evening reception to Tokio society, and I should have met Ito and the others there. The funeral ceremony at Aoyama gathered us together for a very different and less happy purpose. Mori was stabbed with a long kitchen knife, and his assassin became a hero, whose grave was kept decorated.

Soon after followed the Chinese war, for which the whole structure of the state had been fashioned during these eventful years; another reason why Ito should have preferred German models. Germany being a state always ready for warfare. Its successful completion meant additional powers and prestige for Ito, who became a marquis. At the famous conference of Shimonoseki, he was pitted against the great Li Hung Chang, who would have scorned him as an equal ten years before.

The brilliant victories of the Russian conflict again served to establish Ito in the national confidence. And it is but right to say that he did not harden into a rigid conservatism, as did some of his Satcho associates, but kept liberal and in touch with liberals. He was always a real, far-sighted statesman. Not that he ever became the idol of the people. His life was too inconsistent for that. When the people of Hyogo Ken erected to their old governor at Kobe, a statue in his honor, it was badly maltreated. The statesman had been known to spend most of his spare moments in the company of geisha and women of the town, and a band of young men dragged the statue from its pedestal and flung it into a pond in the redlight quarter, as its proper location. The heroes of the Japanese have been good-living men, as we understand the term. Nothing was done to the perpetrators of the deed; the scandal was hushed.

With the question of Korea to deal with, as its resident-general, Ito came up against the hardest problem of his life. He was hampered with a less desirable class of his nationals, and with a steady and bitter unfriendliness on the part of an ancient and proud people. It had not been generally stated in the press that Ito was made by adoption, in 1907, a Prince of the blood royal of Korea; and so, to a patriotic Korean, he was a usurper as well as an intruder and a tyrant. We can well understand the wrath that boiled up among native hot bloods; and it is difficult to see how he could have escaped murder sooner or later. Perhaps it is better for his fate that he has been cut off before he had survived his usefulness or diminished his glory of success. For in the annals of modern history he will rank with Cavour and Bismarck as the founder of a modern nation, one of he five or six great men of a century.

"Any one who has studied music in Paris knows that some of the best masters there, if they are interested in a voice and really believe its possessor in earnest, will give their time and instructions for nothing. What does it signify, then, that there are not more American girls returning from abroad crowned with Parisian laurels. It means that the girls do not work—that is all."

MILLIONS IN MOTION.

MOVING-PICTURE MANUFACTURE.

TEN THOUSAND THEATERS USING THE PICTURE FILMS.

A Large Industry Developed by the Novel Entertainment—System of Exchange of Films Saves Large Cost to Individual Theaters—A Trust Now Formed.

Forty-five million dollars is a very large sum of money, yet, according to an authority that ought to be reliable, that sum represents the amount of capital invested in the moving-picture enterprise today. It would take rather a long time to make up $45,000,000 from the admission fee of 5 and 10 cents the customary charges at the motion-picture houses, but there are those who are willing to take the chance. There are 10,000 theaters in the country where moving pictures are exhibited. There are also many concerns which produce the moving-picture films, and many more which act as intermediaries between the film producers and those who exhibit the pictures to the public.

As all good things seem to breed trusts, according to the popular belief of the day, the moving picture has bred what has come to be known as a trust by those who compete with it. Ten of the leading film manufactures, in order to prevent duplication of films and thereby save expense, and for many other apparently good and sufficient reasons, bought up all the patents for making films which seemed to them to promise the best results in the moving-picture line. They organized and laid down certain rules for the conduct of their joint business.

These manufacturers then licensed 120 film-renting exchanges, which in turn rent the film reels to those who exhibit the pictures to the public, regulating the rental of a reel according to the "newness" of the film. Some motion-picture exhibitors rent films direct from the manufacturers, thus insuring the absolutely first exhibition of the pictures in their theaters; others rent from the exchanges.

SCOPE OF ALLEGED TRUST.

The trust, if it can be called such, embraces not only the film manufacturers, but the film exchanges and the exhibitors of the pictures. The exhibitors, it is claimed, profit by membership in the trust in several ways. First, only they can rent the films produced by the ten manufacturers; second, the manufacturers and exchanges undertake to protect exhibitors from competition by declining to furnish or rent films to those not in the trust, or to accept for membership those whose theaters come within a certain distance of theaters already established, and using the trust films; third, they are guaranteed against a duplication of films in the same city or town, except by special arrangement, and, fourth, they are guaranteed only films that have passed the central board of censors, thus insuring that they are not objectionable from a moral, a religious or a patriotic standpoint.

The motion-picture combination considers this last feature one of the greatest things it has accomplished in the interest of the motion picture business. It has a board of censors composed of three prominent clergymen and four progressive members of the combination. No film that does not receive the approval of this board can be sold or rented. The ten manufacturers are not restricted as to the number of new films they may produce each week, and each manufacturer is actually in competition in the production of films, as well as in the quality of those produced. The output at the present time is said to be about eighteen new films a week, but this is shortly expected to be increased to twenty.

REGULATES USE OF MACHINERY.

There is also a regulation of the trust as to the kind of machinery which shall be used in producing the pictures, the idea being to concentrate the entire interests of the business as far as possible for the benefit of all the members of the combination.

The machinery used in this country, at least, is almost exclusively of American manufacture, and it is claimed to be the best. It costs about $125. It consists of an arc lamp and a rheostat to control the current. The two make a light of about 2500 candle power at its best. There is also the projecting machine, which throws the picture on the screen. It is equipped with an intricate combination of shutters that are operated with inconceivable rapidity to shut off the light between the pictures; for be it remembered that there are a great many separate and distinct pictures on a film reel that are blended with the aid of this machinery so as to appear upon the screen as only one picture with living and moving beings in it acting just as they do in life. A reel that runs seventeen minutes displays probably 10,000 pictures. These pictures are but five-eighths of an inch by one inch in size on the film, yet when propected on the screen are about 14x18 feet in measurement. In other words, the film picture is magnified by the projecting machinery about 48,000 diameters, and, notwithstanding the delicacy and wonderful power of the machine, it takes a very clever operator to prevent the picture on the screen from flickering and injuring the eyes of the observer.

The screens are made of all sorts of white material—fireproofed. There is also a stereopticon required for announcements and other slides. This makes the machinery outfit.

COST OF OUTFIT VARIES.

The cost of establishing a motion picture theater varies, according to the ambition and aspirations of the owner. There is one in this city which is said to have cost its owner $90,000. It is equipped in all respects like a standard theater, with dressing-rooms, stage entrance and the like, because it combines live vaudeville with its picture exhibit. From that sum the cost runs downward, according to the location, size and equipment. The expense of running the theater also varies, according to the film service and the extras provided. Usually, a nimble-fingered young woman, with a resounding piano, constitutes the orchestra. The cost of the film and other service in the $90,000 theater already mentioned is about $600 to $650 a week, almost equal that of a minor theater for dramatic productions.

As the operation of the business the film exchange buys from each manufacturer one or more films a week. The films are on reels and are frequently referred to as reels. The exchange then forms a circuit in its licensed territory and starts the reels on their round to the motion-picture theaters. Some get new reels every day and some less frequently—it all depends upon what they pay for the service. The average cost of a reel to an exchange is about $150, and with 120 exchanges to run it can easily be seen what the manufacturer realizes.

Each theater uses from two to three reels a day in its exhibitions. Two of the avenue theaters representing the trust and the independent interests rent their reels direct from the manufacturers and give their audiences always absolutely new pictures. This service costs them probably $20 a day. It costs some theaters in the city as high as $50 a day and others perhaps more. The rental fluctuates according to the age and condition of the film. Its "newness" is determined by the length of time it has been exhibited.

OF UNLIMITED SCOPE.

The scope of the motion picture is unlimited. Not only can the little machine, probably twelve pounds in weight, with which the negatives for the films are taken, faithfully record everything that can be reproduced with photography, but by clever manipulation the films can be so doctored as to make pictures do the impossible. That is a sort of Irish bull, but it is true. For instance, the films can be so manipulated as to make a human being actually defy the laws of gravity; make a mere man turn a backward somersault over objects as high as the Washington Monument; even make the tiny house fly apparently juggle sticks of cordwood and dumbbells incredibly large.

The possibilities of the motion picture in trick pictures are at times astounding. A very recent film represents a man seated at a table smoking. Around him are scattered pipes, cigars, tobacco, cigarettes and matches. He falls asleep, and almost immediately a tiny fairy princess steps out of the tobacco box, followed by a smaller fairy. The fairy attendant climbs into the pipe and pulls the tobacco over her head.

The man awakens and tries to light his pipe, but it will not draw. He examines it with a magnifying glass, and out of the blue smoke arising from the tobacco the fairy looks up and laughs in his face. Into the tobacco box she jumps and out again with the princess; back into the box again they go, leaving one arm projecting. The man grabs at it and finds in his fingers a large rose. In a moment smoke puffs from it, and out bobs the fairy blowing the smoke of a cigarette at him. Soon the leaves detach themselves from the rose and roll themselves into a cigar. The man lights it and the smoke from it pours into the neck of a bottle on the table. The fairy is inside. The man breaks the bottle, and lo! she is on the tobacco box. She hands him a cigarette and he blows the smoke at her, whereupon she retaliates by setting off the box of matches and disappearing in the blaze.

BUT ONE OF MANY EFFECTS.

This is but one of the charming trick pictures that have recently been produced. There are others perhaps not so mysterious. There was recently exhibited in a local theater a series of pictures showing former President Roosevelt hunting lions in Africa. It was made in Chicago. The lion was actually bought and killed for the purpose, but not before he had almost killed two of the manufacturer's staff. Yet there was President Roosevelt and there the strangely garbed and ungarbed Africans of the jungle. The picture was very realistic and excited much favorable comment.

But it is not in trick pictures that the greatest interest lies. There are films that are instructive as well as entertaining; those that show foreign lands and the customs of the people; those that virtually take the audience to some far-away city or country and give a series of views of its industries. The straw hat industry of Italy, for instance, has been shown in the minutest detail from the gathering of the straw to the packing of the finished hat.

Pictures of this sort are classed as educational. One need not go abroad to see foreign countries; they are brought to his door by the motion picture man.

Then there are other pictures of a highly educational character. With the aid of competent actors and the make-up, scenes of a historical character are enacted probably just as they occurred. Recently one of the manufacturers turned out four reels which depict the life of Washington, with the setting, costuming and environments, historically correct. The same firm has produced three reels depicting the more important incidents in the life of Napoleon.

PASSION PLAY REPRODUCED.

The celebrated Passion Play of Oberammergau has been reproduced with the strictest fidelity, and it is estimated that more than 20,000,000 people have seen it who would never have seen it otherwise. It is one of the most beautiful and inspiring series ever produced. Every one of Shakespeare's plays as produced by eminent players has been reproduced in the motion picture film. So, too, of many French historical plays, the scenes being laid in the very rooms where the incidents they represent occurred, with costumes and manners as they were in the times they recall.

Indeed, the development of the motion-picture film has called into play every conceivable factor necessary to the reproduction of historic, dramatic and national incidents and events. In France the best actors in the theatrical profession do not scruple to forsake their smaller audiences of the theaters at times to present themes for the edification and information of the world at large in the theaters, parks and environments provided by the manufacturers for motion pictures. Some of the greatest dramatic masterpieces of the world have been reproduced by them for this purpose.

The leading American players have not yet reached the stage where they are willing to follow suit, but it is believed the time is not far distant when they will appreciate the honor of giving thousands the pleasure of seeing their great performances in this way to the tens that see them in the legitimate theaters. Sarah Bernhardt will soon appear for the great French film manufacturers. Many of her company have already repeatedly appeared in this way.

The manufacturers of films have also succeeded in producing motion pictures in the natural colors of the objects. It is a most difficult and delicate undertaking to color the thousands of these miniature film pictures that go to make up a series, and yet it has been accomplished in a remarkable way.

The motion-picture theater is frequently spoken of as the poor man's theater, probably because of the extraordinary cheapness of admission, but in all the big cities, as well as in Washington, the most refined of the social circle, the exclusive of the elite, may be found seated side by side with the poor man or the poor woman enjoying a motion-picture exhibit. One evening recently there were twenty-eight automobiles of the finest type lined up against the sidewalk on Pennsylvania avenue, while those who came in them were enjoying a motion-picture show on the inside of one of the theaters. It is almost incredible the business done by these small theaters. One alone, whose seating capacity is 168, had an actual attendance of 14,000 people in one week.

Everybody loves pictures. Adults as well as children will while away hours looking over a picture book. What then, must be the possibilities of the living picture book whose pages are changed daily in the thousands of petite theaters, throughout the land? —[Washington Star.

HERE IS A REAL DYSPEPSIA CURE

SETTLES YOUR OUT-OF-ORDER STOMACH AND ENDS ALL INDIGESTION FIVE MINUTES LATER.

Heartburn, Stomach Gas, Dyspepsia and Headache Will Vanish Before You Realize It.—Thousands of Readers of The Times Will Find a Permanent Cure for Stomach Trouble at a Very Nominal Cost.

The question as to how long you are going to continue a sufferer from Indigestion, Dyspepsia or out-of-order stomach is merely a matter of how soon you begin taking some Diapepsin.

If your Stomach is lacking in digestive power, why not help the stomach to do its work, not with drastic drugs, but a re-enforcement of digestive agents, such as are naturally at work in the stomach.

People with weak Stomach should take a little Diapepsin occasionally, and there will be no more Indigestion, no feeling like a lump of lead in the stomach, no heartburn, sour risings, gas on stomach or belching of undigested food, headaches, dizziness or sick stomach, and besides, what you eat will not ferment and poison your breath with nauseous odors. All these symptoms resulting from a sour, out-of-order stomach and dyspepsia are generally relieved five minutes after taking a little Diapepsin.

Go to your druggist and get a 50c case of Pape's Diapepsin now, and you will always go to the table with a hearty appetite, and what you eat will taste good, because your stomach and intestines will be clean and fresh, and you will know there are not going to be any more bad nights and miserable days for you. They freshen you and make you feel like life is worth living.

A Fine Kidney Remedy

Mr. A. S. Hitchcock, 945 Carrier Bldg., East Hampton, Conn., wishes to tell our readers who are afflicted with any Kidney, Bladder or Uric Acid ailment that if they will send their address to him he will without any charge whatsoever direct them to the splendid remedy he so successfully used at home in his own case.

There can be but little doubt that this plain information so freely given to readers will lead to the return to health of hundreds of suffering men and women who as yet have found nothing but costly disappointment.

NEED ANY STORAGE?

What more can you ask than what we have to offer you for storage? A central, fireproof warehouse, only three blocks from Main street, where we store every kind and description of article; individual, private iron-made rooms, to which you keep the key; insurance on your stored goods, if desired, at small additional cost; low rates for storage—from 25 cents per month on single trunks and from $1.50 per month up for these single rooms. Our own wagons to carry your goods for you, if desired. We could not offer you better service or facilities, and you cannot get better anywhere.

COLYEAR'S, 509-511 South Main street. Ask us all about it. Main 1117; F3171.

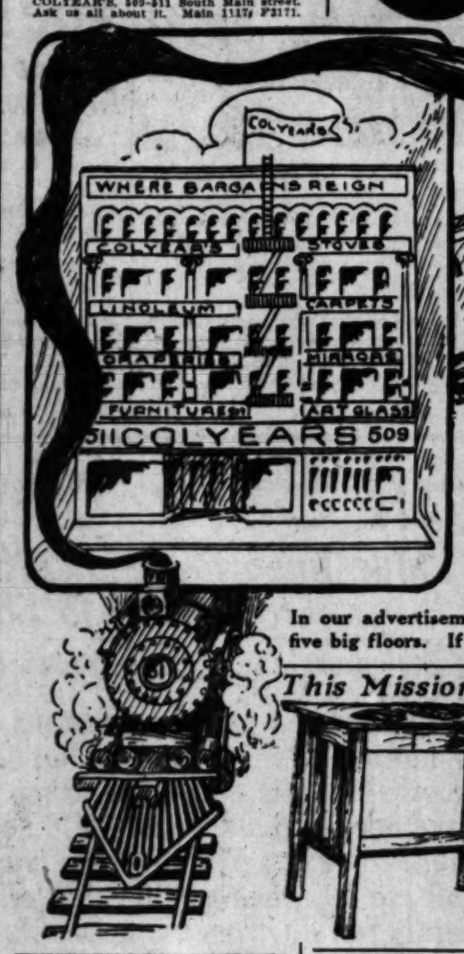
509-511 So. Main St.

COLYEAR'S

Where Bargains Reign

GO

Better se... equipment ... Seven big ... experienced ... men. We ... or by the ... about it or ... F3171. It ... questions. ... equipped ...





Another Solid Train Load of Furniture for

Furniture for the cottage and furniture for the mansion—furniture of the latest pat... fashion demands. We never stand still—our stock is always moving. Our immense ... to always keep on hand the latest and best to be had in every line of wanted furnitur... best is to be expected from COLYEAR'S. It is needless for us to dwell on our pr... tion for giving the best values to be had is too well established.

In our advertisements we can only mention a few items of our immense stock covering five big floors. If you are interested in anything advertised here, or need any other furniture article, drop in and we will take pleasure in endeavoring to fill your requirements. Our polite salesmen are always glad to meet you and show you our goods.

This Mission Library Table



Is of particularly attractive design. Size 24x36. Early English finish; worth $9. This week, special, only **$6.75**

Splendid Tufted Leather Couch



With golden oak frame. A good value at $30.00. This week we will sell it for only.. **$22.50**

Another indication of Colyear's bargains.

Baby's High Chairs

Choice of Golden Oak or Weathered Oak; some in mission style. Regular price $3.25. This week..... **$2.35**



We also have an immense line of child's rockers at low prices.

PARLOR STAND



Observe the pretty lines, in ever-popular quarter oak. Our usual price $3.75. Special this week,

$2.75

We have other stands from $1.50 up. Our immense assortment makes choosing easy.

Monarch Gas Range



The standard range for best and most economical service. A gas saver and a time saver. This stove has large oven and broiler; handsomely nickel plated; all fixtures nickel plated. Our specially reduced price this week, from $24.00 to ... **$18.00**

See this stove in our North show window. A large display of all kinds of stoves and heaters. Some handy gas heaters at very low prices.

Prince...

New and ... in golden ... French plate ... tine top with ... ers. Our ... price $22.50. ... week **$16...** only

Both Phones; Main 1117, F 3171. Colyear's, 509-511 S. Main St., Just Below Fifth Street

STICK GRIPS PEARY.

(Continued From First Page.)

than their fair share. While $80,000 rich persons pay in taxation £38,000,000 a year, 5,100,000 persons of the middle class pay £42,000,000 a year and 28,200,000 working class people pay £40,000,000.

GLARING INEQUALITY.

Thus the three social classes pay approximately the same amount in taxation; the glaring inequality of such a division becomes apparent when we see that the accumulated wealth of the rich amounts to £12,000,000,000, of the middle class to £3,000,000,000 and of the whole of the working class to only £1,000,000,000. He finds, too, that land escapes almost entirely the burdens which fall on most other kinds of property, and that this immunity is fruitful cause of social evils.

The greatness of the budget is that it redresses, or at any rate, begins to redress, these injustices. It opens a new epoch in democratic finance, because it begins to place the heavy burdens on the broad shoulders, not indeed exempting the poor, but making all classes bear, as in the United States, an equitable share of the common burden. A further graduation of the income tax, making large incomes pay at a higher rate than smaller ones, an increase of the death duties, especially on very large estates, an increase in the licensing duties and a series of taxes on land are the principal means by which the Chancellor proposes to secure his ends.

A strong attempt is being made by those whose interests are affected by the new taxes to create prejudice against them by denouncing them as socialistic. Nothing could be more absurdly inaccurate. Whether the budget proposals are just or unjust, wise or unwise, they are certainly not socialism. Indeed they are denounced by the more extreme socialists as a delusion and a snare.

SOCIALISTS UNSATISFIED.

The opponents of private property find little to gratify them in the budget. On the other hand it is supported by many whom it is ludicrous to think of as being concerned in a predatory attack on property. The six richest men in the House of Commons as it happens, are all Liberals and they are all strong supporters of the budget. Their names are W. H. Lever (soap manufacturer,) Sir Weetman Pearson (contractor,) Sir Christopher Furniss (ship-owner,) Alfred Mond (alkali manufacturer,) Sir J. T. Brunner (alkali manufacturer) and A. H. Crosfield (soap manufacturer.)

To the majority of the House of Lords, however, the budget is a thing accurst. Some of the wilder spirits openly threaten to reject the finance bill when it reaches them from the Commons, as it must in a few days. Whether they carry with them in this purpose the responsible leaders of their party in the House and in the country is a matter which is, to say the least of it, open to doubt. But the irresponsible may be quite numerous enough to overcome the objections of Lord Lansdowne, their leader.

BUDGET POPULAR.

The budget is immensely popular. In a general election following upon the usurpation of power by the upper house the Liberals and Labor parties would almost certainly be returned by large majorities. The budget would be safe. But what would then become of the Lords? Their power to thwart the people's will would be at an end. The demand for the limitation or abolition of their veto would be overwhelming. Any Liberal government would be bound to give effect to it, and that the people's will in this matter might be ensured to fulfillment, Mr. Asquith, or any other Liberal leader for whom the King might send, would insist, as a condition of taking office, upon his Majesty's undertaking to create new peers, should it be necessary, in order to force a reform bill through the House of Lords.

With matters in this position the situation has been rendered a little more complicated by the intervention of the King. His Majesty has interviewed the leaders on both sides, and there can be little doubt that the purposes of this intervention is to stave off the coming conflict. The King has always acted as a strictly constitutional monarch, and it is not surprising that he should not be enamoured of revolutions. He would doubtless prefer a solution which would not involve any cnange in the Constitution. Yet it is extremely unlikely that His Majesty has been bringing pressure to bear on the Liberal government to patch up a compromise with their opponents. It is much more likely that his influence has been directed to securing the cooperation of the conservative leaders—Mr. Balfour and Lord Lansdowne—in an effort to prevent the Lords committing political suicide.

Whatever may be the exact issue upon which the battle is joined, it is certain that the coming struggle will be one of the most interesting and exciting of modern times—as keen as the Home Rule election of twenty years ago and more far-reaching and momentous in its results. New reputations will be made and old reputations will be enhanced and sometimes, perhaps, destroyed.

The Irish Nationalists are an independent party of eighty-three members led by John Redmond, one of the ablest Parliamentarians and most brilliant orators in the House of Commons. They recognize the earnest efforts of the Liberals to ameliorate the condition of the country, but they remain unshaken in their determination to obtain Home Rule, and would willingly ally themselves with any party that would help them to realize that end. Their sympathies are entirely democratic and in the budget struggle they give a general support to the government, though in certain details they think Ireland should have received more generous treatment—one of their constant grievances being the over-taxation, as they consider it, of their fellow countrymen in Ireland.

The Labor party, composed in the main of labor-union representatives, and a distinct political organization, is lead by Arthur Henderson, and its most prominent war cry is "Death to the old party, no compromise, not even the slightest accommodation," and often with the balance of power, in closely contested districts, is so hide bound as to go to the polls and decline to use its power in any stated case where either the Liberal of Conservative parties would be benefited. The Labor people have thirty-one members in the present Parliament.

A Neat Shoe For Neat Men



Real style and genuine comfort go together to the man who wears "Wolfe's-Columbus" Shoes. ... shoes are more than merely a ... ing. They have ample room for comfort, but the lines of the ... neatness and beauty.

"WOLFE'S-COLUM... SHOES *For Me...*

are not slighted in wearing quality. ... skill and honest values have given ... place—a better shoe than you can ... more money. We guarantee ...

"Good wear or a new pair."

ALL DEALERS SELL THE...

The Wolfe Bros. Shoe Co. Columbus, Ohio

Los Angeles Office of

The San Francisco Chronicle

Ramona Book Store

516 South Broadway—Telephone Home 1975

Advertisements and Subscriptions Received

F. A. TAYLOR - - - - Dealer



All Sm...

For Ma...

Dam...

A wonderful ... perfect ... both ... inquire ... BRUNO ... cisco.

She Couldn't Help It.

It was a gala occasion at the school, and the young lady principal was very anxious that her pupils should show off to the best advantage before the many ladies present.

So to the first scholar she said: "Now, Grace, where was Mary Queen of Scots born?"

"At Linlithgow," answered the pupil.

"And why was Mary born there?" asked the teacher.

And sweet little Grace promptly answered:

"Because, ma'am, her mother was staying there."—[Chicago Tribune.

ip of In...

BOUTS.

...ERCE, chief engi... ...eau of good roads, ... Agriculture, has ... guest at the Alex... ...ast week. He has ...ensive investigation ...outhern California. ...Los Angeles county, ... in the hands of its ...ose of putting the ... in fine condition, ...tion in all parts of ... "The investment ...ce of the best and ...ounty can possibly ... great many people ...traveling over these ...tly first satisfaction ...ans permanent res... ...e spent considerable ...er the already-im... ...with a number of ...

...of oil over coal as ...J. Lowell, a coal ...W. Va., to South... ...ke the comparison. ...anner in which oil ...erating steam, and ..., I desired to learn ...se of oil as fuel." ...ho has been a guest ... "The coal problem ...ing a crisis. East... ...dually worked out, ...l that other fuel be ... place. Oil has ap... ...the problem in the ...

...California from an ...in Europe, speaks ...e. M. McNaughton, ...man of Columbus, ...uncle, John G. Desh... ...e Van Nuys during ...g just this. "The ...e California has al... ...e to me as being as ...y in the world, and ... opportunity I have ... truth of the state... ...cNaughton. "It is ...ant as any climate ...pe, where I con... ...illness on account of ... in the weather. My ...ady complete, due ...splendid warm days ...e order of the past ...e Deshler is invest... ...business interests. ...one of the leading ...ters of the West. ...Alexandria, with his ... week. He is the ...uncil Crest Observa... ...ic Park, in Portland ... the observatory lie ...ty and from the lat... ...view of more than ... itself, including the ...and extending from ...Mount Rainier. Mr. ...d a very favorable ...n the northern city. ...the Seattle exposi... ...all visitors to Port... ...avel was even more ...than at the time of ...edition." He declares ...in the proper place ...amusement. "Port... ...are good summer ...ter there is very lit... ...ment possible on ac... ...e climatic conditions ...st in toward the end ...

...e made America and ...ade the greatest men ... C. George Krogness, ...g publicity man of ...guest at the Lanker... ...the greatest fortunes ...tes can be attributed ...wer of advertising." ...he increase of publi... ...n a comparative in... ...alth of some people." ...ated that there is a ...money wasted in use... ...more than in any other ...untry. "Many people ...ity try to get it by ... work and fail to ...ng an ad. is as dif... ...a set of books, or ...of these same people ...because they get no ...efore blame it on the ...whereas it is entirely ... Krogness's home is ...ark, the pretty resi... ...Chicago. The present ...e has enthused him, ...e in Southern Cali... ...regness accompanies ...

...minent guests in Los ...the past week was C. ... one of the able hotel ...ry, and has for many ...rietor of the Oxford ...With his wife, he has ...the Lankershim while ...ration. The subject ...mind is the develop... ...tective branch of the ... Men's Association, ...d will soon do away ...ks who make the ho... ...of operation. "We ...protection as much ...d it will benefit the ... much as the hotel ...s.

...oke center is always ...of the best stories ...of State in some time ... Harry Loomis, pro... ...ugulus, just returned ...n of the country. "I ... town of Kechi, near ...ed at the only hotel ...possessed. A well... ...appeared at the house ...references and inquir... ...ical business people ...e was given the best ..., and it was less than ... she had hypnotized ...to a loan of $200 and ...appear when inquiry ...om the police depart... ...The local constable ...rested the woman. ...tment in the town jail ...oduction of female pris... ...able locked his charge ...e third floor, thinking ...d be perfectly safe ...failed to find the bor... ...hen he made the ar... ...oman's trunk had al... ...ped away, just where ...tain. On the morning ...carceration, the consta... ...e hotel to get his pris... ...not there. A note lay ...n her room, thanking ...ctor for his scan and ...r his kindness. She ...an old-fashioned fire ... rope, placed in the ...guest. The hotel pro... ...and there decided to ...e fire escapes."

...RS, SCIENTISTS, ...

...SKINNER of the an... ...l bureau of the Amer... ...of Natural History, ...rned from an explor... ...the southern shore of ...ake of the remarkable ...ed after having been ...eads by Ojibway In... ...ably grabbed the drum ...man of the tribe and ...e man's head, thus ...superstitious spell and ...escape. ...ch of Lynnfield Cen... ...nished a sunflower stalk ...fifteen feet and four

...WILL ...high ... and Say... to be th... any co... He is no... year on ... he has ... more re... run—Wil... —contin... Rev. T... Rev. Sta... are can... Calvary... mer occ... waukee ... the latte... prise ... preached ... literary ... Prof. ... partment ... University ... Ten Com... one rela... stituting ... in strong... A. W. ... dier in ... young in... and he ... peddle ... Vermont ... served in ... Twelfth ... mont re... Harper's ... places. ... the gove... don't wa... relatives ... to work. ... Edwar... Green, o... railroad ... of one ... others a... ranches ... even ri... greenhou... America. ... his perso... ment wh... Last ye... American... ing price ... Charle... ter, N. ... draw pl... Des Moi... lic spirit ... in his ge... improven... Des Moi... Andrew ... aging hi... that it re... game an... Skibo C... every de... studied i... ner. ... Henry ... in a cou... Y., whe...

...sip of Interesting People.

...ABOUTS.

...TERSON, chief engi... of good roads, ... of Agriculture, has ... guest at the Alex... ... week. He has ...sive investigation ... Southern California... ... Los Angeles county, ... in the hands of its ... of putting the ... in fine condition, ... be all parts of ... This investment ... one of the best and ... money can possibly ... a great many people ... traveling over these ... their first satisfaction ... permanent res... ... spend considerable ... over the already-im... ... a number of ...

... of all over coal as ... J. Lowell, a coal ... W. Va., to South... ... the comparison. ... manner in which oil ... heating steam, and ... I desired to learn ... of oil as fuel." ... who has been a guest ... "The coal problem ... facing a crisis. Ever... ... that other fuel be ... place. Oil has ap... ... the problem in the ...

... California from an ... of Europe, speaks ... M. McNaughton, ... man of Columbus, ... wife, John G. Desh... ... the Van Nuys during ... just this. "The ... California has al... ... to me as being as ... in the world, and ... opportunity I have ... fruit of the state." ...Naughton. "It is ... as any climate ... where I con... ... on account of ... the weather. My ... complete, due ... warm days ... order of the past ... Dasher is invest... ... interests.

... of the leading ... of the West, ... Alexandria, with his ... work. He is the ... Crest Observa... ... Park, in Portland ... the observatory the ... city and from the lat... ... view of more than ... itself, including the ... and extending from ... Mount Rainier. Mr. ... a very favorable ... in the northern city. ... the Seattle exposi... ... all visitors to Port... ...travel was even more ... than at the time of ...position." He declares ... the proper place ... amusement. "Port... ... as good summer ... there is very lit... ...ment possible on ac... ...climatic conditions ... in toward the end ...

... made America and ... the greatest men ... George Krogness, ... publicity men of ... in the Lanker... ... greatest fortunes ... can be attributed ... power of advertising." ... the heroine of publi... ... a comparative in... ...th of some people." ...stood that there is a ... manner wanted in use... ...more than in any other ... country. "Many people ... try to get it by ... work and fail to ... as of as in as dif... ...g a out of books, or ... of those same people ... because they get no ... blame it on the ... whereas it is entirely ... Krogness's heine is ... the pretty real... ...Chicago. The present ... has enthused him, ... in Southern Cali... ...Krogness' accompanies ...

... guests in Los ... the past week was C. ... one of the able hotel ... and has for many ... of the Oxford ... with his wife, he has ... the Lankershim while ... The subject ... mind is the develop... ... branch of the ... Men's Association, ... will soon do away ... who make the ho... ... of operation. "We ... protection as much ... and it will benefit the ... month as the hotel ... in.

... lake center is always ... of the best stories ... State in some time ... Harry Loomis, pro... ...Argonaut, just returned ... of the country. "I ... town of Kechi, near ... at the only hotel ... possessed. A well... ...appeared at the house ... someone and inquir... ...ional business people ... was given the best ... bed, and it was less than ... she had hypnotized ... into a loan of $200 and ... disappear when inquiry ... the police depart... ... local constable ... arrested the woman, ... in the town jail ... cell of female pris... ...locked his charge ... the first floor, thinking ... would be perfectly safe ... failed to find the bor... ... when he made the ar... ...woman's trunk had al... ...slipped away, just where ... On the morning ... the constable to get his pris... ...her room, thanking ... for his kindness. She ... an old-fashioned fire ... rope, placed in the ... The hotel pro... ...and then decided to ...

...SCIENTISTS.

...RNER of the an... ...bureau of the Amer... ...of Natural History, ... from an explor... ...southern shore of ... of the remarkable ... other having been ... by Ogaway In... ...of the drum ... of the tribe and ...man's head, thus ... superstitious spell and ... dance. ... of Kamtschatka Cen... ...a cauliflower stalk ... inches and four ... inches. The flower upon the top of the gigantic stalk is as large in diameter as the top of a flour barrel.

Roscoe Anderson, a senior at the University of Minnesota, is organizing a Dr. Cook club among the students. It is his intention to make a dash for the pole himself next summer, in case he gets his plans perfected. He has been in Alaska and knows much of arctic conditions and dangers.

Hudson Mexim, the famous inventor, started his professional career in the printing and publishing business in 1882. Five years later he began to make ordnance and explosives. He was first to make smokeless powder in the United States. He submitted samples to the government for trial. In 1890 he built a factory at Maxim, N. J. (named for him.) Later he sold the smokeless powder plant and formulas and became an engineer. The government adopted his invention. In 1901 he sold to the United States government the formula of "Maximite." It was the first high explosive to be fired through heavy armor plate. He has invented many kinds of explosives and gunners' appliances. Mr. Maxim's idea of rest is a change of work. He has been resting a great deal these years—as witness the various inventions he has brought forth.

Harlan I. Smith of the department of anthropology of the American Museum of Natural History has returned from a three months' trip along the northwest coast of America from Seattle to Skagway. Over 200 photographs, of which 192 were on 6½x8½ plates, were taken to show as completely as possible all the phases of Indian life met with on the trip at Victoria, North Saanich, Alert Bay, Rivers Inlet, Bella Coola, Port Simpson, along Nass River, at Wrangel and along the Stickine, Iskut and Chilkat rivers. Photographic prints illustrating ethnological conditions were also purchased wherever possible.

ACTIVE WOMEN.

MRS. A. D. WINSHIP of Racine, Wis., although near her seventy-ninth birthday anniversary, has entered the classes at Ohio State University for the year. For the last two years she has been attending summer school at the university, taking special studies. She has progressed so satisfactorily that she has decided to take a regular course. She will study psychology and literature especially. She says that she has planned a course of study that will keep her occupied until she reaches her ninetieth birthday.

Mrs. Agnes J. Connell, the only woman in this country who has papers permitting her to navigate a steamer of any class in any ocean, is now running the steamer J. L. Luckenbach from New Orleans to Boston. She is known over all the world, for a steamer is her only home, and she has sailed everywhere with her husband, Capt. William J. Connell. She is an accredited pilot for the Great Lakes and the St. Lawrence River, and also holds a government license entitling her to navigate any kind of craft in any waters.

Dr. Sofie Herzog of Brazoria, Tex., is said to be the only woman railroad surgeon in the world. She has held the position of surgeon for the St. Louis, Brownsville & Mexico Railroad ever since that line was built, several years ago. In addition to her railroad duties she has a large private practice. As surgeon for the railroad, Dr. Herzog has gone through many experiences, but in no instance was there the slightest falter in the quick and effective performance of her work.

Miss Mabel Sturtevant of Brookfield, Md., has been in Halifax, Nova Scotia, for the last month doing research work under the Braun International Scholarship, which sends her to all parts of the world to study history and sociology. She has accomplished a feat never before attempted by an American woman and perhaps by not more than a dozen men, having ascended Mount Major or Melancholy Mountain.

Miss Anne Morgan now wants the navy yard at Washington improved, especially in the way of lunchrooms, changes having been made under the direction of the National Civic Federation of Women so successfully at other navy yards. Her plan contemplates the erection of a one-story building to seat 500.

IN THE LIMELIGHT.

WILLIAM WOODWARD, a Lehigh Valley railroad conductor, with a run between Wilkesbarre and Sayre, Pa., has what is believed to be the most remarkable record of any conductor in the United States. He is now serving his forty-second year on the road. All of that time he has been a conductor, and, what is more remarkable, he has had the same run—Wilkesbarre to Sayre and return—continuously.

Rev. T. H. McConnell of Chicago and Rev. Stado Munneke of Mendota, Ill., are candidates for the pastorate of Calvary Church, Milwaukee. The former occupied the pulpit of the Milwaukee church three weeks ago and the latter two weeks ago. To the surprise of the congregation, each preached the same sermon, even to the literary flights of fancy.

Prof. Thomas N. Carver of the department of economics at Harvard University, suggests amendment of the Ten Commandments by cutting out the one relating to blasphemy and substituting one against overindulgence in strong drink.

A. W. Austin is the oldest street peddler in Chicago in years, but he is young in service. He is 91 years old, and he obtained a license yesterday to peddle wooden cups. "I was born in Vermont on May 23, 1818," he said, "I served in the Seventy-first New York, Twelfth New York, and Second Vermont regiments. I fought at Bull Run, Harper's Ferry, and a number of other places. I never got a pension from the government, never asked one, and don't want any. I have no friends or relatives, but I only want a chance to work."

Edward H. R. Green, son of Hetty Green, owns and manages an extensive railroad system in Texas, is president of one bank and director in three others and owns and conducts cattle ranches and cotton plantations. He even raises flowers and has the best greenhouse with one exception in America. This is not conducted for his personal pleasure but as an investment which has become very profitable. Last year he sold $160,000 worth of American Beauty roses, wholesale selling price.

Charles Mulford Robinson of Rochester, N. Y., has been commissioned to draw plans for the beautification of Des Moines, Iowa, a city of much public spirit. Mr. Robinson will include in his general scheme the contemplated improvement of the east bank of the Des Moines River.

Andrew Carnegie is said to be managing his Scotch estate so carefully that it returns a profit each year. The game and fruit from the lands about Skibo Castle bring good prices, and every detail of marketing them is studied in the most business-like manner.

Henry M. Flagler started life as clerk in a country store at Canandaigua, N. Y., where he was born in 1830. He later, removed to Saginaw, Mich., where he became a salt manufacturer. He afterward went into the oil busines and finally became connected with the management of the Standard Oil Company.

OVER THE SEA.

BERNARD DERNBURG, German colonial secretary, has been studying cotton-growing conditions in the United States with a view to introducing American methods in cotton growing in German South Africa.

Sir Moses Ezekiel, the American sculptor, has lived in Rome the greater part of his life. He was born in Virginia in 1844, and was a student at the Virginia Military Institute at the beginning of the Civil War. Enlisting with many of his fellow-cadets, he served for a time and until captured. He went to Berlin in 1870 to study art, and for four years struggled against adversity, giving lessons in English to earn a living. In 1874 the Royal Academy of Berlin gave the "Roman" prize to his mystical figure-piece, "Israel." Soon after this the now successful artist went to Rome. His first commission there came from America and resulted in the symbolic group, "Religious Liberty," which was exhibited at the Centennial Exposition in Philadelphia.

A wealthy resident of Moscow owns the smallest watch in the world, which once belonged to the last Empress of Brazil. It was made in Geneva by the famous watchmaker, W. Zogelin, and cost over 5000 guineas. It has a diameter of one-fifth part of an inch, and is set in an artistically worked finger-ring, which is studded with diamonds.

The Dowager Duchess d'Uzes, is, in spite of her age, one of the most energetic women in France. She is president of the Lyceum Club, a women's club with clubhouses in London, Paris and Berlin; a sculptor, a social leader and a devoted huntress.

Emperor Francis Joseph of Austria has conferred the Cross of Merit upon Louis Ludwig Horvath, an assistant steward at the Hotel Astor, New York, because of the aid he has extended to immigrants from Austria.

ARMY AND NAVY MEN.

REAR-ADMIRAL GOTTLIEB BLOCKLINGER and Rear-Admiral Thomas C. McLean having been retired, Capts. S. P. Comley and John Hubbard are promoted to be rear-admirals. Commanders John G. Quimby and John H. Glennon to be captains, Lieutenant-Commanders John F. Hubbard and M. L. Miller to be commanders, Lieuts. William D. Leahy and Andrew T. Graham to be lieutenant-commanders.

Col. Henry L. Harris, Coast Artillery Corps, commanding the post at Fort Hancock, N. J., has been relieved from duty and ordered to his home preparatory to retirement for age, December 4. Col. Harris is from Pennsylvania, and was graduated from the United States Military Academy in June, 1869, and from the Artillery School in 1888. His entire service has been in the artillery arm, in which he reached the grade of colonel in October, 1906.

Capt. Richard T. Mulligan, detail officer of the Bureau of Navigation, Navy Department, will be the first commander of the new big battleship Delaware, which will be the first of the so-called American dreadnoughts to be placed in commission. It is expected she will be ready for service about the first of January. Capt. Mulligan is from New Jersey, and entered the navy in 1871. During the Spanish War he was attached to the cruiser New York and since then has made a long cruise in command of the gunboat Yorktown.

Capt. C. McR. Winslow has been detached from command of the battleship New Hampshire and detailed as supervisor of the harbor at New York, relieving Capt. A. Ward, who has been appointed a member of the board of inspection and survey at Washington.

Commander T. S. Rodgers is to get the command of the New Hampshire, having been detached from duty at the Philadelphia navy yard. Commander W. B. Fletcher is to command the scout cruiser Birmingham, relieving Commander W. L. Howard, who has been ordered to the Philadelphia navy yard as equipment officer. Lieutenant-Commander F. H. Schofield has been detached from command of the Concord, and ordered to the Vermont as executive officer.

Maj. Andrew Rowan, who recently went on the retired list of the United States Army, has decided to make his permanent home in San Francisco.

Commander Robert L. Russell, in charge of the fifth lighthouse district, stationed at Baltimore, has been ordered to Washington as judge-advocate-general of the navy, relieving Capt. Edward H. Campbell, who, it is expected, will be placed in command of one of the new battleships.

Col. H. O. S. Heistand, U.S.A., adjutant-general of the Department of the East, has been ordered to the Philippines as adjutant-general, and will sail from San Francisco on December 5 to assume his new duties. Col. Heistand is now at the head of his grade in the army, and when he severs his connection with the Governor's Island headquarters will have been on duty continuously in New York for almost six years.

BITS OF VERSE.

The Questioner.

I called the boy to my knee one day,
And I said: "You're just past four;
Will you laugh in that same light-hearted way
When you're turned, say, thirty more?"
Then I thought of a past I'd fain erase—
More clouded skies than blue—
And I anxiously peered in his upturned face
For it seemed to say:
"Did you?"

I touched my lips to his tiny own
And I said to the boy: "Heigh, ho.
Those lips are as sweet as the hay, new mown;
Will you keep them always so?"
Then back from those years came a rakish song—
With a ribald jest or two—
And I gazed at the child who knew no wrong,
And I thought he asked:
"Did you?"

I looked in his eyes, big, brown, and clear,
And I cried: "Oh, boy of mine,
Will you keep them true in the after year?
Will you leave no heart to pine?"
Then out of the past came another's eyes—
Sad eyes of tear-dimmed blue—
Did he know they were not his mother's eyes?
For he answered me:
"Did you?"

—[Carl Werner, in Scribner's Magazine.

World's Greatest Market Place.

The greatest market place in the world is not located in any of the world's great cities. It is found at the comparatively unknown point of Nijni Novgorod, in Russia, whose annual fair, bringing merchants from all over Asia and Europe, records a business of $150,000,000 in six weeks.—[The Circle.

WE WANT 50 SECOND-HAND

PIANOS

If you have a piano write or telephone us the make and number and we will tell you how to get an *unlimited supply of music* absolutely free, and how you may be allowed to

JOIN OUR NEW MUSICAL CLUB

If You Have Not Heard the

Autopiano

The Best Player Piano in the World, you have not heard the best music played in the best manner, for there is no music which it does not play correctly.



AUTOPIANO
Ready to play in the usual way.

Over 15,000 rolls of music in our free library subject to your command with only the trouble of exchanging.

Nearly 1000 Autopianos have been sold by us in Los Angeles and vicinity.



AUTOPIANO
Ready to play 88 notes with roll. Plays every key on the piano.

How to Get One—Simply Turn in Your Piano and Begin Payments Next Year

Class A

If your piano is a good one and does not show much use and is of a standard make you will be entitled to join the

2 Year Payment Club

Class B

If your piano is a good one but has had a good deal of use, if in good condition you will be entitled to join the

2½ Year Payment Club

Class C

Any Upright Piano not over 15 years old, if in good condition and not too badly abused, will entitle the owner to join the

3 Year Payment Club

Membership Open Monday, November 8. Limited to Fifty

You have never heard this proposition before.
You will never have the opportunity again.
The membership is limited to 50.
No more will be received.
Make application AT ONCE.
You may be TOO LATE.

OPEN NIGHTS *The Big Exclusive Piano House*

BARTLETT MUSIC CO.

231 SOUTH BROADWAY

Opposite City Hall

BARTLETT MUSIC CO., 231 S. Broadway.

I want to know more about the Club.

My Name is.....

I live at.....

My Piano is a.....

The Number of my Piano is.....

Cut this out—MAIL AT ONCE if interested.

Fresh Literature: Reviews of the Newest Books.

NEW BOOKS REVIEWED.

[BY THE TIMES REVIEWER.]

Humanizing a Demigod.

THE MAN SHAKESPEARE AND HIS TRAGIC LIFE STORY. By Frank Harris. Mitchell Kennerly, New York. (Price $1.50 net.)

Some essays on "The Man Shakespeare" from the pen of Frank Harris appeared in the Saturday Review a dozen years ago. They excited a good deal of controversy at the time; every competent student understood that at length Shakespeare was being analyzed and re-created by one who held the key to his mystery, and hoped that the articles might later be expanded into a book.

Here now is the long-expected book; far deeper and more complete than the promise. It is difficult to describe what Frank Harris has done; the book, we feel, was inevitable, yet the method is new and the conclusions reached are startling in their revelation of truth too long concealed.

Take this page from the introduction: "There is another reason why Shakespeare is more interesting to us than the greatest men of the past, than Dante even, or Homer; for Dante and Homer worked only at their best in the flower of manhood. Shakespeare, on the other hand, has painted himself for us in his green youth with hardly any knowledge of life or art, and then in his eventful maturity, with growing experience and new powers, in masterpiece after masterpiece; and at length in his decline with weakened grasp and fading colors, so that in him we can study the growth and fruiting and decay of the finest spirit that has yet been born among men. This tragedy of tragedies, in which 'Lear' is only one scene—this rise to intensest life and widest vision and fall through abysms of despair and madness to exhaustion and death—can be followed, experience by experience, from Stratford to London and its thirty years of passionate living, and then from London to village Stratford again, and the eternal shrouding silence."

But let us follow Mr. Harris's steps from the beginning. He takes "Hamlet" as Shakespeare's deepest psychological study; the portrait, therefore, in which Shakespeare has revealed himself most; then shows that Romeo and Jaques are preliminary sketches, so to speak, for the great picture, and both fair portraits of Hamlet. He clinches this argument by proving that Macbeth and Hamlet are one and the same person. This chapter in its searching, and convincing analysis fairly bewitches us, and after half a dozen such chapters we are forced to admit that so far from hiding himself in his works, Shakespeare has painted himself at full length in twenty dramas.

When handling the historical plays Mr. Harris draws special attention to the new characters Shakespeare added, and thus pictures him for us again beyond the possibility of doubt; we are simply compelled to recognize the same traits in the gentle, loving Arthur, in the irresolute Richard II, and in the saintly Henry VI, that we find in Biron, Valentine, Romeo, Jaques, Hamlet, Macbeth, Posthumus and Prospero.

After considering and comparing all these portraits till the outlines of Shakespeare's character are clear and certain, Mr. Harris goes on (still from his works) to show how his little vanities idealized the portrait, and so we come to see "Shakespeare as he was with his imperial intellect and small snobberies, his giant vices and paltry self-deceptions, his sweet gentleness and long martyrdom."

Armed with this knowledge of the man, we come to the sonnets and tragedy of Shakespeare's life. Mr. Harris uses the plays to prove Mr. Tyler's theory that Shakespeare fell in love with the wanton maid of honor, Mary Fitton. This is the most astounding book. Mr. Harris shows that the love episode of the sonnets did not end as Mr. Tyler supposed in 1600; Shakespeare took up his chains again and again and spent twelve years in love's slavery; to use his own words, he was "a strumpet's fool . . . the bellows and the fan to cool a harlot's lust." His great tragedies are but pictures of his various weaknesses. His life and work from 1597 onward are one long hymn of passion, and Mr. Harris sets it all forth with perfect courage and perfect sympathy. For the first time the sonnet story is put in its true light, and the wonder of wonders is that no one has seen it before, or even guessed its significance in Shakespeare's life.

A most astonishing and fascinating book; the finest product of synthetic criticism, finer because far truer than Carlyle's "Cromwell" or Renan's "Life of Jesus." Mr. Harris has not been afraid to paint in the shadows. As biography, this book must rank with Boswell's "Life of Johnson;" as art, it must rank above it.

Thanks to this book, we now know Shakespeare in his habit as he lived; we know him in his love and jealousy and despair; and we are fain to admit with Mr. Harris that Shakespeare's suffering and wreck are symbolical of the fate of genius everywhere and at all times. His life story is therefore of enduring interest; in its own way a world-tragedy.

How Much Are You?

SELF-MEASUREMENT: A SCALE OF HUMAN VALUES WITH DIRECTIONS FOR PERSONAL APPLICATION. By William De Witt Hyde. In the Art of Life Series. B. W. Huebsch, New York. (Price 50 cents net.)

Most men know how rich they are but few men know what they are worth. Dollars can be counted, but manhood cannot be estimated in money standards. Material wealth represents purchasing power, character inherent value! How can this be weighed, measured; and thus a self-knowledge be given that may furnish a basis for wise and good conduct?

The author's answer to this is a scale showing that man stands in a system of relations and that he rises or falls as he fulfills or violates them. These words from his preface serve to throw light on the purpose of the book: "It is easy to show that life is enormously complex. It is easy, also, to cut out of life some single aspect; let that stand for the whole; and so give life a false appearance of simplicity. But to run principles straight through life, and make them stand out clear in the midst of its complexity, is not easy. That is what this book undertakes to do."

So carefully has Dr. Hyde worked out his theory that a glance at the scale reveals the ten fundamental relations of every life and the three degrees in which they may be fulfilled; namely, receptive, productive and creative, and, inversely, the three degrees in which they may be violated; namely, defective, perversive and destructive. He provides a term to express each degree of each relation, but to those who prefer results expressed in figures he offers the alternative of graduated measures; namely, plus one, plus two, plus three, for the degrees of fulfillment, and similarly, minus one, minus two, minus three, for the degrees of violation.

The value of the book, of course, would lie in the assumption that Dr. Hyde's ideas of what constitutes the ideal man are correct. He may be right—I am sure I do not know. However, he does not agree with me—which makes me suspect he is occasionally in error. However—count yourself up. It may possibly be that you are not so bad after all.



Frank Harris,
author of "The Man Shakespeare and His Tragic Life Story."

Translated Preachment.

HINDRANCES OF LIFE. By Johannes Muller. Translated from the German by F. C. Strecker. Mitchell Kennerley, New York. (Price $1.50 net.)

(Apology: The following review is written from a point of view alien to my nature:)

Dr. Miller is a brilliant thinker and worker who has done an immense amount of good in a sane, unsensational way. A student both of letters and of life, he combines sound knowledge with earnestness and insight. His influence over those who have known him personally, or received the benefit of his lectures, has been unusual and enduring; and it has rapidly extended far beyond local limits.

His chief aim has been the fostering of personal life—the strengthening of character by rational means; the development of the will to regulate conduct wisely and well; the removal of those tendencies to pessimism and sadness which wreck so many lives. "Hindrances of Life" represents the work and thought of many years. Its teaching is supremely important, helpful and thorough. Dealing especially with such mental attitudes as grief, worry, lack of assurance and their physical consequences, it is a book of large sincerity and earnestness, of peculiar insight and power. No one can read it without gaining a higher comprehension of life in general, and a knowledge of self and of self-control, so clear and intimate that the effect on character, action and happiness will inevitably be profound.

Quite Readable.

THE CONFESSIONS OF A CON MAN. As told to Will Irwin. Illustrated by W. Glackens. B. W. Huebsch, New York. (Price $1 net.)

Josiah Flint, Prof. Wyckoff and others have given us interesting views of the underworld as amateur actors in it. Friedman's "Autobiography of a Beggar" reflects that life, but in fiction. Now we get the unvarnished tale of a professional grafter in "The Confessions of a Con Man," which Will Irwin has set down with the fidelity of a born reporter. In his preface Mr. Irwin assures us of his belief in the genuineness of the confession and disclaims any responsibility but that of a transcriber. The story has the air of truth and there is never a doubt in the reader's mind as he follows the Con Man in his career.

We learn how to cheat with marked cards and are introduced to the heroes of that calling. One of them was Jim Barnes, who now owns a cattle ranch in Texas and gambles only for fun. Such a finish, we are told, is exceptional among professional gamblers. We see the Con Man as the official cheater in three different gambling houses at Hot Springs, where "everything was as wide open as a church door and as crooked as a cork screw." Then we find him an assistant to benevolent old Dr. Benedict, whom it paid better to fool people by selling them spectacles than to cheat them with cards.

He exposes the innocent side shows of the traveling circus, and tells us that the largest part of the profits of a circus come from the confidence outfits and crooked gambling games which accompany it, mentioning by name the few honorable exceptions to this rule. He tells us frankly how the chief of police, the justices of the peace, and other officials were bought off when the circus struck town. With the Mayor it was not so easy, but free tickets generally did the trick. With fine scorn the Con Man speaks of the man who had six or seven medals for being mean. "Though he earned a good living at the shells he made his wife play Circassian Beauty with the side show—forced that little woman to sit all afternoon and evening in one of those hot Circassian wigs for a salary of $8 per week."

We learn that it is unnecessary to devise new tricks with which to entrap the unwary, that they still succumb readily to three-card monte, and even the hoary gold brick industry, if properly presented. It makes us nervous to read of the alliance between confidence men and railroad men. On our next journey we shall remember to suspect the conductor, the brakeman and all innocent looking countrymen, especially the Texans who wear sombreros and have bandanna handkerchiefs around their necks.

The book is full of fun and rich in expressive phrases that the reader may be tempted to adopt into his vocabulary. The illustrations by Glackens alone are worth the price of admission.

GOSSIP OF THE AUTHOR FOLK.

Few readers of John Bigelow's vigorous letters and pamphlets on current questions realize that this is the John Bigelow who was Minister to France during the Civil War, friend of William Cullen Bryant, Secretary Seward, John Bright, Richard Cobden, de Lhuys, Motley and the other great men of the time. Mr. Bigelow has written about his career, his friends and the historic events in which he had part, in his "Retrospections of an Active Life," published this fall by the Baker & Taylor Co.

The life of Henry M. Stanley, as revealed in his "Autobiography," presents a notable and adventurous career. From the humblest of beginnings, a foundling child in an English workhouse he became successively a Louisiana planter, Confederate soldier, English journalist, African explorer and finally a member of the English Parliament, knighted by the Queen. It is doubtful if the present season will bring forth a more important or interesting biography.

Burton S. Stevenson, author of "The Child's Guide to Biography," which the Baker & Taylor Co. are publishing, is a librarian as well as an author. He has been librarian of the Chillicothe (O.) public library for ten years and during that time has published ten books. Among these have been several stirring books for boys dealing with great figures of our history, by which he has developed the unusual power of interesting young readers, shown in this "Child's Guide to Biography."

Although "Trix and Over-the-Moon," the new book by Amélie Rives (the Princess Troubetsky,) which is about to be published by the Harpers, is a story of the woman who genuinely loves horses better than anything else in the world, what is known as the "horsy" quality is entirely absent from the type, which is pictured as that of a cheerful, healthy practical Virginian who manages her own plantation and breeds her own horses with much more competence than is shown by her husband, a writer of very poor novels. The determination of this heroine, who is a mother as well as a matron, to ride her thoroughbred in the face of physical hazard, leads to a half-tragic revelation of the difference in the maternal passion as it exists in different women.

The next aerial flight will be made by Mark Twain—or is Mr. Clemens merely going to stand by and help waft aloft an old friend? We have only the Harpers' statement that "Capt. Stormfield's Visit to Heaven," by Mark Twain, will take place in the book world on or about the morning of October 14.

Mrs. Kate Douglas Wiggin, whose new story, "Susanna and Sue," is just published, is busy preparing for the rehearsals of her play, "Rebecca of Sunnybrook Farm," which begins in New York on the 18th. Messrs. Klaw & Erlanger have not yet announced the name of the young actress who will play the title role, but she is said to be possessed of much personal charm and rare qualifications for the part.

Dr. Washington Gladden, whose "Recollections" are published by Houghton, Mifflin Company this week, will deliver the annual sermon and make two addresses at the joint meeting of the American Board of Foreign Missions and the National Congregational Brotherhood at Minneapolis, October 13-17.

NOTES OF NEW AND FORTHCOMING BOOKS.

Demetra Vaka, the author of "Haremlik," one of the most talked-of books of the past summer, has been visiting in Charlottesville, Va., but will soon return to Boston. She recently received a letter from a former secretary to Prince Abdul Medjid, in part, as follows: "Will you kindly permit one of the many delighted readers of your 'Haremlik' to express his feelings of gratitude for having given to the American people and to the world at large the first true picture of Turkish womanhood? It has been my privilege to live in Prince Abdul Medjid Effendi's Serail at Constantinople from 1899 to 1904. And at every page which I read in your book—for the first time ever since I read books on Turkey—my thoughts delighted in the memory of great Turkish women near whom I lived at the Summit of the Tchamlida, women who resemble your Djimlahs and Mihirmahs, your wonderful Valide Hanoum, your Aishes and 'Buyuk Kalfas.' I cannot tell you how much your book meant for me. Ever since I first came to America, I endeavored in a small circle of friends to portray the purity and greatness of Turkish women. It was not a story of Pierre Loti, nor of any of the less-gifted travelers who spend four weeks in Turkey and write a 'book' on the Turkish people whom they never met and knew, that I gave to my friends, but the truth as I had seen it daily for five happy years. And now, at my greatest satisfaction, all of my friends find the crippled and incomplete description that I could give them in discussion and talks verified, testified to and completed in this true monument of Turkish womanhood, 'Haremlik.'"

Messrs. A. C. McClurg & Co. have acquired the publishing rights to a number of important books on the list of the Outing Publishing Company and will hereafter issue the titles over their imprint. These include two books of unusual interest which have not yet been put on the market, "The Conquest of the Missouri," by Joseph Mills Hanson, and "Ships and Sailors of Old Salem," by Ralph D. Paine, which will be issued at once. The books already published include Clarence E. Mulford's two stories, "Bar 20" and "The Orphan;" Ralph D. Paine's "Greater America" and "The Stroke Oar;" Zane Grey's "The Last of the Plainsmen;" Dillon Wallace's "The Long Labrador Trail," and two practical books, Sando's "American Poultry Culture" and Massey's "Practical Farming." These purchases, together with the recent acquirements of the publishing rights in Mrs. Katherine Yates's well-known Christian Science stories for children, and the issuing of about sixty new books on their fall list, will mean the most active season that Messrs. A. C. McClurg & Co. have ever had. The firm now maintains branch offices in New York and San Francisco.

Josephine Daskam Bacon believes that the real ideal of a woman and of the human race for her is not social nor artistic independence, but the bearing and bringing up of great children. This is so old an idea that it is at first startling to meet it in a book. "Advanced views" held by and for women are so usual in this age, however, that a vigorous, charming defense of old ideas seems really in order. In her new volume, "In the Border Country," just published by Doubleday, Page & Co., Mrs. Bacon tells, in three tales, the story of a woman who is an artist, feverishly ambitious, yearning to do great work that will live forever. At "the hut in the wood" she learns that her work, after all, is with her flesh and blood—her children. "Go back, child, and let men make pictures. Do you make men," says to her the happy old woman in the hut.

These are Mrs. Bacon's beliefs: It is not a woman's work to make laws, but to teach her children to obey them; not write great songs, but to teach them into her children. No woman living will ever do a great work who could not have borne great children, and if she can bear great children she can do no other great work.

Now that the North Pole has been discovered, attention is naturally centered on the opposite pole, and the publication of Lieut. Shackleton's own narrative of the expedition that came almost within sight of the much-desired goal is awaited with great interest. Preparations are going forward for the printing of the American edition of Lieut. Shackleton's work, which is promised in November. The Lippincotts have received a large installment of the copy for the book and are actively engaged in the actual work of composition. Unlike many books that are published simultaneously in America and England, the American edition of the Shackleton book will be entirely of American manufacture.

Thomas Y. Crowell & Co. announce second printings of this season's books as follows:

"Mental Medicine," by Oliver Huckel. "Ethics of Progress," by Charles F. Dole. "Into the Night," by Frances Nimmo Greene. "We Four and Two More," by Imogen Clark. "Found by the Circus," by James Otis. "Land of Nod," by J. Walker McSpadden. "Christmas Child," by Hesba Stretton. "Dorothy Brooks," by Frances Campbell Sparhawk.

New editions are also under way of many other books, such as:

"Peace, Power and Plenty," by Orison Swett Marden. "In Tune With the Infinite," by Ralph Waldo Trine. "Irrigation," by Frederick Haynes Newell. "Economics of Forestry," by Bernhard E. Fernow.

"Court Life in China," by Isaac Taylor Headland, announced by the Fleming H. Revell Company for publication this week, probably gives the best portrait yet offered of the Empress Dowager. Mr. Headland, through Mrs. Headland's association as physician with the court, had unusual opportunities to know the Empress and many of the high official ladies. An unusual feature is the illustrations, which number several from the brush of the Empress herself as well as several photographs and paintings of this remarkable woman, which will be new to the West.

Messrs. Henry Holt & Co. will issue at once "Masters of the English Novel: a Study of Principles and Personalities," by Dr. Richard Burton, whose biblical drama, "Rahab," they recently published, and who is also favorably known for his "Literary Likings" and other books of literary criticism. This new book includes fourteen chapters, among them being "Fiction and the Novel," "Hardy and Meredith," "Stevenson" and the "American Contribution."

EGYPTIAN PROFESSION OF FAITH

Page from the "Book of the Dead" Gives Some Good Suggestions for Guidance of the Living.

[Duluth Herald:] Capt. Ray T. Lewis of Duluth, on a recent trip, copied from the wall of a passage in one of the tombs of the kings in Thebes an interesting passage from the "Book of the Dead," in which a fine scheme of living is laid down. The inscription is in a very hard red granite, and though cut over 3500 years ago, before steel had been discovered, it is clear and finely executed, like many others there. The inscription, which follows, appears to be a profession of faith and of a righteous life:

I have committed no fraud against men.

I have not tormented the widow.

I have not spoken falsely in the tribunal, nor do I know ill faith.

I have done no forbidden thing.

I have not exacted of a task master more work than he could do daily.

I have not been neglectful.

I have not been idle.

I have not refused my debts, nor have I been wearied in well doing.

I have not done that which is abominable to the gods.

I have not slandered the slave to his master.

I have starved none.

I have made none weep.

I have slain none, nor have I commanded to murder by treachery.

I have not stolen the temple bread.

I have not seized the cakes offered to the gods.

I have not taken the board or the fillets of the dead.

I have not gained money by fraud.

I have not changed the measure of the corn.

I have not defrauded the breath of a finger on the hand.

I have not seized land.

I have not changed the plates of the balance.

I have not falsified the balance.

I have not taken the milk from the mouths of the sucklings.

I have not hunted the sacred animals in their pastures.

I have not taken the divine birds in their nest.

I have not fished for the sacred fish in their ponds.

I have not kept the water back in its season.

I have not cut a branch of the water in its passage.

I have not quenched the sacred fire at its house.

I have not violated the divine cycle in its chosen offerings.

I have not driven the oxen from the sacred pastures.

I have not turned aside the god in his possession.

I am pure. I am pure. I am pure. I am pure.

ROCKEFELLER'S GIFT.

John D. Rockefeller could not put a million to better use than he has in endowing the campaign against the hook-worm disease in the South. To stamp out this disease, together with pellagra, the mysterious malady that is now passing from the South into Illinois and other Northern States, is a task that challenges the medical profession.—[Spokane Spokesman-Review.

Mr. Rockefeller is a wise giver. He does not make large offerings for any cause without preliminary investigation. He prefaces his letter of donation of $1,000,000 to be used in studying the nature and prevalence of the hook-worm disease with a statement that his representatives have been making inquiries for many months. Those inquiries have brought conviction that there is something definite to be investigated in connection with the "vampire of the South," as a magazine writer calls it, and that there is a chance to find a "cure for 2,000,000 sick." Mr. Rockefeller has been a friend of medical research for some years. He evidently believes in thoroughgoing methods in combating the physical ills of mankind. The campaign against the hook worm is to be an aggressive one. The gift of a million is not an endowment. It is a campaign fund for use during the next five years.—[Chicago Tribune.

John D. Rockefeller's gift of $1,000,000 to a commission to be used in eradicating the hook-worm disease in the Southern States does not differ in its essential aspects from several other large gifts he has made. Nevertheless, one cannot contemplate it without a fresh feeling of admiration for the originality and intelligence with which he acts in his benevolences.—[Chicago Record-Herald.

It is rarely indeed, even in these days of large giving by men and women of vast millions, that philanthropy hits upon anything quite so noble in its conception and purpose as John D. Rockefeller's latest benefaction to the South. His appropriation of $1,000,000 to cope with the hook-worm plague, withits 2,500,000 pitiful victims, must compel the admiration and sympathetic approval of the whole country.—[Pittsburgh Gazette.

For a long time the public thought the "hook-worm" was a joke. The idea that a parasite could be held responsible for the shiftlessness of the mountain whites of the South seemed absurd. It was laziness, the scoffers said; why, try to conceal a racial defect with a scientific theory?

Now John D. Rockefeller, who is not commonly considered to be an impractical theorist, gives $1,000,000 for the purpose of combating the "hook-worm" disease. So soon does the world accept the discoveries of its scientific investigators and act upon their advice. Mr. Rockefeller appears to have chosen a strong commission to carry out his designs. The object being the creation of a stronger race of men, its members have ample incentive to do a great life-saving work for the world.—[Cleveland Plain Dealer.

FAMOUS CHINESE TEMPLES.

Those of Heaven and Agriculture Are of Extraordinary Interest and Magnificence.

Prof. George A. Dorsey of Chicago, who is traveling in China sends to the Chicago Tribune the following impressions of a visit to two of the famous temples of Peking:

The Temple of Heaven consists of many buildings and imperial apartments; is in the center of a great park nearly a mile square, surrounded by a great wall. Within are walls within walls and moats and beautiful marble bridges with carved marble balustrades and ancient pines and cypresses.

At the great circular altar, which rises in the form of three terraces, approached on four sides by marble steps, and each terrace surrounded by a most beautiful marble balustrade, is performed once a year the most important of all Chinese acts of worship and sacrifice, for here the Emperor himself repairs on the twenty-first of December, having spent the preceding night in fasting and meditation, and in the center of the altar praises heaven. Near-by burnt offering of a bullock is made in a large altar furnace nine feet high, faced with green glazed brick, with three stairways of green brick. Here also is sacrificed a cylindrical piece of blue jade a foot in length, twelve bundles of cloth, and vessels of corn.

"I can conceive of nothing finer than the dignity, silence and stateliness of this enormous marble altar, with the walls and halls beyond, the halls roofed with the bluest of blue tiles. Not a sound reaches here from the city and nothing could exceed the dignity and beautiful somber green of the stately cypresses. In the imperial pavilion, where the Emperor rests in solitude, I saw the largest and most beautifully carved screen behind the altar I ever have seen.

"North of the altar of heaven is a lofty circular temple with enormous teakwood columns, decorated with red and gold figures, and a splendid roof of blue tiles, and an exceedingly elaborate ridge of blue, green, and gold. This temple also, stands upon a terraced white marble platform, with carved balustrades, etc., similar to the altar of heaven. The building itself, inside and out, is one of the most beautiful visions in color that I ever have seen. In fact, the richness of the tiles on the roofs and walls about this temple, as well as those which I saw yesterday, give me an entirely new conception of the possibilities of colored tiles.

"It would take days to become saturated with the beauties of the innumerable interesting features of this temple, and we made our way reluctantly back to the gate to visit the Temple of Agriculture on the opposite side of the road. In this temple and the one which we just visited I saw many evidences of the white man's occupation; names written on the walls and other defilement visible on every hand, for during the Boxer troubles the British troops were quartered and played polo in the gardens of the Temple of Heaven, thus incurring the everlasting hostility of the Chinese, while our own troops took up their quarters in the almost equally sacred Temple of Agriculture.

"The grounds of the Temple of Agriculture are smaller than those of the opposite temple. Within are four great altars, with accompanying buildings, two of the altars being rectangular. At one side of one of the altars are blue marble shrines nine feet in height, splendidly carved with clouds and dragons. We were shown a pavilion, within which are the tools used by the Emperor and his suite when he comes here in the spring and plows certain furrows and makes imperial offerings. The tools used by the Emperor are yellow in color and those used by the nobility are red. Here I saw plows, seed drills, forks, baskets, sieves, shovels, water buckets, etc. Near the tool-house is a circular house in which cereals are deposited upon the shrine. Two of the temples are roofed with black tiles, while the altar of earth, but those of the sun and moon are green and gold and the two halls are of wooden tablets and earth."

JUST PUBLISHED
ROBERT [illegible]
Greatest [illegible]
Bella Don[illegible]
A Powerful Story of the [illegible]
and the
Wonderful Valley of [illegible]
Second Edition Regist[illegible] Before [illegible]
FOR SALE EVERYW[illegible]
A Successful Novel by a Califo[illegible]
Second Edition
The Winning Chance
By Elizabeth Dejeans
Colored Frontispiece
"A book which will [illegible] cussion as Eugene [illegible] Easiest Way."—B. [illegible]
"Mrs. Dejeans has [illegible] psychology than the [illegible] 'The Inner Shrine' [illegible] dramatic."—Los Ange[illegible]
J.B. LIPPINCOTT CO[illegible]



Copyright 1909, Kabo Corset Co.
Kabo Style 602—A long, low bust, slender hip corset with perfect lines. Reinforced at waist. 12½-inch clasp, 18-inch back. 2 pair supporters. Sterling cloth. Sizes 18 to 30. Price, $1.00

GARLAND
Stoves and Ranges
Gas Ranges
80 Tons of Iron
Melted to Make "GARLAND"
"The World's Best."
For 37 years the most extensively sold
May as well have the "GARLAND"
You pay just as much for inferior [illegible]
All Ranges are supplied with "GARLAND" Oven [illegible]
Sold by the Best Dealers Everywhere
[illegible] Write for Illustrated Free Book
The Michigan Stove Company
Largest Makers of Stoves and Ranges in the World
Detroit, Mich. Chicago, Ill.



Copyright
Hart, Schaffner & Marx.

"UP in the air" is a risky place to be. The daring spirits like Curtiss and Knabenshue, who brave aerial dangers, are rapidly proving that man will some- conquer in that new realm of science. There are only a few men up in the r like Curtiss and Knabenshue; but a whole lot of good fellows are "up in the air" n the clothes question. They don't know what they buy; pay a good price, and on't know whether they get value for it or not. There's really no reason for it; here's a very simple and easy way of being sure about clothes; and we'll tell you hat it is.

Hart Schaffner & Marx

ke clothes that you can know about. Every fabric is all-wool, and you know what that means. don't know of any other clothing that such a statement is true about; even the clothes your tailor kes; they may or may not be all-wool. Every garment is perfectly tailored; and the style and ion are the product of the greatest style creators in the country. You get a positive guarantee from us and from the ers that the clothes shall satisfy you in every way.

The point we are making is this--When you buy HART SCHAFFNER & MARX CLOTHES, you know exactly what you are ting, and it's the best in the world.

Special Values at $20 and $25

h values in suits and overcoats have ever been offered as we're offering now at $20 and $25. represent the best we can do, with the hearty co-operation of HART SCHAFFNER & X, to produce extreme quality for an average price. You'll find the newest weaves and col- a wealth of choice fabrics, in all the new models.

A specially fine line of gentlemen's topcoats, wonderful values at $25.

Finer clothes at $30 and $35.

Men and Young Men's Clothes $15

If you want something good in a suit or overcoat at $15, better spend your money where $15 is the low price, rather than where it's the high or medium price. We look to quality rather than profit in these goods. They're all wool, stylish in weave and cut, and we have all sizes at $15.

Underwear for Men

We feature men's underwear stronger than any concern in the West. Everything that's good in cotton, wool, silk mixtures, wool mixtures, ramie, etc., from 50c per garment up. See our special all wool sweater coats at $2 and our pure worsted coats at $3.50.

Complete Shirt Department

ve the largest assortment of shirts in Los Angeles. Men who like irts, the finest they can get—shirts with smart style in color and —should see these Manhattan, $1.50 to $3.00. Unusually good at $1.00. Great line of madras and percale shirts, $1.00.

Our Hat Stores

If you don't know by experience our Hat stores, better come in. Stetsons in the new shades, $4 and $5. Our special hats, $2 and $3, the best value obtainable at the price; all shapes and colors.

50c Neckwear

Never before have you seen such neckwear values as these at 50c. The newest in folded end scarfs; the latest shades. A wonderful assortment to select from. Finer qualities at 75c, $1.00, $1.50 and $2.00.

The Home of Hart Shaffner & Marx Clothes, Stetson Hats, Manhattan Shirts

F. B. SILVERWOOD

oadway and Sixth Street, Los Angeles — **221 South Spring Street, Los Angeles**

Bakersfield · Long Beach · San Bernardino · Maricopa

MEXICO.

SPLIT TRACT INTO RANCHES.

Huge Colonization Scheme Is Now Under Way.

Immigration Tide Flowing Into Chihuahua.

Mexican Capitalist Buying Land in Texas.

[SPECIAL CORRESPONDENCE OF THE TIMES.]

MEXICO CITY, Nov. 1.—For subdivision into small farms to be sold to American colonists 105,000 acres of land in Tamaulipas, seventy miles southwest of Brownsville, Tex., has been bought by Nat S. Birge and Thomas Forbes of Sherman Tex., for $206,000. Another Texan land deal, pending in Mexico, involves many thousands of acres in the istamian country.

As a reversal of the usual movement, the United States and Mexican Trust Company of this city has bought 30,000 acres of land in the lower Pecos Valley, southwest of San Angelo, Tex., along the projected line of the Kansas City, Mexico and Orient Railroad, now building from San Angelo southward to connect with the division extending northward from Chihuahua. Ample irrigation rights have been acquired and expensive improvements are being prosecuted through the building of reservoirs and digging of ditches. A third of the area has already been sold at prices ranging up to $45 per acre. Three years ago the same land could be bought at $2 and $3 an acre.

IMMIGRATION TIDE

The immigration tide into Southwestern Texas and Oklahoma is beginning to show a strong tendency toward overflow into Chihuahua and other States of the north of Mexico, where there lie vast wastes of finest soil under ideal climatic conditions, with water the only requisite to the development of as productive an agricultural region as can be found anywhere. The soil is as rich and deep as that in the most fertile valleys of the Rocky Mountain States, with water as easily accessible and the decided weather advantage in favor of Northern Mexico.

Experiments of the last three years have proved the existence of a great understreet of water in Chihuahua, where numerous artesian wells have been sunk for the successful irrigation of large tracts theretofore sterile. The government has under way a big irrigation project on the Nazas River, an English company is building great reservoirs in Northwestern Chihuahua and the dam of the Mexican Northern Power Company, on the Conchos River, will impound liberal stores of water which will ultimately be utilized in agriculture.

M. I. Voight, John W. Warren and J. J. Coffman, all of San Antonio, Tex., have obtained a government concession for liberal water rights on their El Celeste and La Reforma ranches, 28,000 acres, in the State of Tamaulipas, where there will be built one of the largest canals in the commonwealth. The estate comprises some of the richest areas in the upper Tamesi River country, seventy-five miles northwest of Tampico, and expert horticulturists of Southern California, who have made careful examinations and experiments, unite in the belief that this section is as well adapted to the growing of fruits as the record-breaking districts of the Golden State. Eventually El Celeste and La Reforma will be subdivided for colonization purposes.

BIG IRRIGATION SCHEME.

Gov. Guillermo Landa y Escandon of the Mexican Federal district is one of the largest owners in a ranching corporation which has secured government consent to the use of the waters of the Santiago and San Pedro rivers to irrigate the San Lorenzo hacienda, 250,000 acres, in the west coast region, to be cut up into small farms for settlement. The land was purchased from Barron, Forbes & Co., a strong English syndicate, which receives a percentage of the products, chiefly corn, coffee, beans, rice and cane. The San Lorenzo ranch is now valued at $2,500,000 and will be worth many times that amount when put under water.

The Libertad and Moctezuma coffee plantations of the Missouri Coffee Growers' Association has become the property of the United States Banking Company of Oaxaca, in liquidation of an account. With the transfer the company's account was credited with $42,446.

A thousand acres of the San Enrique hacienda in the State of Coahuila near the Tamaulipas border, is being planted in pecan trees under the supervision of Prof. Harvey C. Stiles of Raymondsville, Tex., consulting horticulturist to many of the largest plantations in the country. The hacienda comprises 32,000 acres and a large part of it will soon be under irrigation with the installation of a big reservoir system and canals. There are coal mines on the same land. Prof. Stiles states that the grape fruit raised in the Tampico region is especially fine, sweet enough for use without sugar as early as September 1 and yet of more character and piquancy than the West Indian.

ESTIMATES OVERDONE.

Mexico will not suffer on account of corn shortage following the phenomenal frosts of September. The loss is nothing like so severe as was indicated by early government estimates. About $4,000,000, gold, it is now believed, will cover the damage. The crop this season would have been far above the average except for the cold snap. Beans and chile suffered only slightly. The government has taken steps to relieve the situation in districts most needy, having already bought 55,000 bushels of corn in the State of Mexico for distribution at reasonable prices. Some suffering is threatened in San Juan Bautista as the result of the disastrous flood along the valleys of the Grijalva River.

President Diaz formally opened the annual cattle fair at Coyoacan on the morning of October 31. This exhibition has become one of the great events of the year among breeders of fine cattle, horses, hogs and poultry from all sections of Central Mexico.

A party of thirty capitalists from Kansas, Oklahoma, Texas and Arkansas, all heavily interested in Mexican lands and industries, left Wichita by special car November 2, traveling via the Santa Fé and National Railways of Mexico to Tampico, where they will take steamer for the possessions of the Mexican Immigration Land and Fiber Company, sixty miles down the national canal from Tampico and facing the Gulf. At the head of the party is E. J. Votaw of Wichita, president of the Mexico Land, Pineapple and Fiber and also of the immigration company. J. M. Langston, Jr., of Fort Smith, Ark., secretary of the former company, is making the trip and others in the special car crowd are from Salina, Kan.; Great Bend, Kan.; Cherokee, Okla.; Perkins, Okla.; Arkansas City, Ark., and Dallas, Tex.

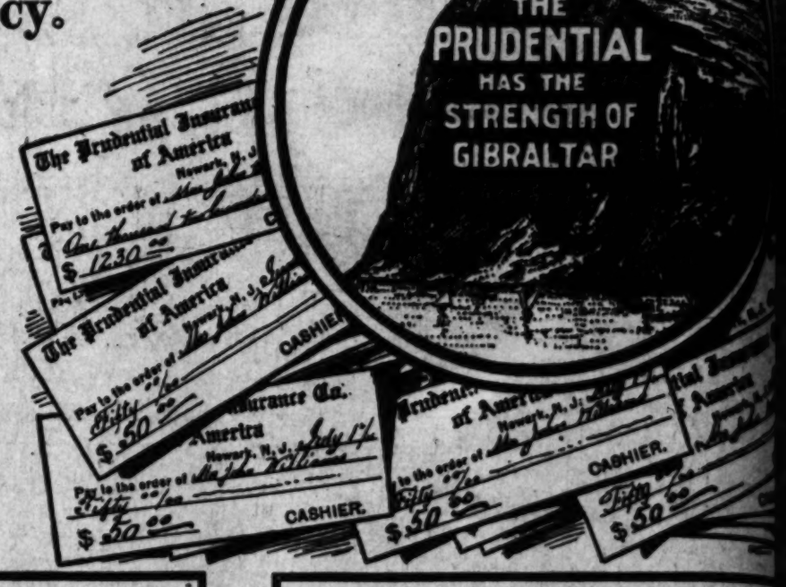
The Prudential

Newest Monthly Income Policy.

Provides a Cash Payment at Death of Insured and then A Monthly Income to the Beneficiary for Life.

Income is paid for 20 Years, in any case, even though Beneficiary does not live that long.

The Greatest Life Insurance Protection Ever Offered to the Family.



The one kind of Life Insurance Policy of most practical value to Women and Children. It is the policy your wife would like, because it gives her a SURE MONTHLY INCOME FOR LIFE. This is the safest way to leave your life insurance. The Monthly Income can not be encumbered or depreciated. The principal can not be lost. All worry about safe investment is eliminated. The Income can be arranged for in multiples of $10 per month, up. Write for particulars and cost for you. Give both your age and age of beneficiary.

$1,230 cash and $50 a month for Costs,
If Age of Insured is 30, and Age of Beneficiary
$221.40 per Year,
An average saving of $18.48 per month

Ordinary and Industrial policies.
Ages 1 to 70.
Both sexes.
Amounts, $15 to $100,000.

The Prudential Insurance Co. of America

Incorporated as a Stock Company by the State of New Jersey

JOHN F. DRYDEN, President — HOME OFFICE, NEWARK, N. J.

Agents Wanted to write Industrial and Ordinary Life Insurance
Good Income—Promotion—Best Opportunities—Now!

BRANCH OFFICES IN LOS ANGELES AND VICINITY

E. N. STARK, Supt. Rooms 220-1-2-3 San Fernando Building, Main and Fourth Streets.
A. W. CLEVENGER, Supt. Rooms 315-16-17-18 Exchange Bldg., Corner West Third and Hill Streets.
H. B. SMITH, Asst. Supt. Room 407 First National Bank Bldg., First Street and Pine Ave., Long Beach, Cal.
W. T. PALMER, Asst. Supt. Room 315 Slavin Bldg., Fair Oaks Avenue and Colorado Street.
G. W. BAUMBACH, Asst. Supt. Rooms 4-5 Horvey Bldg., East Fourth and Bush Streets.
H. B. NELLES, Manager, Ord. Dept. 505 Grosse Bldg., Sixth and Spring Streets.

LOVE THE CRIMINAL.

A SUNDAY SERIAL OF UNBROKEN INTEREST.

By J. B. Harris-Burland.

[Copyright, 1908, by J. B. Harris-Burland.]

CHAPTER XXV (Continued.)

The news might well have staggered the intellect of a strong-minded man. But John Shil merely frowned, and his eyes were full of pity as he looked at Laura's white face. He was now firmly convinced that the death of her child had affected her brain.

"Laurie," he said gently, "my dear Laurie. What do you mean? Why, you are the wife of Sir William Tankerlane."

"I am now," she replied, "but two months ago I was—well, you can guess what I was." She tried to speak calmly, but her whole body trembled with excitement. She knew that she must speak calmly to convince him, yet the knowledge that he believed her to be mad nearly drove her out of her senses.

"Laurie," the man cried pitifully, "my dearest Laurie. Let us talk of something else. We will talk of this another day, when you have had a rest. Let us walk back to the house now or go on round the island."

She looked at him for a moment in horror, and then, as she realized the full meaning of his words she lost all control of herself.

"Do you think me mad?" she cried. "I am as sane as you," but the look on her face and the fierce light in her eyes were almost a contradiction to her words. John Shil might well be forgiven for thinking that she had taken leave of her senses.

"Mad?" he said quietly. "No, of course not, Laurie. How absurd you are! But I'd rather hear your story another day, say tomorrow. I really ought to be getting off now. I will come tomorrow, Laurie, and we'll have a long talk together."

"Don't you believe what I say?" she cried. "I swear to you that two months ago Leonore was the wife of Sir William Tankerlane, and that I—oh God, that I should have to plead and swear like this in order to be believed by you—by you, Jack, for whom I sacrificed my whole life, for whom I sold myself, for whom I have gone down into the very depths of hell."

"Laurie," he cried tenderly, as he took her in his arms. "Oh Laurie, my dearest."

His agony was pitiful to witness, for he believed that suffering had driven her mad, and her talk of sacrifice conveyed nothing to his mind. He only wished to soothe her, to comfort her, and persuade her to return to Dowsett's house. His heart ached for her, and yet he did not know how to reply to her ravings without offence. He merely held her in his arms, in the hope that she would realize how much he longed to help her and protect her from herself.

But the agony of the woman was more terrible than his own. All that she had suffered, all the misery of her life, all the grief for the loss of her child, all the fury at the treachery of Leonore, all the bodily pain and exhaustion of the last twenty-four hours had culminated in this one moment, when the man to whom she had looked for love and sympathy had insulted her with such kindness as one offers to a lunatic or a drunkard. With a cry of anguish she tore herself from his grasp, struck wildly at his face with her clenched hands, and then, falling to the ground, she laughed and sobbed like a maniac.

And then, as she lay huddled in a heap, with loosened hair and closed eyes, and hands that were thrust into the mud, wild, incoherent words broke from her lips. She babbled of Ben Holland, of the quarry in Round Plantation, of William Tankerlane, of Leonore, of Paris, of her dead child, of her father, of the grinding poverty of Widley street. Her brain was trying to piece together the story of her life. In her darkness she was trying to grope for the light. She imagined that she was telling John Shil all that she wished him to know, and that he would understand how she had sacrificed herself for him, and how she had suffered and how she had come back to him to give him all her love.

But John Shil, as he listened to her disconnected ravings, did not understand. In fact he hardly heard the words, and certainly did not try to make sense of them. All his thoughts were occupied with the terrible and embarrassing position in which he found himself, and he was more concerned about Laura's present condition than about anything else she might have to tell him.

He knelt down by her side and tried to comfort her, but she shrank and shuddered at his touch, and the torrent of words still came from her lips—broken, incoherent words, interspersed with fits of weeping and laughter.

Then at last the words grew fainter and the sobbing less violent, and at last both died away into silence.

"Laurie," said John Shil tenderly, laying his hand on her shoulder. She did not move or answer him. "Laurie," he repeated, "let me carry you back to the cottage."

She made no reply, and he shook her gently.

"Laurie, he cried piteously, "my dearest."

Then he picked her up from the ground and looked at her face. Her eyes were closed and her skin was white as paper. She lay limp and helpless in his arms. He laid her down again on the grass, and, running quickly to a small pool, filled his cap with muddy water and dashed the dirty liquid in her face. He did this again and again, but she did not open her eyes. He placed his hand against her heart; it fluttered feebly and irregularly.

"Oh, God!" he cried aloud in his anguish, "if she should die." And for the moment the awful thought came to him that God had intervened in this manner to save them both from sin. "Give her back to me," he cried again, "and I will not take her till she is free."

And then, as if in answer to his prayer, Laura opened her eyes and looked at him. But there was no recognition in her look. She stared past him at the sky.

"Laurie," he said softly, "my dearest Laurie. I will take you back now to the cottage. You want rest, dear. Will you let me carry you?"

She did not answer him, but still gazed at the sky.

Then a great fear seized him, and, stooping down, he picked her up in his arms and climbed the bank to the path. She did not resist, but a few incoherent words came from her lips, and she stared vacantly at sea and sky and marshland.

When he reached the cottage with his burden he encountered Mrs. Dowsett.

"Lord help us!" she cried with a look of fear on her white, dull face. "What be it, sir; what be it?"

"Miss Vane has been taken ill," he replied. "She has fainted. I'm afraid it is serious. I'm going to place her in your hands, and you must nurse her. I'll pay you well for your trouble—two hundred pounds if you will look after her and keep your mouth shut."

"Take her upstairs, sir," the woman answered grimly, "and don't talk of money now. Poor thing, poor thing. I mistrusted the look in her eyes."

John Shil carried his burden up to the clean, plainly-furnished room, and laid it on the bed. Mrs. Dowsett followed, carrying a small bottle of some green-ish-white liquid.

"Where is your nearest doctor?" he asked sharply.

"Gorehaven, sir."

"How long will it take to get there?"

"'Bout two hours in a boat."

"Can't you get there by land?"

"No, sir; leastways, not in that time."

"Well, your husband must take me round at once in his oyster smack and I'll bring a doctor back with me."

"He's down the creek, sir."

"Well," said John Shil, "I'll row down and fetch him. Do all you can."

"I've a drop of medicine here, sir," she replied, holding out the bottle. "'Tis powerful good stuff for fever."

"Fever?" exclaimed John Shil. "Miss Vane hasn't got fever."

"Ay, sir," the woman replied with a look of wisdom. "All our ills come from fever. 'Tis fever she has, poor soul, and it's reached her brain."

"What is the stuff?" he asked. "Did a doctor make it up?"

"Doctor?" the woman replied with a harsh laugh. "No, sir; doctors ain't for us on Conasea, save in childbirth, or death, or such like. We brew the stuff ourselves, as our folk have done since time began. Made of marsh herbs it is, sir—good, honest stuff. This be the home of the fever, and Nature allers grows remedy close to hand."

"Well, I daresay it won't hurt her," he replied impatiently. "Do all you can, and I'll do all I can for you in return. I am going now to find Dowsett."

He gave a last glance at Laura, who still lay motionless on the bed with wide-open eyes, and then left the room. He could do no more than fetch a doctor, and yet, perhaps, Laura would be beyond the reach of all medical aid before he returned. The man had suffered much during the last two years, but never had he suffered so terribly as this.

He launched the punt, set the sail, and tore down the creek with wind and tide in his favor. In less than ten minutes he had hailed the William and Sarah, and, as the smack hove to, he ran his little craft alongside, and jumped aboard with the painter in his hand.

"I want you to take me to Gorehaven at once," he exclaimed. "I want a doctor. Miss Vane is very ill."

"Pull in the dredge," said Dowsett to the man who constituted the crew of the smack. That was all he said. He did not mention terms. He knew well enough that the reward would be worth more than his loss of time.

"I'll tow the punt ashore with the dinghy," said Shil, "and drop her anchor. She'll be all right, I suppose."

"She'll be all right, sir. We'll pick her up on the way back."

In a few minutes John Shil was back on the William and Sarah, and the smack was rushing down the creek toward the sea. Yet to John Shil she seemed to crawl along like a fat snail.

"It's a matter of life and death," he said, as he stood by Dowsett at the tiller.

"Take the tiller a minute, sir, will you?" the sailor replied. "I and my mate'll rig up a spinnaker, though we ain't a yacht."

The two sailors got the big balloon jib out of the fo'c'sle and rigged it up on a spar. John Shil at the tiller set his teeth and kept his eyes on the fluttering red pennant, as the freshening wind drove them through a wall of white foam and green water. He was not much of a sailor, and knew that if he gybed the boat he might carry everything out of her, and not reach Gorehaven till nightfall.

Then Dowsett came aft, and relieved him at the post.

"We'll be there in hour'n half," said the sailor, "but it'll be a long beat back."

John Shil did not answer. He was looking over the stern at the seething wall of white foam, and the dull yellow water beyond, and again beyond that at the tiny black roof of a cottage. And, as he looked, he prayed.

CHAPTER XXVI.

TANKERLANE SHOWS HIS TEETH

The William and Sarah reached Gorehaven Harbor in an hour and twenty minutes, and John Shil was put ashore directly she dropped anchor.

He made his way to the nearest doctor, and explained matters to him.

"I know you must be busy," he said, after he had answered the doctor's brief questions, "but you can ask what fee you like for this case. And if you pull it through all right—well, you can have anything it is in my power to give. But I must ask one thing of you, doctor, and that is secrecy. I don't wish this lady's name——"

"I am not in the habit of discussing my patients," the doctor replied stiffly.

"No, of course not," said John Shil, "but this is a peculiar case. I will be perfectly frank with you. This lady is a married woman, and if her husband finds her, all the doctors in the world won't save her. She has run away from him."

"I understand," the doctor replied, with a grim smile, "but I am not concerned with my patients' histories, except where they bear on the case. "Well, I can start in five minutes."

"Is there no other way of getting to the place?" Shil asked. "It'll be a dead beat all the way back—four hours of it, so Dowsett says."

"Oh, yes," replied the doctor, "I've got a little motor launch, and we'll run down in that. A good deal of my practice lies up the creeks in places one can't get to by road, and I've found the launch invaluable. We'll get there in an hour and ten minutes."

"Good man," cried Shil joyfully, "you deserve to have a fine practice."

"You'd better get on down to the wharf," said the doctor. "I've got a few things to get together, and you can be telling Dowsett what you're going to do. It'll save time."

John Shil left the house, found Dowsett, and explained matters to him. Then Dr. Hardy appeared with a bag, and a few minutes later the two men were spinning out of the harbor into the teeth of the wind.

The doctor, a fine, sunburnt young fellow of about thirty, was an interesting companion, and he chatted incessantly, as though anxious to divert Shil's thoughts from the object of their journey. He had lived in the district for five years, and had much to tell about the marsh folk, about their dislike of doctors, about the Peculiar People, who looked on medicine as the food of the devil; about the storms he had encountered in order to reach a sick bed, about the sailor folk who came and went continually, and whom he often visited on their ships. And then he spoke of the loneliness of the marshland, and how it had entered into the souls of the inhabitants, and how he himself had felt the spell of it in some silent creek at night time. But he ended by declaring that he would not exchange his life for the finest practice in the West End.

And so the journey passed quickly and pleasantly enough, but as the roof of Dowsett's cottage came in view the doctor ceased talking. He knew that nothing would now distract the thoughts of his companion, and that conversation might only irritate him.

They anchored a few yards away from the "hard" and went ashore in the little dinghy. Dr. Hardy took his bag and went straight upstairs to Laura's room. John Shil stayed in the parlor by himself. Mrs. Dowsett had met them at the door with the news that there was no change in the patient's condition, and the man consoled himself with the thought that he had this at least to be thankful for.

When twenty minutes had passed, the doctor came downstairs with a grave face, and, closing the door behind him, came over to Shil and laid a hand upon his arm.

"Brain fever," he said calmly. "There is no need to be alarmed, but at the same time I may as well tell you that it is a serious case. I don't believe in doctors telling lies to relatives and friends. She must have perfect rest and quiet and constant attention. I'm going to stay here tonight. Mrs. Dowsett will sleep in the patient's room, and Dowsett on the smack. If I get time for any sleep there'll be a bed for me."

John Shil held out his hand and said nothing. It was a simple way of expressing his thanks.

"Would you like to stay here?" continued the doctor, "or will you return to Black Hall?"

"I must return," Shil replied in a low voice. "I cannot explain everything to you, doctor, but I can tell you that this lady's husband will look for her at Black Hal, and that, if I am absent—well, you can understand what he will think."

"I understand," the doctor replied with a slight frown. He was a clean-living man, and he had a poor opinion of men who took wives away from their husbands.

"You misunderstand me," Shil continued, "if you think that I am engaged in a common intrigue; that I am mixed up in a vulgar scandal. This lady is as good and sweet as my own mother. But she loathes her husband. I cannot explain the facts to you, nor can I explain why I, for certain other reasons, am bound to protect her from her husband's violence." He spoke earnestly, and looked the doctor full in the face as he spoke.

"I believe you," Dr. Hardy replied simply.

"If you require any further proof of my intentions," Shil continued, "I will tell you that I am shortly to be married to another woman, and that I have always passed as an honorable man."

Dr. Hardy held out his hand.

"These matters do not concern me," he replied, "but I like to deal with straight people. Go home, Mr. Shil, and we'll do all we can. You can do no good here. Come down tomorrow on the first ebb, and I hope I shall have good news for you."

"May I see her before I go?" asked Shil. "I should like to, if I may, in case——" He paused; he was afraid to put his fear into words.

He followed the doctor upstairs, and when the latter had opened the door, he entered, and, crossing over to the bedside, looked earnestly at Laura's face. It was scarcely visible in the darkened room, but he could see that the eyes were closed. Then he turned abruptly on his heel and left the room.

A few minutes later he was sailing down the creek, but when he had crossed the broad estuary, he lowered the sail, and bent to his oars with furious energy. With the help of the flood tide he reached the quay by the park in an hour and a half, and walked up to the house with his gun under his arm, and Pat meekly trotting at his heel.

After a cold bath and a shave and a change of clothes, he felt refreshed in body and mind, and did full justice to a cold luncheon which was awaiting him in the dining-room. It was half-past four in the afternoon and he had not tasted food since his breakfast on Conasea Island.

When he had finished his meal he retired to the smoking room and lit a pipe. He was tired, but more easy in his mind than he had been for hours. Under the soothing influence of good food and wine and tobacco, things appeared in a more cheerful light. He was now certain that Laura was resting quietly. Such indeed was the case, and comfort on his part and despair on the physical contact of

Yet, even in the midst of his John Shil could not help wondering what the serious nature of Leonore's illness would confirmed his health. He had seemed to Leonore? For the not contemplate equanimity. Leonore important news from must inevitably toward each other that she had decided purpose in her enough why he of taking Laura. She was well aware ence of the child's sin. She herself one point in which the child." That had been the case had conquered

And now that there was honor to restore step which would ness.

"Only my mother to himself, as he smoke from his ceiling; "yet on honorable man."

But, as he from every point wonder if, after a strong enough Leonore. It was tion of self. The considered. She and come to him words of love but he knew would come to him decided to break which bound her

[To Be Continued.]

I'd Like to Sa... Lou...

This is the o... who said that the... present a wonder... is alive and pe... The liver is the... man body. The... liver and no dan... gives to the... juices then the... is what makes... is not right. Ca... made the finest... into tablets form... just like fruit... as it should be... fat already... from 12 to 15... no wrinkles or... your vest pocket... out and eat wh... and exercise... only starve the... other organs... rest of the... are sold by... quantity... reducers... in them or... ing larger... gist or... Marmola Co... Mich.; and they... of Marmola... mail.

Y. NOVEMBER

ABOUT C SCHOOLS.

...ntrance hall of the Los ...echnic High School ...rious article of furni... ...d original design, com... ...ures of desk and pad... ...hat are the treasures ..."Josh Box," in bold ... the front, gives an ...purpose; and as you ...gs piece of furniture ...n a sort of personality, ...rtinent, of that unde... ...American class, called ...deship, good nature, ...omely humor, are the ...s of the "Josh;" and ...fancies that the con... ...x, the reverse of Pan... ...ich omitted troubles, ...osphere of pleasantry. ...t in its side are thrust, ...ox, the personal jests ...quips, which finally ...the humorous depart... ...agazine, "Poly High." ...t and canna eat, ...uld eat who want it; ...at and we can eat, ...erd be thankit." ...oster which greets one ...to the cooking depart... ...olytechnic High School. ...ne of the principal ...now. The girls are ...ly how to cook meat, ...lect it; and to empha... ...make drawings of the ...of beef, mutton, etc., ...uts and learning their ...e also taught to judge ...en mother sends Annie ...get lamb chops for ...family will no longer ...o rely wholly upon the ...e butcher, whose no... ...xact line of demarka... ..."lamb" and its more ...tive, is apt to be hazy. ...soups, and the final ...in fruit preserving, ...lly-making, occupy the ...ne of the classes at ..."our aim," said Miss ...this department, "not ...how to cook, but how ...cooking, how to get ...at least expenditure." ...raw material is fur... ...eats, and the finished ...urned to them. Doubt... ...ction given here is re... ...y homes, for an ab... ...solute cleanliness and ...y pervades the depart... ...of food values are con... ...ed upon the walls, and ...is a small library of ...and magazines and ...bulletins for ready ...

...apers have been con... ...s Humphrey's class in ...der the editorship of ...Corkle and Miss Mar... ...The Polytechnic was ...ed, and a committee ...Miss Smith and Miss ...as judges of the rival ...McCorkle's paper was ...hampionship. ...societies, senior and ...Oratorical Society are ..., which will bear fruit. ...Interesting entertain... ...rst debate of the sea... ...place at Occidental the ...ovember, in which event ...and Arthur Crum will ...technic High School. ...e department, within ...so ably drilled, under ..., as to lend a feeling ...within the building.

...ent of girls of Los An... ...chool, with Miss Anna ...e head, is doing some ...work toward the mak... ...ttiness. Pupils are re... ...y the organization and ...the city, and with a ...rough understanding of ...ters, visits are paid to ..., the Chamber of Com... ...College Settlements and ...en's and Young Wom... ...associations. The City ...are also inspected, and ...to see, not only the ...ture of these institu... ...understand the effect of ...l and interesting exer... ...vention of crime. Clip... ...e daily newspapers are ...rance in studying the ...story, and Bartlette's ...forms a text book in ..."It is our object," said ..."not only to fit the boys ..., but to so interest the ...shall give sympathetic ...betterment movements, ...to womanhood.

...High School has a li... ...own, comprising about ...Miss Ella Morgan, in ...trained librarian, and is ...and helpful in this po... ...of the study here," ...rgan, "is of such a na... ...rent events, facts and ...needed, and to supply ...make it a point to file ...government documents ..., we keep a library of ...magazines, and even ...cuts of organizations and ...cents. Many important ...be studied altogether ...magazines and news... ...are not entombed in ...dise until long after ..."

...to the library owned by ...books are borrowed from ...rary, of which the Los ...School Library is a ...celving 500 volumes at ...eries being made weekly. ...room accommodates about ...difficult to restrict it to ...actually use the ref... ...as pupils like the quiet ...spiring air of these ...Morgan is assisted by ..., each term; the library ...much prized by them. ...one small room devoted ...of the books at first, ...large rooms are re... ...are actually needed. ...ular fund for the main... ...library, money having ...ated from time to time ...of Education as de... ...cent addition to the ...is a handsomely il... ...of the report of the ...Commission, under title ..."Beautiful," which em... ...'s plans for beautify... ...About fifty current mag... ...subscribed for annually; ...numbers form an excel... ...themselves. The aver... ...culation of books is 165, ...ual works. This class of ...er with scientific and ...the larger part of the ...There are a few ...used in the literature ...study of the novel and ...reviews, which forms ...English course. ...department, under the ...Verna Blythe, is con... ...organizations. The ...is optional; at Los An... ...makes the classes ..., perhaps, than if it ...The mixed chorus, ...and the Girls' Glee ...work. There is ...stringed quartette, ...Club boys belong ...Club; and the orchestra, ...Tuesday of next week ...of the Women's Club ...the Mothers' Congress ...of the city. Miss ...De Gan, who is also ...department, plan

...to ha... ...it is ... ...the de... ...Blythe ...its ... ...study ...the ... ...selecti... ...are g... ...the a... ...study ...literat... ...being ... ...and ... ...and s... ...A ma... ...organi... ...less ... ...the m... Man... Schoo... ...comin... ...sor ... ...lesse... Seve... in M... makin... ers fo... Harri... design... azine. Mr. depart... atory ... buildi... moder...

The ... condu... School ... 5:30 e... lar. ... opport... terest... vocati... teache... Thurs... lecture... Wilson... teachin... ng S... by S... Gasell... The ... Olive-... Pedro, ... The ... was u... Society ... Eugen... emel; ... Freda ... Geary; ... solo, ... Glee ... Goodw...

Ame... cess a... hoped ... at oth... Said ... ly on ... Levant... by A...

YOUR CREDIT IS GOOD AT THE EASTERN

BRASS AND IRON BEDS

At 50¢ On The Dollar



Tomorrow we commence our annual sale of Brass and Iron Beds—an event of prime importance to the people of Los Angeles. This year we offer positively the largest selection of quality beds ever brought to the coast. Over 2500 beds, in a great variety of designs, are here for your selection. Why not cast aside that old wood bed and get a sanitary iron or brass one? You'll never pay less. Every bed in the house now on sale at 50c on the dollar. Better make your selection tomorrow. It takes but $1.00 to secure a bed now. Act promptly.

$1 Secures Any Bed

$3.00 Beds	This week	$1.50
$4.50 Beds	This week	$2.25
$6.50 Beds	This week	$3.25
$9.00 Beds	This week	$4.50
$15 Beds	This week	$7.50

All colors of the rainbow represented at these prices. $1.00 secures one.

$6.50 Sanitary Couch



$2.95

Splendidly made Sanitary Couch, adjusts to three positions—single to full size. Gold finish, extra well supported. **$2.95**

Valued at $6.50—price this week $2.95, provided you purchase one of our fine cotton mattresses at $4.50. Sold in sets only at $7.45.



$15 Dining Table $8.75

Mission finished solid oak dining table, straight effect. 5 legs, while they last $8.75, regularly $15.

$10 Folding Go-Cart



Collapsible go-cart, with hood, just like cut; worth $10, now **$6.95**.

A sleeping French doll goes with every go-cart sold this week.

$2.39 Regular $3.50 Perfection Oil Heater Large Size



We have 1000 "Perfection" oil stoves to go at this sacrifice price—less than it costs the Standard Oil Company to make them. Every one absolutely guaranteed. $2.39 will buy one tomorrow. Better come early.



$15 Felt Mattress

Genuine felt mattresses guaranteed to wear as good as any mattress on the market. Imperial edge, art tick. This week, $9.75. **$9.75**

$1 will secure one.

Be sure to attend our "Saturday Evening Special Sale" this week

We guarantee you 100 per cent. profit on a purchase made at that time.

Watch the evening papers for an interesting announcement.

$9 Mission Rocker



$5.75

Solid quarter sawed oak, fumed or early English. Regularly $9, this week $5.75.

$12.50 Dressing Table



$7.45

The most convenient piece of furniture in milady's boudoir All woods — genuine mahogany, birdseye maple, golden oak—assorted mirrors—all at one flat price—$7.45.

$1 will secure one.

Greatest Brass Bed Bargain Ever Offered to Los Angeles Public



The build of this very handsome and artistic Brass Bed is guaranteed in every particular, both in point of service and durability of the lacquer, and can safely assure you that this bed cannot be bought for double the amount we ask. Regularly $27.50. This is such a wonderful bargain that space will not permit us to do it ample justice, and know you will agree with us if you see it. This bed will be placed on our floor tomorrow morning at the ridiculously low price of **$13.75**

$17.50 Dresser $9.75



This full swell dresser in mahogany finish pattern plate mirror, like cut, is regularly $17.50; this week $9.75. $1 will secure one.

$1.35 Dining Chair

95c



Solid oak dining chair, cane seat; just like cut. A great special at 95c, regularly $1.35.

$4.50 Parlor Table $2.95

Parlor table in mahogany, golden oak, weathered oak and birdseye maple; all piano polished; regular $4.50. This week $2.95.

$1 will secure one.

620-626 SOUTH MAIN ST. EASTERN OUTFITTING CO. ADJOINING HUNTINGTON BUILDING

to have during the season as many of the best musicians of the city as it is possible to get, to come before the department. "We feel," said Miss Blythe, "that pupils should not only study the best music and understand its history, but that they should hear the very best interpretations, and none but the best." In the study of Wagner, selections from that great composer are given on the pianola; and it is the aim to connect, or correlate the study of music with that of art and literature. A series of folk songs are being studied, the French, German and Spanish classes taking this up and singing the songs in the original. A mandolin club or class will soon be organized, and the season will doubtless be rich in entertainment from the music department.

Many of the Los Angeles High School pupils will take part in the coming society musical play, "Professor Napoleon," although the faculty insists that none shall take part unless well up in all studies.

Several members of the life class, in Mr. McBurney's department, are making striking and attractive posters for the "Professor Napoleon." Miss Harrison, of the same department, is designing a cover for a northern magazine.

Mr. Daniels, head of the chemistry department, is refitting the old laboratory on the fourth floor of the old building, and endeavoring to create a modern scientific workroom there.

The teachers' classes, which are conducted at the Olive-street High School, between the hours of 4:30 and 5:30 each day, are proving very popular. Attendance is optional, but the opportunity of hearing the leading educators discuss subjects of vital interest to those truly interested in this vocation, has been quickly grasped by teachers throughout the city. On Thursday, Prof. Chamberlain gave a lecture on "Geography." Dr. Albert E. Wilson will lecture upon German teaching; Dr. Beckman upon "Beginning Spanish." There have been talks by Superintendent Grant Carr, Dr. Gasell and Dr. Moore.

The girls' basketball team of the Olive-street High School, played San Pedro, at San Pedro, on Friday.

The Friday programme this week, was under the auspices of the Adelphic Society. It consisted of piano duet, Eugenie Witzleben and Gertrude Rorimel; reading, May Heintz; vocal solo, Freda Faris; violin solo, Edna McGeary; reading, Ethel Hodgan; piano solo, Arthur Church, and the Girls' Glee Club, under direction of Mr. Goodwin.

OUR CONSULS SAY.

BY WALTER J. BALLARD.

American coals have proved a success at Marseilles and Genoa. It is hoped they will also gradually prevail at other Mediterranean ports. Port Said imports 1,500,000 tons of coal yearly on the average. It is the chief Levantine consuming port, followed by Alexandria and Beirut. Imports at Port Said were 800,000 tons for the first half of 1909. Alexandria imported 1,299,298 tons in 1908 and Beirut consumes 25,000 tons a year. Prices this year at Port Said range from $3.36 to $5.50 per ton and at Alexandria $4.46 to $5.50 per ton. Prices were higher last year. Demand at Beirut is increasing, owing to railroad extensions, increased shipping, new factories and fresh industrial activity generally. Report No. 3617.

Belgium, in 1908, produced 23,635,174 tons of coal, employing 143,947 miners. Compared with 1907 the record is 1981 more miners and 195,115 less tons of coal.

Formosa produces enough coal to supply her railways, steamers and factories, and has about 25,000 tons a year available for export to China. The output of the 210 mines is increasing, but only thirteen of the mines are operated by machinery. The mining is very primitive in the others.

Experiments at St. Helen's, England, in manufacturing coal gas in vertical retorts have proved successful. Fully detailed in consular report No. 3614. It is thought that this may revolutionize gas making.

Santo Domingo's most important minerals found in modern times are gold, silver, iron ore, copper ore, lignite, salt and petroleum, but gold is the only mineral that has been worked to any extent. The gold mining record goes back to the year 1496, when there were the mines or placer workings of La Vega, the Cibao, the San Custabal and the Buenaventure. The sands of the Yaque, Verde, Bao, Jaina and Mao rivers and their tributaries yield considerable gold at the present time. The entire lack of roads for transporting machinery to the interior are the greatest present drawback to mining. Abundant capital, modern methods and machinery with passable roads would probably work wonders.

Exporting the soya beans of Manchuria in the raw state to England is profitable to grower and exporter. The Mitsui Company of Japan made $498,000 profit out of the exporting end last year. A prosperous Manchuria means the sale of more American goods, particularly cotton piece goods.

A French concession is seeking a concession in Uruguay to furnish electric light and power to eighteen towns not now provided with electric plants.

The St. Lawrence Company (and American company associated) wants a Canadian government franchise to utilize the waters of the St. Lawrence for a hydro-electric plant of very large capacity. They have already spent $1,000,000 in purchasing sites. The first dam is to cost $4,000,000 and will develop 65,000 to 70,000 horse-power.

The China Export, Import and Banking Company is making enormous profits, almost based on its import business in aniline dyes, and colors, largely from Germany, followed by Belgium. In two years the company has distributed 50 per cent. in dividends. German manufacturers want to get these profits by direct sales by securing enough of the shares to vote its wind-up, says the Hongkong Telegraph.

American machinery, tools, hardware, iron and cotton manufactures, jewelers' tools, plated ware, wood manufactures, wire, moving pictures and talking machines, boots and shoes and typewriters are among the many American manufactures which have obtained a foothold in Canada, not easily to be overcome, even by discriminating tariff preferentials.

As all Asia Minor lights by petroleum lamps, both houses and streets, its imports om chimney glass through Smyrna alone is worth $500,000 a year. No attempt by America nmanufacturers to export glass to Smyrna has yet been heard of.

The humiliating record is $38,230,000 worth of British cotton goods to South America in 1906; $13,823,000 of German in 1907; $5,702,000 worth of French; $8,332,000 worth of Italian; $2,620,000 worth of Spanish, and only $2,760,000 worth of American in 1908.

Levantine newspapers report that Turkey has granted a conditional concession to an American syndicate for a 1243-mile railroad through Asia Minor. Other concessions, covering railroads, harbors, telephones, reclamation of lands, electrical enterprises in Turkey, are being sought by Americans. The railway referred to will cost $97,300,000. Consular Report No. 3616.

The Honduras Railroad Company, an American enterprise, is making moderately good progress on the construction of its line from Truxillo, on the Atlantic Coast, to Tegucigalpa, the capital of Honduras. The company intends to colonize.

About $57,000,000 of British capital is invested in railway and industrial enterprises in Brazil, besides the heavy British holding of Brazilian government and semi-government securities. These investments explain the grip of British enterprises on the import market of Brazil.

Parcel post between the United States and Dutch Guiana, South America, went into effect on October 1, last. The capital and chief town is Paramaribo; a consular agency of the United States is located there.

Banking (except American) is increasing fast in Turkey. A Russian bank has opened in Constantinople. The National Bank of Turkey has just been organized. The Imperial Ottoman Bank is adding to its branches throughout the empire. A land-mortgage bank has been decided upon. All this means fresh capital into the Ottoman empire.

Natal's chief imports of manufactures are ready-made clothing, boots and shoes, cotton goods, cigars and cigarettes, drugs, chemicals and pharmaceutical supplies, electric cables, wire and fittings, furniture, haberdashery and millinery, hardware and cutlery, agricultural implements, mining machinery, electrical machinery, manufacturing machinery, agricultural machinery, and motor cars—all lines in which American factories excel. In the first half of 1909, American goods imported totaled a value of $1,138,000 (decrease, $39,000 from 1908 first half,) while the imports from Germany, Sweden and Belgium showed substantial increases.

INSURANCE WORLD.

The United States Fire of Nashville, a mutual company, has been given two weeks to settle with claimants or be thrown into the hands of a receiver by the Insurance Commission. Officers of the company declare that it is doing well and that the Chattanooga suits grew out of some personal differences.

The American Sugar Refining Company is now covering practically all its properties with insurance, after having carried no insurance for several years on its fireproof buildings. The company has an insurance reserve fund of $6,000,000, and a percentage of the lines will be carried in this fund, the blanket form containing a co-insurance clause, so that the fund will contribute in case of any loss.

Although the amendment to the Robertson investment and deposit insurance law became effective on April 7 of this year, the twenty-one old-line companies which withdrew from Texas following the passage of the law in 1907 have not returned or given any indications of coming back. The amendment of 1909 repealed in its entirety the provision of the law which required the securities bought in Texas to be deposited in this State.

The Automobile Insurance Company of America has been organized at Indianapolis, with a million capital and a like surplus. Automobile insurance exclusively will be written, and some of the largest capitalists in the country are interested in the company.

Frank H. Wentworth, secretary for the National Fire Protection Association, says the profligate burning every year of $250,000,000 in value of the work of men's hands means the inevitable impoverishment of the nation. What if we were to lose that sum annually out of the national treasury; or in wheat, or corn, or cotton? A loss of $250,000,000 per year means $500 per minute for every hour of the twenty-four. This fearful loss, spread over the entire business world of America, is beginning to manifest its impoverishing blight. The people feel it without yet being awake to its cause.

A Sincerity overcoat will look just like this on *you*. It will fit at the *start* and *stay* fit to the *end*. Between-whiles, the Sincerity trademark *protects* you. There's a *label* in all



Sincerity Clothes

to prove that *we've* proved them *right*. Many more overcoats for *young men* and men who want to look *younger*.

A book which *shows* them sent free for an "ask."

Kuh, Nathan & Fischer Co.

MAKERS CHICAGO

DENTIST

Dr. W. E. Hutchason

326 South Broadway

M. Scharf

LADIES' TAILOR.

Extraordinary values at unusual low prices.

517½ S. Broadway.

Room 401-2-4 Main 2982, F 3811.

B. PERLIS

LADIES' TAILOR

Newest imported materials. Latest fashion plates—ALWAYS.

Rooms 204-208 Hamburger Bldg.

Entrance 320 West Eighth St.



Stoves--Ranges

All Stoves & Ranges Guaranteed

It will pay you to buy a guaranteed stove or range. They cost no more.

A GOOD COOK STOVE—Will burn wood or coal. A good baker $6.50

A FINE CAST RANGE. Has 6 covers, 18-inch oven, regular or drop door. Nickel finish. Has tea shelves and back shelf ornament. Pouch feed. Guaranteed $22.50

A HANDSOME STEEL RANGE. Has high warming closet, 6 covers, 16-inch square oven, duplex grate, pouch feed. Guaranteed $27.50

AIRTIGHT HEATERS. Double lined....$2.00

"PERFECTION" Oil Heaters....$3 and $4.50

Extension Tables

Best Graded Line of Extension Tables in Los Angeles



A GOOD EXTENSION TABLE—Made of hard maple, golden oak finish. 6-ft. size $6.50

A FINE PEDESTAL EXTENSION TABLE—Solid oak. Has round pedestal and shaped feet. 42 inches round top, extends to 6 feet. Polished $13.50

A HANDSOME EXTENSION TABLE—Has 12-inch pedestal, 54-inch round top, highly polished. Quartered oak $35.00

FULL BOX CHAIRS $2.50.

Iron and Brass Beds

All Finishes, Fully Guaranteed Ten Years

Our Iron and Brass Beds have a destinctive style. They are made by "SIMMONS" MFG. CO., the largest manufacturers in the world. This season's designs will probably be copied by others next season, but you can get them NOW for LESS MONEY than inferior makes.

A FINE BRASS BED. Exactly like cut. Has heavy two-inch posts, SIX pillars, Monday $15.00



A FINE BRASS BED. Same style as cut, except it has only FIVE pillars. Monday $11.75

A GOOD CHILL-LESS IRON BED. Heavy continuous posts. Strong fillers. Any finish..... $5.00

FINE LINE OF IRON CRIBS. All colors, $6.50, $7.50, $8.50, $10.00, $12.00 and up.

BRENT'S

712-714-716-718 South Main Street

CASH OR CREDIT

ALWAYS EXPECT MORE FOR YOUR MONEY AT BRENT'S. We want your business. We do not ask it on the plea of equal values but BETTER values. If there is ANYTHING you want we will furnish it for LESS. All goods marked in plain figures at REAL spot cash prices. On credit we add 10 per cent. to our REAL spot cash prices. Terms to suit you.

RUGS—CARPETS

Our stock of rugs and carpets is particularly well selected. The choicest patterns in all colors. Our carpet workmen are EXPERTS and you can expect to have your work done properly and as you want it.

BEST ALL WOOL INGRAIN CARPET—LAID	$ 0.85 yd.
GOOD TAPESTRY BRUSSELS CARPET—LAID	$ 0.85 yd.
BEST TAPESTRY BRUSSELS CARPET—LAID	$ 1.10 yd.
FINE WOOL VELVET CARPET—LAID	$ 1.15 yd.
BEST SAXONY AXMINSTER CARPET—LAID	$ 1.35 yd.
EXTRA BODY BRUSSELS CARPET—LAID	$ 1.65 yd.
BEST ALL WOOL ART SQUARES, ALL SIZES	$ 0.75 yd.
BEST BARODA ART RUGS, ALL SIZES	$ 0.75 yd.
9x10-6 TAPESTRY BRUSSELS RUGS	$ 9.75
9x12 TAPESTRY BRUSSELS RUGS	$11.50
9x12 WOOL VELVET RUGS	$13.50
9x12 SANFORDS AXMINSTER RUGS	$24.00
9x12 SMITHS AXMINSTER RUGS	$20.00

THESE PRICES FOR ALL WEEK.

Dressers $6.50 to $125

We have a fine selection of dressers in all woods. Prices ranging from $6.50 to $150.



A GOOD SOLID OAK DRESSER—Has three large drawers. French plate mirror..... $8.95

A PRETTY PRINCESS DRESSER—White or golden maple. Shaped French plate mirror..... $12.50

FINE PRINCESS DRESSER—In quartered oak, veneered mahogany, birdseye maple. Has 18x40 pattern French plate mirror, 42-inch base with divided top drawers. Full swell front. Folished..... $22.50

BEAUTIFUL QUARTERED OAK DRESSER—Has 48-inch base, with three top drawers and three large drawers. Highly polished. Pattern French plate mirror, 30x36 ..... $50.00

Gas Ranges

"Estate" Gas Ranges have Ventilated Ovens

"Estate" gas ranges are perfect and guaranteed in every way.

OUR NO. 1116 ESTATE.—Gas range. Has four large sawed burners, 16-inch oven $19.50

OUR NO. 1016 ESTATE.—Gas range Has four large burners including double burner and one simmerer. Has 16-inch oven and broiler. Biscuits in 5 minutes $22.50

OUR TABLE STYLE ESTATE GAS RANGE. Has four large burners, including double burner, 16-Last oven and broiler. Like cut $35.00

Perfection Blue Flame Oil Stoves are the best. Two Burners, $7.00. Three Burners, $9.00.





PIAN

New Pianos---$

No Int

Look over this list. You pianos we sell.

SCHUBERT-LIND... BAUS, STODART, MOLL... STRATFORD, RICHA... WERNER, WALWORTH... INGTON, GILBERT, ST... BELL ARION—Prices $...

WE RENT PIANOS...

SEWING MACHINES

Ten Year Guarantee With Every Machine



DON'T PAY TOO MUCH FOR YOUR WHISTLE.—That is don't pay a HIGH price for a sewing machine because of the NAME it bears. It is probably a GOOD machine but NO machine is really worth the prices asked for SOME machines.

OUR IMPROVED ELDREDGE—Has a handsome polished quartered oak stand. Full set of steel attachments, six drawers. EQUAL in every respect to ANY machine and ONLY $37.50

Other machines $16.50, $21.00, $25.00, $27.50, $30.00, $32.50 and $35.00. NO HIGHER. Terms to suit. Send for Descriptive Catalogue.

Rockers

The finest line of rockers we have ever shown. All woods and all finishes. Our FUMED oak rockers are especially fine, ranging in price from $6.00 to $75.00.

A complete line of WILLOW rockers at the right prices. A GOOD WILLOW ROCKER, exactly like cut; has full roll arms and back; basket seat. Full size..... $3.95

CONFORTABLE arm rockers of every description. Made in solid oak and imitation mahogany. $3.50, $4.00, $4.50, $5.00 and up.

OUR LARGE ROCKERS at $8.50, $9.00, $10.00, $11.00, $12.50, $13.50, $15.00 are not only the best we have ever shown, but the best we have ever seen. If you want a rocker at these prices, it will pay you to come a long distance to see this line.

TO DRY UP CHICAGO.

(Continued From First Page.)

manders of Grand Army posts in Chicago formally voted indorsement of the recent anti-saloon demonstration in the streets. George H. Thomas Post, one of the most prominent in the entire army, went on record unanimously to take part, and did so.

In the parade, a grewsome but striking feature was the marching, Indian file, of fifty-seven shrouded figures behind a black coffin, which bore the legend, "The Poor Man's Club." These fifty-seven varieties were intended to represent as many murders committed recently in Chicago as the outcome of saloon fights. These shrouded marchers are suggestive of the style of illustration the liquor evil will be given when the election campaign reaches its zenith of excitement.

At the big German day celebration, Harry Rubens, a leading representative of "Das Vaderland" in Chicago, proclaimed it the purpose of the German-Americans to resist with every lawful weapon encroachments on their customs, and to enlist all other foreign-born citizens who believe in toleration and personal liberty. He counseled active entrance into politics to prevent the "reestablishment of a Puritan foothold in the country," and to see that national and State laws were enacted more in consonance with the spirit of the Constitution.

Wiping the saloons out of Chicago will be a big proposition economically and in other ways. The number of bars is, in round figures, 7200. Placed side by side on the usual building lot of Chicago, 7200 saloons would wall both sides of a street twenty miles long, counting fifty feet for street intersections and fifteen feet for alleys. By taking a drink before each meal, one drink for each saloon, a man could make the rounds in a little less than seven years. His total bill would be something like $1000.

Banishment of saloons would not put the Chicago breweries and distilleries out of business, but it would be a hard blow to them. During the year 1908, the manufactures of the distillers amounted to $20,000,000, and of the brewers to $15,000,000. The wholesale trade in liquors and wines totaled $50,000,000. While definite data are lacking, it seems safe to say that $100,000,000 is invested in Chicago in distilleries, breweries, saloons and stocks of goods. There are a score of bar-rooms whose furnishings alone cost $25,000 each. A few involve much greater expense than that. Rentals in some cases run as high as $1000 a month. The monthly rent roll for all saloons probably reaches $450,000.

Making allowance for the bars conducted in hotels, clubs and cafés, making Chicago "dry" would mean the throwing of 6000 store rooms on the market for rental. Averaging three men, the saloons of Chicago give employment to 21,000. Probably 15,000 of them are on a monthly salary averaging $50, or a total yearly pay of $9,000,000. In these figures are found one of the economic problems involved in the abolishment of the saloon.

There is another problem involving the city. Into the treasury of the municipality under present conditions, saloon-keepers, or brewers and distillers for them, pay the sum of $7,100,000 annually, or one-fourth of the entire running expenses of the city government. The city has found it necessary, under existing conditions, to whittle its budget wherever possible to get within its revenue. With the $7,100,000 taken away, the financial geniuses who try to make ends meet will have new difficulties to contend with.

It is from an entirely different angle the anti-saloon folk, and especially the Prohibitionists, survey this question. They submit figures to show that Chicago pours annually into the cash registers of the saloons for drink the sum of $76,000,000. They set this $70,000,000 over against the $7,000,000 which the municipality obtains for licenses, and asks if the account is not very one-sided, if there is not bad economics in the whole thing.

WHAT'S IN SEVENTY MILLIONS.

Seventy million dollars would maintain the police force on its present basis for fourteen years, or the fire department twenty-three years, or the bureau of streets twenty-two years, or the entire city government in all its branches for two and a half years. At $1.50 a day, it would pay 10,000 to work steadily cleaning the streets for fifteen years. The opportunity to make Chicago "Spotless Town" is apparent. If 5000 men were added at $4 a day, the fund would hold out ten years. In ten years, Chicago's liquor bill would reproduce every dwelling in the city today. In one year it would pave 1800 miles of street with the best material at current prices, including curbs. It would settle the bill for all track elevation and construction of necessary subways since World's Fair year, and leave enough over to pay for the new City Hall and eighty river bridges. It would pay in cash for a subway system capacious enough for fifty years. Finally, it would go far toward converting the dream of a "city beautiful" into substantial reality.

A most important factor in the battle next spring and in the campaign preceding will be the Law and Order League, of which Arthur Burrage Farwell is the active spirit. Mr. Farwell has been called the Anthony Comstock. His organization is against vice in all its forms, and it has waged constant fight against the encroachment of saloons on the already "dry" territory of Chicago. Behind it is the power of wealth and personal influence, backed up by an aggressive spirit which knows no shirking. The foes of the saloon may not win this time, but they intend that the public mind in Chicago and elsewhere shall be concentrated on the conditions surrounding the liquor traffic as never before.

RAILROAD INTERESTS.

It takes the railroads to put money into circulation. The New York, New Haven and Hartford has just voted to issue $50,000,000 of new stock for road improvements. The New York Central has placed orders for $25,000,000 of new equipment for next year, and the Atlantic Coast Line is considering the expenditure of $250,000,000 for double tracking its system and improving terminal facilities.

The net income per mile of road of the railroads in the United States for 1907 exceeded that for 1897 by $1543, an increase of 345 per cent.

The net increase of all the railroads in the United States for 1907 was $449,461,148, and for 1897, $81,257,506—an increase of 453 per cent.

The surplus from operations of all the railroads in the United States for 1907 exceeded the net income for 1897 by $60,065,785.

The amount of railroad stock paying dividends increased from $1,603,649,978 in 1897 to $4,948,756,203 in 1907—an increase of $3,345,206,225. The rate of dividends on stock increased from 5.42 per cent. in 1897 to 6.23 per cent. in 1907—an increase of 14.7 per cent.

"Train for Br-rh-oo-gh--ump, Wog-a-ro-ker-chew 'n' Sog-a-naw-sty—all-'board!" That's about the way the men say it whose business it is to announce the departure of trains. General Manager Bury of the Canadian Pacific thinks that the phonograph can do it better than this without half trying, and he has installed one in the Winnipeg station to see how it will work. Special records have been made for this machine, which calls out the trains with a rare distinctness, and if travelers hereafter get on the train for Victoria, B. C., when they wanted to go to Halifax, N. S., it will be their own fault—[The Pathfinder.

The annual statement of the Northern Pacific shows that the ratio of operating expenses to total operating revenue decreased from 58.46 to 55.54 per cent. from the preceding fiscal year. The only decrease in revenue shown was $802,630.46 in passenger earnings. Freight earnings advanced from $46,423,836.33 to $47,073,305.13, an increase of $649,468.80, which is a remarkable showing in the face of conditions that prevailed during the greater part of the fiscal year. The other revenue from transportation increased from $3,065,676.27 to $3,416,101.72. The net income for last year was $7,534,350.09, compared with $6,258,117.84, an increase of $1,276,232.25.

During 1908 the steam and electric railroads purchased a total of 112,463,449 crossties, this number being a decrease of 41,236,171 ties or 26.8 per cent. from the number purchased in 1907. In 1908 only 7,431,170 ties or 6.6 per cent. of the total were reported as purchased for new tracks, while in 1907, 23,557,000 ties or 15.2 per cent. of the total were purchased for the same purpose.

Two-thirds of the ties purchased for new track in 1908 were reported by the steam roads and one-third by the electric roads. Since the total mileage of the steam roads was several times that of the electric roads these figures indicate that the building activity on the part of electric roads was relatively much greater than that of the steam roads in 1908. The total cost of the ties was $56,230,568, or an average of 50 cents apiece.

EGYPTIAN POSTAL SERVICE.

Records Showing How Mail Was Delivered Over Two Thousand Years Ago—Regular Waybill.

[Christian Science Monitor:] There is on view at the Imperial Postal Museum here a papyrus which shows how the ancient Egyptians conducted a state postal service more than 2150 years ago. It dates from the time of Ptolemy Philadelphus, who reigned from 283 to 247 B. C., when postal deliveries were confined to stations along the Nile. The papyrus is of the nature of a waybill and bears the signatures of five postal officials who would correspond to the present sorters, postmen and branch superintendents. The document reads somewhat as follows:

"On this, the 16th day of ..... I Alexander, received the following: For Ptolemy, the King, 1 letter packet; for Appolonius of the Exchequer, 1 letter packet and 2 letters; for Antiochus the Cretan, 1 letter packet; for Menodorus, 1 letter packet; for Chelos, 1 letter packet. Delivered the above into the hands of Nicodemus, this the 17th day of ..... Signed, Alexander."

"This morning, the ..... I, Phoenix, junior, son of Heracletus the Macedonian, have delivered to Aminon 1 letter packet and paid expenses to Phanias, the carrier. I, Aminon, delivered the above to Theochrestus, etc., etc."

It is noteworthy that the time of the dispatch of parcels is given with routine-like regularity. Mention is further made of letter packets to the chief of the elephant hunt; to Theogenes, the tax collector; to Zollos, the chief of the exchequer at Hermanpolis, and various other departmental chiefs.

A little Los Angeles girl on her return from Sunday-school last week announced to her mother, "Jesus wasn't there today, mother."

Further inquiry from her mother brought this information: "Well, they sang 'Jesus is Calling Today.'"

VERMONT SQUARE

The Largest Subdivision Ever Put on the Market in Los Angeles

"Values Grow Where Building G

Los Angeles building permits for October totaled $1,171,966.

Of this vast sum $433,810.00, or NEARLY THIRTY-SEVEN PER CENT., went to the ... Ward, in which Vermont Square is located.

Vermont Square and its immediate vicinity got the larger part of the Fifth Ward ... both in number and value.

Vermont Square, the new part, and Vermont Avenue Square, the part already sold ... and highly improved with homes, comprise 1300 lots or 52 blocks and more than 300 ... pleted homes, with 100 additional homes now in course of construction.

Three hundred choice lots for you to select from in the new part. Street improve... are being pushed to rapid completion.

The board of education has accepted plans for the new eleven-roomed school building ... Vermont Square. Bids will be opened Friday, and the structure will be built as soon as p...

The new $250,000 High School will be built on Vermont avenue, only three blocks ... Vermont Square.

BUY AND MAKE MONEY

WHERE ... WHERE ... WHERE ...

Discounts for the Home Builder's Benefit

5 per cent. for cash. 5 per cent. to the builders ... in any block, completed within 6 months from ...

Vermont Square is on Vernon, Normandie and Western avenues. Take Grand avenue car ... "Dalton Avenue," and get off at Forty-fifth street, or take Grand avenue ... marked "West Forty-eight Street," and get off at Normandie avenue. Agents in waiting to show the prope...

Lots $650 Up—Easy Terms; No Taxes to Pay Until ...

60 new houses now being built in Vermont Ave. Square (that part of the tract already sold out.) Sixteen recently begun.

SOUTHWEST LAND CO.

MAIN 1340 416 PACIFIC ELECTRIC BLDG. HOME F59...

C. A. WESBECHER, TRACT AGENT, PHONES: HOME 29086; MAIN ...

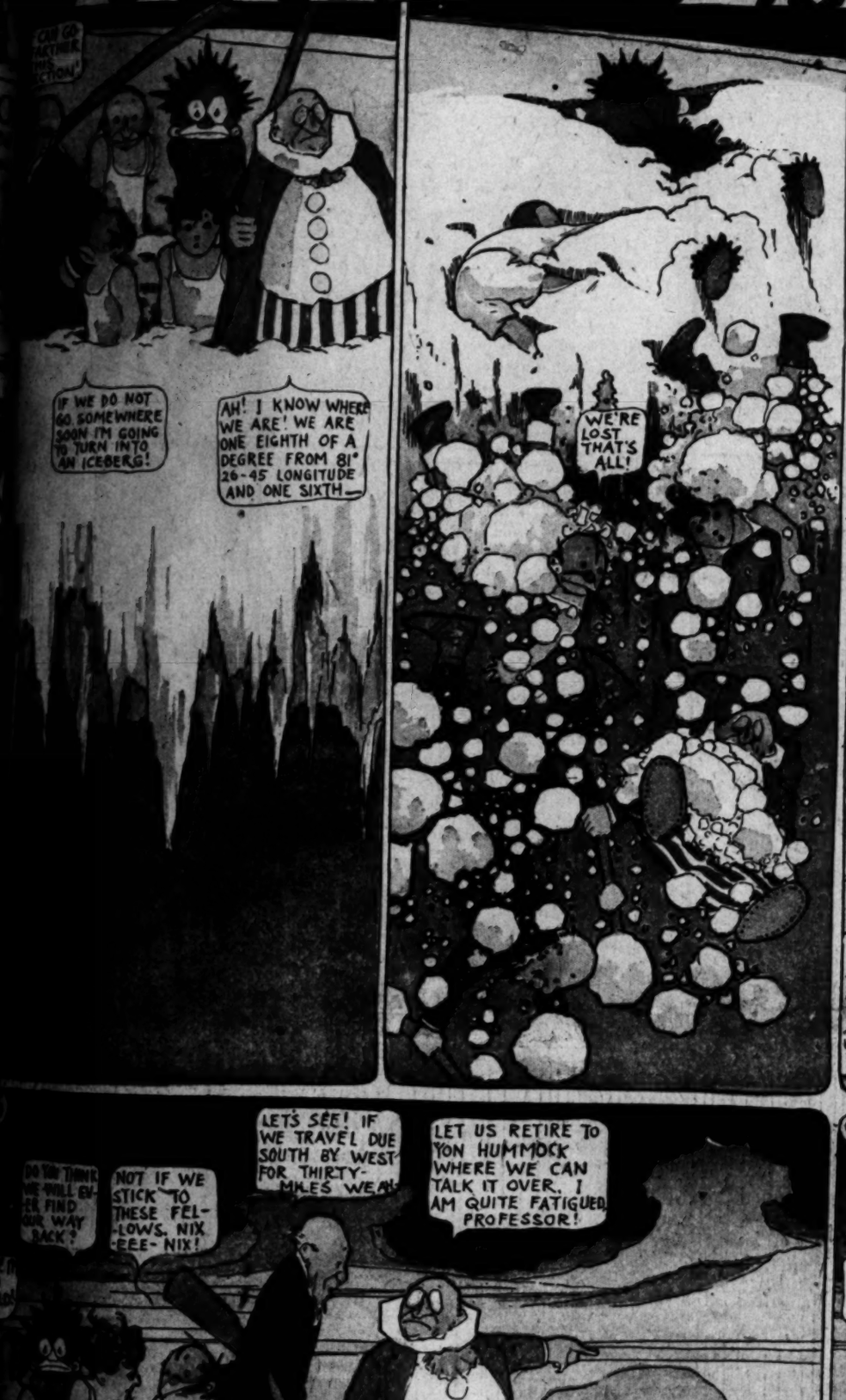
TRACT BRANCH OFFICE SOUTH 3557

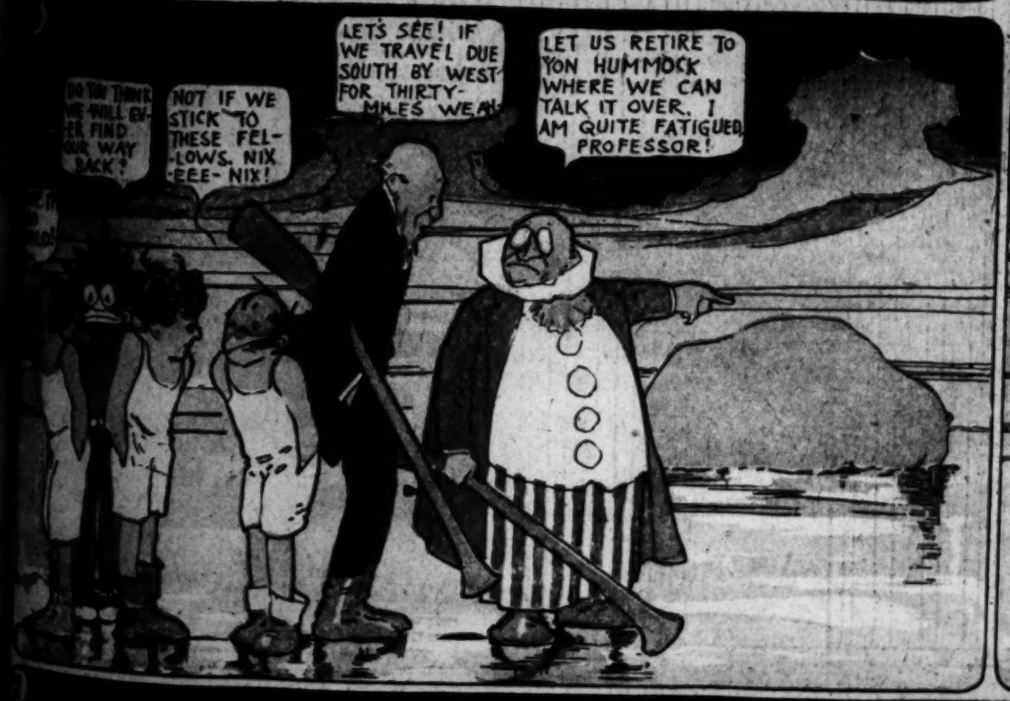
BERLIN DYE WORKS | PHILLIPS, TAILOR ...

Leading Dry Cleaners Both Phones Ex. 675

LITTLE EMO STUMBERLAND

(COPYRIGHT, 1909, BY THE NEW YORK HERALD CO.)
All Rights Reserved.











BUSTER BROWN IN ATHENS.

WITH PLEASURE, YOUR HONOR
KICK THAT DOG FOR ME
HERE, TIGE
OH!. WHAT A DAUB
GOOD! HA-HA!
THAT FOR YOU
RESCUE
OW-OO!
OH-H!
HE KICKED TIGE!
KICKED OUR DOG!
SAVE SOME OF HIM FOR ME
DID THE PARTHENON FALL DOWN?
OW-WOW!! WHERE IS HE?
LET HIM GO NOW
HE'S SCARED, ISN'T HE?

RESOLVED

THAT THERE'S NO FUN THAT EQUALS THE EXCITEMENT OF A CHASE, AND EVERYONE WHO IS GOOD FOR ANYTHING IS CHASING SOMETHING ALL THE TIME. IT DOESN'T MATTER MUCH WHETHER YOU CATCH WHAT YOU'RE AFTER OR NOT - YOU GET THE FUN JUST THE SAME. WHEN WE GO FISHING, IT ISN'T THE FISH WE WANT, IT'S THE FISHING. EVEN IF THE HUNTER LOSES HIS QUARRY, HE WINS THE PRIZE, FOR THE REWARD OF THE CHASE IS THE CHASE.

BUSTER BROWN.

(COPYRIGHT. 1909. BY THE NEW YORK HERALD CO.)
All Rights Reserved.

Covering the Evening Coiffure



Wrapped in Turban Fashion



Front and Back of a Peacock Scarf



Knotted at the Side



This Rope Effect is Good



A Ribbon Holds in the Fullness



Pleating Gives a Capuchon

WHEN is a scarf not a scarf? When a clever woman can twist or turn the long lines into a lovely and becoming covering for the head. It matters not what material or style the scarf may be; the fringed edges, beaded centers or embroidered nets can be fashioned into any shape at a moment's notice.

A gold net scarf with long fringed ends is twisted into a heavy rope and gives a head decoration in a little different form from the enveloping caps. The center of the scarf is placed at the back of the head, quite low down. Its length is twisted, crossed in front and each end is turned once under the first coil. Just above the fringe a loose knot is made. This style of headdress was favored by Madame de Stael, that wonderful woman of years ago, and is becoming to most types nowadays.

The beaded marquisette is treated in a simpler form. Its decorative mesh is sufficiently ornate for evening wear, and a protective covering is obtained by curling the central portion of the strip over the head and knotting it at each side.

With a piece of black ribbon the silky fulness of a black fringed shawl can be held in place. It is a simple arrangement; the end is dropped over the hair and a soft ribbon is tied around the neck, the bow and the scarf ends dropping at one side.

A peacock scarf is shown in a wonderful, filmy drapery which hints of the lace headdress of Spain. The embroidered net band is placed over the front of the hair and tied at the back in two large loops. These are pulled toward the front and pinned at each side. The glistening ends are allowed to hang down the back. Surely this piquancy will meet with the approval of American women.

Striped silk or crepe may be wrapped in folds around the head after the manner of eastern turbans, yet with a looseness which will not destroy the arrangement of the hair. The soft layers of silk at each side are pinned in place and fringed ends hang over one shoulder.

Pleating is the fluffy solution of another scarf problem. Silk envelops the head, is knotted at each side and by edging the front with a strip of soft chiffon pleating a capuchon is the charming result.

When burdened with scarfs, either plain or highly decorative, remember that they need not always rest on the shoulders. They can mount to the head and form beautiful and protecting ornaments for evening coiffures.

The general idea of the evening wrap should govern the choosing of the scarf. With a coat of chiffon the net or beaded headdress is becoming. The oriental turban is appropriate for the burnous, and the capuchon is the correct style for fluffy evening wraps. A dignified black coat might have the attractive rope headdress, while the silk shawl is becoming when worn with embroidered silk or satin.

Variety in this collection solves the question of becoming and consistent covering for the heads of beautiful women.

SCHOOL for HOUSEWIVES
By MARION HARLAND

PICKING and STEALING

SOME dictionaries make the two words synonyms. That there is at least a shade of difference between "picking" and downright theft is evident from examples taken from standard English authors.

The Church of England catechism specifies, as part of "thy duty toward thy neighbor," "to keep my hands from picking and stealing."

Webster comes nearer to supplying me with the exact significance of the term I would use in this paper than any other lexicographer:

PICKING: That which is obtained by petty pilfering; perquisites gotten by means not strictly honest.

I had not room, in the first part of our talk upon "Economy in Hired Labor," to deal with the most grievous leak in the housewife's income consequent upon the employment of irresponsible hirelings—a leak from which the close corporation of mother and daughters is absolutely free. I am painfully aware that I tread upon very thin ice in discussing the evil. Not one mistress in ten is willing to believe that her trusted servant is capable of defrauding her, after years of constant association have proved to the employe the disposition of the master or mistress to be "square" in every transaction and to go beyond the letter of the law in daily acts of kindness and consideration.

My friend Mrs. Blank had a cook who had been her maid-of-all-work before Mr. Blank made his "pile." That was eight years ago. When the pile waxed into a big pyramid and the Blanks moved uptown into a house that accorded with the growth of their income, Katy was cook, with a "gurrel to help" in the kitchen. Still she was Mrs. Blank's confidential and trusted servant. Her wages were high, but the uncovenanted largesses that flowed into her apron from the open hands of her grateful employers amounted in actual value to more than the wage in the course of the year.



"'I would trust my Katy with untold gold.'"

SOME OF THE PICKINGS

I well recollect how the indignant blood rushed into the face of my friend when a visitor remarked, philosophically, apropos of "the Greatest Plague of Life," "If the truth were known, we should find that we are all of us partially robbed, and that continually!"

"I would trust my Katy with untold gold!" cried the loyal mistress. "I would wager my life upon her honesty!"

Yet a chain of evidence that began with a kitchen quarrel brought to light, a month thereafter, the horrible truth that Katy had been feeding her old mother and invalid sister upon pickings from the Blank kitchen for all the years of her incumbency. Had she been content, or had her beneficiaries not insisted upon sharing in the rising fortunes of the family, she might have gone on with the pious pickings until the savings invested for his wife's favorite by Mr. Blank justified her in retiring from active service. The abnormally large straw that broke the back of the mistress' blind confidence was the abstraction of a case of champagne, from which but three bottles had been taken, when Katy's sister was married and the supper demanded "a genuine blowout."

Of course, the picker who had developed into a thief was not prosecuted. Did you ever know of a dismissed maid in America who was? I go further and declare that nine hundred and ninety-nine out of every thousand mistresses would act as Mrs. Blank comported herself in the true story we have in hand. She gave Katy a certificate to the effect that she had lived in her family for twelve years as general housemaid and then as cook; that she was "willing, neat, respectful and competent, industrious and sober."

"I said nothing of honesty," she told me afterward. "And the lady who called to get particulars as to the girl's fitness for cook's place in her house, to my great satisfaction, did not question me on that head. I should have been sorry to keep the girl out of a place."

"That is another story," so illustrative of the American housewife's methods and morals that I have to hold myself in with bit and bridle to keep from enlarging upon it.

I have brought forward this incident to define the difference between the "picking" I firmly believe to be the rule and not the exception in a majority of our homes and downright and wholesale "stealing."

Katy is our type. She is an affectionate and, to the best of her lights, a dutiful daughter. Her mother is poor and not strong. The resources of the small family are cruelly strained to provide food and clothing, rent, fuel and light. The invalid sister requires comforts the confessedly poor cannot get. Katy feeds upon the fat of the land by comparison. Her bed is soft; her room is well furnished; privation is as far from her daily life as from Mrs. Blank's self. It is inevitable that her thoughts should turn longingly to the pinching poverty that reigns in the mean dwelling of those dear to her. It is as natural and well-nigh as inevitable that, bit by bit, some of the abundance of her daily fare should find its way to the table and pantry of that home. The "drawing" of tea such as the sister has never tasted before, a couple of rolls, a fresh egg or two, a slice of cake that would dry in the keeping if not used, a chop that was not cooked, a cup of nourishing soup, to say nothing of "left-overs" from the provision cooked for "the family" and sent uneaten fro i the bountiful board—is it strange that in time all these come to be rated in the kitchen code of morals as "perquisites"?

SOOTHING SALVE

Put yourself in Katy's place. Is your sense of honesty of such tough fiber as to resist the temptation to which she yields gradually? Especially when the aforesaid code is in general operation among the associates of the employed. Is it casuistry or sound reasoning that salves her conscience with the assurance that Mrs. Blank, who is the soul of generosity, would not "mind" if she knew of the tiny leaks from her household stores? She would give Katy twice as much if she knew what are the needs of that poor family in the slums.

"I knew you wouldn't mind!"

That was what Daphne from Dixie said to me when I discovered that she had abstracted six bottles of ginger ale from the storeroom for her private consumption.

"'Twas while you were out of town, that week, you know, ma'am, and I'm mighty subjec' to win' colic. There's nothin' better for it than ginger. An' I knew you wouldn't min',"

I did mind, and told her so. All the same, I recognized the patent poultice warranted to put scruples to flight and to prevent the recurrence of twinges of conscience.

The rich in this world's goods do not "mind" as do those who calculate expenses by fractions of dollars. I was talking of this very matter to a millionaire not long ago.

"The evil is as old as time," he said, and quoted "honest" Pistol's "The wise 'convey' it call."

"Now, there's James, my butler, who has been with me seventeen years. The fellow knows his business perfectly and he knows his place. In one way, he is faithful to my interests. He would not let a tradesman cheat me of a dollar. He does all manner of things to please and serve me that are not nominated in the bond. Yet I am confidently persuaded that he takes toll of nearly all provisions that are brought to my house. He goes to his own home every night, and never without a satchel. Why do I keep him if I am sure of this? My dear lady! have you forgotten the fable of the deer tangled by the thorns in the thicket and covered with mosquitoes? When a fox peeping over the hedge offered to drive them away, the poor beast answered that if these were beaten off, a swarm of hungrier tormentors would take their places. I know that James pilfers and peculates. I have abundant proof of it. If I discharge him, his successor may be a downright thief. So I put his pickings down to profit and loss. My silver and my gold are safe in his hands. I don't growl if the crumbs he brushes into that satchel—and it bulges with them—are numerous and fat."



"The pious pickings for Katy's aged mother."

THE HALF-WAY POOR

As I said last week, I am not writing for millionaires, or even for women in "easy circumstances." "The half-way poor," to borrow again the apt phrase of an essayist, must "mind" the loss of crumbs. And when the area door is forever ajar, be the crack never so small that lets out food for which we have paid honest money, we have a right to close and lock it.

Forty years ago I issued an edict of exclusion to the "basket-beggar." I have my own charities, to which I contribute liberally and intelligently. It is not for Katy to decide in what channel these contributions shall flow. What is bought by me and stored in my house is my lawful property, and mine is the right to dispose of it as I like.

It would be amusing, were it not provoking, to look into the bylaws of the code to which I have referred just now. Certain properties of the employer do not "count" in Katy's inventory of personal belongings. Perfumery, cosmetics, medicines; now and then pocket handkerchiefs; always and everywhere pins and stationery, are reckoned as common property.

Twenty years ago, in the interregnum dividing the incumbency of regular gardeners, I engaged a "caretaker" for my country home. In the three months of his occupancy of the kitchen-wing of the house the family made away with every whole pot, kettle and pan. After he removed from the premises I wrote to tell him of the theft and to demand an explanation. The letter was answered by himself and by his daughter. Both flatly denied having taken "so much as a pin that did not belong to them," and were virtuously indignant at the charge.

I replied in one sentence: "Kindly tell me, then, how you happen to write to me upon stationery engraved with my name and address, and which was left in my desk drawers."

The girl wrote back hysterically that she "didn't suppose any lady was so mean principled as to grudge a sheet of paper and an envelope to anybody!"

I did not learn then for the first time that I have no prescriptive right to stationery, even when stamped with my own proper name and that of my abiding place.

In passing, I drop the remark that this bylaw has force in higher places than in the culinary cabinet. I have in mind sundry households, the heads of which are government officials, where all the paper used in the family is openly "brought home from the office." A young newspaper man, on his return from a winter in Washington, presented his fiancee and each of his sisters with beautiful portfolios given to him by a certain senator whose protege and henchman he was.

IN HIGH PLACES

"Government appropriations!" remarked the youth, airily. "Uncle Sam does these things handsomely."

Yet we brand illiterate Katy as a pilferer and intrust our best interests to the congressman!

Return we to our household leaks. I do not assert that they are to be found in every home. On the contrary, I know that honesty of the right type moves some employes as truly as it controls your conduct and mine in the discharge of our duty to our neighbor. I would go to the root of the perversion of this moral principle in so many cases that we are forced to treat it as a rule. It is a hard strain upon human nature to resist the demoralization of the moral sense that grows insensibly upon him or her who habitually handles the property of another as freely as if it were his or her own. "Familiarity breeds contempt" here and fatally. We hear daily the complaint: "She has kept that book so long that she really thinks it is here." Or that this or that article of furniture stored in a friend's house has become virtually the property of those who have used it for a year. The "contempt" bred is disregard of individual ownership.

The reflection should breed charitable judgment of Katy and her peculations. The lesson I am inculcating now is that if we could restore "the close corporation" to the home this crying evil of our domestic system would be removed—and entirely. I need not explain what was treated fully a week ago as to the "close corporation." I went into the subject almost as fully in the talk upon "Mother and Daughter," published September 26. The imminent importance of the theme is impressed upon me by the events of each passing week.

Returning to the text set down in the



"My butler goes to his home every evening, but never



"No lady would begrudge a sheet of writing paper."

first paper of the Waste Has Power must study and known and in other nations, return of peace.

Lastly, the is largely in the

And—a Parisian the demonstration of domestic working system fitness to handle fulness of time!

Marion

THE HOUSEMOTHERS' EXCHANGE

A Bachelor Girl's Defense

Mr. but you are severe upon us poor bachelor girls! So it is I to the defense.

We girls all know that the modern young man is a pretty fast lot and sows a good-sized crop of wild oats, and in due season he reaps him. At last we marry him. Our mothers know all about that crop of wild oats and they don't interfere. Nay, even, they urge us to marry him.

So, we argue, what matters it if the man be not the first who presses our ruby lips or sighs as he is the last? We, too, want to sow our wild oats. The fever is in our blood as well as in our brothers', and we choose our own way of doing it. Summer plantations and moonlit shores. We play love's game to the finish, and we don't squeal if sometimes, perchance, we get hurt. We play the game.

The young men with whom we play it don't respect us," is the old familiar cry. Maybe they don't. We know we have very little respect for our masculine friends—especially for hypocrites, who urge us on to be "a game sport" and then sit in judgment upon us.

When I cease to sign myself "Bachelor Girl" (which won't be long now, as I am setting a headlight on my third left I'm going to havedne word "honor" struck out of the marriage service. I can obey and love, but "honor" me? Not on your life. Only a mortal like myself. A little worse, I confess.

But one am not ashamed of my past actions. Frankly, I enjoyed the excitement they produced. The memories of those days, or rather evenings, cause no flutter to mount to my cheeks. If "the man" wanted to hear of every little naughtiness, I would willingly tell him. But he doesn't. Nor do I care for him. Our lives began when we met each other.

We are my views, and they are shared by other girls I know. Publish as many letters as you like, but only give me leave to defend ourselves.

[A CLEVER GIRL (Pontiac, Mich.).

Take you at your word and print my line of the "defense." I am neither a prude nor a duenna, and from the very bottom of my heart I love girls!

So I am anxious to believe that yours were very innocent flirtations. That, for example, you never let a man whom you did not love hold you in his arms, and call you by the dear names that are music in your ears as they fall from the lips of him to whom you have plighted your troth solemnly, a pledge to be confirmed in the sight of God and man when the plain gold ring takes the place of the "headlight." I refuse to believe that you profaned the name and the nature of true love by pretending to feel it for a man you never meant to marry. To be guilty of these things would be to sully your delicacy and blunt your sense of truth and honor.

As to the kind of man who would not care with how many other "fellows" his betrothed wife has played at loveing "to the finish" (to borrow your phrase) you are quite right in refusing to honor him. I wonder if he or you can enter into the significance of a little true story that recurred to me in reading your letter?

One of the purest, noblest and most thoroughly brave and honorable men I have ever had the high privilege of knowing, said to another young fellow who was carrying on a lively flirtation with a girl of 18:

"I am not her guardian or your mentor. But I cannot comprehend how a man of common humanity can lead that mere child on to what he knows (and she does not!) will make her bitterly ashamed and remorseful in after life. She will despise herself and hate you. You call it 'fun.' I say it is unmanly and cruel!"

Promiscuous Kissing

A California membe has her say upon the same topic:

Regarding your article upon the "Bachelor Girl," let me say that smoking, drinking, betting, late suppers, etc., are wrong, but just as wrong for a man as for a woman. There should not be an excusing of men in these things. They are wrong, while an occasional kiss does not hurt either party. Ask "any true man who reverences too sincerely," etc., if he hasn't kissed girls. Well, the girl has the same right. And if she has happened to kiss gentlemen friends she makes just as good and true a wife—maybe better—for she is not so likely to run off with "amirilles."

Do censure the unladylike actions of some educated girls, who have not had a chance to learn how to behave, and also their inconsiderateness to others, is not "nice."

A READER OF YOUR PAGE (Los Angeles, Cal.).

I said, in commenting on the first letter printed today, that I am no prude. Perhaps my "Reader" will doubt if when I remark that I do not think it at all "nice" for a girl to kiss a young man who is not a relative, her betrothed or her husband. I should be intensely mortified were a daughter or a ward of mine to fall into the habit of promiscuous kissing which, I am told, prevails among young people of both sexes in some circles. I consider it unrefined and indelicate—sometimes, indecent.

Am I old-fashioned and fastidious in the opinion? Will other girls and the mothers of girls speak up plainly and kindly on this head?

High Prices Again

I have just read a letter in the Exchange concerning cheap living in California. Where, oh, where does the son of that correspondent live?

Eight years ago I used to get some things at quite reasonable prices, and we got on nicely on $10 per week. Of that, $6 or $7 went for groceries a month. Now there are six of us, and our grocery bills amount to $30 a month. This includes fruits. We cannot afford fresh meat. Common round steak is never less than 15 cents per pound. We live as plainly as we can. I have no oven, so the grocer supplies us with bread. Butter is 35 cents and 40 cents a pound, and strong at that. Eggs are now 40 cents, and sometimes 50 cents a dozen. Little, wormeaten ears of corn are 20 cents a dozen.

Oh, no! Living in California is very high. If I could take the climate with me, I'd go home if I had to walk all the way. But I look at the bright sunshine, the gleaming blue skies and the yet blue sea, the distant hills,

Over the long, rainless summers; and how I have reveled in the springtime in roses, lilies, violets, heliotropes and golden poppies!

Would you like to have a few recipes which I can recommend conscientiously?

Vegetable Plum Pudding.

Half a pound of potatoes, boiled and mashed; quarter of a pound of carrots, boiled, mashed and rubbed through a colander; half pound, each, of cleaned currants and raisins; quarter pound, each of light-brown sugar and of suet, chopped fine; half pound of flour, two ounces of candied lemon peel, a tablespoonful of molasses and a little grated nutmeg or cinnamon.

Mix all well in a bowl with a wooden spoon. Let it stand all night, covered with a clean cloth. Next day tie it up in a pudding cloth that has been wrung out in hot water, spread out and dredged with flour. Leave room to swell. Boil three or four hours or more.

ONE OF THEM (Redondo, Cal.).

I have not room for all of your letter today. More will follow next week. But let me ask you what raises that very novel pudding? There are neither eggs, yeast nor baking powders. Are you sure that you have named all the ingredients? Does it ferment during the night of waiting? If so, is it not sour when cooked?

This is not criticism, but honest, housewifely curiosity. Let us hear, from you again. Even at the prices you enumerate, living is cheaper in your summer land of flowers than at the East. I am paying 35 cents a pound for butter, and it is going up daily. Eggs, it is predicted, will touch 50 cents a dozen in a little while, and the cheapest steak is 20 cents per pound. Is it surprising that economical devices are the order of the day?

Defective Feathers

Can you tell me what to do for comparatively new feathers in a new tick that have a bad odor? The bed has been slept in a part of two winters and it is perfectly clean. It has been aired and aired for several weeks and still has the bad smell.

The feathers are geese and duck and were bought from a neighbor. I have used the bed as it is. Can none of the members of the Exchange help me? E. M. N. (Hiuffa, Ill.).

It is a gloomy outlook so late in the season. For the one and only hope of curing the feathers would be to empty the tick, spread the contents upon a sheet and lay this upon the clean earth on dry days, letting the sun and air help the warm, sweet earth in the work of deodorizing. You may try it still on very fine, breezy days. Throw light netting over the feathers to keep them from blowing away, and turn and toss them every hour.

More About Pepper Burns

I read the article about Mrs. Blank and her poor hands, which were so badly burned with green peppers. I have got so much good out of the Exchange that I am glad I can tell you something that may be helpful. If Mrs. Blank had held her hands in vinegar for ten or fifteen minutes it would have taken the burning sensation out.

Will you tell me what makes pickled cucumbers shrivel?

Mrs. E. M. (Port Wayne, Ind.).

1. Had Mrs. Blank taken care not to touch the seeds of the peppers with her hands she would not have been burned. The peppers should be cut at the stem end, and the seeds and the stem to which they are attached inside of the pepper may be easily drawn out whole, or dug out with a narrow knife blade or small stick.

2. Your cucumbers were not properly soaked in cold brine before they were pickled. That would have made them firm. They should lie in the brine for three days, then for two days in cold fresh water. Next, they are packed in a kettle between vine leaves; alum is sprinkled through the layers, a triple covering of vine leaves laid on the top and the kettle is filled with cold water. This is allowed to heat slowly to the scalding point and held at that for at least two hours. Then the cucumbers are rinsed and transferred to a deep jar, and boiling spiced vinegar is poured over them, covering them completely. The vinegar is drawn off and reheated twice a week for a month, and poured back upon the pickles. Cucumbers and mangoes, put up in this way will never shrivel.

The Guest Room

NATURALLY, you will make your guest room, as well as your whole house, as attractive as possible. But don't crowd too much into it. Heavy draperies are a mistake in bedrooms. Plenty of fresh air and sunshine are needed, and should not be shut out. Don't have furnishings that cannot bear the sun. A fine soft matting, with rugs for bedside, bureau and fireplace, will be much more satisfactory than the most expensive carpet. A well-chosen wall paper, a few pretty pictures—some of the soft photogravures or autotype, if you cannot afford anything expensive—a few bits of bric-a-brac, a shaded lamp, a stray book or two, a vase of flowers, airy window draperies, and, above all, if it be winter, a bright open fire, will go far toward making a charming room, if it be large, and especially if two persons occupy it, a folding screen is almost a necessity. It may be as inexpensive as you choose, only it should harmonize with the general effect of the room.

THE THREE BEAUTIFU

POLLY EVANS' STORY PAGE FOR BOYS AND GIRLS

Copyright, 1909, by The North American Company.)



A TALE OF FAIRYLAND

By Margaret G. Hays.

...ere was, once upon a ... far-distant long ago, ... in a beautiful golden ... up high on the cliffs ...-blue sky, where the ...ensed ships danced in ... by day, bringing gold ... and tribute to the king. ... through for all of it. ... the poor king's heart ... within his breast. ... three daughters who ... the same day, and ... and deformed ... mother, the beautiful ... them for the first ... more in horror, then ... her away from them, ... her last, thereafter ... father could visit her ... by this poor little daughter's unworthy enough, robbed his Love and Joy in life, ... a castle to be built for ... a tall thicket of honeysuckle ... where Love could remain hidden ... joined the three poor ... grew outwardly more ... Deformess after ... maid, left her ... to bear the sight of such ...

princess, whom they called ... covered with great ... her hair was like ... seaweed, and her ... the great red coals. ... princess, whom they ... had a double hump on ... one bent turned one way, ... other; her hair was like ... fiery tow, and her eyes ... and crossed. ... princess, whom they called ... was the most deformed ... her poor body was bent ... in all directions; she had ... stiff bristly hairs and great ...

... fact that every one ... and even the children ... animals ran from them. ... little princesses, for ... of the most beautiful ... creatures in this wide ...

BIRTHDAY GIFT TO THE POOR

... morning, when they ... their sixteenth birthday, ... the princesses were ... the eyes of a most beautiful ... Each perfume came from ... and how that ran riot all ... a very feast of color; ... was tinkled into silver ... tiny silver and ... glittering spray. ... You dearly loved the ... and screamed at the ... were busy making ... to be given in their ... the orphan asylum in ... their sixteenth birth-

... gifting," said Toad in ... voice. "One cannot ... how I should love to ... happy if they did not ... we will choose ... of our handmaidens ... from her, so that ... may enjoy them, ... their innocent ... which will ... we will de-

... dearly loved all dumb ... the furry dogs ... and the little birds ... listening to the ... approach, was ... of rapture and joy- ... This was to be ... of the king, her ... worse.

... ugliness princesses ... and; nevertheless, ... grew heavy though ... their poor crooked eyes, ...

... how happy we should ... each other."

... How terrible it ... if we were alone in this ...

... nothing, but she looked ... two hideous faces, so ... and sighed deeply. ... came a rustle and stir ... flutter, flutter, flutter! ... golden butterfly ... would soon fly ... the silver brim of the ... posed in exqui- ... white wings flut- ... beautiful shoulders, and ... there, upon the silver brim of the next fountain, stood another winged, boyish figure, as lovely as the last. "Approach, Princess Frog!" he cried. And then, as Frog came forward trembligly, he said:

"I, also, am a king; my name is Kindness. Long have I reigned within thy heart, and now I would make thee as beautiful without as thou hast ever been beautiful within. Henceforth thou shalt be known as Peace." And with one wave of his glittering wand the exquisite figure of the second boy disappeared, leaving Frog standing transformed!

She was tall and slender as a young willow wand; her fiery locks were changed to long, midnight tresses, black as the raven's wing; a soft rose flush tinged her cheek, and her eyes were dark and tender as a fawn's. If Joy nestling in his golden curls a diadem of jewels quivered in the sunlight like drops of dew. A delicate, wandlike scepter was held in one rosy hand.

"Advance, princess, whom the cruel ones have named Toad," said a voice like the sweetest music.

"I am she, oh beautiful prince!" Toad cried, covering her poor face with her misshapen hand.

"I am no prince," answered the boy, "but a king!"

"If you are a king, fair boy," said Toad, "where is your kingdom and what is your name?"

The beautiful boy smiled, and, waving his wand, said: "My kingdom for many years has been your heart, oh princess; my name is Love, and because you have served me so truly and faithfully, be you now all beautiful without as you have ever been beautiful within. Henceforth be known as Joy."

So saying, the beautiful boy disappeared and poor Toad stood, "in tall and slender beauty all arrayed." Her green seaweed locks were changed to long ringlets of palest gold and her eyes were as blue and deep and sweet as the sapphire bay which glittered beneath the cliffs whereon was perched her father's castle of gold. And she was the most beautiful princess in the whole wide world.

When Frog and Pollywog saw how beautiful their sister had become they clasped their hands in wonder and delight.

"Oh, dear one," they cried, "do not despise us, and oh! what joy to have so fair a creature not afraid to approach and caress us!"

Joy was about to embrace them both, when another rustling was heard, and had not stood by her side, she would have been the most beautiful princess in the whole wide world!

Poor Pollywog, without a thought of self, gazed adoringly at the two radiant creatures, her erstwhile companions, and sighed softly:

"Now, what joy to our poor father, the king, when he sees his two lovely daughters!" Then she felt a light kiss upon her cheek, and turning, her poor, twisted body around, she gazed upon the most beautiful boy of all.

"Yes, poor little subject," he said, smilingly; "I, too, am a king; my name is Unselfishness, and thou hast served me so long and so faithfully that I would show the world what a beautiful soul can do for a misshapen body. Henceforth be thou called Beauty." So saying, he touched poor Pollywog with his wand and disappeared.



LOVE CHANGES TOAD TO PRINCESS JOY



THE THREE BEAUTIFUL PRINCESSES WENT UP TO THEIR FATHER, THE KING

The other princesses saw with delight Pollywog's deformities vanish. There she stood, swaying in the rose-scented breeze—straight and slender as a silver birch. Thick, curled tresses of burnished copper hung far below her waist, while the long, black lashes of her clear hazel eyes lay on a cheek as white and fragrant as the petals of the orange blossom. And if Joy and Peace had not stood by her side, she would have been the most beautiful princess in all the whole wide world!

Then the three sweet princesses, Joy and Peace and Beauty, left the castle behind the tall hedge of honeysuckle and briar roses and went up to their father, the king, and there was great rejoicing throughout all the kingdom, because at last the three little princesses were fair to look upon, as befitted their station!

For, alas! as long as this silly old world lasts we poor mortals cannot see the beautiful souls trying to look at us through the clay windows of their prison houses, unless they are made clear to us by Love, Kindness and Unselfishness.

—MARGARET G. HAYS.

A Trick for the Boy Magician

SOME evening, when you are at a loss to know how best to entertain your friends, try the cane trick. It's a bit of mystery that will enliven any gathering.

Tie a piece of black thread from knee to knee, having about twelve inches of space between your legs. Find a thin cane or light walking stick. Then announce your readiness for the performance.

Explain to your audience that, by magnetic force, you are about to make the cane stand by itself upon an end. Step back a few feet, and, avoiding observation, slip the cane between the legs, bringing it forward until it touches the black thread. Standing with the feet a short distance apart, place the cane on the floor in a position as nearly upright as possible, letting it rest gently against the thread.

Slowly take your hands from the cane and wave them in a dramatic manner. You will note the looks of surprise upon the faces of your audience as they see the cane standing apparently without support.

Be sure to keep still, else the cane may slip to one side. After you have permitted it to stand for a few seconds, lift up the cane and hand it out among your audience for inspection.

You can easily repeat the trick a number of times with small danger of detection. It may be less difficult for you to perform the trick if you sit upon a chair placed at considerable distance from the audience.

Do this trick the first chance you have, and mystify your friends.

Big Prisons for Little Princes and Princesses



Emperor Hsuen Tung. The Queen-elect. Prince of Piedmont.

LITTLE PU YI cried when carried into the great throneroom. The noise made by the booming of cannon and firing of guns and bursting of bombs frightened him. Prince Chun, his father, whispered that he would give him a pony if he wouldn't cry. But Pu Yi wasn't comforted, not even when he was placed on a grand throne and two thousand people fell down upon their faces worshiping him and proclaiming him emperor of 400,000,000 subjects.

Today this tiny emperor of China, whose baby name has been changed to the big-sounding one of Hsuan Tung, plays with wonderful Chinese animals of wood, iron, paper and cloth. The four long "pigtails" in which his hair is braided bob over mechanical playthings such as railroad trains, phonographs and electrical car lines. He has no playmate. And because the wise fellow is only 2 years of age, reckoned by our time, he probably doesn't mind so very much. But the day will come, most likely, when he will want to run out where he pleases and share the fun of other Chinese boys. Then he will find that, although an emperor ruling a fourth of all the people in the world, he must stay in the big yellow-roofed building of the Pink Forbidden City of Pekin, nor venture outside the high, wall-guarded walls save on rare occasions, and then with strong escort. The 10,000 servants and courtiers who are supposed to dwell in the palace to do his will are in reality placed about him to watch every movement. Little Hsuan Tung is a prisoner.

OTHER LITTLE PRISONERS

And so, unless we except Prince Edward of Wales, nearly all little princes and princesses are prisoners. Big, important persons attend them wherever they go, telling them just what they may and what they may not do. They may have very few boy and girl playmates outside of royalty. Young Prince Edward, however, doesn't find it so hard to be a prince, because he is permitted to swim and dive and engage in field sports with lots of other fellows. For all that, he has kingly ideas. When he was about 9 years old he said to his nurse one night before going to bed:

"You know that some day I shall be king. Well, when I am, I shall do three things. First, I shall make a law that no one is to cut off puppies' tails, for that is very cruel. Then I shall make a law that no one is to put bearing reins on horses, for that is another cruel thing. And I shall try to do away with all sin."



Prince of Asturias

A jolly little chap is the Grand Duke Alexis, czarevitch, always wanting to romp with his two elder sisters, the Grand Duchesses Olga and Tatjana, or with his two younger sisters. But a sharp-eyed general is ever at his elbow. The four play in the palace garden, ride their Shetland ponies, build snow forts and slide down hill on their bobsleds. Yet soldiers silently follow them, and the czarevitch is closely guarded from the moment that he rolls from his cot in the morning until he snuggles in bed at nighttime. Grand Duke Alexis doubtless would give much to be like other boys. Although he is already colonel of several regiments in the czar's army (and only 4 years old, mind you!), he is not nearly so proud of this honor as he is of the huge gollIwag, dressed in blue and red, which Queen Alexandra sent him from England.

The little prince of the Asturias, who will some day be king of Spain, is the very youngest soldier in the world. On his first birthday he was dressed in the uniform of Infantry Regiment No. 1, of the King's Regiment, and carried to where a celebration was being held in his honor. Whether the prince, who is over 2 years of age, goes for a ride in his donkey carriage in the palace gardens of La Granja, or takes the air with his baby sister, the Princess Beatrice, or romps with a younger brother, Don Jaime, in their own room at the royal palace of Madrid, nurses and military people are always hovering near.

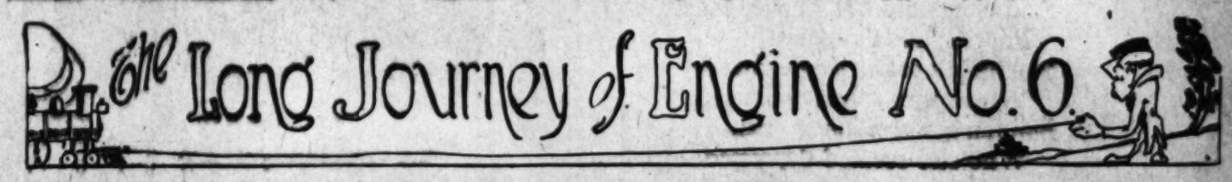
Prince Wilhelm, eldest son of the crown prince of Germany, is a soldier, too. He became a recruit on his second birthday. Wilhelm is almost 3 years old now, and he has great fun playing with his younger brother, Prince Louis Ferdinand, in the grounds about the castle at Potsdam. But soon he will begin a severe training, when, under the closest inspection, he will have little time for play.

HAPPY UMBERTO

Nor must we forget, while speaking of soldier princes, little Umberto, prince of Piedmont, who, at 5, is a well-seasoned officer of the Regiment of Cuirassiers, as well as heir to the crown of Italy. Sometimes King Victor Emmanuel bundles the prince, together with his sisters, Princesses Yolande and Mafalda, and the queen-mother, Helena, into a big automobile. Then away from the royal palace at Rome they whiz, bound for some little cottage hidden in the Albanian hills or the Sabine mountains. Here they spend a happy day in the wood, and come back to their magnificent royal home, the Quirinal, in the evening. The prince and his sisters often play in the sand on the beach of San Rassore, where the king goes with his family when the heat becomes too severe in Rome. In spite of the many things they cannot do, and the friends they are not permitted to make, it must be admitted that these royal children seem unusually happy. A glance at them seated in a comfortable buggy, driving leisurely around the royal park of the Quirinal, would make one believe that the lot of princes and princesses is altogether happy.

But when you think about the words of Princess Marie, who said of her little son, Prince Carol of Roumania, that she would love him if she dared, you will see that royal children belong to their countries and not to their fathers and mothers. These same stern countries are bound to make the little princes and princesses live according to fixed rules. So the royal kiddies don't always have the nicest of times. And, as prisoners, they do not always find their prisons the nicest places in the world.

The Long Journey of Engine No. 6



"WHAT is all this nonsense about, anyway?" grumbled the mechanical locomotive. "From what I hear, I'm a wedding gift to some little Parsee boy! But who ever heard of little boys marrying! Certainly they don't in the land where I was made, although I suppose I am learning another of the foolish customs of this foolish land of India. Just to think that my own master should have brought me all the way from the toyshop in New York to this hateful city of Bombay and then should part with me!"

The stray grain of rice jumped impatiently within the cab of the locomotive, where it had fallen. Then it said, scornfully:

"You don't know when you are most honored. Let me tell you it is no mean thing to be given away to a wealthy Parsee boy as a wedding present. It shows that your American master must have valued you highly. Altogether, you seem such a stupid fellow that I think I shall instruct you about the customs of this glorious land.

"Little boys and girls DO marry," continued the grain of rice, "because I've seen it happen. I saw your present master, who is only 6 years old, married to a tiny girl 4 years old."

"Pshaw! You can't make me believe that!" the locomotive retorted. "Why, youngsters of that age wouldn't know how to get married."

CHILDREN MARRY IN BOMBAY

"Don't interrupt; listen, and you'll know a whole lot you didn't know before," said the rice, severely. So the toy locomotive remained quiet while his acquaintance told the following story:

"I was among those who waited at the bride's house for the little bridegroom. While bouquets sprinkled with rosewater, areca nuts and dainties of all kinds passed from hand to hand, I heard the guests talking. And they said that the priest had arranged the marriage only a short time ago. This was after the heavens had been examined and the stars of the two little ones discovered favorable one toward the other. So, you see, neither the boy nor the girl had anything to say regarding their marriage.

"Great numbers of people kept arriving, the men clad in robes of dazzling white and the women in flowing gowns, richly embroidered and ornamented with sparkling gems and ornaments of beaten gold. All guests were presented to the little bride by the bridegroom's father.

"Soon there came a splendid procession, with the bridegroom in its midst. There were horses with gorgeous trappings, superb chariots and elephants in magnificent harness. It was a royal parade.

"When the little boy who was to be married stepped over the threshold of his bride's home, he was led to a chair facing the little girl. Then the two were seated side by side, but with a great curtain hung between them and another curtain screening them from the view of the audience.

"Priests now advanced, and, while they chanted short prayers from the Yatha Atau Vaisyo (the Sacred Book), they wound a hempen cord seven times about the girl and boy. Afterward another cord was tied in seven knots around the hands of the couple.

"It was all mighty solemn, I can tell you, until the cords were loosened and the curtains taken away. Then the little girl threw seven grains of rice (of which I made one) and the boy threw a like number. They threw them at each other, and the boy's rice struck the girl before her grains hit him, so it was proved that he had a greater love for her than she for him.

"That was about all of the ceremony. There was much gift-making when you were given away by your American master, and there will be a great deal of feasting in the house of the bride's parents and in that of the parents of the bridegroom. Eighteen or twenty years from now the two again will be married. Until then the little boy and the little girl will live with their parents.

"However, I think you'll like your new master; he seems a nice, kind little fellow," continued the grain of rice.

But the red lettering, "No. 6," painted on the toy locomotive faded dully as the engine said, with a sigh:

"To think of having come on this long, long journey and then to be deserted by my master! How I wish I were back in the American toyshop!"

Painter Peter Paint

"WHAT naughty boy, with hollow pate,
Has used my panel for a slate;
Has placed an ugly, figured scrawl
Upon my polished, oaken wall?"

With gesture fierce and angry word,
The Rich Man clamored to be heard.
He paused and listened for reply.
None came; there was no person nigh.

"Come, Painter Peter, did you do
This wicked thing; sir, was it you?"
"No, father," said the honest lad;
"But there's no use to shout like mad;
A little patience and some paint
Remove the cause for harsh complaint."

Thus saying, Painter Peter used
His brush upon the wall abused;
A magic stroke placed here and there
Soon made appear a painting rare.





And when the Rich Man came and gazed,
The splendid picture him amazed.
Cried he: "Oh, Peter, you paint well!
And now I'll haste the world to tell
That he who wishes to, may scrawl
Where'er he wills on each bare wall!"

Troublesome Etiquette

THE room in which the king sat was made warm by a fire in a big stove, but the heat had become so great that he ordered the fire to be put out.

However, the officer who looked after the stove could not be found, and, although there were dozens of other officers near, not one seemed ready to do so. "There is a gentleman who attends to the stove," said they, "and he should be told about it."

So the king, who was so hedged round with etiquette that he was not supposed to mind such a trifle, had to bear the heat as well as he could.

CYNTHIANNA BLYTH

Drawings by Wallace Morgan ~ Verses by Harry Grant Da

(COPYRIGHT, 1909, BY THE NEW YORK HERALD CO.)
All Rights Reserved.



1.—With mass of lights a famous Inn's
Grand ball-room was aflame
And swelldom realized in full
Its hyphenated name.
Here maids and matrons, gaily gowned,
Were plotting to ensnare
The gold from all who came to view
The "Homeless Children's Fair."

2.—About, for raffle and for sale,
Were motor-boats and rugs,
Angora cats with China sets
And hand bepainted jugs;
And from the tissued booth, "Beaux Arts,"
Assailing all they met,
Came Cynthianna's dear mamma
And charming Estherette.





3.—With each poor soul who showed his face
Acquaintanceship they scraped
To fill their books of chances up,
And very few escaped.
As Cynthianna vowed she'd help
They planned to keep her still
By giving her a doll to sell
And little book to fill.

4.—As Esther had the younger men
All trailing at her heels
And elders did not seem to heed
Poor Cynthia's appeals,
She hadn't sold a single chance
When, very much distressed,
She ran across a lonely man,
Who also seemed depressed.

5.—'Twas "Silver Pete," of Cripple Creek
Who out the West had come
To look about the cultured East;
And he was sore and glum.
The ladies all had passed him by
Because his clothes were odd,
Not knowing that inside those clothes
Reposed a lusty "wad."

6.—Then Cynthia asked with feeble words
And most appealing glance,
"Oh! please, sir, won't you on my d
Just kindly take a chance?"
"To ask me, you're the only one,"
Said Peter, with a smile.
"The ladies passed me up because
My clothes are not in style.

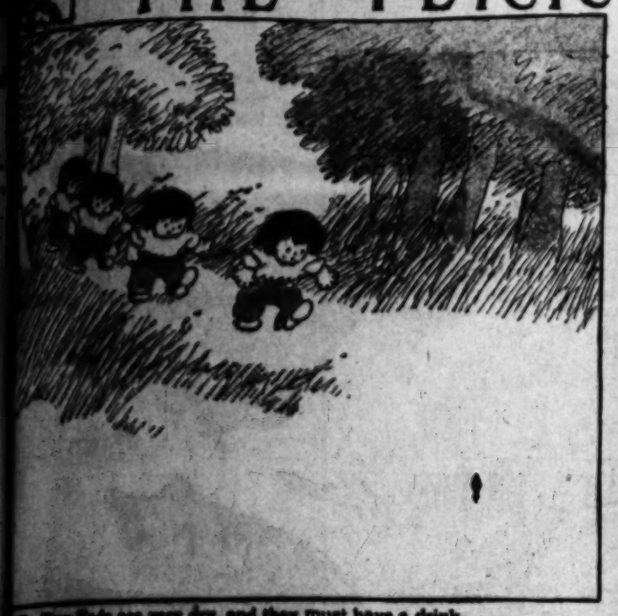




7.—"While not in need of playthings, kid,
I'll buy your doll to show
We common folks ain't always pained
When partin' with our dough;
Them sickenin' dudes and women folks
With me produce a chill,
And just because you're different, kid,
Here's a hundred dollar bill."

8.—When Cynthia reached the Beaux Arts booth
And showed the robust note
The palm of "the best seller" was
Awarded her by vote.
A rush was made to capture "Pete,"
But he had trailed away
To brood o'er matters Eastern in
The gentlemen's cafe.

THE TERRORS OF THE TINY TADS



The Tiny Tads are very dry, and they must have a drink. Unless they find some water soon they'll die of thirst, they think.



2.—They see a wee Decanteriope. "Come here!" they cry with glee. The little creature goes to them. "Just help yourself," says he.



3.—They haven't any glasses, but on looking all around They find a big Gobiettuce-plant that grows upon the ground.



(COPYRIGHT, 1909, BY THE NEW YORK HERALD CO.) All Rights Reserved.

...ink they have their little drink and off they start once more, ...ut all at once they hide themselves because they hear a roar.



5.—And then a Frying-panther comes and says he'd like to try To cook the Tads for supper if they'll please jump in and fry.



4.—But Tiny Tads run very fast, and they know where to hide. "That Frying-panimal!" they say, "shall not give us a ride."

JOHNNY QUACK and the VAN CLUCK TWINS

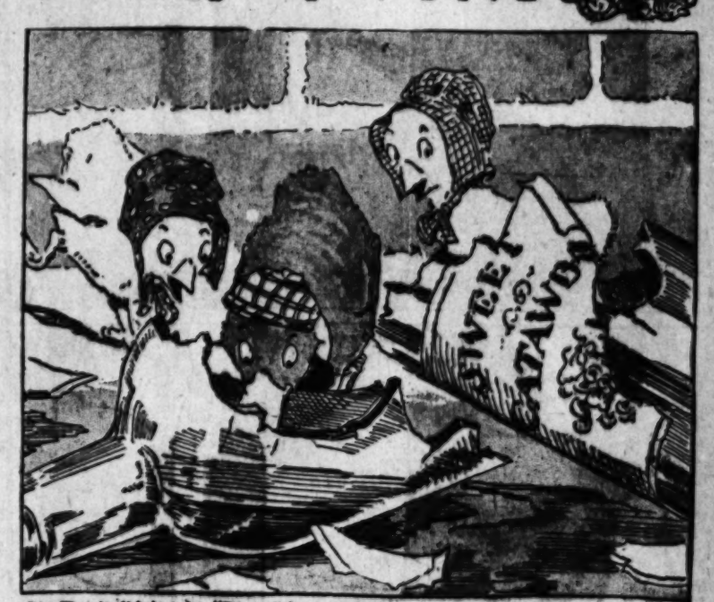
(COPYRIGHT, 1909, BY THE NEW YORK HERALD CO.) All Rights Reserved.



1.—"What was that noise?"



2.—"Now go slow? Johnny, you know what generally happens when you rush a thing!"



3.—But it didn't take "Piggy" long to find that there was some sweet stuff left in the bottle. And, of course, the Twins didn't need a written invitation to get next.



...ough as it may seem, they felt just like dancing, after they had finished it all up, and as they hadn't practised the Barn Dance for a long time, well, they sang and shouted and danced and danced and danced.



5.—Until they were all in.



6.—When they awoke they made a Bee line for the pump and stuck close to it for the rest of the day. And Johnny said he'd never, never dance again—it gave a fellow such a dreadful headache.

MONKEY SHINES OF MARSELEEN



(COPYRIGHT, 1909, BY THE NEW YORK HERALD CO.) All Rights Reserved.

UNDAY, NOVEMBE

EEN

I KNOW I CAME THE WAY HERE'S

ELL, JAY, AM I DREA
IS SEEMS TOO EAS
BE
VE

BACK TO CAMP FOR YOURS BEAR

k Sheet. LD OF SPORTS YEAR

Los Angeles Sunday Times

Part VII—10 Pages. ROUND-UP OF THE WEEK.

SUNDAY MORNING, NOVEMBER 7, 1909.

Trains and Streets. On All News Stands. 5 CENTS.



Benjamin Air Rifle

most wonderful gun of this inventive age. It is gun or a toy. It uses compressed air the same ed to drive powerful rock drills, pneumatic . It will throw a shot through one-half inch pine as a record of much more. Force of shot is un- Kills all kinds of small game easily. Almost t sparrow gun and invaluable to fruit growers. pays for a thousand shots. cheapness of operation. **$3.00**

ts-Lyon Arms Co.

GOOD SHOOTING GOODS

132-134 South Spring Street.

O·APPERSON·
ODS ELECTRIC·
D KISSELKAR·
ON T. SHETTLER
AUTOMOBILES SAN DIEGO
LARGE AD ON PAGE 3

Our Little Sunday Talk

is still on our magnificent line of

Sweater Coats

We are showing the largest and newest line. Prices,

$3.50 to $18.50

Wet weather will soon pay us a visit; be prepared to greet it with some of our Rubber Goods—

BOOTS: Short, Knee, Hip, Thigh Lengths.

COATS: Short, Three-quarter and Full Lengths.

Ponchos, Capes, Hats, Etc.

"The Holiday Time Store."

Dyas-Cline Co.

"Everything Outing and Athletic."

214 West Third Street

Elmore

VALVELESS 2 CYCLE

Cylinder Motor Car Angeles to Phoenix-- No Repairs Needed

the Elmore entry reached Phoenix on its trial trip Desert, it made several speed trials on the Fair ood track before proceeding to a garage. the garage was reached the manager remarked at ce, you can have this repair pit in a few minutes work on your car."

anager meant well, but he didn't know the Elmore. informed that no repairs of any kind were needed, ed, "Well, you are the first one that has had no after making the Desert trip to Phoenix!"

is our Demonstrator, and precisely the same car the sales floor.

't ask for anything better, could you, honest

An 1910 Elmores In Repair for $1 a Month

THE 1910 LINE.

5-5, five passenger Touring Car, $1900; Toy Tonneau, Roadster, $1900; Landaulet, $2650; also Doctors' Coupe. 6-6, seven-passenger Touring Car, $2650; also Limou-

Bargains in Late Model BAKER ELECTRICS

Elmore MOTOR CAR CO. INC.

MEMBER AUTOMOBILE DEALERS ASSOCIATION OF SOUTHERN CALIFORNIA.

PHONES Main 8047 Home 3834 742-44-46 SO. OLIVE ST.

Packards

Ask the Man Who Owns One

Western Motor Car Co.

727 SOUTH OLIVE STREET

NO ONE WON.

FIELD GOALS ONLY SCORES.

U.S.C. Holds Occidental to Three to Three Tie.

Decius and Wieman Boot the Leather Over Bar.

Good and Bad Football in the "Big Game."

Occidental, 3; University of Southern California, 3.

In a sensational game brilliant with spectacular end runs, terrific line bucks, and wonderful tackling, the fighting eleven of the University of Southern California held the powerful Occidental team to a tie score at Baer Park yesterday afternoon.

Never in the annals of southern intercollegiate football has been such a bewildering assortment of good and bad football. Fumbling, which cost each eleven many yards at the most critical periods of the game, were followed with kaleidescopic rapidity by startling end dashes or smashing locomotive rams through the opposing lines which kept the great crowd in a constant uproar.

Decius for the university and "Ink" Wieman for Occidental won monumental fame with the students and followers of the respective institutions. Decius kicked a beautiful placement from the 45-yard line, scoring the only points for the Methodists six minutes after the initial kick-off. A moment before the stands of human intensity had been stilled as by magic. The kick was the signal for tremendous cheering.

Not a whit less sensational was the place kick of Wieman early in the second half. Following the kick-off by Fred Thomson, Decius returned the ball by brilliant dodging to the center of the field. An exchange of punts followed, Occidental soon getting the chance for the scoring play, when Ickes and Decius missed a wide punt to one side of the field, Ink Wieman falling on the leather on the U. S.C. 45-yard line. In a position slightly to one side of the goal posts, the great Wieman kicked the ball over the bar for Occidental's three and only points. Pandemonium broke loose. The play put wonderful vitality in the tired players.

SOMETHING DOING.

Perhaps in no other game has chance played so great a part. Three minutes from the end of the first period the university had the ball on its own 40-yard line following a long exchange of punts. Selph punted 30 yards to Drury Wieman. The ball slipped between the two eager players, and spun like a top while the two men lunged forward to oppose tackles.

Hill, U.S.C.'s end, saw the fatal mistake, dodged Wieman, and picking up the ball started with a clear field for the Occidental goal line. Then it was that Baer made the greatest run and tackle of the game. Four great strides and Baer lunged to the tackle. Hills dropped, nailed at the knees. Occidental's goal was saved.

Quick to take advantage of the momentary panic in the Presbyterian ranks, the Methodist quarter gave the signal for a fake kick. To Decius flew the ball and he started dodging. Only 40 yards separated him from the coveted goal line. Tackler after tackler missed in terrific plunges to stop the side-stepping sprinter. Ten yards from the Occidental goal Thomson and Collins fell like an avalanche on the runner. Even that terrific impact could not stop him. Stookey and a half-dozen university players dragged their man by the arm for 6 more yards.

With a touch-down within a stride, the supreme efforts of Oxy's heavy line and backs came into play. Selph was hurled into the Orange line for a half yard. Another buck by Decius added another foot. The university's chance to score had come, but the timer's whistle intervened and the half was over. Occidental's goal was again saved. Decius' wonderful run and Hill's quick eye availed nothing. The Tiger took a long breath and retired to its lair, its goal line saved.

HONORS EVEN.

Honors in the first half were with the university. Occidental could buck the university line over almost any line position except Stookey. The giant university tackle rose to the occasion with wonderful power. He spilled play after play, and spoiled many end runs. Stookey tackled too high, it appeared from the sidelines. Twice the officials warned him to be careful.

Drury Wieman and big Smart simply waded through the light Methodists for long gains. Only the good right boot of Decius, the lightning end runs by the same star, and the fickleness of luck kept the ball in mid field until Decius sent over his place kick. Each team fumbled repeatedly. Ickes could not handle the backfield punts, while the Occidental backs dropped the leather several times in scrimmages.

Shortly after the second period opened, Stookey retired with a badly bruised knee. Malcom was shifted to tackle, and Keller put in at guard. Keller, weighing 151 pounds, and Malcom, 168, tried to stem the terrific pounding of Drury Wieman and Collins. The contest was too unequal. Before the substitute got set the Wieman brothers rushed the ball for 35 yards. Five times Thompson and Wieman tried for place kicks, from the 45 to the 20-yard line.

FINE SPIRIT.

It was during the last half that the university eleven, outweighed six pounds to the man, showed a fighting spirit which alone prevented the Tigers from piling up score after score. The spirit of the team was wonderful. Right there the Methodists players backed by the rooters and the yell leaders, put up the most remarkable game ever seen on a local field.

Occidental tried to score by bucking. They could advance the ball by 10 and even 15-yard plunges, but always under the shadow of the university goal the something happened. Twice fumbles gave the ball to the university. Then Occidental tried to punt out a score. Five attempts at place kicks failed. Decius gained on each exchange, and saved the university goal time after time.

Four times Decius, and one time Paulin broke away under the goal posts on fake punts for 20 to 30-yard gains. The onside kick netted many yards, but the forward pass was kept

(Continued on Eighth Page.)

FOOTBALL SCORES.

U.S.C., 3; Occidental, 3.
Throop, 3; Pomona, 0.
Redlands High School, 0; Polytechnic High, 0.
Los Angeles High, 23; Harvard School, 0.
Harvard, 18; Cornell, 0.
Lafayette, 6; Pennsylvania, 6.
Yale, 23; Brown, 0.
Michigan, 3; Notre Dame, 11.
Princeton, 6; Dartmouth, 6.
Chicago, 34; Northwestern, 0.
Pennsylvania State, 33; Bucknell, 0.
Kansas, 6; Nebraska, 0.
Case, 11; Ohio State, 3.
Carlisle, 9; George Washington, 5.
Villa Nova, 19; Swarthmore, 0.
New Mexico Argi College, 0; Arizona U., 6.
Tulane, 6; U. of Cincinnati, 0.
Drake, 17; Iowa, 14.
Navy, 0; Washington and Jefferson, 0.
Denver U, 26; Colorado Mines, 0.
Wabash, 18; Purdue, 17.
Yale freshmen, 0; Princeton freshmen, 0.
Denver University, 25; Colorado Mines, 0.
Colorado College, 31; State Agl., 0.
U. of Colorado, 53; U. of New Mexico, 0.
Stanford, 19; Vancouver, 3
Washington, 17; Whitman, 0
California, 19; Nevada, 8.
Oregon University, 3; Multnomah A. C., 0.

IN THE EAST.

TIGERS SCARED BY DARTMOUTH.

Princeton Places Strongest Team in Field.

Teams Indulge in Kicking Duel Through Game.

Harvard Beats Cornell and Yale Is Winner.

[ASSOCIATED PRESS NIGHT REPORT.]

PRINCETON (N. J.) Nov. 6.—Princeton placed in the field today her strongest team for what was expected to be the hardest football game played by the Orange and Black eleven this season, but could do no better than tie, 6 to 6.

Dartmouth, her opponent, was said to be powerful, and a great game was looked for.

A forward pass from Cunningham to Ballard gave Princeton the ball on the 20-yard line. A moment later Cunningham kicked a field goal from the 35-yard line. Princeton, 3; Dartmouth, 0

After the kick-off, the teams indulged in a kicking duel. Then Reid made a forward pass to Welch, who fumbled the ball, but Princeton recovered it. Read and Cunningham made first downs and then, being unable to gain, Cunningham dropped back to the 30-yard line for a kick. He sent the ball squarely between the posts again. Princeton, 6; Dartmouth, 0.

Sherwin tried a drop-kick from a difficult angle on Princeton's 40-yard line, but the kick went short. Time was called for the first half with the ball on Dartmouth's 23-yard line. Princeton, 6; Dartmouth, 0.

The only change in the Princeton line-up was the placing of Cyrus McCormick, at right guard, in place of Buckingham.

Finally Princeton got the ball and advanced it by a series of line plunges to Dartmouth's 15-yard line, where Princeton was held for downs. Sparks and Hart made some great gains, but were unable to get beyond the 20-yard line for Dartmouth.

Ryan took the ball over in one plunge. Tobin kicked goal. Princeton, 6; Dartmouth, 6.

Princeton fumbled frequently and tried long forward passes to no avail. McCormick punted to Ryan on Dartmouth's 35-yard line and Dartmouth lost the ball on a fumble on her 30-yard line. As there was little time, Bard was sent in for Sparks to try a field goal from the 45-yard line, but he failed. Time was called as Bard's kick failed. Final score: Princeton, 6; Dartmouth, 6. Line-up.

Princeton.	Position.	Dartmouth.
Ballin	L.E.	Daly
Stegling	L.T.	Sherwin
Waller	L.G.	Tobin
Hamman	C.	Needham
Buckingham	R.G.	Farnum
McGregor	R.T.	Lane
Welch	R.E.	Bankert
Bergen	Q.	Brady
Cunningham	L.H.	Ingersoll
Reid	R.H.	Ryan
Hart	F.	Sparks

EASY FOR CRIMSON.

HARVARD BEATS CORNELL.

[ASSOCIATED PRESS NIGHT REPORT.]

CAMBRIDGE (Mass.) Nov. 6.—It had been twelve years since the Cornell football players have skipped about a Crimson field, and there was more than usual interest today in the struggle between Harvard and the Ithacans, within the white walls of

(Continued on Eighth Page.)

CARL FISHER HERE.

Man Who Sent Stoddard-Dayton Up in a Balloon Comes to See Us, Then Flits Away.

Carl Fisher, of Indianapolis, Stoddard-Dayton agent and head of the Prestolite company, has passed a week in Los Angeles. He left for San Francisco Friday with his wife and brother. He drove a thirty horsepower Stoddard up the coast and is to visit Santa Barbara, Del Monte and other points before reaching the Bay City.

Ten days will be passed in San Francisco and then the tourists are to continue to Seattle. Some time will be passed in the Northwest. The handsome little Stoddard thirty was recently shipped to this city in charge of the Stodcard-Dayton Motor Company here of which Fred Flint is manager.

There is not a more enthusiastic autoist in this country than Fisher. He is interested financially in the Indianapolis speedway and is also one of the well known aeronauts. Fisher is the man who performed the freak stunt of taking an automobile up in a balloon. His Stoddard was attached to a gas bag at Indianapolis and hauled into the air.

Fisher is an aeroplanist who is confident the airships are the coming sport to supersede the automobile. He has invented an aeroplane which he hopes will fly some day.

E. A. Huene is the man who tuned the Corbin for the races at Ascot Park. When Frank Free reached here Friday to drive the car, the Corbin was ready for the races and there was nothing for Free to do but climb into the seat and grasp the wheel.

FINE BUSINESS.

GOOSE EGGS FOR ANGELS.

Quakers Shut Out Locals in Pretty Contest.

Indian Bender Holds Berry's Men to Four Hits.

Beall Has Very Bad Time in Playing First Base.

Philadelphia Americans, 1; Los Angeles, 0.

The fortunes of baseball were amply illustrated yesterday when the Quakers beat the locals in a close game with two scratch hits and while there was another defeat for Los Angeles the fans saw some fine pitching in a fast, snappy game, played in one hour and twenty-five minutes.

While there was nothing particularly startling in the way of sensational fielding the play was above the average with the exception of the work done by Beall at first base. He had three errors, but as luck would have it, none of them figured in the only run of the game that the Quakers made.

Bender, the big Indian chief, pitched elegant ball and such as would beat almost any team. He had everything and made but one mistake in hitting Godwin, but as this happened in an inning when the locals could not get a hit, the accident amounted to nothing. He fanned but four men but he held the locals to four singles and these were distributed in as many innings, the locals getting but one man as far as third base. It is in the pitching department that the Quakers are particularly strong and and they should win all kinds of games with the heavers they have.

The visitors threatened to score in the third inning when with Thomas on third from his own double and a sacrifice, he tried to reach the plate on Strunk's fly to Daley in center but failed, for Daley threw him out at the plate by an extra good reg.

In the fifth, however, they went through with the only run. Home Run Davis, with two strikes on him, tapped the ball over third base without intending to do it and reached second before the ball could be fielded. Heitmuller was passed for some unknown reason, for Heine is no devil with the bat, and then McBride sacrificed, putting Davis on third. Thomas bounded the ball just out of Delmas's reach for a single. Del blocked it in time to keep Heitmuller from reaching third base, but Davis scored. He was the only man to reach third base for Philadelphia, and the locals got but one there and this in the eighth on Jud Smith's single, Delmas's sacrifice and Easterly's out at first.

One pleasing feature of the game was the catching of Ted Easterly for Los Angeles and remembering the last season, none of the Quakers tried very hard to steal second on him. After three of them had made the attempt and had been thrown out a city block the others let this part of the game alone.

Beall had an awful time of it at first base. In the fourth he muffed a throw from Delmas and dropped one from Wheeler in the sixth. In the seventh Heitmuller hit an easy grounder to him and he stood about three feet from the bag while Tozer ran to the base to make the out. With Tozer on the bag Beall held the ball in his hand and allowed Heitmuller to reach first, and after this the fans yelled to have him taken out of the game.

In the last of the seventh, with two out, Wheeler hit a fast grounder to

(Continued on Tenth Page.)



Bunch of Pretty U.S.C. Co-eds Who Invaded the Tiger's Lair in Tally-hos Yesterday,

In the great tie game between Occidental and the Methodists. Several hundreds of girls were on hand with waving pennants and toboggan caps.

DRIVING CLUB BUSY.

Big Matinee on Thanksgiving Day May Be Followed by Regular Races Every Week.

After a sleep more or less lengthy, the Los Angeles Driving Club has come to life again and announces a harness horse matinee for Thanksgiving Day and Secretary Delorey states that there will probably be eight races on the programme, which will carry the sport into the darkness. The entry list will close Friday, November 19, and the Speed Committee appointed by President Canfield consists of L. E. McLellan, D. H. Hogan, Frank Williams, R. B. Morehead and Frank Coffman. These men will select the officials and classify the horses.

The programme has only been guessed at up to this time, but it is stated that Margin, a big winner on the Granw Sircuit, and Copa de Oro will surely be among the starters, in addition to others less known. It is the intention to deal the best card possible and as Copa de Oro as stepped a mile in 2:03 during the past week there must ge some good ones secured to make this one go.

There has been some talk of having weekly matinees this winter, but the possibility of these depends upon the success of the first meet on Thanksgiving.

EVENTS AT PIMLICO.

BALTIMORE, Nov. 6.—Results:

Five and a half furlongs: Kyle won, Phronis second, Inspired third; time 1:08 1-5.

One and one-half miles: Oreagna won, Pins and Needles second, Howard Sheen third; time 2:35 3-5.

Nine furlongs: Fitzherbert won, Nethermost second, Arondack third; time 2:05.

Steeplechase, two miles: Vinhalla won, Stella Land second, Essex third; time 4:31.

Six furlongs: Kid won, Bobco second, Forez third; time 1:13 4-5.

Takes State Honors.

DES MOINES, Nov. 6.—Drake, playing magnificent football, defeated Iowa University today, and wrested from it all claim to the State championship by a score of 17 to 14.

Visalia in Front.

VISALIA, Nov. 6.—In a spectacular game on the local gridiron today, Visalia High School football eleven defeated Fresno High School by a score of 17 to 2.

LONG RUN WINS.

LINCOLN (Neb.) Nov. 6.—One minute of brilliant play consumed by Johnson, the Kansan quarter-back, in a 65-yard dash for a touchdown, won the game for Kansas today from the Nebraska University. Pleasant kicked a goal and the scoring was over, Kansas, 6; Nebraska, 0.

TOURIST FACTORY SUPPLIES SCARCE.

Volney S. Beardsley of the Auto Vehicle Company, returned from the East last week. He had been absent a month. He found it difficult to secure material for the manufacture of Tourist and California cars much more difficult than he had supposed it would be. While the eastern factories are demanding so much raw material Beardsley found himself in a market where supplies are woefully scarce.

On his return a meeting of the directors of the Auto Vehicle Company was called at once to discuss the grave situation. Nothing definite was done. The Selden patent decision and its bearing on the local factory was made the matter of serious consideration.

All factories outside the pale of the big companies working under the Selden patent have found it difficult to secure supplies for the coming year. The great demand for cars has made it almost impossible for factories far removed to secure what they desire. This fact may have a bearing on the future policy of the Auto Vehicle Company.

THEY'RE OFF.

DESERT CARS RIPPING ALONG OVER DREARY MILES OF SAND.

Mecca the Goal of Every Racer on Fast Schedule This Morning — Drivers Are to Change for Sand Battle That Comes Before Colorado Is Reached—Cars Controlled at Ehrenberg.

WHEN Referee John S. Mitchel sent the first car away on the Los Angeles-to-Phoenix race, last night, those who saw the auto vanish in the darkness little dreamed that the first real test of the machines would not come until this morning, when the cars struggled through the heavy sand that lies between Indio and Mecca.

Indio is the last town of any size on the route. Mecca is the first of the desert towns. Between the two lies a stretch of sand, 18 miles long, that has been the undoing of many a car. Only the most powerful machines can get through it without stalling. Only the most skilful drivers can keep their cars from bogging down in the deepest places on the long stretch of sand, is a checker who is waiting this morning for the first car. About 9 o'clock the puff of dust to the westward will tell the watcher the first car is in sight. It will be an audience of one man who is to greet the racers one after another as they toil slowly along the sandy turnpike.

More than fifty miles beyond, and at an even lonelier point—Chuckawalla—another checker is watching. He will wait until noon today for the first car. Again it is to be a one-man welcome for the cars. With his book the watcher will demand the signature of every driver before the car is allowed to proceed. In order to win the Phoenix race drivers must have signed at Dos Palmos and Chucawalla.



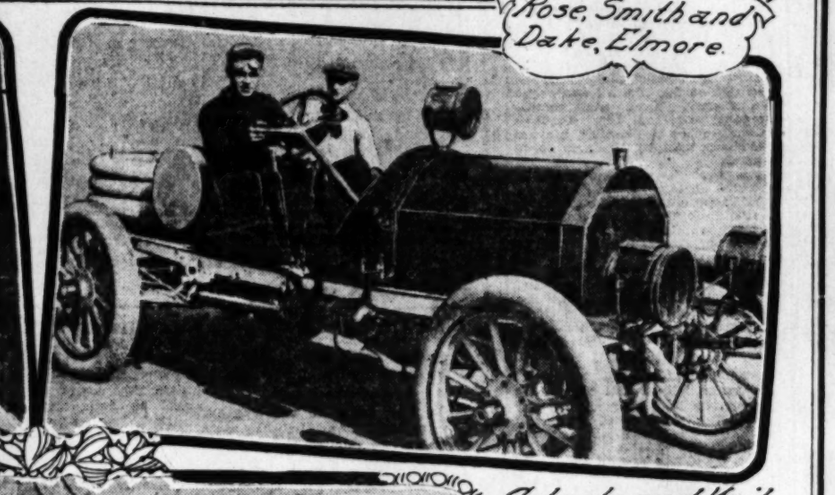
Poismans and Herrick, Isotta.

Stearns and Harris; Ford.





Hamlin, Carris, Irwin, Franklin.

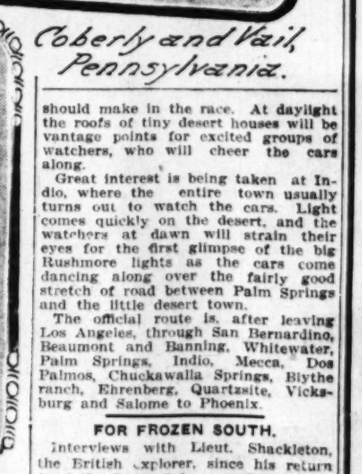


Rose, Smith and Dake, Elmore.



Stone and Illingsworth, Columbia.

Phoenix Racers, Which Started Last Night from Los Angeles, on great contest across the sands, in which endurance, speed and good driving will play almost equal parts in unique struggle.



Coberly and Vail, Pennsylvania.

threading its way down the street had little idea of what is before the driver and the plucky crew.

Nearly 300 miles of the worst roads in the West must be covered before Phoenix is reached. The cars must plow their way through the deep sands of Chucawalla hollow and across the Blythe ranch to Ehrenberg, must then be ferried over the river on a scow and make a 180-mile drive through Arizona before the goal is reached.

F. C. Fenner, in the Isotta, expects to reach Mecca at 3:45 o'clock this morning. Ralph Hamlin plans to get there at 5 o'clock. The Elmore crew hopes to be there about 4:15 o'clock, but the Pennsylvania men have a schedule that if followed would bring them into Mecca before the Elmore, though they start 15 minutes later than the two-cycle car.

From Los Angeles to San Bernardino the going is over fairly good roads. That is, good roads as compared with the desert sand through which the cars must plod for a day. From San Bernardino to Banning the going is excellent.

Each car must touch Mecca on the way. Crews are to be changed here and the new driver should give the car extra impetus for the sand struggle ahead. The fastest part of the run is from this city to the point at Mecca, where the road leaves the railroad.

BURNING THE BRIDGES.

All communication is cut off after the cars slide out of the desert city. Until Ehrenberg is reached no note of the wanderings of the cars can be obtained. Then the first word must be sent to Phoenix over a wire from Ehrenberg and then to Los Angeles, where hundreds are waiting for the report of the arrival of the cars.

At Dos Palmos, one of the lone-

Blythe ranch and the cars are to roll through there this afternoon as they are nearing the river. Tonight all cars should be in control on the west side of the Colorado River at Ehrenberg.

There another checker is to be busy tonight taking the official time of the arrival of each car. The machines will then be ferried across the Colorado and put into control on the east side of the river to await the start which is to come at 4 o'clock tomorrow morning.

AT EHRENBERG.

There is to be a chance for the drivers to take some needed sleep at Ehrenberg, as nothing can be done to the cars while in the controls. Fifteen minutes before the new start on the Arizona side a warning is to be given the first car, and the others are to be started in the order of their arrival, with the time allowances to be taken out at the finish.

Representatives of the Maricopa Automobile Club are to be on hand at Ehrenberg to take charge of the cars and see that nothing is done contrary to the rules. Silent the motors must remain until the following morning, as not even gasoline and oil can be put into the tanks while the racers remain at Ehrenberg.

Should any one of the racers have trouble after leaving Mecca the crew can expect no help from the others struggling through the sand. Every driver will be anxious to send his car through as fast as possible. A wrecked auto is his greatest dread.

DANGER LURKS.

Should a car be left on the desert it may be two or three days before relief can be had. For weeks at a time no vehicle of any kind passes over the road. Should mishap come to the racers beyond Chuckawalla, help will have to arrive from the Blythe ranch. This would take at least two days.

The checkers at Dos Palmos and Chuckawalla will not reach Mecca until the result of the race is known. They must drive slowly for three days across the sands. Their job is not inviting or excitinig as when the last car chugs away they are left alone on the wide expanse of sand.

From Whitewater to Mecca the natives this morning are watching eagerly for the cars. They have kept tab of the machines on the trial trips, and have a good idea what each car should make in the race. At daylight the roofs of tiny desert houses will be vantage points for excited groups of watchers, who will cheer the cars along.

Great interest is being taken at Indio, where the entire town usually turns out to watch the cars. Light comes quickly on the desert, and the watchers at dawn will strain their eyes for the first glimpse of the big Rushmore lights as the cars come dancing along over the fairly good stretch of road between Palm Springs and the little desert town.

The official route is, after leaving Los Angeles, through San Bernardino, Beaumont and Banning, Whitewater, Palm Springs, Indio, Mecca, Dos Palmos, Chuckawalla Springs, Blythe ranch, Ehrenberg, Quartzsite, Vicksburg and Salome to Phoenix.

FOR FROZEN SOUTH.

Interviews with Lieut. Shackleton, the British explorer, since his return from the South Polar expedition, have revealed his strong belief in the advantages of motor transport for exploration work of this kind. The special car which he took with him did good service, and had the vehicle been of the sledge, instead of the wheel type, it would have been used for the final stages of the journey over the soft snow of the Barrier. The new British Antarctic expedition, in charge of Capt. Scott, will be provided with motor sledges.

AUTO HIGHWAYS.

The British Parliament is considering the advisability of constructing special highways for the use of automobiles, and the British people are said to be much in sympathy with the plan. The measure under consideration proposes that these specially constructed roads be governed by a small board, of which only the chairman or vice-president shall receive a salary.

Pope Har
Winnings vs. Racing

The Pope Hartford Won the
Mt. Baldy Hill
96 Miles—3 Hours, 4

Defeating a special racing White Steamer and t
bit by over 24 minutes.

The White had won this race three times
of selling platers, but when it went up against
not stay on the road at the speed they were

The Apperson with her boasted speed also
showing against the

Mighty Hart

About the Portola

The Hartford Wins Tw

We make better time than the winner of the
the big car race and the Hartford was not
did not measure large enough. We won our
which they could not keep us out of. Here

Hartford Beats Jack

18 Minutes, 36 Seconds in Port
Making World's Record, 23
Minutes, 18 1-5 Seconds,
ing 64.68 Miles Per

Also bear in mind that we licked the everlasting
following high-powered speedsters and special
Loziers, Stevens-Duryea, Chalmers and Comet

Isn't It Fun

—that we can beat the above mentioned cars
and horsepower with

A Stock 40 H. P. H
Isn't It a Jo

—that we could not enter the big car race
small, although we easily beat all comers in

Now, Mr. Buyer, Let

Both the White and the Apperson that I
were cars that were built specially for racing.

Stock Pope Hartfo

which we took off the floor and stripped.

The car that won the Portola races
from the factory with a racing body as well
these cars are in the hands of the people

More Portola Race Inf
The Pope Hartford
All Three Event

The Apperson got the cup because it had the

To the Hartford Belongs

I have always claimed that the Hartford is the
built in the world, bar none. I have represented
and have never had cause to change my mind.
to the buying public the best value ever given
ways have and always will take better care of
any one else in the business. I am ready at all
say.

To the Knocking Co

I suggest that you digest the above facts and
cordingly.

To my friends and customers, I
welcome at all times. To the
buyer I offer the following

7-Passenger $3150 Touring
Tonneau and Runabout

And Believe Me, We Are

Wm. R. Ruess
1028-30-32 South

M7278.

UM.

GETS MARK.

Makes Fast Coast.

d Miles in alf Days.

ty Forced to Open.

returned from
x-cylinder Peer-
r having estab-
Los Angeles to
one-half days.
for an automo-
Gaylord says
rst in the West.
al trouble, and
s on the entire
panied by Mrs.
Emery and Mr.
itt, all of Pasa-
just from the
started for Se-
Pismo Beach in
the car behaved
owing day San
, and then Gay-
straight through.
following day
car was aver-
with apparent
ay, Redding was
ta, enjoying the
un, entered into
ur, which was
country, where
s bad. The fol-
as reached, and
more than half
Oregon, was the
e run this day
entire trip were
to a place where
igns confronted
ered a perplex-
n read:
d leave all hope
the words:
d drop into the
ee the road that
ppeless, and each
had been tried.
red hub deep in
low gear tugged
bog. The car
and it was not
help. It was a
that rested at
h night.
were to come be-
was reached. A
s the next expe-
given the wrong
Peerless traveled
It was neces-
hen a mere cow
The tourists
e seventh night.
CORD.
day, Seattle was
the long journey
ered with mire
esented the ap-
romised the conti-
had broken all
Gaylord was sat-
fair, the car was
Seattle, and sev-
ed in the North.
the Peerless was
and the car made
of interest were
journey.
Gaylord shows
by a 1910 touring
Seattle is about
worst roads and
ng the Pacific
g Grant's Pass,
ent, and several
ountered. Obsta-
orce the motorist
countered on this
, bars the way.
e the low and in-
miles at a time.
now being made
days faster than
ear ago.
California line,
passed. At this
e tourists do not
gon country, and
as bad as any-
trip. For miles
ough a country
ails. Some of the
by simply clear-
the way.
arger bonlders
e Peerless slid
afety, and shot
cañons and
here the road
entirely washed
proud of the
r, and is ready to
ain.

UYS POPE.

ball Player Gets
Wild Bill Ruess
Use.

nager of the Chi-
has become a
Yesterday he pur-
ford roadster from
Company, which
between his ranch
this city. Chance
car after thirty
and immediately
dors with Mrs.
e would trust her-
her husband, as
ner."
adster is finished
upholstering. It is
and is as fast as
Chance is glad of
use he does not
sures assured him
ybody on the road.
sealed to the base-
ight the car.
on the Baldy race
to own just such
Ruess had sent it
victory, and was
ed the car more
e performance of
Portola races.
has a real racing
He could have
hundred less. He
ver, and has made
a trim bike. The
ght to Chance.

ACE HORSES.

ay, opened in
the Hawthorne
drawn vehicles in
e soon that there
ed in Lou-
was the less than
July 1 of the pre-
exceeded other there
or 300 to a total

PACKARD

Western Motor
Handsome
Which H

The big Pack
the kind ever
an exhibition
Car Company's
carry five pas
great hill clim
formidable wit
Built along
is also graceful
with a white
Packard chas
Packard tourin
It has the
in the hood.

who jumped

appearance and
is ideal for use
it can be throtti
all speed ordin
at speed suitab
Earle C. Ant
orders for com
is because of
trucks that
brought out to
are being ship
The Packard
truck a day be

BRIGHT
OF

An automobil
ized at East S

A company h
kane, Wash., w
to manufacture

The records
State of Wa
nearly 5000 au
been issued.

The Automob
is acting in
Baltimore Cou
sioners in plac
out the county

The local au
San Francisco,
and Indianapol
tracted for or
patrol wagons.

The Delawar
tion is having
pared, which w
of all the roa
the year book.

Gov. Sanders
ing strenuous e
of his State imp
the construction
road between
State capital. B

A feature of
Garden show i
will be a large
This will be th
to be held in N
several times
ous show of th
polis.

Martin Behrm
leans, is work
ment of his city
deal of money
for building bou
work the New
Club has plann
race meet on

The auto bug
appearance in
something entir
motorist, and a
est is evinced
is believed there
market for the

Motoring no
completely hidd
guised. Motor
spoken of in t
beauty. A pret
lose her identity
a spin. No lo
law of motor
behind, ye who

UNIFO

Eighteen natio
ty-three delegate
for the purpose
regulations throu
form as possible
the difficulties i
tional travel.
representatives
but the accredi
their respective
nearly all cases
them.

PACKARD TRUCK HERE.

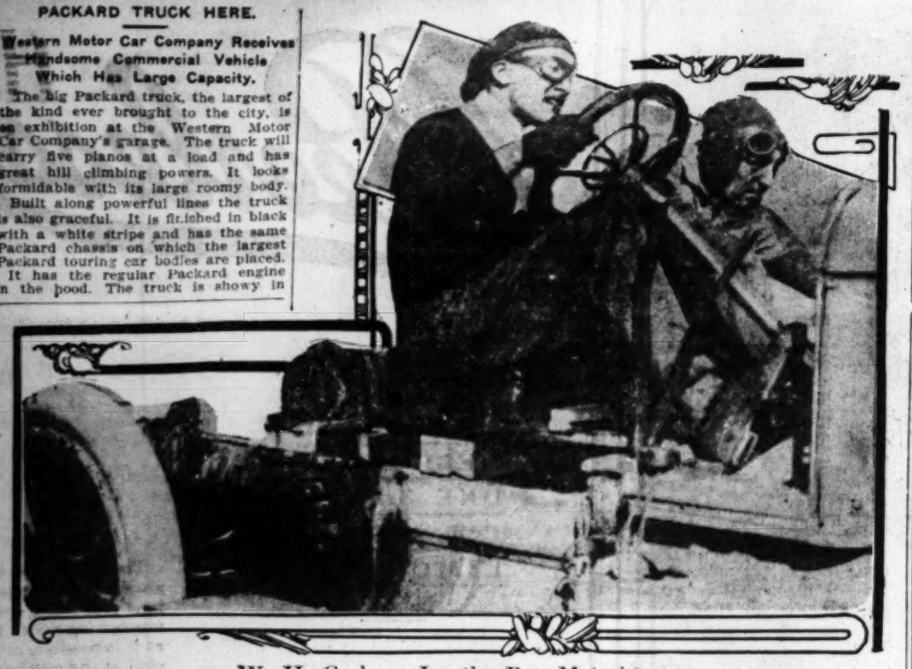
Western Motor Car Company Receives Handsome Commercial Vehicle Which Has Large Capacity.

The big Packard truck, the largest of the kind ever brought to the city, is on exhibition at the Western Motor Car Company's garage. The truck will carry five pianos at a load and has great hill climbing powers. It looks formidable with its large roomy body.

Built along powerful lines the truck is also graceful. It is finished in black with a white stripe and has the same Packard chassis on which the largest Packard touring car bodies are placed.

It has the regular Packard engine in the pood. The truck is showy in appearance and is easily controlled. It is ideal for use on the busy streets as it can be throttled down to comply with all speed ordinances or can be driven at speed suitable fo about town trips.

Earle C. Anthony has a number of orders for commercial vehicles and it is because of the demand for the trucks that the big Packard was brought out to the coast. Other trucks are being shipped from the factory. The Packard factory is making one truck a day besides its other output.



W. H. Carlson, Jr., the Boy Motorist,

who jumped into prominence in his nervy drive at Ascot Park, when he forced Frank Free to break the Southern California track record to defeat him. Carlson is at the wheel of his Winton racer.

BRIGHT SPARKS OF MOTORDOM.

An automobile club has been organized at East St. Louis.

A company has been formed at Spokane, Wash., with $100,000 capital stock to manufacture motor trucks.

The records of the Secretary of the State of Washington show that nearly 5000 automobile licenses have been issued.

The Automobile Club of Maryland is acting in co-operation with the Baltimore County Highway Commissioners in placing road signs throughout the county.

The local authorities of Baltimore, San Francisco, Minneapolis, Hartford and Indianapolis have recently contracted for or received motor driven patrol wagons.

The Delaware Automobile Association is having a map of the State prepared, which will show the condition of all the roads. It will appear in the year book for 1910.

Gov. Sanders of Louisiana is making strenuous efforts to have the roads of his State improved, and has started the construction of a model stretch of road between New Orleans and the State capital, Baton Rouge.

A feature of the Madison Square Garden show in New York this year will be a large exhibit of motorcycles. This will be the only one of its kind to be held in New York, and will be several times larger than any previous show of the kind in the metropolis.

Martin Behrman, Mayor of New Orleans, is working for the improvement of his city's streets, and a great deal of money has been appropriated for building boulevards. To assist the work the New Orleans Automobile Club has planned its big two day race meet on November 20 and 21.

The auto buggy has made its first appearance in England. The type is something entirely new to the British motorist, and a great amount of interest is evinced in its construction. It is believed there will be quite a good market for the vehicle.

Motoring no longer means being completely hidden or hideously disguised. Motor fashions are now spoken of in the same breath with beauty. A pretty girl need no longer lose her identity when she dresses for a spin. No longer is the unwritten law of motor attire, "Leave beauty behind, ye who enter this car."

UNIFORM LAWS.

Eighteen nations represented by sixty-three delegates are meeting in Paris for the purpose of making automobile regulations throughout Europe as uniform as possible and thus abolishing the difficulties in the way of international travel. The delegates are not representatives of automobile clubs, but the accredited representatives of their respective government, having in nearly all cases full power to act for them.

HERE'S HIS DEFI.

SWEEPING CHALLENGE ISSUED BY DARING BOY AUTO DRIVER.

WILLIE CARLSON, the boy driver of the Winton six-cylinder, has ambitions to become a great race driver. His work at Ascot Park last Sunday has attracted attention, and as a result he has been backed to race for $500 a side against any driver in Southern California. The Corbin, with Frank Free up, is preferred, as Willie is anxious to meet Free again at Ascot.

This boy is the youngest driver who ever appeared in an automobile race meet at Ascot Park. His work on Sunday, when he handled the Winton like a veteran, proclaims him a coming automobile race driver.

The boy has nerve and skill. He never figured in a big race meet prior to Sunday. He was intensely interested and excited for days before the race. He now is planning to race again in the near future, and is more than anxious that the match be pulled off as speedily as possible.

The Winton car is fast. W. H. Howard, the local agent, is prepared to tune the car to the limit. The Winton which Carlson drove Sunday was one of the first models ever received in Los Angeles. The car has been driven 48,000 miles.

Speaking of the proposed race, Howard said yesterday:

"We have a man who will back young Carlson to the extent of from $500 to $1000 against any other driver in Southern California, Frank Free preferred. We will equip the Winton so that Carlson will not have to stop during his race. We, of course, will need more time to prepare than we had for the last Ascot Park races.

"Young Carlson, to my notion, is one of the best drivers in the South. He is young, but is not reckless. In addition, he knows the car perfectly, and this counts for much. I will pin my faith to the ability of the boy driver every time.

"Before the Winton goes into the race it is to be fully prepared for the contest. This means that we will disassemble it and prepare it carefully for the struggle, as we realize this challenge is sweeping.

"Should this race be arranged it will be one well worth seeing. We prefer to race at Ascot Park, but are willing the contest be pulled off anywhere. The Winton should be ready within a week, and Carlson is anxious to meet all comers."

CIRCULAR SPEED.

GREAT MOTOR RACE MEET AT ASCOT PARK LAST OF MONTH.

ANOTHER circular track meet for November 20 and 21 is the card arranged by the Los Angeles Motor Racing Association. This meet is to be held under the sanction of the Automobile Association of America and at least a dozen fast cars are promised.

The desert race will be over. A suggestion is made that the desert cars be entered in one event, of either twenty-five or fifty miles. This would be spectacular and would give the public a chance to watch the cars in action. The equipment used on the sand-bucking expedition would be left on the cars and the same drivers and mechanicians would be in charge.

One of the events which has been arranged is a 150-mile race Sunday afternoon. A purse of $250 is to be hung up for this event, besides a handsome cup. This seem to be worth striving for and there is a possibility that six or seven cars will start in this race.

Here are the possibilities: The Stearns, the six-cylinder Kisselkar, the Renault, the Palmer-Singer, the Corbin, Pennsylvania and the Winton. This should be a classy field worth watching.

The card for the Saturday races looks good. There will be a two-mile event for electrics, a ten-mile free-for-all, a stock chassis event for cars costing from $851 to $1250, another twenty-five-mile event for cars costing from $1251 to $2000, and a similar event for cars costing from $2001 to $3000. These three races are to be started at the same time and cash prizes are to be given the drivers making the fastest time.

The popularity of the circular track races was attested at the recent meet. The spirit of rivalry is as keen as ever. The public saw a great series of races, though only six cars figured in the several events. This was the only criticism—a lack of cars.

This time it seems there will be plenty of cars. The dealers will not be preparing for the desert race and will have more time to spare. At least a dozen entries are assured. This is enough for a meet that should be as classy as any ever pulled off in the Southland.

Following this will come the twenty-four-hour meet which Hempel expects to pull off close to the first of the year. Great interest is being taken in the plans for this event.

STEARNS BY EXPRESS.

Slaughter Removes to Handsome New Garage and Arranges for Quick Deliveries.

Coney C. Slaughter is receiving his Stearns cars by express. Delayed shipments are being hastened by the factory because of unfilled orders which the Stearns man must fill or lose sales. The factory is aided by Slaughter in his efforts to avoid canceling contracts.

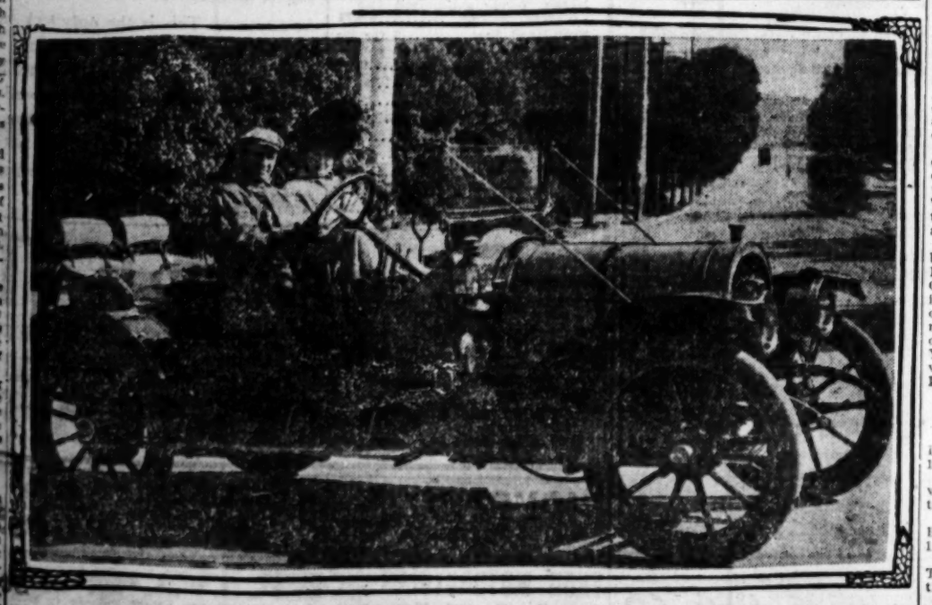
Shipped in palace freight cars, the machines are being rushed across the country. The first consignment arrived on Thursday, and the cars were boxed and fitted snugly into the coaches when they arrived at the Santa Fé station.

Now that he is housed in his comfortable new garage, Slaughter says business is rushing, and he is prepared to handle it more expeditiously. He has a full sales force, and it is hard to keep cars on the floor, he says.

The new garage has a commodious salesroom, handsomely furnished offices, and a storage room and repair shop which is large enough to accommodate a score of cars.

Slaughter has secured the agency for the Moon line of cars, and expects his demonstrator here within a week. The Moon announcement is interesting, and the line of cars is attractive.

The Corbin Motor Car Company reports the sale of six touring cars to their agent, J. C. Rice and Company, at San Diego. A baby tonneau Corbin was sold to Edward Hoffman of Los Angeles.



Frank Chance and His Wife in the New Pope-Hartford,

No! Mr. Rubber Trust--- Hands Off Bullock's Tires!

—No matter how exclusive control you may win—
—No matter how high you may force rubber prices up—
—No matter how heartless and unfair you may be—

There's a stock of first quality auto tires at Bullock's that is marked at Fair Prices.

—And that you can't touch—

—We watched your plans, we saw what was coming and prepared—And now we're sending tires hundreds of miles to buyers who are saving money by sending hundreds of miles to Bullock's for tires.

—Think how much it means to auto owners at home!

"$11.00—saving on a single tire," one size—and every other size at fair prices.

—Every tire first quality guaranteed and with serial number intact—
—This auto supply store is working solely to bring greater benefits to its customers, advantages to all auto owners—
—Buy the tires you need at Bullocks' Monday—**save safely and generously.**

Twitchell Air Gauge Fair Price $1.15

—Don't pay more—but **do** save your tires.



Use "Sunbrite." Best Metal Polish.

Little Giant Storage Battery. More Power.

Robe Headquarters.
—On the 3d floor.
—Such values in auto robes haven't been approached in Los Angeles.
—Steamer rugs, $5.00 to $20.00.
—Waterproof robes, $3.50 to $6.50.
—All-wool robes at $10.00.

Klaxon Horns
—They are soul stirring.

Weed Chains
—Prevent skidding and accidents.

Thermos Bottles
—As valuable to keep hot drinks hot in winter as cold drinks cold in summer.
—Not the old style—but the latest improved, with removable bottle.

Zerolene 65c
—For 1 gal.—5 gal., $2.95. The barrel at 50c gal.

"LIVE WIRE" THE GREAT DRY CELLS 19c
—Exclusively at Bullock's.
—Test 20 Amperes or more.

Mobiloil 65c
—For 1 gal.—5 gal., $2.95. By the barrel, 50c gal.

Motor Cycle Oil 65c Gal.
—Indian Motor Cycle Oil.

Gloves at $2.50
—Special value in Horsehide gloves—Black, with large gauntlet. Other gloves, $1.00 to $5.00.

Bullock's Broadway at Seventh
Order by Mail. Pioneer of Fair Prices.

Bullock's Broadway at Seventh
Order by Mail. Send for Auto Supply Catalog.

NOVEL STUNT.

BIG MOTOR CAR ROCKS ON WAVES.

POPE-HARTFORD FORDS RIVER IN SMALL SCOW.

Tour of England, Scotland and Wales Said to Be Most Beautiful Trip That Can Be Taken in Motor Car—London Filled With Motor Busses, Say Tourists.

A. M. McAndrews of Pasadena, with his wife and two sons, returned last week after a tour of England, Scotland, Wales and Ireland in a Pope-Hartford.

The tour started in June and continued until September. During that time the car traveled several thousand miles over the best roads in the world. The party returned pleased with the scenery and the life of the countries visited and all members say they could think of no more enjoyable trip than a run over the same ground covered on this tour.

The start was from a pretty suburb of London. Good roads were found soon after the start, the route leading north to Scotland. For many miles the highways, constructed hundreds of years ago, were as smooth as glass. The car could be sent along at full speed without any discomfort and the Pope easily hit sixty without more inconvenience than the rush of wind. Runs of 170 miles a day were common and in order to reach a desirable stopping place one night the day's total mileage reached 260 miles.

TAKE RISK.

Crossing one river the party had an interesting experience. The only available ferry was a boat propelled by two husky oarsmen. They at first refused to ferry the machine as the boat was not wide enough to take the wheels. The boat had never been used for anything but passengers. The tourists finally, after much talk, told the ferrymen they would take all the risk and after hours of work the car was finally put on board. The axles rested on the side of the boat with all four wheels hanging out over the water. The least lurch of the boat would have sent the car to the bottom of the river, but the members of the party balancing on the four corners to keep the boat right, and with the oarsmen working vigorously they managed to reach the other side in safety.

In England the Pope-Hartford did not attract much attention as many cars of this make have toured there before, but in Northern Scotland and in Ireland the people looked over this American car with interest and several owners of foreign cars were amazed at the speed and hill-climbing ability of the Pope.

After touring Scotland, visiting most of the principal cities and viewing some of the finest mountain scenery in the world the car was taken to Ireland. The tour of the lakes, the scenery, and the life of the people combined to make a never to be forgotten picture.

From Ireland the car was brought back to Wales and then was driven to London, now a city of automobiles. One sight which attracts a stranger is the bus. There seem to be thousands of these double-deck auto busses running in every direction. A few of these can be seen on Fifth Avenue in New York, but nothing to compare with what can be seen on the streets of London.

LATONIA STRUGGLES.

CINCINNATI, Nov. 6.—Results:

Six furlongs: My Gal won, Kiddy Lee second, Elodia B. third; time 1:14 1-5.

Seven furlongs: Howard Pearson won, Lady Hill second, Voting third; time 1:26 3-5.

Mile: Boca Grande won, Fighting Boy second, Hatchie Coon third; time 1:39 1-5.

Six furlongs: Dr. Waldo Briggs won, T. M. Green second, Prince Ahmed third; time 1:12 3-5.

Mile and seventy yards: Ida May won, Pinkola second, Pocotaligo third; time 1:43 3-5.

Six furlongs: Tom Holland won

REO · WOODS ELECTRIC · APPERSON · KISSELKAR ·
A LIVE DEALER WILL SELL YOU A LIVE CAR

IMMEDIATE DELIVERY

Apperson Little Jack
Touring Car
Price $3000, Fully Equipped, F.O.B. Los Angeles

Woods Electric Brougham
Price $2850, F.O.B. Los Angeles

Reo Twenty
Touring Car
$1100, F.O.B. Los Angeles

Baby Reo
Runabout
$550, F.O.B. Los Angeles

Kissel Forty-Five
Demonstrator at your service.
This Kar Is Designed Especially to Meet California Conditions.

Reo Thirty
This Month---Watch It

LEON T. SHETTLER
MEMBER AUTOMOBILE DEALERS' ASS'N OF SO. CAL. 633 So. GRAND AVE. LOS ANGELES AND SAN DIEGO CAL. JOIN THE MOTOR ISTS PROTECTIVE ASSOCIATION

The SEELEY HIGH FREQUENCY IGNITION SYSTEM
"THE COIL WITHOUT VIBRATORS"



There is only ONE ignition system that delivers a multiple discharge without vibrators, or mechanical substitute for same. Only ONE ignition system that cannot burn out or break down, on any voltage up to 110. Only ONE ignition system that is heat, oil and water proof—and that ONE is the SEELEY.

Let us send you a copy of our beautifully illustrated booklet. It's free.

H. H. FLEETWOOD & CO.
PACIFIC COAST DISTRIBUTORS
126 EAST NINTH ST., LOS ANGELES, CAL.

LOOKS GOOD.

MOTORCYCLISTS ARE TUNED UP.

Great Races Promised at the Coliseum Today.

Samuelson and De Rosier to Be the Features.

Professionals and Amateurs to Share Prizes.

Motorcycle riders will risk their necks today in a series of hair-raising matches which should bring out the motorcycle fraternity. The board track at the Coliseum, Sixty-third and Main streets, has been put into shape and is ready for the races today. The first race starts this afternoon at 2 o'clock.

The match race between De Rosier and T. M. Samuelson for a purse of $500, winner take all, is interesting. This match is not more attractive than any one of three or four other events which have been included on the card.

There are nine different races for the afternoon, ranging from four miles to fifteen miles, each race including some well-known rider who was seen at the Coliseum during last spring's meet, as well as a number of entirely new riders who have never been seen on a local track.

Samuelson says he will defeat De Rosier, and if he does not do so it is probable that Whittier, his Salt Lake training partner, may turn the trick in the open professional events. Both Samuelson and Whittier were on the track Friday.

The professionals are after De Rosier's scalp. They do not like the Frenchman. He has beaten the best of them heretofore and is now riding his own machine, an Indian, which Paul Derkum expected to ride. Lingenfelder has arrived and is ready to challenge the winner of the big match between Samuelson and De Rosier.

CONSIDERABLE CHANGE.

The motorcycle game has undergone a transformation since the last meeting at the Coliseum. More riders and more racing machines are entered, while all the riders who were new in the sport six months ago have long since become thoroughly seasoned. This is equally as true of the amateurs as of the professionals. Graves, Balke and Ward are recognized as the equals of any men in the amateur class.

All these amateurs, together with other local lads, are entered in this afternoon's races and the contests between them are certain to be worth seeing.

List of entries:

Four-mile, amateur, private owners—P. Niederhauser, Frank Hallock, Frank Story, C. E. Anderson, John Farrell, Achie Holbrook, Joseph Riescar, John Hogan.

First heat, ten-mile professional, $500 match—De Rosier and Samuelson.

Four-mile handicap, amateur, open—Hubert Kittle, Raymond Austin, Erwin Knappe, Frank Loge, M. J. Graves.

Second heat, ten-mile professional, $500 match.

Eight miles, amateur, open, single cylinders—Knappe, Ward, Graves, Bialock, Balke.

Eight-mile, professional, open—Samuelson, De Rosier, Mitchell, Whittler.

Six-mile, amateur, open—Graves, Balke, Ward, Bialock and Loge.

Fifteen-mile professional, open—Samuelson, De Rosier, Mitchell and Whittler.

Twelve-mile, amateur, open—Graves, Ward, Balke, Bialock and Loge.



Fast Professional and Amateur Motorcycle Riders Who Are to Appear Today on the Coliseum Saucer Track.
Above is Samuelson, who challenges De Rosier in the match ten-mile race. In the circle is F. E. Whittier, a fast visitor, and below is Al Ward, a local amateur.

GREAT MOTORDROME.

Detroit Plans Monster Automobile Speedway to Be Finished by July of Coming Year.

Options have been secured on two sites for the motordrome at Detroit, and the promoters intend to spend $500,000 on the work of construction. The present plans call for a five-mile circuit. Just who is behind the project is not known definitely, but it is said that five automobile manufacturers with plants near Detroit, are interested, as well as a local motorist. It is probable that work will be started on March 1, 1910.

The work of building a motordrome generally takes about four months. The Detroit course could be ready by July 1, 1910. In the event of these plans being followed, auto racing is to be conducted on a large scale in Detroit next summer.

The main course will be paved with brick or creosote blocks, the former now being laid on the Indianapolis course, making it possible to attain a speed bettter than two miles a minute, and with the larger turns on the Detroit course it will be possible to drive just as fast as a motor car can be built to go. The infield will be fitted up for an aviation field.

E. A. Moross, known in Los Angeles, has accepted the position of manager of the Detroit motordrome. Moross has had plenty of experience as manager of the Indianapolis motor speedway which recently pulled off a great motor meet. Moross has resigned as manager at Indianapolis to take charge at Detroit.

LUXURIOUS MOTOR CAR.

Yankee Secures Duplicate of Handsome Limousine Designed for Czar of All the Russias.

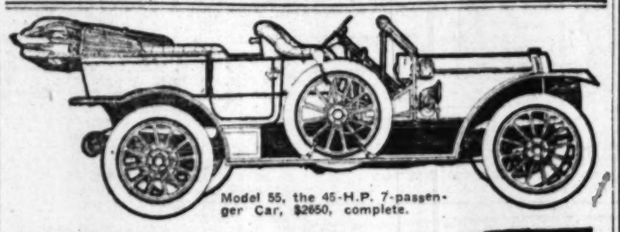
What is probably the most luxuriously equipped car in the United States is owned by E. L. Giroux, a wealthy copper magnate of New York City. It was built in France and is practically a duplicate of one made for the Czar of Russia.

The wood finish is said to have many advantages over the old method, in which that part of the interior not upholstered was covered with cloth. The wood finish is preferred by many for its appearance, but is also more easily cleaned and retains longer its freshness. The interior fittings show the designing of an artist of no mean ability. The electric lights are supported on little figures of angels, richly gilded.

The limousine body appears through the open door nearly the size of a small reception room. Five passengers are easily accommodated. The two forward seats in the interior, instead of the usual small and uncomfortable stools, are full-sized revolving armchairs, and the occupants can swing around to face either forward or back without disturbing their companions. The interior woodwork is mahogany and the upholstering silver-grey velours.

Best Rolled Barley in the City.

Hay, feed and grain and seed grain. Farmers' Warehouse Co. Both 'phones. 3214-36 Hunter street, at Santa Fe.



Model 55, the 45-H.P. 7-passenger Car, $2650, complete.

The new Rambler is for the particular motorist who admires dignity and comfort in every appointment without extravagance in cost.

In many respects it is superior to any other automobile—possessing such invaluable features as the Rambler offset crank shaft, spare wheel, straight line drive, engine accessibility, and also the new Rambler expanding clutch.

Rambler Fifty-five, seven-passenger, forty-five horse power, $2650; Rambler Fifty-four, five-passenger, forty-five horse power, $2400; Rambler Fifty-three, thirty-four horse power, $1950, including Magneto.

Three carloads of 1910 models on the way, so that we will have each model described above. Prompt deliveries.

Agents Wanted in Unoccupied Territory

W. K. Cowan
Southern California Distributor
1140-42 S. Hope St.



We make tops for all makes of cars.
SHUGERS MFG. CO.
1002 S. Los Angeles St.

Peerless
At That Inc N

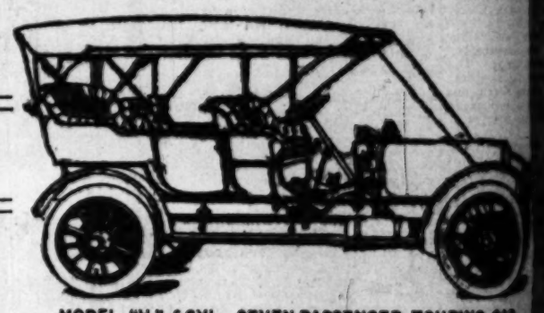
WE CAN MAKE DELIVERY OF ONE TOURING CAR AND ONE LIMOUSINE NOW

The purpose of the Peerless ... always been to manufacture ... ice. Not racing machines. It ... unswerving policy to build ... as it is possible, using the best ... skill at the command of a ... been producing high grade ... are distributed throughout ... world. If you would consider ... silence and comfort, you should ... Peerless.

H. O. Harrison C...

Immediate Franklin ...

Air Cooled



MODEL "H," 6-CYL., SEVEN-PASSENGER TOURING CAR.

I CAN DELIVER AT ONCE

Model "H" 6-Cyl., 7-Pass. Touring C...
Model "D" 4-Cyl., 5-Pass. Touring C...

Get in your order at once, as there is only one of ... on the floor. The supremacy of the Franklin in ... that matter to the automobile user is more obvious ... nounced than ever in the 1910 cars. It is easy to ... and to prove all claims made for it. WE'LL SHO...

Ralph C. Hamlin, 1148-50 S...
F1735 Main 404

Don't go all over town looking for it. We have it.

What will interest you most is the fact that we sell it at the price it should be sold for.

Seeley, Van Zandt & ...
938 South Main Street, Los An...
WRITE FOR OUR PRICE LIST—...

Stromberg Carburetors—1-inch, $16; 1¼-inch, $19; 1½-inch, $23.	
Waterhouse Carburetors	$10.00
Schebler Carburetors	$12.00
Bosch Magnetos	$78.00
Atwater Kent Distributing Systems	$75.00
Pittsburgh-Rushmore Type 8-inch Lamps, pair	$14.00
Marko, 2-year guaranteed 6-60 Storage Battery	$14.75
Skat Hand Soap	3 for 25c
Black Button Tire Covers, all sizes	$1.75
National 1-Ton Jacks	$1.25
Liquid Veneer, quart	40c
B. B. Nickel Pliers	25c
Splitdorf Units	$6.75
Gas Tanks	$22.50
Rubber Goggles	75c
Carbide, 10 pounds	85c
Waste, 5 pounds	50c

Have you ever had your car stolen? If you haven't, you are liable to some day. Don't be like the fellow that locked the horse after the barn was stolen. We have a small locking device for the car, making it impossible to move it, and will fit any car. This is the only lock on the market that will prevent the car from being moved. It is small, polished brass, and an ornament to any car, as well as a safeguard from theft. We have sold hundreds of these locks in the last few days. Something entirely new; price $2.50.

Goodrich Ti...
(FACTORY SHIPMENT JUST RECEIVED)
Seeley, Van Zandt & C...
F1653 938 South Main Street

BICYCLES With COASTER BRAKE Fully GUARANTEED for $25
C. L. SMITH, Eighth and Olive Sts.

THOR MOTORCYCLES Easy payments. Second-hand machines bought, sold and exchanged. Big sale in Motorcycle Sundries ... $7.50 Saddles reduced to $4.50. Spark Plugs, all kinds, 40c. Motorcycle Tires reduced. Best Standard Gas Lamps reduced to $1.50. Fisk Bicycle Tires, guaranteed one year, $2.50. Other Tires, $1.75. Our prices cheapest in the city. Give us a trial and convince yourself. A. FREED, 802-4 South Spring St., Los Angeles.

NOTES.

...ams in Southern ... using the same ...Everybody wants ... plays eight for... five-eighths, four ... High uses a ... wing-forward, ...ights, and three ...ard combines the ...ecrum as Poly and ... L. A. High. The ...eams are divided ...and eight men ...ost part use two ...ghths, four three... the fifteens use ...ighths, and three ...

...of the Middlewest ...e to keep the ball ... In the East the ...n more time per... than they do on ...ference, which has ...extent ever since ...een played in the ...ts for the differ... big games. It's ...teams in the big ...Middlewest to score ...owns apiece. But ...almost invariably ...core board of the ...s East, while the ...a large score. ...owed the example ...atro'ucing soccer ...rounds. But it is ...d in outside teams ...nd "awaken inter... there is little likeli... ...ee attendances at ...gland will ever be ...

...A. Mitchell have ...anger delegates to ...ne. Ranger officers ...ris, president; W. ...dent; F. Lincoln, ...den, manager. ...r the Yale-Prince... ...sold out. The at... ...ale-Harvard game ...several games in ...have more than ...-Berkeley Rugby ...ded by about 15,000. ...crowds run as high ...alian Rules 45,000, ...in some matches ...n England Rugby ...high as 60,000, and ...have reached that ...ve. ...ericooked by these ...Rugby will never ...ate among the lo... ...is that the sup... ...are under-gradu... ...hile the men who ...introducing Rugby ...Rugby was intro... ...against a storm ...e natural college ...rtisanship soon es... ...fair basis. Until ...few of the under... ...ni believed its in... ...or that it could ...

...e at Stanford and ...upon the number ...rnia stars upon the ...ern California is the ...ound of the two ... the immediate ... the preparatory ...e up Rugby. The ...plain that the best ...s going North, in... ...ocal institutions as ...se facts seem cor...

...ill be given to the ... Michigan plays at ... record attendance ...And it begins to ... the local colleges ... how they can get, ...ame is retained in ...undergraduates and ...along indefinitely if ...in the schedules ...hard for the col... ...d governing boards ...Rugby, after once ...s that they are lo... ...northern universities ...e not playing the ...preparatory athletes ...

...d Oxy have strug... ...bright limelight of ... for the season, it ...e week before much ... Pomona. Current ...is that the Clare... ...le chance to win ...gers or the Metho..., however, that the ...has a strong line. ...acks are reported ...1908 quartette; the ...kept the Pomona ...ng off first honors ...ls of driving power ... Next Saturday's ...ow far the Congre... ...overcome this de... ...the Pomona team ...own with the lead...

...LO PROMISED.

...nd American Teams ...mpete in Spring ...e Tourney.

...ERENCE OF THE TIMES.] ... Nov. 6.—Returning ...trip to New York ...sters Secretary Paul ... Coronado Country ...the coming of an un... ...ber of polo enthusi... ...s of this country and ...part in the spring ...

...for the Coronado meet... ...arch 15, and continue ...ight has received the ...the famous Meadow... ...w York will send one ...ams here. The Bryn ...phia will be repre... In addition to these ...Polo Club is to send a ... Denver Secretary ...ured that the Denver ...ll send a strong team. ...ting for instructions ...m of sending teams ...Fort Worth, and El ...

...that the only English ...he tournament will be ...entation under the ...A. Gill, who last sea... ...the Kanelaghs. The ...e shipped a carload of ...Burlingame for prac... ...ason at Burlingame the ...brought to Coronado. ...the entries mentioned, ...ert, of Los Angeles, ...Riverside will be rep... ...Barbara expects to ...renowned Burlingames ...with the best teams

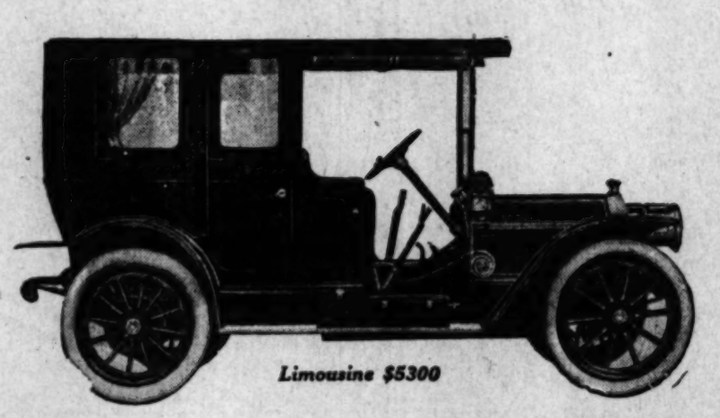
...RACE FIGURES.

...r of Contest Board ...ding Made at Oak... ...New Measurements.

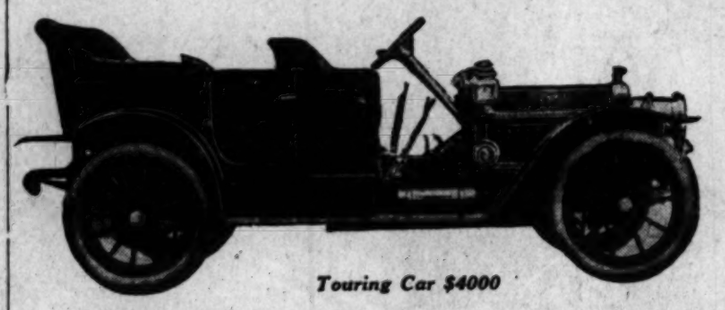
...length of the course ...Portola automobile ...measured officially, ...rman of the contest ...Motorcycle Association ...ed to announce the ...of each car. The offi... ...which was won by the ...ford, 2h., 25m., 22s.; ...nce, 2h., 25m., 22s.; ...This is a world rec... ...mance in a stock car. ...which was won by the ...ford, 2h., 25m., 22s.; ...average, 65.67.

The Valveless Two Cycle American Simplex

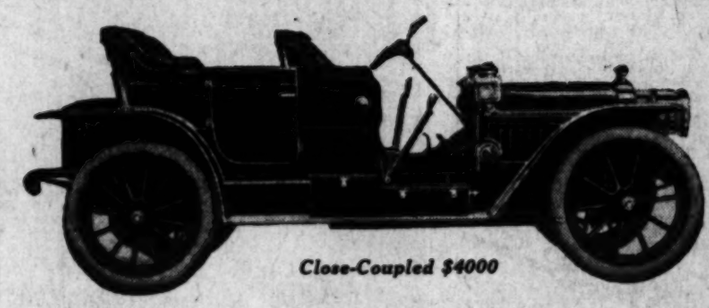
30——50
1910 Model



Limousine $5300



Touring Car $4000



Close-Coupled $4000

Combines with ease and quietness of operation, the constant application of power and that nicety of design and detailed construction so much sought by buyers of taste and discrimination

Furnished with either Seven-Passenger Touring, Close-Coupled, Roadster, or Limousine and Landaulet bodies.

A Demonstration is Convincing



Atlas Two Cycle

Touring Car $2000
Runabout . . $1900



Bekins-Corey Motor Car Co.

Pico and Flower Streets. Telephone F-3635

CERTAINLY ENDS KIDNEY TROUBLE

Your Out-of-Order Kidneys Will Act Fine Before You Realize It.

Any Backache or Bladder and Urinary misery vanishes after taking several doses of Pape's Diuretic. Thousands of men and women here in Los Angeles will realize what it means to have perfect health again.

Hundreds of folks here are needlessly worried and miserable because of out-of-order kidneys, backache or bladder trouble.

If you will take several doses of Pape's Diuretic, all misery from a lame back, rheumatism, painful stitches, inflamed or swollen eyelids, nervous headache, irritability, dizziness, worn-out, sick feeling and other symptoms of overworked or deranged kidneys, will vanish.

Uncontrollable, smarting, frequent urination (especially at night,) and all bladder misery ends.

This unusual preparation goes at once to the disordered kidneys, bladder and urinary system, and distributes its healing, cleansing and vitalizing influence directly upon the organs and glands affected, and completes the cure before you realize it.

The moment you suspect any kidney or urinary disorder, or feel rheumatism coming, begin taking this harmless medicine, with the knowledge that there is no other remedy, at any price, made anywhere else in the world, which will effect so thorough and prompt a cure as a fifty-cent treatment of Pape's Diuretic, which any druggist can supply.

Your physician, pharmacist, banker or any mercantile agency will tell you that Pape, Thompson & Pape of Cincinnati, is a large and responsible medicine concern, thoroughly worthy of your confidence.

Only curative results can come from taking Pape's Diuretic, and a few days' treatment means clean, active, healthy kidneys, bladder and urinary organs—and you feel fine.

Accept only Pape's Diuretic—fifty-cent treatment—from any drug store—anywhere in the world.

Ten Day Autoplano Club

ANYONE WHO OWNS A PIANO MAY JOIN

When Fifty Have Been Signed For No More Will Be Put Out On This Plan

The Bartlett Music Co., 221 South Broadway, opposite the City Hall, are forming a club of fifty members who are entitled to turn in their old pianos and join one of the three classes as outlined in their advertisement on page 5, part VI, of this paper.

No such proposition was ever made before; never will such an opportunity be offered again. If you are interested send in the name and the number of your old piano at once and the Bartlett Music Co. will immediately notify you in which class you are eligible for membership.

No payments are required till next year; all music is furnished absolutely free. It depends upon the age and condition of your piano as to whether you may join class A, B or C. Call, telephone or write at once.

Puritas Distilled Water

A Safeguard of Health

Copious drinking of Puritas Distilled Water is one of the simplest and most effective health precautions a person can take. Distilled water is a natural solvent, while the minerals in natural water clog the system and induce rheumatism and kidney trouble. Distilled Water keeps the body sweet and clean.

Puritas—twice distilled—aerated with pure ozone—is the only reliably pure water obtainable hereabout. Have a demijohn of Puritas always in the house. See that every member of the family drinks plenty of this pure, soft, sparkling water. The use of Puritas will save you many a sick-room bill.

Five gallons cost only 40 cents. Just telephone us, Home 10653; Sunset, Main 8191—and we will supply you promptly. Los Angeles Ice and Cold Storage Co.

made at Santa Monica July 10, 1909, of 64.44 miles.

Event No. 3, won by Pope-Hartford, 254.4 miles; time, 3h., 58m., 18s.; average an hour, 63.69 miles.

The fastest lap was made by the Pope-Hartford, which made the circuit, 21.17 miles, in 19 minutes flat. This was at a rate of 66.85 miles an hour, which was not maintained, however, for the race.

MOLINE CHANGES HANDS.

Wilson and Buffington to Handle Car Which Has Made Name for Itself in Southern California.

Moline cars are to be sold hereafter by Wilson & Buffington. The cars are made by the Moline Automobile Company of East Moline, Ill. The local firm expects to handle about 150 cars in Southern California and Arizona.

In the last Glidden tour, the Moline showed its sturdy qualities to a decided advantage. In addition to the perfect road score record in which car No. 101 finished the 2640 miles without a single flaw, it was the lowest-priced car in the entire tour that finished with a perfect score. The car carried absolutely no extra parts.

The Model "M" for 1910 has a four-cylinder, thirty-horse-power single-unit motor, carried in three-point suspension, one forward, two in rear. The bore is four inches, and the stroke four and one-half inches. All valves are on one side. The Moline has an ignition magneto with coil and battery, with push button on coal for starting from seat. The wheel base is 110 inches. The wheels are thirty-four inches, with three and one-half-inch tires. Full elliptic springs are placed on the rear.

AQUEDUCT CARD.

NEW YORK, Nov. 6.—Results:

Six furlongs: Rose Queen won, Casque second, Enfield third; time 1:14.

One and one-sixteenth miles: Woodcraft won, May Rivers second, Siskin third; time 1:48.

Six furlongs: Star Bottle won, Charlie Hargrave second, Prince Imperial third; time 1:13 3-5.

Mile: Firestone won, Nimbus second, Far West third; time 1:40.

Six and one-half furlongs: St. Runstant won, Dull Care second, Harvey F. third; time 1:22.

Mile: Court Lady won, Dandelion second, Dandy Dixon third; time 1:41 3-5.

Oldsmobile Limited

Six-Cylinder, 42-inch Wheels, Has Arrived

OUR salesroom and office is completed and we will be ready to receive our patrons, friends and those interested in automobiles on Monday morning next. We will exhibit *1910 Oldsmobiles*, including a four-cylinder, five-passenger; four-cylinder, seven-passenger, and the six-cylinder seven-passenger touring car with forty-two inch wheels. Will also exhibit a five-passenger Carter Car.

We Invite You

Woolwine Motor Car Co.
1124-26-28 South Olive St.

Proof of the Pudding

Record of the **Corbin** Week Ending Nov. 4th

AT HOME—Wins every race entered, two-days' race meet, Ascot Park, defeating two 50-h.p., two 60-h.p. and one 90-h.p. cars. Seven cups and $600 cash prizes.

ABROAD—Perfect score 1000-mile ten-day endurance run, New York City to Atlanta, Ga. Not a repair, adjustment or replacement.

Every Car Just This Good

The Corbin Motor Car Co.

Phone F3710. 849 S. Broadway.

Bench Drills



For light and rapid drilling. Two speeds, lever feed, adjustable table. Drills to 9 inch center. Bores 9-16. Height 32 ins.

JUST WHAT YOU WANT.

Ask our price. Surprisingly low. Full line of Sibley & Ware drills, radial and sensitive drills, chucks, twist drills, reamers, taper pins, etc. Lathes and lathe tools, planers, shapers, milling machines. Everything for the Machine Shop.

Smith-Booth-Usher Co.

Machinery Supplies, Pipes and Fittings.

212-214 S. Los Angeles St., Los Angeles, Cal.

ON HIGH.

AEROPLANES ARE COMPLETED FOR AVIATION WEEK TRIALS.

Los Angeles Builders Preparing to Win Prizes Against Foreign Stars Who Are to Come Here This Winter. Dick Ferris Has Plans About Completed and the Club Members Are Active.

BUILDERS of aëroplanes in Los Angeles are making strenuous efforts to complete their machines and get some practice before the date of the aviation week contests being promoted by Dick Ferris.

Four machines are already completed, with many in process of construction, and the chances are that a dozen aëroplanes designed and constructed in Los Angeles will be in the contests to be held about February.

Most of the owners of these machines are members of the Aëro Club of California, affiliated with the Aëro Club of America, under whose sanction Ferris is to conduct the meet.

The club is preparing a big aërodrome at Chutes Park, where the factory is located, and where six machines are in process of construction, with two more to be started this week. The big barn, 100x50 feet in dimensions, has been turned over to the club by Manager Lehigh of the park, and a large space for preliminary experiments has been provided on the grounds.

Two machines have been completed at the aërodrome. J. S. Zerbe, one of the pioneer aëroplane inventors, has reconstructed his aëroneff, with which he made experiments last winter; and J. H. Klassen has just completed his gyroscope and fitted in the engine for trial this week. W. J. Stevens is building a monoplane on the Bleriot type, modified, as is also Prof. H. LaV. Twining, with whom are associated several other members of the club. In addition the Hicks gyroscope is in process of building, and Prof. Twining's ornithopter is in the experimental stage.

ONE AT ASCOT.

In addition to the machines at Chutes, A. L. Smith, vice-president of the club, has a machine modified on the Wright type, completed at Ascot Park. He tried one engine, and found it unsatisfactory. He has ordered another, and expects it here in two weeks, when he will begin experiments.

Dan Johnson has about completed his second aëroplane, and is ready for actual experiments in flight. He is still working on the finishing stages of his new steam engine. He expects to be ready for flight aviation week. A number of other aëroplanes are about completed.

From now on it is expected that aviation matters will boom. President Courtlandt Field Bishop of the Aëro Club of America is on his way west, and will confer with President Twining, Promoter Ferris, and members of the club in reference to the proposal of the local club to bid for the big international contests next fall. In addition he is to be consulted on the aviation week project. The local club will have scientific charge of the meet, but Dick Ferris will conduct all the business. Ferris has formed a popular stock company to put up the prizes which are expected to total between $50,000 and $100,000, and he has options on various tracts of land on which to conduct the contests.

The Aëro Club will see to it that all the conditions of the Aëro Club of America will be complied with, and will provide judges on contests and the general officials. These conditions are complied with to satisfy the terms of the sanction. The club will handle none of the funds nor take part in none of the business management, and Ferris proposes to have officers of civic bodies act as trustees or directors in awarding the prizes.

Work at Chutes aërodrome is to be boomed in order to give the aviators as much time as possible for practice. Perhaps they will fly, and perhaps they will fail, but every effort is to be made to get off the ground as soon as possible, there are enough types to insure some kind of success, it is believed.

ARE HOLDING OFF.

Individual members of the Aëro Club had proposed preliminary exhibitions before aviation week, arguing that they should have the first chance to reap the rewards of gate receipts rather than pay all the local money to foreign persons, but the club as a whole believes that to insure the success of a big week it would be necessary to bring here as many as possible of those who have made a success of aviation, and make the prizes open to the world.

Dick Ferris has held out a compromise plan to set aside a certain fund to buy engines (which is the principal expense) and loan them to those who have machines for experimental work.

It requires long experimental work to meet success. Former President Zerbe has been working nearly a year and a half. He had certain failures in his first aëroneff, and has rebuilt the machine on the same general plane, but with many changes. The body has been lengthened and the successive planes set back correspondingly. It was found that the weight of the operator and engine was placed too far forward, and the center of gravity was located farther back. One propeller did not distribute the column of air sufficiently, and two smaller propellers replaced the large one. A score of minor changes were made.

J. H. Klassen's gyroscope has never been tried out, but the machinery is to be set in motion this week.

AUTOMATIC BLADES.

Blades which work automatically with a spring action on rotating planes, are the features the monoplane under construction by Klassen. The gyroscopic action, asserts the inventor, insures stability, which is the most difficult puzzle problem of successful aëroplane construction.

Monoplanes like biplanes are subject to two unequal and opposing forces—the air pressure which acts upward and supports the aëroplane in the air flight, and the weight of the parts, which acts downward. If the center of the air pressure happens to shift—and the upward force is bound to do so as the wind is but a succession of puffs—the center of gravity is disturbed and the machine capsizes.

The only way to maintain equilibrium is to bring these two forces together so that they will act through the same point, and this means the aviator has brought the center of air pressure and the center of gravity into coincidence. Klassen claims to have successfully solved the problem of balance by hinging flat surfaces at intervals on the upper surfaces of the horizontal rotating planes, which swing up and down as the needs of balance require.

Two novel shock absorbers are also interesting parts of Klassen's machine, which allow the aviator to bring his monoplane to earth with some assurance that the parts will not be scattered over the whole lot. The truck is constructed on springs located fore and aft of the position of the aviator, which greatly reduces the shock of alighting. Two runners or brakes reaching from the motor to a foot below the carriage wheels further insure easy alighting.

The rotating blade or propellor is located directly in front of the motor, which generates the power to pull the machine ahead. The net weight of the machine, including the motor and excluding the operator, is 340 pounds. The rotating planes, two being twelve feet in diameter in front, and twenty-eight feet in diameter in the rear, have a combined surface of 325 square feet. The propeller is 6-ft. 8-in. in length. A twenty horsepower Curtiss engine is being installed.

AN EARLY TRYOUT.

Klassen expect to give his machine a tryout this week. Yesterday the engine was tested and will be working all right with a few changes in the battery attachments.

The inventor is very confident that his gyrating blades have solved the balance difficulty. He has named the aëroplane "Klassen No. 1."

Still another solution for automatic stability is brought forward by A. L. Smith in the placement of fore and aft rudders on a biplane, which in other specifications, meets all the government requirements. The machine is built along proven lines of biplanes successfully operated by the Wright brothers, athough Smith's product is not classed as a Wright machine, and does in no sense infringe on the patents, according to him.

Wright got into trouble in recent flights when his propeller broke, which relieved the pressure of head wind and spilled the aviator. The fore and aft rudders offset any such possible contingency, claims Smith, and the stability is maintained automatically. The combination rudder further simplifies the problem of turning the machine in flight, which is a desirable asset.

The biplanes, as a rule, are more easily controlled than the monoplanes. The biplanes have a larger supporting surface which means a greater lifting capacity. They can be handled almost as easily as a monoplane, and are braced so they can be subjected to strains which would demolish an ordinary monoplane. The monoplane having but one horizontal surface encounters less head-on resistence, but on the other hand it cannot be trussed to withstand shocks.

Smith has designed his machine to travel at a speed of fifty-five miles an hour. The weight of the biplane with one passenger and aviator is about 1000 pounds. The machine will be given a preliminary tryout in a few days to test the gearing. The main lifting surfaces are 7x40 feet each, and carry 560 square feet. The machine is the only one constructed with cast aluminum joints. The engine is a 50-horsepower water cooled Curtiss model.

MONOPLANE BUILT.

William Stevens advances another answer to the probem of stability in a unique controlling arrangement in a monoplane being built at the Chutes aërodrome. The aviator sits at the extreme end of the machine, where the operator can see everything that is going on. The builder claims that through this unique arrangement the control of the machine can be almost perfect.

The monoplane is able to leave the ground in a much shorter space than can the ordinary type of aëroplane, he claims, and further, when in flight, the operator can turn his machine at an acute angle immediately, while the biplane of Curtiss and Wright must advance quite a distance before it is possible to alter the angle of flight.

The aviator seated aft controls the flight of the machine with two auto-steering wheels which have a swing of but three inches each way. The motor is located forward, and the respective positions eliminate the danger of capsizing. By guiding the rotating planes, Stevens claims he can change the angle of incidence in an instant, and maintain stability at all times.

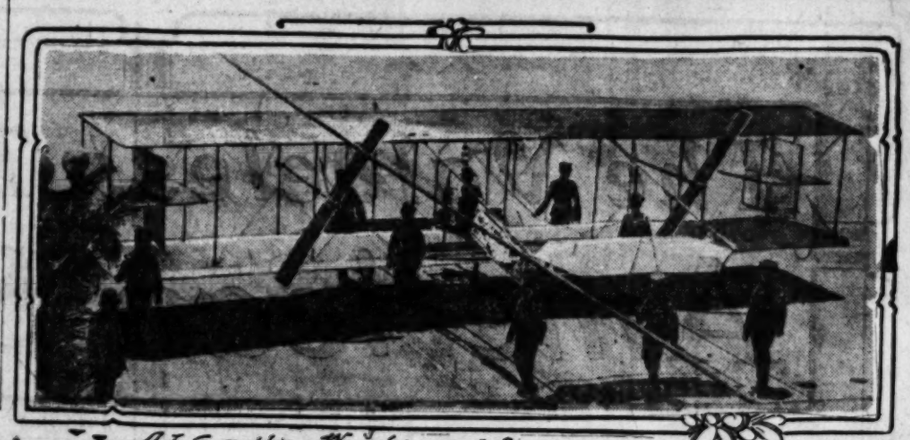
The inventor is at present looking for a satisfactory motor to come up to the original specifications. Stevens is sparing no expense in obtaining the best of materials for the parts. The machine is constructed wholly of steel and wood. Plans call for a 50-60-horsepower motor. The monoplane with aviator will weigh about 800 pounds.

Stevens is secretary of the Aëro Club.

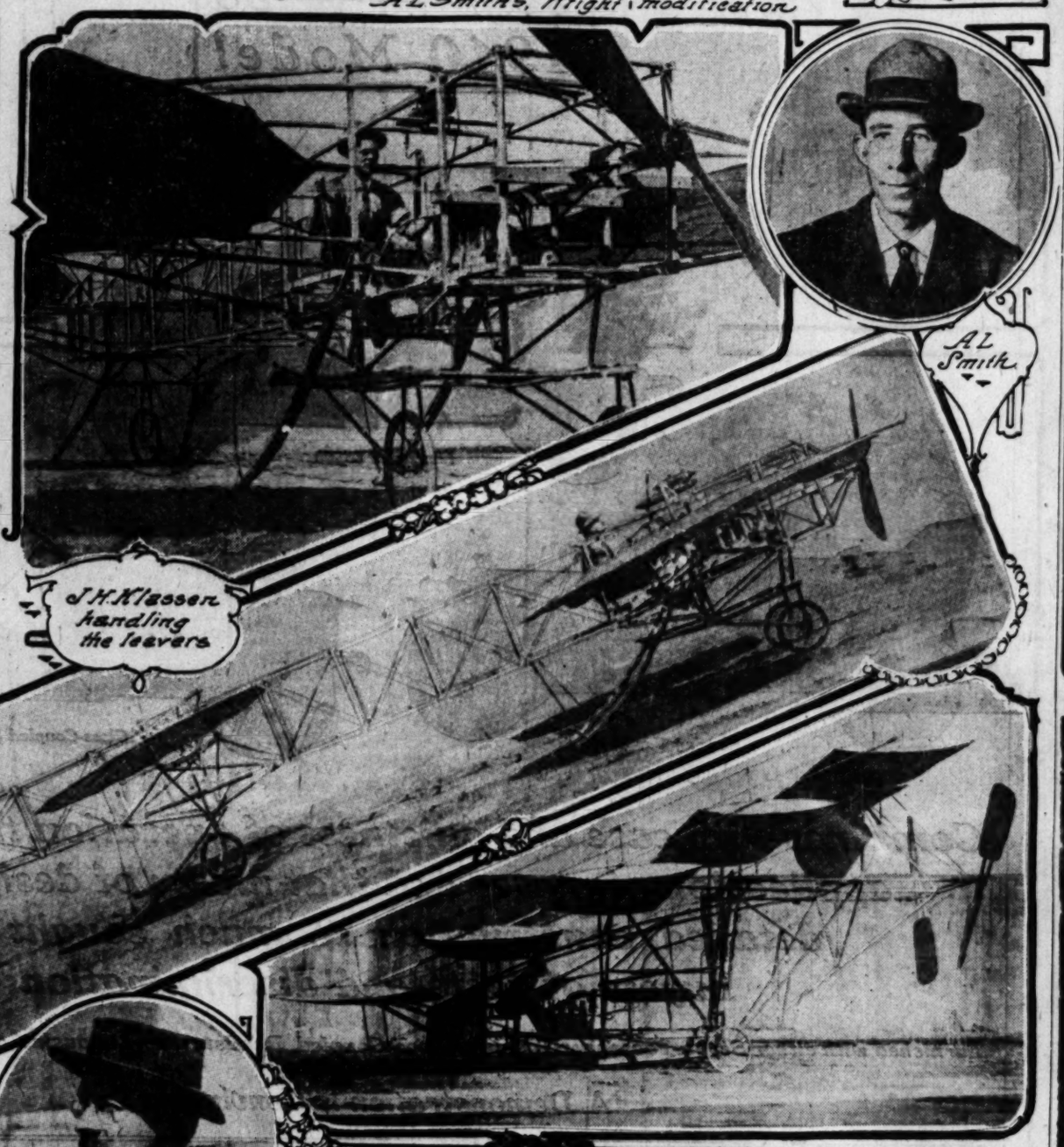
GOOD DIRT ROADS.

South Carolina has been doing wonders during the last few months in improving its dirt roads, which are the prevailing type in that State. The roads are, for the most part, smooth, well-graded and without sharp turns. In dry weather splendid time can be made in crossing the State; in wet weather the tourist had better provide himself with three or four sets of tire chains and postpone his other engagements for a day or two.

The California Electric Garage Company reports the following sales to date: Mrs. John T. Jones, Detroit electric coupé; Mrs. L. E. Jewett, Columbus Victoria; Mrs. Nina E. Ellison, Detroit runabout; Mrs. G. F. Cruickshank, Pasadena, Detroit Victoria; Mrs. A. H. Curtis, Pasadena, Detroit Victoria; R. R. Blacker, Pasadena, Detroit Victoria; E. C. Hayward, Pasadena, Detroit runabout.

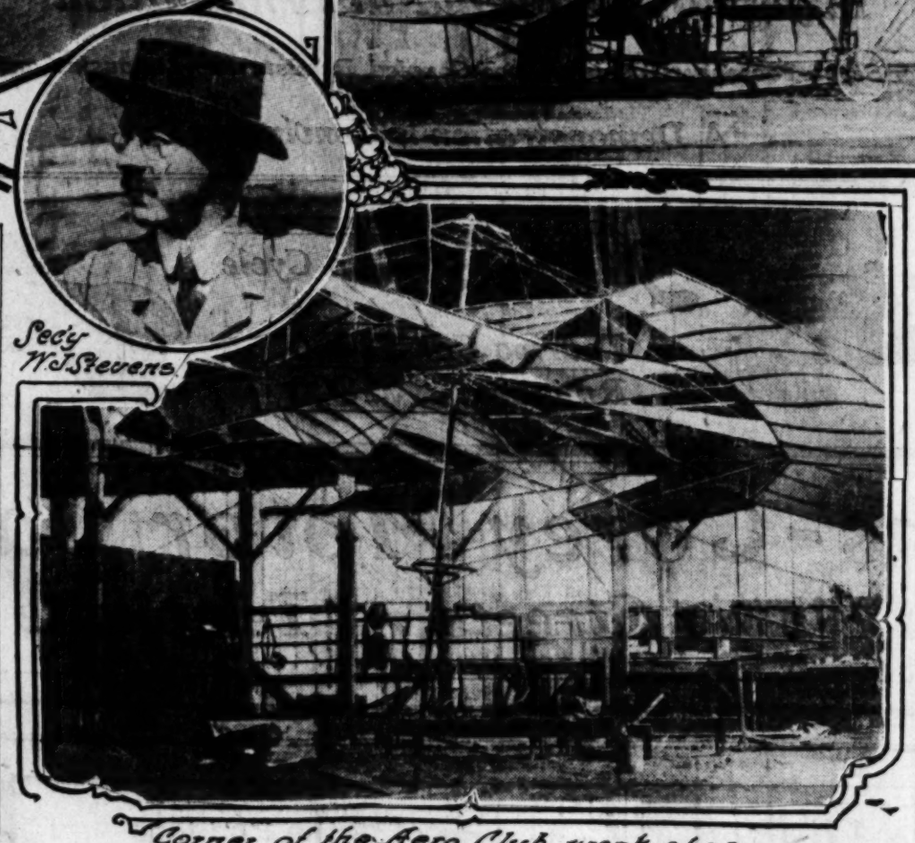


Al Smith's, Wright modification



J. H. Klassen handling the levers

Klassen's machine



Sec'y W. J. Stevens

Corner of the Aero Club work-shop

J. S. Zerbe's rebuilt machine

Aeroplanes Built by Members of Aero Club of California,
which the inventors hope to have ready for contests of aviation week this winter and which they are to try out thoroughly in the next few weeks.



The Car You Can't

$1650 F. O. lex, and equip

A Smart Classy Car of Pr

The "MOLINE" Model "M" for 1910 is car. Mounted on full elliptic springs in the liptic in front, insures the most pleasing ing qualities. Tonneau is unusually roomy, riding comfort—a car that compares in ev those listed at thousands more.

MOTOR—Single unit, carried in three-point der type, 4x4½. All valves on one side, treated, drop forged. All bearings are

LUBRICATION—Force feed, which insures

IGNITION—Magneto with coil and battery for starting from seat.

CLUTCH—Standard cone type, leather faced

TRANSMISSION—Is the vertical, selective forward and one reverse. Timken

REAR AXLE—Is high carbon steel connected one universal joint.

FRONT AXLE—Is of I-beam type, heat treated

BRAKES—On rear axle. One pair 12-inch pedal, and one pair 10-inch inside controlled

WHEEL BASE—110 inches.

WHEELS—34-inch with 3½-inch tires.

Our Demonstrator is Here---Take

Wilson & Buffin

Agents Southern California and

342-44-46 SO. OLIVE ST., LOS A

Main 2191.



The World-Famou

Silent Endurance Reliabil

One Car for Immediate D

CALIFORNIA DISTRIBUTER

G. W. Auto Repair

57-59 West Union Street

Phones 765

Pullman AUTOMOBILES

Four Exclusive Pullman

We Want You to Inve

1.—THE PERFECT OILING SYSTEM lubrication to all parts at all times, conditions, level or engine speed.

2.—THE DOUBLE BRAKING SYSTEM the rear axle—guaranteeing a uniform on the rear wheels under all circumstances.

3.—ENLARGED COOLING SYSTEM—Go modern automobile science can build.

4.—FULL FLOATING TYPE REAR AXLE on a $2150 car.

MODEL "K" 35 H. P.

112-inch wheel base; 34x4-inch wheels, elliptic springs; full floating type rear axle cylinders 4½x4¾; valves, 2¼-inch, power. Stromberg carburetor; Bosch ble ignition system; Rushmore gas lamps lamps; tools complete. Price, delivered

MILLER & WILLIA

Southern California Agents

Temporary Location, Corner 9th and

EXPANSION.

ERS PLAY NEW FIELD.

Athletic Grounds boost Sports.

Court Is Ready Throwers.

and Track to Be d Out Later.

athletic field recently ac- Law School of the Uni- Southern California is ex- ive added impetus to all athletic activities among s. The grounds are to be a baseball field and ourt. It is possible a five track will be graded for e track athletes.

Gavin W. Craig said last the prospects for a very ball team were auspicious. erienced players are avail- basketball squad, and if etes sign up for track a agent will also be on hand the Law School in the sets.

is situated in an ideal spot n of the Witmer tract, a running north from Third grounds are but a few min- from the Law School at Hill, and the athletes can the required practice with- oo much in walking to and eld.

accessories will be fitted use of the athletes includ- and dressing rooms. The court is already for use, seball diamond will be few days. A scraper will the rim of the field for the runners and sprinters. rts are already fitted up, the athletic field.

e experienced players avail- basketball team are: Capt, rward on the Law squad illet, guard, who played on ity of Pennsylvania; Ray eteran of two years' play w five; Phelps, guard, a Redlands High five last awton, center, a Harvard last year; Selph, guard, a the Liberal Arts and Law s for two years; Howard, d forward, a leftover from Law team; Wall, who has ars' experience on the Law l Arts teams.

ndidates of more or less ex- high school squads are ard; Kelly, forward; Wil- and forward; Highter, en, forward; Gates, guard, rd and center. Capt. Rob- et his players out for prac- week. Manager Howard is ing arranging a schedule e contests are to be played eek or two. The court at ld will probably be used games only as there are no ions for spectators.

ity of last year's baseball dy to begin active practice. t base; Dougherty, outfield; catcher; Ellis, shortstop; cond base; Brewer, outfield, outfield, are all back. New re Fox, the star football is credited as being a bet- l player than a gridiron per- out for the second bag; n Long Beach High, pitcher er; Phelps, Sa Bernardino er; Harrell, third base; Al- er; Miller, outfield, Kendall, High, catcher.

riters are undecided whether s a track team or not. At here are but three or four who have time to train prop- ll probability the candidates the Libera Arts aggregation. the most valuable man who d the university in any of tments for several seasons. of the best broad jumpers th, and should hold his own northern athletes.

ell is also available, but will unless Law has a separate m. Chandler, who holds the rd in the broad jump, and obably the strongest local th the exception of Gibbs, d to enroll the second semes- Craig is a newcomer from who is said to be fast the d. Cohn, the football quar- is going to try for the cen- le Arnold is an ambitious rewer.

is controlled by a student ch numbers some thirty en- including several faculty Horace Donnell is one of the ayers in the club, and is ex- o be a strong competitor in collegiate contests. The mem- n out once or twice a week, already in pretty good shape tournaments.

VERY CLOSE GAME.

Union High School Five Is De- d by Monrovia Team in Ex- citing Contest.

DIRECT WIRE TO THE TIMES.] NROVIA, Nov. 6.—[Exclusive .] In the hardest fought game ayed here the Monrovia High sketball team defeated Citrus High School by a score of 27

boys were evenly matched in the result was uncertain un- last minute. Citrus Union led oint in the first half. The Mon- ia has not been defeated this

	Citrus Union.	
	forward	Daniels
	center	Beardslee
	guard	Whitted
		Gard
		Johnson

Ames umpired.

TRACK WORK BEGINS.

Cinder Candidates Start Cross-Country Running at Claremont.

CORRESPONDENCE OF THE TIMES.] REMONT, Nov. 5.—Preliminary work is starting at Pomona In of cross-country running. A number of men, both experi- and new, are on the road every g.

time early in December a of road races from one to five will be held, and medals given winners.

season Sturgis, the champion , got in good shape in the practice, and it is hoped that good men will work out this year.

Captain Sloane is working and believes that there Marshall for a great track this spring.

Stanton has given very little to the work as yet, but as soon the season ends, he will give attention to the running

OF

Followin that playe Player Abbott, Ve Miller, San Hall, Los Delhi, Loe Stewart, Sa Hitt, Verna Johnson, P Melchoir, Myers, Sac Beall, Los Truesdale, Weisel, Ve Zeider, Sa D. Lewis, Martinke, Murphy, O Corbett, S McCredie, Gandil, Sa Davis, San Griffin, Sa W. Hogan, McCay, Os Henley, Sa Claire, Oa Coy, Verno Mundorff, Daley, Los Wheeler, Cameron, Maggert, Bernard, V Fisher, Po Zamlock, Brashear, Flanagan, Dillon, Lo Graney, Po Fournier, Owens, Ve Delmas, L D. Brown Kennedy, Bodie, San House, Sac J. William Berry, San I. Howard, Whalen, S Carroll, Oa Stovall, Ve Speas, Port Shinn, Sac C. Graham, Koestner, Raymer, Sa Ross, Los Caffyn, Ver Haley, Ver Ryan, Portl Jansing, Sa Tennant, S Ort, Portlan Cutshaw, O Thomas, Oa Doyle, Sacr J. Smith, L McHale, Sa Chenault, P Eagan, Ver J. Lewis, Sa Thorsen, Lo McArdle, S Godwin, Lo Goodman, V Olson, Portl Ragan, Oakl Thompson, La Longe, O Tozer, Los Fitzgerald, R. Williams Van Haltren Christian, O Guyn, Portl Armbruster, Cooney, Por Eastley, San Breen, Portl Kelly, Oakl Devereaux, Byrnes, Sac McKune, Oa Butler, Los C. Lewis, Os Willis, San Darringer, S Newlin, L. A H. Graham, Mohler, San Hosp, Los A Baum, Sacra Hatch, Los Nagle, Los Boice, Oakla Willett, Port Adams, Sacr H. Smith, L Orendorff, L Kinkel, Verr Murray, Port Carman, San Bridges, Oak Heister, Sacr Mott, Vernon Schafer, Ver H. Hogan, V Carson, Port Harkins, Ver Browning, S Wolfe, Los A Vance, Verno Tonneson, O Ehman, Sacr Phillips, Los Berger, San Wiggs, Oakla Garrett, Port Johnson, Oak Nelson, Oakla Maire, Oaklan F. Brown, Sa Briswalter, L Raleigh, Verr Durham, San Hensling, Ver Ereyette, Oak Harkness, Po Brackenridge, Levy, Sacram Melkle, San Adams, Verno Seaton, Portla Dank, Oaklan Quigley, Oakl Hildebrand, S Hearns, Verno Leahy, Vernon Barrett, Verno Allen, Los An Chess, Los An Miller, Los A Gillespie, Oak Mullin, Portla Hawkins, Ver Duwcose, Oak Grindel, Los Cooper, San Sheehan, Portl Harmon, Oakl Copeland, Ver R. Howard, L Druhot, Portla Pitts, Vernon Reidy, Oakland Gough, Portlan Ames, San Fr Hauser, Sacram

Following ar times at bat, r

San Francisco
Los Angeles
Sacramento
Oakland
Portland
Vernon

SUNDAY, NOVE

olin

You Can't W

650 F. O. B. les, with and e equipm

Classy Car of Pro

Model "M" for 1910 is cer
full elliptic springs in the re
sures the most pleasing and
nneau is unusually roomy,
car that compares in every
usands more.

it, carried in three-point susp
All valves on one side. Cra
rged. All bearings are genuine
ree feed, which insures CLEAN
with coil and battery with pat
n seat.

cone type, leather faced with
the vertical, selective type, wi
reverse. Timken roller be

gh carbon steel connected to p
nt.
I-beam type, heat treated, drop
xle. One pair 12-inch outside, o
ir 10-inch inside controlled by
inches.
ch 2½-inch tires.

strator is Here---Take a Ri

on & Buffingto
Southern California and Arizo
SO. OLIVE ST., LOS ANGELE



rld-Famous
rance Reliability
or Immediate Deliv
FORNIA DISTRIBUTER
uto Repair C
9 West Union Street
Pasade

Pullman
AUTOMOBILES
ive Pullman Fe
You to Investig
OILING SYSTEM that
arts at all times, regardless
r engine speed.
RAKING SYSTEM with
aranteeing a uniform
under all circumstance
ING SYSTEM—the most
science can build.
TYPE REAR AXLE. A

"K" 35 H. P.—$2250
ch wheels, front and
ing type rear axle; f
2¼-inch, insuring
etor; Bosch high-tens
more gas lamps and
rice, delivered, $2250.

& WILLIAM
n California Agents
tion, Corner 10th and Olive Sts.

EXPANSION.

...YERS PLAY NEW FIELD.

...Athletic Grounds ...Sports.

...ll Court Is Ready ...for Throwers.

...k and Track to Be ...d Out Later.

...athletic field recently ac... the Law School of the Uni... Southern California is ex... give added impetus to all ... of athletic activities among ... The grounds are to be ... a baseball field and ... court. It is possible a five ... track will be graded for ... the track athletes.

... Gavin W. Craig said last ... the prospects for a very ...ball team were auspicious. ...experienced players are avail... the basketball squad, and if ...letes sign up for track a ...ellegent will also be on hand ...t the Law School in the ...ments.

...is situated in an ideal spot ...ers at the Witmer tract, a ... running north from Third ...grounds are but a few min... from the Law School at ...Hill, and the athletes can ...in the required practice with... much in walking to and ...

...accessories will be fitted ...se of the athletes includ... and dressing rooms. The ...ort is already for use, ...baseball diamond will be ...a few days. A scraper will ...ade the rim of the field for ...the runners and sprinters. ...orts are already fitted up, ...the athletic field.

...the experienced players avail... the basketball team are; Capt. ...forward on the Law squad ...Miller, guard, who played on ...ity of Pennsylvania; Ray ...veteran of two years' play ...Law five; Phelps, guard, a ...of Redlands High five last ...Lawton, center, a Harvard ...the last year; Selph, guard, a ...of the Liberal Arts and Law ...ms for two years; Howard, ...and forward, a leftover from ...'s Law team; Wall, who has ...years' experience on the Law ...al Arts teams.

...candidates of more or less ex... high school squads are ...guard; Kelly, forward; Wil... and forward; Highter, ...forward; Gates, guard; ...guard and center. Capt. Rob... got his players out for prac... week. Manager Howard is ...busy arranging a schedule ...contests are to be played ...week or two. The court at ...Park will probably be used ...games only as there are no ...ions for spectators.

...many of last year's baseball ...ready to begin active practice. ...Dougherty, outfield; ...Ellis, shortstop; ...third base; Brewer, outfield, ...outfield, are all back. Now ...for the star football ...is counted as being a bet... player than a gridiron per... as yet for the second bag; ...Long Beach High, pitcher ...; Phelps, Sa...Bernardino ...; Harvill, third base; Al... Hiller, outfield, Kendall, ...Rich, catcher.

...are undecided whether ...make a track team or not. At ...there are but three or four ...men who have time to train prop... all probability the candidates ...the Liberal Arts aggregation. ...the most valuable man who ...for the university in any of ...contests for several seasons. ...of the best broad jumpers ...coast, and should hold his own ...northern athletes.

...meet also available, but will ...unless Law has a separate ...Chandler, who holds the ...in the broad jump, and ...probably the strongest local ...with the exception of Gibbs, ...to enroll the second semes... J. Craig is a newcomer from ...who is said to be fast at the ...Cohn, the football quar... is going to try for the cen... Arnold is an ambitious ...

...is controlled by a student ...numbers some thirty en... including several faculty ...Ronald Donnell is one of the ...men in the club, and is ex... to be a strong competitor in ...intercollegiate contests. The mem... get once or twice a week, ...already in pretty good shape ...tournaments.

...RY CLOSE GAME.

...Union High School Five Is De... by Monrovia Team in Ex... ...citing Contest.

...DIRECT WIRE TO THE TIMES.]

...ROVIA, Nov. 6.—[Exclusive ...ch.] In the hardest fought game ...ever seen here the Monrovia High ...basketball team defeated Citrus ...High School by a score of 27 ...to 25. The teams were evenly matched in ...every way and the result was uncertain un... the last minute. Citrus Union led ...by one point in the first half. The Mon... team has not been defeated this ...season.

Citrus Union.		Monrovia.
forward		Daniels
forward		Beardslee
center		Whitted
guard		Card
guard		Johnson

...Games umpired.

...CK WORK BEGINS.

...Cinder Candidates Start ...Country Running at ...Claremont.

...DENCE OF THE TIMES.]

...ARY, Nov. 5.—Preliminary ...is starting at Pomona in ...cross-country running. A ...number of men, both experi... and new, are on the road every ...day.

...Early in December a ...series of races from one to five ...will be held, and medals given ...winners.

...Sturgis, the champion ...is in good shape in the ...course, and it is hoped that ...good men will work out ...soon.

...Coach Sloane is working ...hard and believes that there ...material for a great track ...team this spring. He has given very little ...work as yet, but as soon ...season ends he will give ...his attention to the running ...men.

OFFICIAL AVERAGES OF COAST LEAGUE.

Following are the unofficial batting and fielding averages of the 168 men that played in the Pacific Coast League during the 1909 season:

Player and Club.	A.B.	R.	B.H.	B.P.c.	O.	A.	E.	F.P.c.
Abbott, Vernon	2	0	1	.500	0	1	0	1.000
Miller, San Francisco	218	35	77	.353	99	22	6	.953
Hall, Los Angeles	3	0	1	.333	1	6	0	1.000
Delhi, Los Angeles	3	1	1	.333	0	3	0	1.000
Stewart, San Francisco	22	2	7	.318	2	15	4	.810
Hitt, Vernon	142	7	42	.296	26	133	10	.941
Johnson, Portland	661	110	194	.293	292	374	59	.919
Melchoir, San Francisco	604	81	203	.293	279	33	6	.981
Myers, Sacramento	281	29	82	.292	769	34	17	.979
Beall, Los Angeles	629	93	183	.291	723	52	22	.972
Truesdale, Oakland	94	7	27	.287	47	69	23	.635
Weisel, Vernon	7	1	2	.286	7	1	0	1.000
Zeider, San Francisco	731	140	208	.285	353	437	51	.939
D. Lewis, Oakland	748	72	211	.282	420	41	18	.963
Martinke, Vernon	737	72	207	.281	396	30	37	.920
Murphy, Oakland	448	44	126	.281	158	25	7	.963
Corbett, San Francisco	32	1	9	.281	4	31	3	.875
McCredie, Portland	607	71	170	.280	186	27	13	.942
Gandil, Sacramento	760	95	212	.279	1387	104	26	.983
Davis, San Francisco	222	34	62	.279	132	4	4	.971
Griffin, San Francisco	97	14	27	.278	33	53	4	.956
W. Hogan, Oakland	763	94	209	.274	357	470	55	.938
McCay, Oakland and Vernon	350	43	96	.274	245	254	51	.907
Henley, San Francisco	143	16	39	.273	13	69	7	.921
Claire, Oakland	41	4	11	.268	18	19	7	.841
Coy, Vernon	420	39	111	.264	159	44	9	.958
Mundorff, San Francisco	329	40	87	.264	117	187	38	.889
Daley, Los Angeles	692	95	182	.263	426	20	20	.957
Wheeler, Los Angeles	415	62	109	.263	570	219	41	.951
Cameron, Oakland	675	54	177	.262	1862	160	42	.980
Maggert, Oakland	215	26	50	.260	102	9	8	.927
Bernard, Vernon	431	39	111	.258	259	197	32	.934
Fisher, Portland	414	43	107	.258	609	197	33	.961
Zamlock, Sacramento	130	19	33	.254	70	8	4	.951
Brashear, Vernon	700	80	177	.253	1972	187	52	.976
Flanagan, Sacramento	618	63	155	.251	211	22	16	.936
Dillon, Los Angeles	411	41	103	.251	1222	88	11	.992
Graney, Portland	387	47	97	.251	155	95	23	.916
Fournier, Portland	28	2	7	.250	32	9	3	.932
Owens, Vernon	4	0	1	.250	1	0	0	1.000
Delmas, Los Angeles	734	58	181	.247	431	723	92	.926
D. Brown, Vernon	215	16	53	.247	299	112	23	.947
Kennedy, Portland	283	28	50	.246	511	18	15	.972
Bodie, San Francisco	546	62	134	.245	255	44	12	.961
House, Sacramento	441	40	108	.245	259	11	13	.954
J. Williams, San Francisco	283	22	69	.244	135	9	7	.954
Berry, San Francisco	571	61	139	.243	788	213	39	.963
I. Howard, Los Angeles	595	52	144	.242	400	460	57	.939
Whalen, Sacramento	129	8	31	.241	21	104	1	.992
Carroll, Oakland	523	70	125	.239	251	28	14	.952
Stovall, Vernon	774	82	184	.238	421	67	37	.930
Speas, Portland	604	63	144	.238	325	22	18	.951
Shinn, Sacramento	764	106	181	.237	381	571	95	.909
C. Graham, Sacramento	292	21	69	.236	401	117	10	.981
Koestner, Los Angeles	127	8	30	.236	15	101	7	.943
Raymer, Sacramento	682	40	160	.235	484	539	35	.967
Ross, Los Angeles	404	44	95	.235	243	52	18	.942
Caffyn, Vernon	217	36	51	.235	80	7	5	.946
Haley, Vernon	501	53	117	.234	378	344	52	.933
Ryan, Portland	537	66	124	.231	227	23	16	.940
Jansing, Sac'to and Oakland	335	37	77	.230	139	188	32	.911
Tennant, San Francisco	690	66	158	.229	1902	135	44	.979
Ort, Portland	680	55	155	.228	1558	103	31	.981
Cutshaw, Oakland	251	17	57	.227	178	197	20	.949
Thomas, Oakland	98	7	22	.224	141	37	13	.932
Doyle, Sacramento	719	65	160	.223	385	126	27	.950
J. Smith, Los Angeles	748	62	166	.222	314	461	53	.936
McHale, Sacramento	54	5	12	.222	22	3	0	1.000
Chenault, Portland	16	0	4	.222	3	9	2	.857
Eagan, Vernon	657	65	145	.221	326	556	83	.913
J. Lewis, San Francisco	304	29	67	.220	192	11	8	.962
Thorsen, Los Angeles	96	4	21	.219	11	87	6	.942
McArdle, San Francisco	668	65	145	.217	402	677	92	.921
Godwin, Los Angeles	696	88	151	.217	386	25	14	.967
Goodman, Vernon	23	3	3	.217	11	1	0	1.000
Olson, Portland	805	97	172	.214	450	548	85	.922
Ragan, Oakland	290	19	62	.214	150	293	53	.853
Thompson, L. A. and Vernon	84	9	18	.214	38	7	6	.882
La Longe, Oakland and Sac'to	422	30	90	.213	626	213	27	.969
Tozer, Los Angeles	138	16	29	.213	45	93	11	.926
Fitzgerald, Sacramento	122	5	26	.213	17	71	4	.957
R. Williams, San Francisco	346	35	73	.211	566	91	23	.966
Van Haltren, Oakland	195	14	41	.210	96	8	4	.963
Christian, Oakland	278	30	58	.209	134	169	29	.913
Guyn, Portland	96	1	20	.208	18	46	6	.914
Armbruster, Portland	202	21	41	.206	403	106	7	.986
Cooney, Portland	303	29	62	.205	196	222	29	.935
Eastley, San Francisco	113	11	23	.204	24	63	3	.966
Breen, Portland	459	52	93	.203	299	317	48	.928
Kelly, Oakland	236	23	48	.203	127	15	6	.959
Devereaux, Vernon	206	20	42	.203	90	145	23	.911
Byrnes, Sac'to and Oakland	321	30	65	.202	467	150	14	.978
McKune, Oakland	499	28	100	.200	240	398	40	.941
Butler, Los Angeles	15	0	3	.200	0	12	2	.857
C. Lewis, Oakland	332	25	66	.199	575	161	12	.984
Willis, San Francisco	98	8	19	.198	17	85	6	.944
Darringer, Sacramento	235	22	45	.191	94	146	15	.941
Newlin, L. A. and Vernon	16	0	3	.188	7	16	3	.885
H. Graham, Vernon	128	6	24	.187	76	54	11	.922
Mohler, San Francisco	607	79	112	.184	533	549	37	.967
Hosp, Los Angeles	142	12	26	.183	55	114	11	.939
Baum, Sacramento	132	6	24	.182	23	130	6	.962
Hatch, Los Angeles	11	0	2	.182	0	14	1	.933
Nagle, Los Angeles	100	12	18	.180	19	90	2	.982
Boice, Oakland	140	11	25	.179	24	115	15	.903
Willett, Portland and Vernon	106	8	19	.179	14	94	13	.892
Adams, Sacramento	107	15	19	.178	50	3	3	.946
H. Smith, Los Angeles	148	14	26	.176	217	78	20	.937
Orendorff, Los Angeles	450	34	78	.173	611	226	30	.965
Kinkel, Vernon	134	8	23	.172	156	66	11	.953
Murray, Portland	54	2	9	.167	74	16	2	.978
Carman, San Francisco	6	1	1	.167	9	1	0	1.000
Bridges, Oakland	6	0	1	.167	1	3	0	1.000
Heister, Sacramento	90	7	15	.166	62	30	8	.920
Mott, Vernon	461	38	75	.163	219	353	57	.909
Schafer, Vernon	125	10	20	.160	28	87	6	.950
H. Hogan, Vernon	380	13	60	.158	573	203	26	.968
Carson, Portland	146	10	23	.158	23	151	2	.989
Harkins, Vernon	57	4	9	.158	11	49	3	.952
Browning, San Francisco	142	14	22	.155	13	129	8	.947
Wolfe, Los Angeles	40	4	6	.150	8	1	2	.818
Vance, Vernon	54	3	8	.148	16	56	5	.935
Tonneson, Oakland	116	7	17	.146	19	103	10	.924
Ehman, Sacramento	132	16	19	.144	30	90	8	.938
Phillips, Los Angeles	7	0	1	.143	0	10	1	.909
Berger, San Francisco	7	1	1	.143	3	5	0	1.000
Wiggs, Oakland	143	11	20	.140	20	89	7	.950
Garrett, Portland	129	8	18	.140	17	122	14	.908
Johnson, Oakland	51	2	7	.137	5	10	3	.823
Nelson, Oakland	96	5	13	.135	9	92	10	.910
Maire, Oakland	30	2	4	.133	1	30	6	.838
F. Brown, Sacramento	121	12	16	.132	19	129	16	.902
Briswalter, Los Angeles	69	5	9	.130	11	59	3	.959
Raleigh, Vernon	23	0	3	.130	9	29	2	.950
Durham, San Francisco	35	1	4	.125	4	33	2	.949
Hensling, Vernon	8	2	1	.125	1	8	0	1.000
Ereyette, Oakland	78	5	9	.115	28	71	11	.903
Harkness, Portland	152	5	17	.112	18	103	13	.903
Brackenridge, Vernon	116	9	13	.112	25	144	10	.944
Levy, Sacramento	20	0	2	.100	20	20	5	.889
Melkle, San Francisco	11	0	1	.091	0	6	1	.857
Adams, Vernon	12	1	1	.083	19	4	2	.920
Seaton, Portland	25	2	2	.080	5	20	0	1.000
Dank, Oakland	16	2	1	.063	3	8	2	.846
Quigley, Oakland	36	4	2	.056	15	4	3	.864
Hildebrand, Sacramento	19	0	1	.053	9	1	0	1.000
Hearne, Vernon	0	0	0	.000	0	1	0	1.000
Leahy, Vernon	0	0	0	.000	1	0	0	1.000
Barrett, Vernon	0	0	0	.000	0	1	0	1.000
Allen, Los Angeles	1	0	0	.000	0	0	0	.000
Chess, Los Angeles	1	0	0	.000	2	0	0	1.000
Miller, Los Angeles	1	0	0	.000	0	0	0	.000
Gillespie, Oakland	1	0	0	.000	0	0	0	.000
Mullin, Portland	1	0	0	.000	0	0	0	.000
Hawkins, Vernon	2	0	0	.000	1	4	0	1.000
Duwcose, Oakland	2	0	0	.000	0	0	0	.000
Grindel, Los Angeles	2	0	0	.000	5	2	0	1.000
Cooper, San Francisco	2	0	0	.000	0	2	0	1.000
Sheehan, Portland	2	0	0	.000	7	2	1	.900
Harmon, Oakland	3	0	0	.000	0	1	0	1.000
Copelaud, Vernon	3	0	0	.000	1	0	0	1.000
R. Howard, Los Angeles	5	0	0	.000	1	7	1	.889
Druhot, Portland	6	0	0	.000	2	13	0	1.000
Pitts, Vernon and L. A.	7	0	0	.000	3	5	0	1.000
Reidy, Oakland	7	0	0	.000	2	8	2	.833
Gough, Portland	7	0	0	.000	1	3	2	.667
Ames, San Francisco	8	0	0	.000	0	8	1	.889
Hauser, Sacramento	11	1	0	.000	0	8	1	.889

LEO R. MORIARTY.

HOW CLUBS BATTED AND FIELDED.

Following are the club batting and fielding averages, together with the times at bat, runs, base hits, fielding chances and errors:

	A.B.	R.	B.H.	B.P.c.	F.C.	E.	F.P.c.
San Francisco	6823	817	1687	.247	9196	408	.956
Los Angeles	6785	701	1588	.234	9212	435	.953
Sacramento	6603	650	1533	.232	8463	357	.958
Oakland	6978	629	1621	.232	9084	469	.948
Portland	6607	718	1526	.231	8469	432	.949
Vernon	6696	610	1526	.228	9159	520	.944

NOTHING FOR KLING.

BARRED FOR FOUR YEARS.

[ASSOCIATED PRESS NIGHT REPORT.]

CHICAGO Nov. 6.—Regarding the reported plan of the Chicago National League management to turn John Kling over to the Brooklyn club, B. B. Johnson of the National Commission says that in the event Kling was traded the club securing his services would be unable to play the star catcher during a period of four years.

"I don't see how Kling can be turned over to another club," said Mr. Johnson. "Here's a player who violated the terms of his contract by failing to report to the club during an entire season. Toward the latter days of the season he played here with a semi-professional team against the Logan Squares. From the time he refused to report, he laid himself liable to punishment. The commission has discussed Kling's status informally and the rule made last spring will stand. He cannot play under the laws of the organization."

BAD FOR MANAGERS.

BALL LICENSE TO SOAR.

[ASSOCIATED PRESS NIGHT REPORT.]

CHICAGO, Nov. 6.—Alderman James Boyler came forward yesterday with a demand that the city exact a license fee of $200 for every day baseball and football grounds, seating 20,000 persons are in use. The suggestion was received favorably by the council committee on license.

If the license fee is fixed at this figure, the National and American League managers each will pay to the city annually $15,400 and the income from Marshall Field at the University of Chicago will bring the total of increased revenue nearly to $35,000. The committee will take up the suggestion for final action next week.

SCHAFER IN FORM.

BEATS SAN BERNARDINO.

[BY DIRECT WIRE TO THE TIMES.]

SANTA BARBARA, Nov. 6.—[Exclusive Dispatch.] Six hits, a base on balls, an error and a man hit by the pitcher, all in the second inning, netted the Santa Barbara team of the Winter League six runs against San Bernardino today. The visitors came back with three in the third, their only runs during the game and the locals won 7 to 3.

The locals made eleven hits off Otterman. Schafer held San Bernardino to seven hits. The same teams play tomorrow.

Score by innings:

Santa Barbara	0	6	0	1	0	0	0	0	0	—7
San Bernardino	0	0	3	0	0	0	0	0	0	—3

MINOR GAMES TODAY.

BIG PITCHERS JOIN LEAGUE.

With San Diego in first place as predicted, the second series of games will be played in the California Winter League today. Now that the Coast League season has closed several of the teams will be strengthened by the addition of league players. Martinke of Vernon will be seen in left field for the Maiers and Coy and Schaefer of Vernon will play with Santa Barbara.

Pasadena went to San Diego Friday to hook up with the Southern champions in two games. Santa Barbara will play two games with San Bernardino at home.

The McCormicks will play two contests with the Maiers at Vernon this afternoon, first contest to be at 1:30 o'clock.

The Salt Laket will go to Santa Ana for a double-header with the Orange Belt club today. Andy Briswalter will umpire at Santa Barbara, Goyheneix at Santa Ana, and Fernandez at Vernon.

Batteries are. Clark and Weisel, McCormicks; Raleigh and Whaling, Maiers; Annis and Wachob, Pasadena; Cates and Kellackey, San Diego; Hensling and Waters, San Bernardino; Shafer and Brown, Santa Barbara; Reiger and Sears, Salt Lakes; Hendricks and Meats, Santa Ana.

Final Game Today.

The final game between the Philadelphia Americans and the Los Angeles team will be played this afternoon at Chutes Park, beginning at 2:30 o'clock. The batteries will be Thorsen and Orendorff for Los Angeles, and possibly Morgan and Donahue for Philadelphia, although Donahue may not work.

MEET IN TWO WEEKS.

Stanford Athletes Are Preparing for Big Contests to Be Decided in Two Weeks.

[SPECIAL CORRESPONDENCE OF THE TIMES.]

STANFORD UNIVERSITY, Nov. 4.—An intercollegiate track meet, the first of the present school year, is to be held November 20. Fall training has been actively followed by thirty or forty athletes, and Capt. Scott, '10, has announced that all men who expect to enter the class meet must begin training not later than next Monday.

The early date set for the track competition means that as soon as the football season is over, the athletic interest of the students will be immediately centered on the intercollegiate track meet.

The track is being repaired and a new coat of cinders will be applied, so that the men will have every opportunity to make a creditable showing in their first appearance of the year. All the distance events probably will be shortened in order not to subject the men to too severe a strain.

The freshman material, although it has not been carefully scrutinized by "Dad" Moulton, is said to be above the average. Among the new men are Argabrite of Ventura, the high jumper; Kern of Pasadena, hurdler, and several other athletes with high school "reps."

GAMBLERS NERVOUS.

Decide Not to Continue the Game in the East, Owing to Effect on Public Opinion.

[ASSOCIATED PRESS NIGHT REPORT.]

NEW YORK, Nov. 6.—The Jockey Club has decided that racing in the east will terminate for this season on next Monday, the last day at both Aqueduct and Baltimore.

Horsemen had raised a $10,000 fund to induce the Aqueduct track to fill the dates for the two weeks following Monday which were abandoned by the Empire City track, but the Jockey Club considered this would be bad policy and denied the permission.

A Liberal Proposition to Live Sub-Agents in Unoccupied Territory

HALLADAY
AUTOMOBILES

$1100, $1150, $1250
$1500, $2500
FACTORY PRICES

Park Garage
SAN DIEGO
HORNING & HILL
Proprietors.

Motor Car Import Co.
810 SOUTH OLIVE ST.
F. C. FENNER, Pres.
WARREN VANCE, Vice-Pres.
S. W. BIXBY, Secy.

RENAULT
The Car Guaranteed for Life



The Renault has not arrived yet, but it isn't our fault. The cars are on the way, and will be here in a few days. They are worth waiting for and you will say so when you see them.

The Renault is "Guaranteed for Life," and is especially constructed to meet the requirements of American roads. Put these two things together and add the peculiar excellencies of this wonderful car as to speed, durability, and easy riding qualities—well there's nothing in the automobile line equal to it—except another Renault.

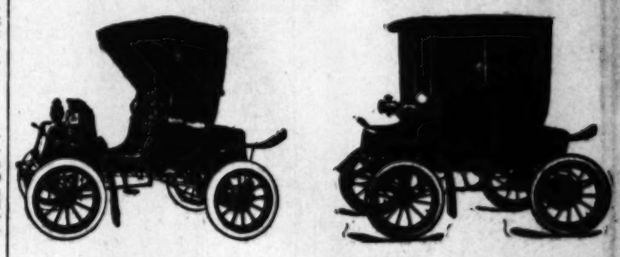
The consignment now due includes the 35-45 h.p. model, the 20-30 close-coupled Roadster, and a 15 h. p. town car, with Rothschild landaulet body. The next shipment will include a 50-60 h.p., six-cylinder car.

We shall also carry a full line of Renault commercial cars. This will be one of our strongest features.

Renault Agency
R. J. Leavitt, Manager
Temporary location, 748 So. Olive St. Home F3384

Christmas Electrics

ORDER NOW



We must have your order this week if you wish to make sure of delivery for Christmas, especially if you desire a selection of upholstery and a factory executed monogram.

We are now taking orders for more than one car per day, so hurry or the wife or daughter will be disappointed when Christmas Day comes.

The electric has reached the highest state of perfection in the Detroit and Columbus. Handling these cars, the peers of all electrics, having in our FIRM men who are storage battery experts, men who have been in the electric automobile trade since its inception, together with always giving our customers a square deal, has placed us in the unique position of being the LARGEST EXCLUSIVE ELECTRIC VEHICLE DEALERS IN THE WORLD.

When you are ill you secure a physician, not a veterinary; when you want an electric, buy it of men who know, men who make it a business, who have made it a life study. Once again, if you want to make wife or daughter happy on Christmas Day you better order now.

California Electric Garage Co.
Los Angeles, 1204-1206 S. Olive Street
TELEPHONES:
Home F 3377 : Broadway 3578
Pasadena, 100 E. Union Street
Phones: 1800

The Premier
"The Quality Car"

The car that has consistently made good in the most strenuous reliability runs in America the past four years.

Not How Fast but How Reliable?

is the important question every one should ask when buying a motor car.

Let us answer the question for you.

4-40	6-60
$3000.00	$4000.00

Ready for the Road

Schwabe-Atkinson Motor Co.
So. 47 · Adams and Main 22058

Broadway 1246 F3658

Auto Supply Co.

Everything for the Auto at Prices Which Are Right

Store Open Sundays until 3 P.M.
Store Open Evenings until 9 P.M.

Announcement Extraordinary

TIRES! TIRES! TIRES!

We have just purchased from one of the leading tire manufacturers 1500 tires, clinchers, quick detachable, universal Dunlop, Bolted on type, and all styles that fit all rims, Plain Tread, Flat Tread and Baily Treads. Think of it! We are selling tires today at prices lower than tires could be bought at a year ago. If you are in need of tires call or write us for prices. An almost complete assortment of sizes. Save from $10.00 to $30.00 on a tire. "Have we been heard?"

707-709 South Spring Street
LOS ANGELES, CALIFORNIA

DOUBLE-HEADER.

REDLANDS TIES POLY FIFTEEN.

Los Angeles High Defeats Harvard Easily.

Ball Within Few Inches of the Goal Line Twice.

Pierce Star of the Day and Geissler Does Well.

Redlands High, 0; Polytechnic, 0. L. A. High, 23; Harvard, 0.

Redlands played the big Polytechnic Rugby aggregation to a standstill at Fiesta Park yesterday afternoon, in the most bitterly-contested match that has been seen this season.

Los Angeles High won from Harvard School in the other half of the double-header, adding another "skiddoo" to her long list of the season's twenty-threes.

Three times during the Redlands-Polytechnic game the ball was within inches of a score. During the first minutes of play Polytechnic was close to the Redlands line, but could not do better than a minor.

Excitement came to its height at the beginning of the second period, when the local fifteen again swarmed close to the Redlands goal. It was evident that a single score would probably win the game for either side, and the Polytechnic rooters went wild as the home team struggled for three successive scrums within inches of a try.

Five minutes later the tables were reversed and Redlands was close to Poly's last chalk-mark. Twice the visiting Blue and White was driven back, only to get the ball prettily to touch close to the corner of the field. The chance to score was thrown away by attempted passing, when a rush might have made sure the gains by straight plunging, as the Redlands had shown herself capable of heeling-out from Poly consistently.

The two teams were evenly matched, and struggled back and forth across the field without advantage on either side. The Polytechnic played rather as an aggregation of individual stars than as a well-rounded team, allowing the Redlands team work to hold down Poly's superior individual play. Redlands was minus her captain, Hassan, who was ruled out by the A.A.W., on alleged baseball professionalism a few days ago.

PIERCE THE STAR.

Monk Pierce at full-back was the one man largely responsible for the fact that the game resulted in no score. Redlands would heel out, and Bennett would make a pretty kick to touch from the middle of the scrimmage for a safe gain. The play would be repeated until the ball was in Polytechnic territory; then Bennett's kick would fail to find touch, and Pierce would boot it clear back down the field toward the Redlands 25-yard line. Practically every time that the ball went clear of the scrimmagers into Poly's backfield, Pierce had it down the field for a Polytechnic gain. Hendrichsen also was good in the same way. Except for these two stars and their play, Polytechnic was unable to gain consistently.

Redlands also was unable to gain steadily except for Bennett's pretty short kicking to touch. At full-back Redlands was slow; Cowgill gave place to W. Hentschke, who did a little better. Hentschke used his head well, but was slow with his hands. Redlands had no punter in the class of either Pierce or Hendrichsen.

Rowell and Heney played well for Polytechnic in the half positions. Manning, who went in the second half, was plainly out of condition and not up to his mark.

Line-up:

Polytechnic.		Redlands.
Hagemeyer	forwards	Walden
Cohen		Bradshow
Rapp		Nolan
Price		Pettingill
Porter		W. Hentschke, Tysdall
Franklin		A. Hentschke
Thorburn		Ruoio
Harriman		Symmes
Rowell, Manning	halves	Bennett
Heney		Echeverin
Watkins	three-quarters	Bcesch
Newman		Brown
Hendrichsen		Maclaren
Lozier		Trout
Pierce	full-back	Cowgill, W. Hentschke

Referee—Mitchell.

SKIDDOO SCORE.

In the L. A. High-Harvard game the High School had things pretty much their own way. Eighteen points were scored in the first half, and five more added in the second period. During the second half Harvard put up a stronger fight than at the first of the game, but the L. A. men should have scored more than their single goal.

The L. A. score in the second half came after the prettiest passing rush of the day. From midfield L. A. High carried the ball to the corner of the field, the leather traveling straight down the wing with pretty passes and fast rushes. Wills got his man finally inside the five-yard line, and after a couple of scrimmages Geissler went over for the score. Geissler was again the grand stand man for High School, with Harrigan running second.

L. A. High was the only one of the four teams playing that did good gaining with pretty Rugby passing in the backfield. Redlands worked hard with good passing, but Polytechnic was too fast so that the best the visitors could do was to send the ball straight across the field in relays. Harvard's back-field plays were all broken up by L. A. before they got well under way, and Polytechnic threw away her opportunities by ragged passing and fumbling.

Line-up:

L. A. High.		Harvard School.
Hodges	forwards	Whitcomb
Wilson		Mitchell
Dorn		Eyer
Grant		Visscher
Wallcidge		Beach
Morrison, Fisher		Henderson
Beach		Brown
Barman		Prince
Harrigan	half	Green
Geissler	five-eighths	Hussong
Boyle		Shiffert
Rubio	three-quarters	Shneider
Davis, Howard		Porteus
Rivera		Hill
Newman	full-back	Wills

Referee—Mitchell.

"COUNTESS" DYING.

SAN FRANCISCO, Nov. 6.—"Countess" Leona Brooks who came into notoriety several years ago through her relations with Edward J. Smith, the absconder, is dying of tuberculosis at the French Hospital here. Her friends of the old days have made her last illness comfortable.

The "Countess" stood guard over the tax collector on his flight from this city with $165,000. She joined him in Los Angeles and went with him to St. Louis, where he was arrested. She refused to tell the grand jury what he did with the money.

OCCIDENTAL—U.S.C.

(Continued From First Page.)

under cover. The university could not follow up their advantage, and held for downs, the university was forced to punt. Mishaps in the backfield were costly and five times in that last half Occidental started the procession for a goal.

The last fifteen minutes was played in the darkening shadows, which made each punt more difficult to handle. Long after the sun had dipped behind the Occidental hills, the players, fighting for every inch, sought to decide by luck or fluke the winning points. It became so dark that auto lamps were lighted and the white glare of the lamps sent numerous searchlights across the field of battle.

GATHERING GLOOM.

Two minutes before the close of the game Occidental, after losing many yards in exchange of punts, crouched on their own 40-yard line. Fred Thomson signaled for a punt, but did not kick. The powerful punter, taking advantage of the failing darkness and the excitement of the players, dashed through the opposing line for 30 yards. Decius returned a fake 15 yards. Again Thomson punted and in the scramble for the catch Jim Smart recovered.

Drury Wieman was given the ball on the next play, the whistle blew but the plunging backs did not hear it. Drury rushed untackled over the line, apparently for a touchdown. The university players had stopped at the whistle.

A heated wrangle followed, the referee declared the touchdown void. After the game he asserted he was undecided about the play. The question may be brought before the college conference for settlement.

In line-bucking Occidental greatly outplayed the 'varsity. In punting fake plays and brilliant end runs the university easily carried off the honors. Every march of the Tigers toward the university goal was blocked at the critical moment. Occidental could gain but could not score. This tells the story of the second half.

Drury and Ink Wieman in the backfield, the Smart brothers in the line, starred conspicuously for the Tigers. Drury plunged with terrific force, and with wagon road opened by the big tackles passage always netted big gains. Baer was surer in the backfield than Ickes, but was out-generaled.

Decius was the biggest player the university has had since Shute starred. The shifty back dodged like a jackrabbit, tackled like a demon, and with Selph bore the brunt of the terrific bucking. Stookey redeemed himself in the line. Malcom played against great odds and deserves much credit. Allan went into the game, playing through the whole game.

The line-up:

U.S.C.		Occidental
Wirsching	R.E.L.	Hopkins
Cochran	R.T.L.	Landreth
Allan	R.G.L.	Thomson
Bunker.	C.	Patterson
Malcom-Keller	L.G.R.	W. Smart
Stookey-Malcom	L.T.R.	J. Smart
Hill	L.E.R.	Johnson-Culp
Ickes	Q.	Baer-Johnson
Decius	R.H.L.	D. Wieman
Paulin	L.H.R.	Collins (c)
Selph	F.	E. Wieman

Referee, Paul Rader; umpire, G. Haines; field judge, Rheinhardt; head linesman, Reynolds. Time of halves, 35 minutes.

BLEACHERS FULL.

MANY OF BRIGHT FACES.

A full hour before the game first whistle, the big bleachers and grand stands began to fill up. Occidental's rooters were early on the stands. They occupied the east end of the stands. It was 3 o'clock, however, before the late comers had reached the field. The university enthusiasts filled the west section, and by the time the game was called the crowd welled over into the field on both sides of the stands. About 2000 persons filled the stands. Another 500 rooters crowded for vantage points on the sides of the stands.

Parked along the north side of the field scores of autos poked their hoods close to the sidelines. Two university tallyhos, each alive with gaily dressed co-eds sought admission at the west gate. The low top bar of the gate would not allow the rigs to carry the eager spectators onto the field. The girls scrambled down, and gaining their seats within the grounds were dashed away to the reserved parking.

Before the teams appeared the rooters were quiet. The university eleven trotted out first and was greeted with round after round of yelling. Scarcely a minute later the Tigers, resplendent in new black and orange and black jerseys, came filing from the training quarters. It was the signal for tremendous cheering.

The university rooters wore new toboggan caps, the hood of deep cardinal, the topnot of gold tassle.

NOTES OF GAME.

Stookey put up a wonderful defense at left guard. His great size and strength made him invincible and he tore through the line for many long gains.

Capt. Paulin got away with several spectacular end runs. His fast work in the open field was especially good.

Baer played a fast, heady game. He was rather nervous in the first half, and because of overeagerness missed several punts, but steadied down later.

Landreth and Smart played in hard, smashing style. Landreth is in better condition than he was in the law school game. His work is faster and he hit the line harder.

Prexy Baer's speed prevented U.S.C. from scoring five additional points at the end of the first half. Hill, U.S.C. right end, secured the ball on a fumble by Drury Wieman, and started toward the goal with an open field before him. Baer sprinted after him and downed him on the 35-yard line with a long diving tackle from the rear. A minute later, with the ball on Occidental's 5-yard line, the half ended.

Decius gained more ground than any other man on the field. On the Occidental kick-off in the second half, he almost got away for a touchdown, but was downed by Baer, after he had broken through the rest of the team.

"Ink" Wieman's magnificent 43-yard goal kick from placement was the feature of the game.

Drury Wieman had a little the worst of the punting duel against Decius.

Ickes, U.S.C.'s fast quarter, stuck bravely to his position throughout the game, in spite of a bad ankle.

Hopkins got down the field very fast and several times made big gains by downing the ball on fumbles by U.S.C.

George Baer proves the nerviest man on the field. Although fagged out long before the game was over, his will power kept him in until the last minute of play when Johnson went to quarter.

Selp of U.S.C. plunged through the line for long gains. His aggressive work won many yards.

Fred Thompson put in some magnificent work in the last minutes of play. His terrific line smashing was very effective.

Capt. Collins's work was hard and consistent. His long circling end runs were a feature.

U.S.C. used a fake kick play very effectively.

Both teams were penalized rather severely for off-side plays, and Occidental lost considerable ground on fumbles at critical times.

Neither team used the forward pass.

STATISTICS OF GAME.

Occidental punted the ball 23 times, with an average of 25 yards to a punt. The total number of yards gained on punts was 625. U.S.C. punted 25 times, averaging 31 yards to a kick, with a total of 785 yards gained.

Occidental bucked 33 times, averaging 5 yards a buck, with a total of 165 yards. U.S.C. bucked 13 times averaging 4 yards a buck, totaling 57 yards.

U.S.C. was penalized four times for 15 yards and twice for 10 yards, making a total of 70 yards.

Occidental was penalized three times for 15 yards and three times for 5 yards; in all 60 yards penalty.

EASY FOR PASADENA.

WHITTIER FAILS TO SCORE.

[BY DIRECT WIRE TO THE TIMES.]

WHITTIER, Nov. 6.—[Exclusive Dispatch.] Whittier High School lost its grip on the championship rag today when Coach Wilson's colts from Pasadena High won by a score of 16 to 0.

The local lads were badly crippled by the absence of Left-half Mann, and numerous substitutions, owing to injuries, also weakened the Quakers. Only bad fumbles and misjudgment of punts on the part of Pasadena kept the score down.

Whittier came near scoring twice, once when it held Pasadena for downs on the 20-yard line, and again when Donoghue recovered a forward pass and made a 45-yard run before he was downed. Ballard made some spectacular end runs, but was unable to get loose for any big gains.

The Pasadena ends were faster than Whittier, and got down on punts in great style. Siefert, left half for Pasadena, played a fine game, securing one of the touchdowns, after bucking the line for a 12-yard gain. Hayes secured another touchdown on a fake double pass from Glass.

The only touchdown made on straight football was after Pasadena had recovered a punt on the Whittier 20-yard line. From there the ball was put over in four straight bucks.

The line-up:

Whittier.		Pasadena.
Ballard	R.E.	E. McDonald
Raymond, Leroy	R.T.	F. Hayes
J. Scott	R.G.	Jacomini, Thompson
White	C.	Loughery (c).
Horton	L.G.	T. Jones
R. Scott	L.T.	C. Knight
Jordon, Litten	L.E.	K. Kent
Donoghue	Q.	Mucherman
French (c.)	R.H.	Glass
K. Knight Graham	L.H.	Siefert
McCaslin	F.	E. Jones

Referee—Gastrich.
Umpire—Reinehart.
Field judge—Feeler.
Head linesman—Roberts.
Times of halves, 25 minutes.

POMONA BEATEN.

THROOP SPRINGS SURPRISE.

[BY DIRECT WIRE TO THE TIMES.]

CLAREMONT, Nov. 6.—[Exclusive Dispatch.] Pomona had a surprise sprung on them when they met the Throop team this afternoon, losing by a score of 3 to 0.

The Claremonters had expected an easy game and were without some of their best men, but the light boys from the Crown city took them right off their feet in the first part of the play.

The only score was made early in the first half when Throop made a place kick from the twenty yard line. Not once in the game did Pomona get her offense to working and Throop goal was never in danger. In the second half Pomona tried the forward pass continually but it was seldom successful.

Throop put up a fine hard game and deserved its victory. Brown was the special star. The Pomona team lacked snap and consistency throughout. Shutt, left half, and Davis, center, did not appear at all in the game.

Neuls replaced Valle at quarter early in the game and both the ends were changed between halves.

The line-up:

Throop College.		Pomona College.
Miller	L.E.R.	Nye, Jennings
Hayes	L.T.R.	Kepner
Koch	L.G.R.	Haskins, Kinsey
Clark	C.	Gillette
Dimick	R.G.L.	Crawford
Harris	R.T.L.	Fuller
Nix	R.E.L.	Davis, Crawford
MacDonald	Q.	Valle, Neuls
Brown	L.H.R.	Parker, Nisbit
Freeman	R.H.L.	Becker, Seward
Smith	F.	Miller, Hentschke

Officials:
Referee list.
Umpire: Walden; field judge, Carver; linesmen, Rau and Richards.
Time of halves 25 and 20 minutes.

DRAW COLOR LINE.

NEGRO CAUSES TROUBLE.

[BY DIRECT WIRE TO THE TIMES.]

SANTA ANA, Nov. 6.—[Exclusive Dispatch.] Dissension in the ranks because a negro boy was put in as captain in the place of a white boy, was one of the reasons the Whittier State School football team went down to defeat before the Santa Ana High School today, score 11 to 0.

Bailes (white) was acting captain of the State team before the game began. For some uunexplained reason the school authorities deposed Bailes and put Kyle (colored) in command. Bailes quit the gridiron, and was followed by two or three other white players.

While the trouble in the ranks counted considerably against Whittier, Santa Ana earned her victory, and had there been no mutiny, doubtless Whittier would have been beaten. The local team put ginger into its work, and by clever forward passes, good punting by Tedford, and hard tackling on defense, kept the ball in Whittier territory. Both Santa Ana's touchdowns were made on forward passes, first Reeves to Tedford and second Pumphrey to Lantz.

Whittier was weak in the backfield on defense. Twice Whittier, losing the ball on downs, on a quick punt Tedford shot the ball over the State's team. Line-up:

Whittier.		Santa Ana.
Willoughby, Rayford	R.E.L.	Lantz
Bailes, Bolan	R.T.L.	King
Allison	R.G.L.	Catland
Jones	C.	McFadden
Smith	L.G.R.	Gruard
Youlker	L.T.R.	Menges
Kyle	L.E.R.	Wotton
Miller, King	Q.	Reeves
Hodge	R.H.L.	Burkett, Newcomer
Flores	L.H.R.	Tedford
Toolan	B.	Lutz, Pumphrey

GIRL BURNS TO DEATH.

Sixteen Others Badly Injured in Fire That Destroys Wilkesbarre Mine Squib Factory.

[ASSOCIATED PRESS DAY REPORT.]

WILKESBARRE (Pa.) Nov. 6.—One girl lost her life and sixteen other persons were injured today in a fire which destroyed a mine squib factory of John S. Powell, at Plymouth, near here.

There were 140 girls in the place when the fire started, and it spread so rapidly that many of them had narrow escapes.

Among the injured is Powell, the proprietor, who was badly hurt while helping the girls to escape.

EASTERN GAMES.

(Continued from First Page.)

the Stadium on Soldiers' Field. Harvard won, 18 to 0.

Harvard was held to a single score in the first half. Cornell successfully carried out one of the most spectacular forward passes ever seen, in which the ball was hurled 30 yards to a player, who made 20 yards more before he was thrown.

In the second half neither side gained much advantage until Frothingham made a dash of 25 yards, the last 10 of which he was dragged along by fellow-players. Seven rushes carried the ball over, Frothingham making the touchdown, the goal following. Harvard, 12; Cornell, 0.

Rushing by the Harvard backs and a forward pass carried the ball to the 11-yard line, and there Rogers came over and made a touchdown. Goal was kicked. Harvard, 18; Cornell, 0.

When the game was called the ball was in the hands of the Crimson players on their own 30-yard line.

The line-up:

Harvard.		Cornell.
Houster	L.E.	Seeley
McKay	L.T.	Weeks
L. Withington	L.G.	Donnan
P. Withington	C.	Seagrave
Fisher	R.G.	O'Connor
Fish	R.T.	Stude
L. Smith	R.E.	Crosby
O'Flaherty	Q.	Baker
Leslie	L.H.	Tideman
P. Smith	R.H.	Hoffman
Minot	F.B.	Simson

NEVADA ROADS MERGE.

Traffic of State to Be Consolidated in Hope of Effecting Saving of Operation.

[BY DIRECT WIRE TO THE TIMES.]

GOLDFIELD (Nev.) Nov. 6.—[Exclusive Dispatch.] Arrangements have about been concluded for the practical merging of the traffic of Southern Nevada by placing the Tonopah and Tidewater, Las Vegas and Tonopah, and Tonopah and Goldfield railroads under one management with joint shops in Goldfield. The action is due to the decline in tonnage owing to the many mills that are operating and using ore that formerly furnished the profitable tonnage out of the camps.

Two ticket offices will be cosed and two passenger and freight depots centering the traffic at new terminals up town for which the right of way has been acquired. It is said that construction will begin about the first of the year when the new arrangement takes effect. The shops of Tonopah and Goldfield at Tonopah were destroyed by fire last August and reconstruction has been postponed until it was learned if the deal would be consummated.

GEN. COPPINGER BURIED.

WASHINGTON, Nov. 6.—The funeral of Brig.-Gen. J. M. Coppinger, retired, who died at his home here Thursday, was conducted with full military observances today from St. Mathews Church. Cardinal Gibbons assisted at the funeral services, as did Mgr. Falconio, the papal delegate.

HONORS FOR PROFESSORS.

Germany, from Highest Imperial Official Down, Extends Hearty Welcome to American Educators.

[BY DIRECT WIRE TO THE TIMES.]

BERLIN (Germany) Nov. 6.—[Exclusive Dispatch.] Eagerness among public men in Germany, from the highest imperial officials down, to cultivate the friendship of the United States is having a marked effect on the reception of the two new exchange professors, President Benjamin Ide Wheeler, of the University of California, and Dr. George F. Moore of Harvard University. They are treated with generous cordiality and receive unusual honors from high sources. The official world has taken its cue from the Kaiser, whose attendance at the opening addresses of the American educators marked them for exceptional attentions.

President Wheeler, who is called by Maximilian Hardens Weekly the foremost educator of America, next to ex-President Eliot of Harvard, has been invited to deliver a series of addresses before the Berlin school teachers.

SENTENCED FOR FRAUD.

SAN FRANCISCO, Nov. 6.—Henry Morrison, convicted of having obtained a pension by fraud, was sentenced today by Judge De Haven, in the District Federal Court, to serve one year in San Quentin. In applying for his pension papers, Morrison swore that he had been honorably discharged from the army, but evidence was introduced to show that after serving four years during the Civil War, he had deserted.

Deafness Cured

BY NEW DISCOVERY



"I have demonstrated that deafness can be cured."—Dr. Guy Clifford Powell.

The secret of how to use the mysterious and invisible nature forces for the cure of Deafness and Head Noises has at last been discovered by the famous Physician-Scientist, Dr. Guy Clifford Powell. Deafness and Head Noises disappear as if by magic under the use of this new and wonderful discovery. He will send all who suffer from Deafness and Head Noises full information how they can be cured, absolutely free, no matter how long they have been deaf, or what caused their deafness. This marvelous Treatment is so simple, natural and certain that you will wonder why it was not discovered before. Investigators are astonished and cured patients themselves marvel at the quick results. Any deaf person can have full information how to be cured quickly and cured to stay cured at home without investing a cent. Write today to Dr. Guy Clifford Powell, 5594 Bank Bldg., Peoria, Ill., and get full information of this new and wonderful discovery, absolutely free.

Fair Warning!

Look out for another advance in the price of tires. Secure your

Goodyear

Tires now. Be on the safe side and save money. The prices we quoted last week still stand. Other prices in proportion. Take advantage of them.

We have closed with the Leon T. Shettler Co., corner Front and C streets, San Diego, John Swan, manager, to handle exclusively the complete line of Goodyear tires for San Diego and vicinity. We urge our San Diego friends and all others who want good tires at honest prices to call there.

W·D·NEWERF RUBBER CO.

MAIN 6463 — 949-51 SO. MAIN ST. — HOME F6901

San Francisco Office, 545-51 Golden Gate Ave.

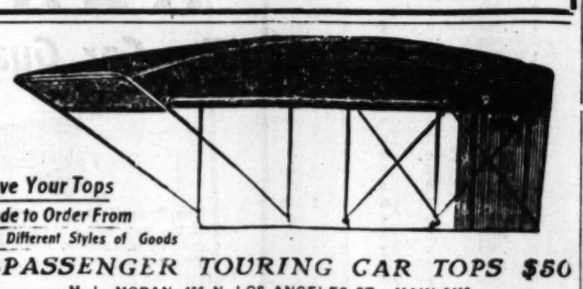
BEACON 1910 BODIES

Fit your car with an up-to-date Beacon Body. Make your little runabout into a coupe or taxicab. We manufacture Limousine, Coupe, Taxicabs, Touring Runabouts, Laundry and all kinds of Automobile and Carriage Bodies. Repair work promptly attended to.

BEACON LUMBER COMPANY

FACTORY — 14th and ALAMEDA STS. — Telephone 24591.

OFFICE, 405-6-7 SEVERANCE BLDG. — 6th and Main Sts., Los Angeles, Cal. — Phones: F2659, B'dway 4765.



Have Your Tops Made to Order From Ten Different Styles of Goods

5-PASSENGER TOURING CAR TOPS $50

M. L. MORAN, 156 N. LOS ANGELES ST. MAIN 5416.

Now is the Time—Here is the Place

to get a fine pipe. This week we will fill our window with finest quality briar pipes, with double plush lined chamois cases, and amber mouthpieces. Straight and bent, plain and beautifully gold mounted. They are our regular $8, $7, $6 values.

Special $3.65 for Choice

W. F. BALL Est. 27 Years **110 N. Spring St.**

Headquarters for Fine Pipes and Pipe Repairs—Fancy Tobaccos. Satisfaction Assured on Mail Orders.

The Thomas



$3650 f. o. b. Los Angeles

With Complete Equipment

Top, glass front, speedometer, shock absorbers, tail lamps, horn, robe rail, tire irons, prestolite, etc.

Six Cylinders, Long Stroke, Motor H. P. (A. L. A. M.)

The easiest riding car on earth. The utmost power strokes.

Immediate Delivery

One 40-H.P. five-passenger touring car. One 6-passenger touring car.

Wilson & Buffington

Agents Southern California and Arizona

842-44-46 SOUTH OLIVE STREET, LOS ANGELES

Main 2191.



THE ELECTRIC OF ELECTRICS

You know the luxury of a quiet ride when you use a Waverley. By its special construction it is kept freer from noise than a vehicle made. The new Waverley driving system is enclosed in a case, which prevents any noise and keeps the dust out. It is wholly attached to body is completely enclosed. The driving gears constant oil bath. The motor is suspended from the body between The Waverley is just the right weight for the utmost durability—not too heavy nor too light. Tire expense is reduced to a The new controller makes the Waverley the safest.

W. A. EVANS, Agent

Home 72950; West 4317. 1670 W.

Stearns

Carload Shipped by **EXPRESS**

And it didn't get here a minute too soon—a passenger touring car, Thirty Roadster, with Toy Tonneau and Sixty Roadster, with Toy Tonneau.

By the way did you know that the Stearns were the original designers of the Toy Tonneau, and no other manufacturer has ever been able to with them?

Fact! and you will agree when you see the

We would suggest that you order early. It has probably occurred to you that cars shipped by express wanted pretty badly by prospective purchasers.

If You Want a Car to Keep, Get a

C. C. Slaughter MAIN 1515. HOME 10523. MOTOR CAR

1026 So. OLIVE ST.

IT IS HERE

THE

HAYNES

FULLY EQUIPPED **$2150** FULLY EQUIPPED

Top, glass front, speedometer, gas tank, magneto, tools, repair kit, etc.

CALL AND SEE IT.

H. T. BROWN MOTOR CAR CO.

F5647, Main 7853. 1136 SOUTH

1910 MORA

MECHANICALLY RIGHT—GOOD FOR YEARS

4-Cylinder, 4½x5½, 35-40-h.p.

Selective transmission, double ignition, Bosch high tension, 112-inch wheel base, 36x4-inch tires, platform springs, front and external brakes, shaft drive, aluminum body, improved oiling system, mudproof aluminum under-pan, automatic gasoline, five lamps, Prest-o-lite tank, horn, trunk, complete tools, repair kit, etc.

SMITH BROS., 1126-30 S. Main

Repair Shop in Charge of Leonard McLarty.

THE THOMAS FLYER
THOMAS MOTOR CO. BUFFALO, N.Y.

o. b. Los Ange
omplete Equipment
dometer, shock absorbers, head
rail, tire irons, prestolite tank.
s, Long Stroke, Motor
P. (A. L. A. M.)
on earth. The utmost power
liate Deliveries
nger touring car. One 60-H
& Buffingto
hern California and Arizona.
OLIVE STREET, LOS ANG
Ho
191
Wa
RIC OF ELECTRICS
ide when you use a Waverley.
is kept freer from noise than
driving system is enclosed in a
and keeps the dust out. No
tely enclosed. The driving
suspended from the body between
t weight for the utmost durabil
t. Tire expense is reduced to
Waverley the safest.
VANS, Agent
1676 W. Wash
arn
PRESS Has
Arri
re a minute too soon—a seve
rty Roadster, with Toy Tonneau.
Toy Tonneau.
know that the Stearns peopl
s of the Toy Tonneau, and that
s ever been able to catch u
gree when you see the cars.
you order early. It has pro
cars shipped by express are
spective purchasers.
to Keep, Get a Ste
MAIN FOR 4, HOME H2823.
ughte
OTOR CAR
f St
HERE
HE
NES
50 FULLY EQUIPPED
unk, magneto, full lamp
SEE IT.
OTOR CAR CO.
1136 SOUTH MAIN
RA 1910
—GOOD FOR YEARS.
35-40-h.p.
n, Bosch high tension
platform springs, 14-inch
ium body, improved
nder-pan, automatic
horn, trunk, coat and
26-30 S. Main St.
arty.

HEAD ARISES.

E GRANEY OMES BACK."

efaree Intends to er Game Again.

Helped by Supervisor oung Mitchell."

s Put in for Jeffries-hnson Fight.

D PRESS NIGHT REPORT.]

ANCISCO, Nov. 6.—Eddie n of referees, has entered ain, and will go East with- days to try to land the Jef- n fight for San Francisco.

Jimmy Coffroth, the San promoter, who is confident the fight, long ruled Coast Wars, but they had a fall- ral years ago, and Graney ttending to personal busi- He has prospered. It is now is anxious to oppose the promotion field.

e fight will be held in the Francisco proper if Gra- e comes true. His move is e a political complexion in recent election here.

e new Supervisors is John latter known as "Young a former prize fighter. It ist Herget will have a ay about police affairs. Graney have been close years. The advent of ories to add spice to the ess the promoters.

KING BRIEFS.

th of time that Jeffries s desire before they will other means that they de- bum stunts in cheap thea- houses each month. John- ically ready to fight any d should be able to pre- f in two months or he is preparing. The busy press be stirring in the mean- is not impossible for the ers to be sick of hearing g pegs that there will overpowering desire to see should fight within two they really desire to catch payment before the rag- shields. After two months ers run all the risk of a may not pay the purse.

Welsh, the clever little ban- fought here a number of scheduled to meet Tommy Boston next Tuesday. This a corking scrap, for both ast and clever.

ng is sorry Al Kubiak has ay, but he is very anxious . Judging from what he did Jack should be glad that ird raters went to any

to take a "long and well- ," but why any pug should ld he has "earned" a rest ot bug guessing. They of a long rest until some knits them half to death ach beatings are always pre- loud and valiful boastings process, the "rest" cannot seen to suit a long-suffer- . As Ketchel illuminated before his Papke and John- on by calling himself such "annihilator," "exterminа- tor-outer," and such, he will time to speak of himself as Lamb," "Bob-tailed Flush," ing else nearer the truth. Langford seems to be only pug in the country get a match and it is cer- ecular state of affairs when ignorant middleweight can the pugs in the country, big run into the cellars.

troit of San Francisco has discovered the real champion in Lew Powell. Johnny Frayne recently, and that Nelson will be pie for As but was this same thing It is well for Powell to fight before he goes up Ad. It may not be neces- ary to meet Nelson. But ions rather fight Powell and no one can blame

of the papers throughout the seem to think that the worst Attell should have had in with Danny Webster is a ne who watched the fight ecial manner can think Attell should have little g opening of Webster" in ght when he could not do keep anyone guessing. saying that the ers of Los Angeles ver the truth than the they give in San Fran- do not believe this just Jack Johnson-Marvin the last one between Funke. Phew!

Attell seems to be a real of nothing for he cannot to skin to make 134 pounds weights and is certainly ake as a heavyweight. Frayne has not showed up in ce for his proposed fight Britt and until he meets ing like the local scrapper will have to be shown be- e before he is the wonder think he is.

Murphy of the local club more than to make an effort Kauffman into his "elimi- ation for heavyweights for perhaps these days and end of the chance to meet the big negro who appears the best heavy pug in this state. No one seems to game.

RUD'S RECORD BROKEN.

ATTEL SCORES ONCE.

D PRESS NIGHT REPORT.]

ORD UNIVERSITY, Nov. 6. first time this season, the team was scored on today. Vancouver fifteen secured on a hard-fought game, in which was the victor by a

D. Crawford and Thorpe ed Burden, and during the the visitors clearly outplayed ford, but failed to ntry made by McDon- the second period. ecuring a forward last- ed Crawford the end, and ed after tries in rapid

and several substi- ond half. For Stan- and Dole were

Burden and his friends are ver to beat the the Phoenix race.



Heavyweight Boxers
on the card Tuesday night. On the left is Fritz Frey. The other is Joe Willis.

PUNCHERS ANXIOUS.

MORE HEAVIES ON NEXT CARD.

BIG PUGS ARE TO FINISH THEIR HARD WORK TODAY.

Joe Willis, Scheduled for the Main Event, Hopes to Make Good in His First Battle in the South—Go Between Reardon and Frey Looks Promising—Jimmy Austin in Shape.

The local fight bugs will have another chance to look at the big pugs Tuesday night at the Naud Junction fight barn in the ten-round match between Joe Wills and Jack Geyer and the scrap should be interesting as a slugging affair, as fights between big men generally are.

The work of Willis in particular will be watched rather closely as he is a big fighter who has done some fair work in San Francisco. He thinks he has some easy game in sight in this end of the State but still he has not neglected his training for he does not know just what Geyer may be. He did the usual amount of road work yesterday, exercised in the gym and also include in boxing with Fritz Frey. Willis weighs about 180 pounds and says he is ready to fight. All of the pugs on the card will do their last hard work today.

Jack Geyer did his usual road work at Venice yesterday and after the morning stunt entered the gymnasium and played with the medicine ball, skipped the rope, did shadow work, and boxed with Tad Reardon.

Gene McGovern boxed four rounds with Dougherty, getting ready for his six-round contest with Young Pico. Pico and Billy Cappelle are training at San Pedro. Pico is a rough and ready fighter who has made a good impression at the harbor fights and his contest with McGovern will be his initial appearance at Naud. Cappelle is on with Joe Livermore and if the San Pedro boy wins this fight he will be matched with Frankie Sullivan for November 16.

Jimmy Austin and Young Miller are doing all they can to get in condition for their six-round bout. Miller was defeated by Jimmy when they hooked up before but this time he will have had more experience and as he will outweigh Austin by six or seven pounds he believes he will make a much better showing than he did before.

The semi-windup between Tad Reardon and Fritz Frey should be a whirlwind affair. Battling Johnson acknowledged that Frey was his superior and with Reardon in good shape the fans should seen one of the toughest bouts of the evening.

OKLAHOMA AWAKE.

WANTS BIG HEAVY FIGHT.

[ASSOCIATED PRESS NIGHT REPORT.]

NEW YORK, Nov. 6.—Tom Sharkey has received from Joe Miller of Ponco, Okla., a telegram declaring that Gov. Haskell has sanctioned the proposition to hold the Jeffries-Johnson fight in that State for any number of rounds.

Miller submitted a bid of $65,000 for the fight some time ago, but it was not considered seriously because of the belief that the contest could not be held in that State.

The message from Miller, which also includes the information that he will be here next week to post a forfeit, has changed the general opinion and Oklahoma may be an active bidder.

Jeffries, who and returned to gymnasium and road training after two days of deep-sea fishing, has assured Sheriff Foley, who is an old friend of his, that he will knock out Johnson inside of ten rounds and has advised the sheriff to "bet the limit on him."

Match for Wolgast.

MILWAUKEE, Nov. 6.—Ad Wolgast has been matched with Henri Piet, the Parisian, before the West Side Athletic Club of New Orleans. The bout which is scheduled to go fifteen rounds, will be held November 14. The weight will be 133 pounds ringside

GORE INELIGIBLE.

Pomona Player on Stanford Squad Is Barred from Playing Through Residence Clause.

[SPECIAL CORRESPONDENCE OF THE TIMES.]

STANFORD UNIVERSITY, Nov. 5.—The name of T. Gore, '11, which appeared on the list of players eligible to participate in the intercollegiate game, has been withdrawn, as the fact that he transferred from Pomona College this year and is therefore ineligible was overlooked.

The fall baseball practice was brought to an end yesterday. The original intention was to continue the work until December 1, but as the diamond has to undergo repairs that will occupy about two weeks, it was decided to have the work done while the weather is favorable. The next appearance of the squad will be in January, when the regular season will open.

The freshman class, which annually has in charge the bonfire for the rally before the intercollegiate game, has announced that a tower forty feet high with a base fifteen feet square, filled in with barrels and lumber, will be constructed to furnish the blaze. An effort will be made to beat all Stanford records for bonfires.

OLDS IN NEW HOME.

Woolwine Motor Car Company Removes to Larger Olive-Street Quarters.

Woods R. Woolwine has removed to the new garage of the Woolwine Motor Car Company on Olive street, near Eleventh. The handsomely appointed showroom has been fitted up with a tile floor, and is especially decorated. Oldsmobiles, Cartercars and the Rapid power wagons are to be given place on the floor.

There is not a more commodious garage in the city than that prepared for the Oldsmobile and Cartercar lines. The showroom is large enough to accommodate four cars comfortably and from seven to nine if the cars are crowded. It is not the purpose of the concern to keep more than the demonstrator of each line on the floor at once. The Olds Motor Works has promised deliveries as rapidly as possible.

Rapid strides into prominence in the automobile industry has marked the career of Woolwine, who started as a partner of the Big Four Auto Company. Later Woolwine removed to Olive street and secured the Olds agency for Southern California.

W. A. Evans, agent for the Waverley electric, reports the delivery of cars to Louis Isaacs and Mrs. L. W. Foster A carload of Waverley cars is expected this week. Among the shipment are three Victorias, one of two-passenger model and two of four-passenger type.



Made of the Pure, Soothing, Healing Balsam of the Pine.

WHEN you are ill, you don't take medicine because it looks pretty, or has a high sounding name, or smells like cologne. You take the medicine that contains the properties your system needs. You should treat your skin in the same sensible, intelligent way.

If your skin is red, bleachy, easily chapped and irritated; if you suffer from eczema, pimples or other eruptions; if your complexion is dull and unsightly—your skin needs pine balsam in its purest form. You can get it in HARFINA SOAP, and at the same time have a refined and exquisite soap that it will be a perpetual pleasure to use.

There are no irritating and harmful chemicals—no clogging, impure greases in this soap. It is absolutely pure and wonderfully cleansing, soothing and healing. It will make your skin as soft, clean, bright and rosy as it was when you were a child. It will give you a real delight in your bath and keep your skin in perfect condition as long as you use it.

Remember the name—HARFINA SOAP—and ask your druggist for it. The price is 25 Cents a Cake, and we will send it postpaid on receipt of that sum if you fail to find it.

Send to-day for our interesting and useful book, "The Care of the Skin."

Phlo Hay Spec. Co., Newark, N. J.

At Sun Drug Co.'s Stores

The Harley-Davidson Motorcycle

1910 Twin 7-h.p. has arrived. Powerful, silent, comfortable.

Prices $225 to $340

Lee Richardson Automobile Co.

921 S. Main St., Los Angeles, Cal.
Agents wanted.

PERTINENT COMMENT ON SPORTS.

THE WEEK'S EVENTS.

Amateur Professionals.

In late years there has risen into prominence a new type of athlete who is doing much for amateur sports, yet who is classed in the professional ranks of the A.A.U.—the coach. Formerly the coach was an out-and-out professional, or he was a rank amateur. The professional coach made a business of it and shaped his ends to win at all hazards. The professional tramp athlete resulted In the smaller schools teachers were employed who could coach and these in a way retained their amateur standing, receiving nothing for their services as coach. Neither of these classes was satisfactory, and a mean was struck, in theory at least. It is the purpose to make the ideal coach a man of high character, who will teach the theory of true sportsmanship as well as the practice of muscular exertion. These men are amateurs at heart and receive money as a means of livelihood so they may devote their time and energies to the development of physical character as well as physical prowess. It is their life-work—not because it will make them rich, but because they consider it a profession to be proud of by which they can accomplish something for the good of humanity. "Physical excellence" is the cry of the modern coach; not "win at all hazards." By physical excellence is not meant sheer brute strength but mental control of good muscles, forming a combination of winning poise. These amateur professionals should be given the assistance of all true sportsmen, and they should be provided with a way to get in closer touch with all forms of athletics.

Professional Amateurs.

The professional amateur is the man against whom all amateur interests are guarding. Usually these men are nothing more than healthy youths who love sport for sport's sake. They are too lazy mentally to study hard and too irresponsible to go to work. They have their physical excellencies which find an outlet in college or athletic club sport. They accept tuition or board, or both, for playing at school; they take their "cuts" out of receipts of semi-professional ball games; they accept engagements for various athletic contests at nominal compensation just to play the game. There are so many of these men that if they were permitted to remain long in athletics they would professionalize many amateur sports, besides crowding out those athletes who play only in their school days, with limitations. The "tramp" athlete has been the bane of the "pure sport" exponents. There are many men in football today whose playing days should be over. Were scholarship attainments strictly adhered to many of these boys would be dropped, but the greed for free advertising has turned the heads of many college presidents and players are allowed certain leniencies. The most frequent offender is the baseball player. Schoolboys play ball in the summer season with business houses which are after the advertising. They receive free suits, expenses, and a percentage of the gate receipts. Sometimes they get a job on the strength of their playing ability. Look out for these fellows as amateurs.

Professionals.

The A.A.U. defines as professionals all such persons as fail to come up to its requirements. If one man on a team happens to do an overt act, it is frequently the case that the whole team is suspended by the A.A.U. or declared professional. Of course it can be seen readily that such persons are no more professionals than any other amateurs, and that the term necessarily must be technical only. A professional is a person who makes a profession of a certain line of work, in the strict sense; but it would not be amiss to stretch the term in sports by classing also as a professional he who accepts money as an extra compensation above his expenses. A real professional makes his living at the business, whether by playing baseball, by boxing, or by wrestling. For purposes of demarkation, any person who receives money must be termed a professional, to protect the amateurs, but that is as far as the term "professional" goes. The A.A.U. further classes a man who is professional in one sport as professional in all. As an actual fact a professional ball player may be an amateur boxer or wrestler if he never received pay in those lines, but the A.A.U. apparently presumes that if a person takes money in one line of sport he is likely to do so in another and that the mere fact that he is a professional in any kind of a sport unfits him for amateur work in any other.

Amateurs.

Primarily an amateur is a sportsman who takes part in contests or other forms of recreation purely for the love of the sport. He receives no money for playing, pays all his own expenses, and does not care whether he has a crowd looking on or not. In recent years the amateur has degenerated into an advertising medium for colleges or athletic clubs. College or club spirit is the cause given for playing the game, and many a man is dragged from his study to don a football suit, not because he wants to play the game, but because he is strong and husky, and his college "needs" him. Half the athletes contesting today would not do so if they could not appear before cheering crowds and be made heroes. The training season of a football team is one hard round of work, and many players would quit the game if they were allowed to choose for themselves, and if they were not afraid of the jibes of classmates. Such persons are not pure amateur sportsmen. The ideal man takes work or play in sports as part of the game, and does either with equal pleasure. Many ball players take part in summer games, and say they play because they like to, but they are always there for the "split" of the gate receipts, no matter how small the amount. There appear to be all kinds of "amateurs."

Barnstorming Trips.

Big league players who make barnstorming trips, show up very poorly in comparison with their form in the championship race. Although the Philadelphia Athletics have done fairly well here, they have been disappointing to many who read of their wonderful performances toward the close of the season. Eddie Collins is batting away down, and the visitors have made mistakes of play like any minor league team, and it makes little difference to them what the result so long as the "gate" is satisfactory. What the fans want to see is a team that will show up the local bunch, not to make the locals out as a lot of dubs.

Season Too Long.

The fact that none of the regular Pacific Coast League players batted in the .300 class seems to indicate that the season is too long for good work with the stick. The unofficial averages, compiled by a representative of the Los Angeles team, and submitted on honor for publication on Sunday only, show that either the pitchers must be exceptionally good, or the men are worn out by the long grind. It looks as though the season ought to be cut in half, with a week's vacation in between for recreation.

National 40 $2500. Cylinders 5x5 11-16. "The Fastest, Most Powerful and Most Capable Car that has Ever Been Offered at Anything Under $4000." Immediate deliveries. NATIONAL AUTO CO., Distributors, 1351 S. Main. 23898. Main 2404.

Oldsmobile The car of quality. Unsurpassed in character. Unequaled in value. WOOLWINE MOTOR CAR CO., 1122-4-6 S. Olive Street.

Palmer Singer 1910 MODELS HERE. Golden State Garage. 2122 W. PICO.

Patterson 30 1910, $1500.00 Los Angeles; 5 Lamps, and Magneto. The Great Little Car of Simplicity. PICO CARRIAGE AND AUTO CO., 1238 So. Main St. Phone Main 8061; F5881.

Peerless H. O. HARRISON & CO. 1214 SO. MAIN.

Pennsylvania 1910 Models are here. For further information, call F5047 or Main 3469. VAIL MOTOR CAR CO., 1144 So. Hope St.

Pope Hartford SOME CLASS. Wm. R. Ruess Automobile Co., 1028-30-32 S. Main. F5839. Main 7278.

Premier and Auburn Motor Cars with Style, Power, Speed and Durability. Schwaebe Atkinson Motor Co. Phone So. 47—22058 Garage, Adams and Main

Pullman Not only the best at its price—the best at any price. MILLER & WILLIAMS, So. Cal. Agents. Temporary Location, Tenth and Olive Sts.

Randolph Trucks Best Commercial Car on market. Built for "strenuous" work. Ask for demonstration. Schwaebe-Atkinson Motor Company. 2602 So. Main Street. Phones: South 4. Home 22088.

Regal Immediate delivery, 1910 line of the greatest light 4-cylinder car on the market. Price $1350, factory equipment; $1500 fully equipped. A splendid chance for live sub-agents. BIG 4 AUTOMOBILE CO. C. S. Anthony, Proprietor. 1203-5 So. Main St.

Renault The car guaranteed for life. Constructed especially to meet the requirements of American roads. RENAULT AGENCY. R. J. LEAVITT, Manager. 748 S. Olive St.

Royal Tourist 1910 The easiest riding car in the world. A demonstration proves. We are ready, are you? MOUNTAIN & CARRIGAN, 1006 South Olive Street, F1137, Main 8367.

R & L Electrics "THE PERFECT CONTROL." R. & L. COMPANY, Cal. State Agcy. 1044 S. Main, Junc. B'way and Main. Phones—F1045. Main 5339.

Stearns MOTOR CARS. C. C. SLAUGHTER MOTOR CAR CO. 1026 South Olive Street. Phones—Home F5725, Sunset Main 1614.

Stevens-Duryea Eastern Motor Car Co. New Agents. New Home 825-7 S. Olive St. Home F2965; Main 2965. (Mfg. by Stevens-Duryea Co.)

Studebaker The Car That ALWAYS MAKES GOOD. LORD MOTOR CAR CO. 1032-8 SO. OLIVE.

Thomas Champion Stock Car of the World. 1910, Model M, six-cylinder, fully equipped, $3500. WILSON & BUFFINGTON, 842-44-46 So. Olive St.

Waverley Electrics 1910 Cars are here. Your inspection invited. W. A. Evans, Agent. 1676 W. Washington St., Los Angeles, Cal. Home 72950. Sunset West 4317.

Times Directory of Automobiles and Accessories.

Alco Car Winner of 1909 Vanderbilt Cup Race. W. P. BOOK, Southern California Agent. 1226-28 So. Olive St. F5835, Main 1366.

American NO NOISE BUT THE WIND—A CAR AS GOOD AS ITS NAME. AMERICAN AUTOMOBILE AGENCY, 1210-1212 S. Olive St. Tel—Sunset Main 6651, Home F4288.

American Simplex The most wonderful valveless Car on Earth. Come in and look over the records. BEKINS-COREY MOTOR CAR CO., Pico and Flower sts. F3838.

Auto Glass Fronts PARISH & CATHER, M'f'rs. of THE TABOR AUTO FOLDING GLASS FRONT. Factory 1006 S. Los Angeles St. F5122. Main 127.

Auto Supplies Worthington & Shettler. ELEVENTH AND MAIN. Home 10473. Sunset Main 7887.

Auto Supply Co. Everything for the Auto—Make our acquaintance & save money. 707 S. SPRING ST.

Brush Runabout, $575. Delivery car, $650. Ask any posted automobile agent about them. Y. R. DEL VALLE, Agent. 130 EAST NINTH ST.

Buick Howard Automobile Company. Mel. G. Johnson, Mgr. 1144 South Olive St. Both Telephones

Chadwick WINTON SIX. Frayer-Miller Motor Trucks. W. D. HOWARD MOTOR CAR CO. F5609 N. E. Cor. 12th and Main. B'dway 4180

Chalmers-Detroit Packard and Hudson. WESTERN MOTOR CAR CO. 727-31 South Olive. Home 10789. Sunset M. 5196.

Columbia Gasoline and Electric. Ranks With the Best, Sells to the Best. Price $2900, Los Angeles. BIRELEY & YOUNG, 1231-33 SO. MAIN ST. Home F1475. State Agent. Broadway 1475.

Corbin High Power and Low Fuel and Oil Consumption. High Speed When You Want It or Wonderful Pulling on the Hills. Perpetual Guarantee. Seven Models. Medium Prices. See Them Now. THE CORBIN MOTOR CAR CO., 849 So. Broadway, Los Angeles, Cal.

Detroit & Columbus Electrics, Landaus Trucks and New Edison Storage Battery. California Electric Garage Co., 12th & Olive Sts., Los Angeles. 100 East Union St., Pasadena.

Diamond Tires MOUNTAIN TREAD. All sizes and types. THE DIAMOND RUBBER CO. 1207-09 So. Main St. Main 7561. F7705.

Dorris MOTOR CARS. BOSBYSHELL-CARPENTER CO., AGENT. 1226 S. OLIVE ST., LOS ANGELES, CAL. F3885 Main 1139

Durocar A Home Product Sold Direct from the Factory. DUROCAR MFG. CO. 829 SOUTH LOS ANGELES STREET

Earl AUTOMOBILE WORKS— 1320 S. MAIN STREET. Manufacturers Earl Automatic Wind Shields. Adjustable to any desired angle. Woodwork, blacksmithing and painting.

Elmore VALVELESS 2-CYCLE 4-CYLINDER MOTOR CAR. THE ELMORE MOTOR CAR CO. 742-46 S. OLIVE ST.

Elmore Specialists All kinds of machine and repair work quickly done at moderate prices. NELLER BROS. Home 22147 1811 S. Main St.

Ford and Velie STANDARD MOTOR CAR CO. Twelfth and Olive Streets. F4928 B'dway 3706

Franklin For Immediate Delivery. TWELFTH AND OLIVE. R. C. HAMLIN, F1735. Main 404.

Garage Equipment—Everything for the Garage. SMITH-BOOTH-USHER CO., Machinery and Supplies. 10661, Main 1090. 212-214 S. Los Angeles St.

Gasoline Storage TANKS—No danger, no waste of oil. Installed so as to comply with city ordinance. See demonstration. SIEVERT OIL BURNER CO. 710 N. Main St.

Goodrich WHITE TREAD. The Great Mileage Tire. GORHAM RUBBER CO. 818 South Broadway.

Goodyear RAINCOAT CO. Headquarters for AUTO COATS, CAPS AND GLOVES. 210 South Broadway.

Goodyear Tires Everything in All Kinds of Tires. W. D. Newerf Rubber Co. 949-951 SOUTH MAIN STREET.

Great Western Our 4-Cyl. 30 H.-P. Roadsters and Touring Cars have arrived. GREAT WESTERN MOTOR CAR CO., 1610 S. Main st. H. O. Vogel, State Agent. Home 21197, Broadway, 1916.

Haynes KNOX & PARRY. 30-40 H.P. Motor, 110-inch Wheel Base, 34x4 Tires. Fully Equipped, $1000 f.o.b. Factory. H. T. BROWN MOTOR CAR CO. F5647, Main 7853. 1136 South Main St.

Inter-State The car for service, style and comfort $1875 F. O. B. Los Angeles. Come in and get a demonstration. BURKHARD & CRIPPEN. Dist. for California & Arizona. 1201 S. Main

Isotta Fraschini HALLADAY MOTOR CAR IMPORT CO. 810 South Olive Street.

Koeppler & Warren AUTOMOBILE WORKS, make your old car look like a new one. Body and wheel works. Painting, trimming and remodeling. 117-119-121 West 17th St.

Locomobile Winner Vanderbilt Cup—Winner 24-hour Race Ascot Park—Winner 150-mile run, Ascot Park. L. A. MOTOR CAR CO. C. M. Cotton, Mgr. Pico and Hill Sts.

Lozier 1910 Immediate deliveries, all models. 80-h.p.—Six, 45-h.p.—Four, 33-h.p.—Six, Touring Cars and Briarcliffs. NASH & FENIMORE. TENTH & OLIVE. Broadway 1784. F4762.

Matheson THE WORLD'S FINEST CAR. P. A. RENTON, Distributor Southern California. 1230-34 S. Main St.

Midland Made right—looks right—stays right. Price $2500 delivered. Demonstrations by appointment. MIDLAND, LOS ANGELES CO. 600-604 So. Olive St. F5786.

Moline ABSOLUTELY THE BEST. AUTOMOBILE MADE. Don't fail to see it. Four models. Salesrooms 602 to 606 North Main St. WM. GREGORY, Mgr.

Morgan Mixer IS A PRACTICAL NECESSITY. If you want perfect lubrication and perfect combustion it is INDISPENSABLE. Investigate the new mixer and be convinced. F. E. HOYT & CO., Western Agents. 1003 S. Main St. Phone F3643.

GOSSIP ALONG GASOLINE ROW.

Norman Church, Coast representative for the Stoddard-Dayton, is in Seattle.

A. M. Young, of Birele and Young, who enter the Columbia, is at Whitewater watching the progress of the race.

Ralph Hamlin has wagered $1000 that his car will win the Phoenix race.

The Lord Motor Car Company reports the following sales to date: A Studebaker touring car to C. C. Crowel and E. M. F. cars to the following-named persons: F. P. Young, Otto Kaiser, E. W. Davies, C. A. Dundas, W. P. Lutz Company, Garth and Roberts, W. C. Bergman, A. L. Burson, W. M. Bateman, Azusa Implement Company, A. S. Riley, S. M. Quimby.

MAKES LONG TOUR.

Davidson Buys Stoddard-Dayton at Factory, Travels Three Thousand Miles and Car Looks Fine.

A. N. Davidson of this city has made a long round trip in a new Stoddard-Dayton, which was delivered to him at the factory in Dayton, O. He covered 3000 miles in the new thirty-horse-power roadster without any trouble of any kind. He drove to Chicago, from there to Detroit, and then to Cleveland. After brief rests, he continued on to Buffalo, visiting Niagara Falls.

From Buffalo he drove to New York, and then journeyed into New England, visiting Boston. This was a pleasant part of the long tour. He passed some time at the Atlantic seacoast resorts. The little Stoddard averaged 300 miles a day.

After the New England trip, the Stoddard was turned south to New York again, and later Philadelphia was visited, as also was Baltimore and other towns along the coast. The car was shipped home to Los Angeles last week, and is to be used on long tours in Southern California. Davidson says his Stoddard looks as good as new.

RACY AMERICAN SIMPLEX.

Milo Bekins Wants to Enter Two-Cycle Car in Mile High Hill Climb at Redlands.

Milo W. Bekins has a desire to enter the Redland shill climb. He made the run over the Mile High course last week in his American Simplex and as a result he has planned to enter an American Simplex roadster in the climb if he can get a car from the factory in time.

The big two-cylinder cars have shown speed and hill climbing powers on local hills. Bekins recently took the car up the Altadena and Lookout Mountain climbs in great shape. Newhall was also made with apparent ease. The car has never been in competition with four-cycle cars of its class.

The Redlands climb is a test for any car. The Bekins-Corey Company expects to enter a demonstrator which has been making good in the East where the car has been tested.

The machine works well on the high gear, going up steep grades and showing pulling power. Bekins is enthusiastic over the work done by his car and is anxious to see it in competition.

GRAND PRIX AND AEROPLANES.

Automobile Club of France to Hold Great Race, But Has Not Chosen Course for Motor Classic.

In addition to its automobile Grand Prix, the Automobile Club of France will undertake the organization of aëroplane races next year. The races will extend over one week and will commence immediately after the great national horse race at Longchamps, marking the height of the fashionable Paris season. It is not yet known where the aërodrome will be located, but a site near Paris is most probable.

It is not yet known where the next Grand Prix will be held. Anjou was promised the race this year, and is still prepared to offer its roads in 1910, together with a subsidy of $20,000 to the club. Dieppe, which had the race in 1907 and 1908, has also come forward with an offer of the same course. Other courses are not lacking, and it may be a month before the Racing Board makes a selection.

As outlined, the Grand Prix will be the longest road race ever run, the distance being not less than 500 miles, all of which must be run in one day. The bars as to car size have been dropped also, and there will be no limitations. This practically means a return to the Bennett Cup days.

VANDERBILT CUP RACER.

Atlas Car, Which Finished Fifth, Was in Racing Game for First Time.

One of the five cars that finished the recent Vanderbilt Cup race was the 60-horse-power Atlas, entered by the Atlas Motor Car Company. The car was never before known in the racing field and made a good impression during its run with the seventeen high power machines in the race.

The Atlas showed wonderful speed and was only beaten by cars of higher price and greater horse-power. It was equipped for the race at the factory but is a stock car such as is being sold by the factory every day.

The Bekins-Corey Motor Car Company handles the Atlas here. It expects to have an Atlas roadster shipped here for stunt work and will enter it in local race meets. Great claims are made for the Atlas and from the specifications the roadster looks fit for any test.

BASEBALL.

(Continued From First Page.)

Oldring at third who dodged to one side to get it, but the ball made a bad bound and went to the other side of him. He shifted his position with lightning-like speed and got the ball in time to throw the runner out at first, the play being classy.

While the fans did not see Los Angeles win, the witnessed some beautiful ball and that is what they paid their money for. Outside of Beall's bad work the game was a fine one and provided all the excitement necessary.

The score:

LOS ANGELES.

	A.	B.	R.	B.H.	S.B.	P.O.	A.	E.
Daley, cf	4	0	0	0	2	1	0	
Godwin, lf	3	0	1	0	0	1	0	
Rose, rf	3	0	0	0	0	0	0	
Beall, 1b	3	0	0	0	7	1	1	
Wheeler, 2b	3	0	0	0	2	2	0	
J. Smith, 3b	3	0	2	0	3	2	0	
Delmas, ss	2	0	0	0	4	3	1	
Easterly, c	3	0	0	0	7	2	0	
Toner, p	3	0	1	0	2	3	0	
Totals	27	0	4	0	27	15	4	

PHILADELPHIA.

	A.	P.	R.	B.H.	S.B.	P.O.	A.	E.
Strunk, cf	3	0	0	0	0	0	0	
Oldring, 2b	4	0	0	0	0	3	0	
Collins, 2b	4	0	0	0	1	4	0	
Coombs, lf	4	0	1	0	1	0	0	
Davis, 1b	4	1	1	0	12	1	0	
Heitmuller, rf	3	0	1	0	3	1	0	
McBride, ss	3	0	0	0	4	2	0	
Thomas, c	3	0	2	0	5	1	0	
Bender, p	2	0	1	0	1	3	0	
Totals	30	1	6	0	27	15	0	

SCORE BY INNINGS.

	1	2	3	4	5	6	7	8	9
Los Angeles	0	0	0	0	0	0	0	0	0—0
Base hits	1	1	1	0	0	0	1	0	0—4
Philadelphia	0	0	0	0	0	1	0	0	0—1
Base hits	0	0	1	0	2	1	0	1	1—6

SUMMARY.

Two-base hits—Thomas, Davis.
Sacrifice hits—Bender, Rose, McBride, Delmas, Strunk.
Bases on balls—Off Toner, 1.
Struck out—By Bender, 4; by Toner, 5.
Double plays—Daley to Easterly, Heitmuller to Davis to Bender.
Hit by pitched ball—Godwin.
Time of game—1h. 22m.
Umpire—Toman.

NEVADA DEFEATED.

Loses One-Sided Game to California After Scaring the Native Sons in the First Half.

[ASSOCIATED PRESS NIGHT REPORT.]

BERKELEY, Nov. 6.—The University of California defeated the University of Nevada today in one of the most exciting Rugby football games played on California field this season, the score being 24 to 8.

A protest on the part of Nevada may lead to the changing of this score to 19 to 8, as Nevada, under a misconception of the rules, ceased playing when the pistol was fired, and permitted California to make the final try without opposition. According to the protest Nevada has been playing under the rule which declares the ball dead when the pistol ends the game, but California has been observing the regulation, which allows a score to be made after the shot is fired if the ball is in movement at the time.

The first score was made by California after a long passing rush, and this was followed by a try, made by Nevada after the ball had been dribbled almost the entire length of the field. California scored again shortly afterward, but the remainder of the half was fought in California territory.

Nevada rushed the California players off their feet at the beginning of the second half, and the local collegians were so badly outplayed for a time that it looked as if the visitors would win, but California inaugurated several passing rushes near the end of the game that turned the tide of victory in their favor.

YALE'S GOOD FORM.

BROWN ALSO SKIDOOED.

[ASSOCIATED PRESS NIGHT REPORT.]

NEW HAVEN (Ct.) Nov. 6.—Yale's form for the championship series was shown when she beat Brown 23 to 0, on Yale Field, today. No difficulty was experienced in defeating Brown, although Yale did not start with her strongest combination in the back field.

One touchdown was made in the first half.

When the second half opened Logan replaced Vaughan at Yale's right end. Coy took the ball for a 40-yard run around right end. Philbin went in halfback for Savage and Coy at full-back. Four rushes took the ball over and Hobbs kicked goal. Yale, 12; Brown, 0.

After Brown's next kickoff, Coy made a 15-yard run, Philbin one of 10, and then Coy 15 more, bringing the ball to midfield. In a line play, there was holding and Yale was penalized fifteen yards. Coy kicked to Brown's 10-yard line where Logan nailed the runner. Brown kicked to Corey who signaled for a fair catch at Brown's 45-yard line. Brown was penalized and then Coy went through center to the 10-yard line. Another plunge took him five yards. Coy then went over for Yale's third touchdown. Hobbs failed to kick goal. Yale, 17; Brown, 0.

When the ball reached Philbin on the 35-yard line, he ran seventy yards for a touchdown. Hobbs kicked goal. Yale, 23; Brown, 0.

Philbin was replaced by Taylor when the teams lined up again. Coy failed on a try at goal from the 35-yard line, and the game ended there.

First line-up:

Yale.		Brown.
Kilpatrick	left end	Ashbaugh
Hobbs	left tackle	Krats
Andrus	left guard	Alyer
Cooney	center	Sisson
Goebel	right guard	Corp
Lilley	right tackle	Raquette
Vaughan	right end	Regnier
Howe	quarter-back	Sprackling
Coy	left half	Young
Francis	right half	McKay
Savage	full-back	High

BAR DAYLIGHT SPOONING.

NEW ORLEANS (La.) Nov. 6.—[Exclusive Dispatch.] That nurses shamefully neglect their infant charges in Audubon Park, the great playground of New Orleans, in order to fill clandestine appointments with their lovers, was the statement made yesterday at a meeting of the Society for the Prevention of Cruelty to Children. As a result a movement was started to organize a protective organization to keep the girls on their jobs and force their ardent admirers to make love indoors. The police squad at Audubon Park will, in the future, draw a line at daylight spooning.

The Packard Truck

The one Truck that has lifted the Commercial Vehicle out of the Experimental Stage.

A Real Truck

Demonstrations by Appointment

Western Motor Car Co.
727 South Olive Street

BAKER ELECTRICS



Baker Electrics

The Aristocrats of Motordom

are the standard by which all other electrics are judged. When intelligent comparison is made between the Baker and other electrics, it is invariably the first choice of those who desire simplicity of control, ease of operation, low cost of maintenance, long mileage radius on one charge of the batteries, elegance of appointments, economy of current consumption, and durability.

We have a complete line of Baker Electrics on hand, including Victorias, Stanhopes and Coupes. Before placing your order don't fail to inspect the finest of all electric vehicles

Stoddard-Dayton Motor Co.
Southern California Agents.
TENTH AND OLIVE

NOT A WALKING "AD."

Society Woman Refuses to Be Living "Before and After Taking" Card for Beauty Doctor.

[ASSOCIATED PRESS DAY REPORT.]

NEW YORK, Nov. 6.—Mrs. Ella Houghton, a rich widow living at the Hotel Ansonia, is complainant in a police court against a woman beauty doctor. Mrs. Houghton's face presents a strange sight. One half is as clear of wrinkles as that of a young girl. The other as Mrs. Houghton told the court, is marked with crows feet. The beauty doctor according to Mrs. Houghton, had refused to complete the job of rejuvenating her complexion unless she would agree to attend a reception at the Ansonia with her face in its present condition, as a "before and after" advertisement. The beauty doctor said in her defence that Mrs. Houghton had agreed to her terms when she began to treat her, which Mrs. Houghton denied.

TO WAR ON TENDERLOIN.

Women's Temperance Union Joins Campaign Being Waged by White Cross on Chicago Dives.

[BY DIRECT WIRE TO THE TIMES.]

CHICAGO, Nov. 6.—[Exclusive Dispatch.] Following conferences yesterday, it was announced that the Women's Christian Temperance Union and other big organizations would combine with the White Cross Midnight Mission in its war on the redlight district.

It is desired to enlist at least 10,000 active workers in the cause. Mothers and wives will be delegated to blockade the doors of the redlight resorts. Squads of women will guard all approaches to the district so that men will not dare enter. The mission workers have been carrying on the work with their limited forces for some time, but claim the police use them roughly, as the resort keepers admit no one will enter the houses with two or three mission workers haunting the doorways.

GAYNOR ROOSEVELTIAN.

Mayor-Elect Spends First Day of Rest After Campaign Walking Twenty Miles.

[ASSOCIATED PRESS DAY REPORT.]

NEW YORK, Nov. 6.—William J. Gaynor who will become Mayor of New York City on January 1, spent his first day of rest after the election, by taking a twenty-mile walk on the roads near his Long Island farm, and then by donning overalls and assisting his farm hands to husk the fall gathering of corn. Mr. Gaynor expects to devote the next three weeks to hard work as a farmer on his place. He will build a shelter for his hogs, make an addition to the barn and lay a cinder path from the house to the cistern. He says he will see no politicians.

The Standard Oil Company yesterday in New York announced a 10-cent reduction in refined oil, as foitows: Refined in cases, $10.45; in tanks, $4.55; standard white, $8.05. The company also reduced the price of crude oil 5 points to 1.48



Five Minutes Before the Start of the Vanderbilt Cup Race.

The crucial moment when drivers and mechanicians are receiving final instructions and are using the few moments available to discuss race plans.

LOZIER

(LICENSED UNDER SELDEN PATENT)

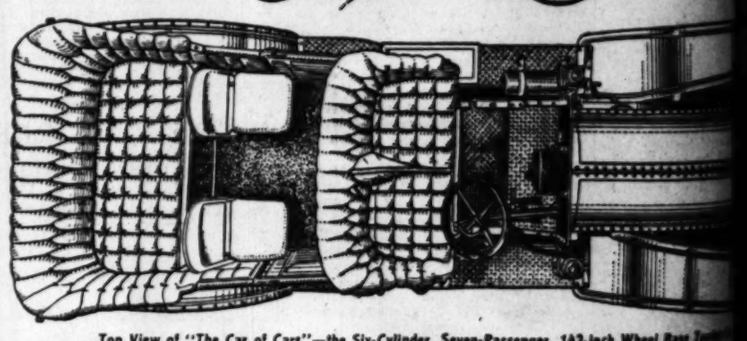
24-Hour Victo

FIRST AND SECOND PLACE	Two six-cylinder, 50-horse power LOZIER Briarcliff model stock cars won first and second places in the great 24-hour race at Brighton Beach October 15-16, 1909.
WORLD'S RECORD	The winning LOZIER car traveled 1196 miles, breaking the former world's record.
LAST HOUR FASTEST TIME PRIZE	A special prize of $200 was offered to the car making the greatest mileage during the last hour. To emphasize its victory, the winning LOZIER car No. 3 won this prize by making 51½ miles, notwithstanding the fact that two cars hopelessly beaten for place had made special effort to win this prize. The fact that the LOZIER car made more miles in the last hour than any other car, and exceeded the hourly average for the race, indicates the perfect condition of the car at the finish.
TROPHY FOR 1909 MILEAGE	The winning LOZIER car No. 3 also won the Sewall & Alden trophy offered to the car making the greatest mileage in any 24-hour race during the season of 1909.
TWO LOZIERS BROKE WORLD'S RECORD	Both LOZIER cars No. 3 and 4 broke the world's continuous 24-hour record, car No. 3 making 1196 miles and car No. 4 1169 miles. The former non-stop record, 1050 miles, was made by the Renault car on the same track, August 27-28, 1909. The winning LOZIER cars therefore, made respectively 146 and 119 miles more than were ever made by any car in a continuous 24-hour race.
VICTORY DECISIVE	LOZIER Car No. 3 defeated the nearest competitor by eighty-one miles, scoring the most decisive victory ever achieved by any car in a twenty-four-hour race.
NO MECHANICAL TROUBLES	During the entire 24 hours the bonnet of the winning car was never raised. Not a single adjustment or repair of any kind was made to the car other than tire replacement—a record never equaled by any car in a 24-hour race.
LAST YEAR'S GREAT DOUBLE VICTORY IS TURNED AGAIN	In September, 1908, two LOZIER cars won first and second prizes in the 24-hour race at Brighton Beach, breaking the existing world's record. It was stated that such a decisive victory had never been achieved by any make of car in the history of long-distance racing, and would probably never be duplicated. The LOZIER cars, by again winning a double victory in better than world's record time, have proved that the former achievement was not the result of luck
NOT LUCK OR ACCIDENT	or accident, but due to the LOZIER car is pre-em est car of endurance
FOUR OUT OF FIVE FOR THE LOZIER	The 24-hour world re ered by five cars in t Four out of these fi cars have been LOZ
LOZIER 8 OTHERS 2	Nine great 24-hour re in the East during th LOZIER cars have w second prizes. No o more than two.
DEFEAT OF WORLD'S BEST CARS	Among the cars wh with the LOZIER in t have been the Aem Buick, Cleveland, Dem F. I. A. T., Fiat, Haynes, Houpt, Jack theson, Mercedes, Mo Packard, Pilain, Stearns, Thomas and cars have ever faced LOZIER, and all of th feated by the LOZIER of the nine races.
DEFEAT OF WORLD'S GREATEST DRIVERS	The above cars have work famous drivers Cedrino, Strang, Le Lescault, De Palma, Chevrolet, Roberts, Disbrow, Harding, Sartori, Parker, Bru indication that the against LOZIERS have the best drivers in t
DEFEAT OF AMERICAN ROAD RECORD HOLDER	The winning car and Trophy stock car rac car and driver were race on Long Island event the American world's stock car reco ken, competed in th was decisively defeate cars.
WON BY STOCK CARS	The two LOZIER sto regular six-cylinder Briarcliff stock model of those regularly sold pletely equipped. The carefully examined a ted with new bodies equipped for road us for sale at regular p
BOTH CARS FOR SALE	

Nash & Fenimore
10th and Olive

We Can Deliver 1910 Models

Stevens-Duryea



Top View of "The Car of Cars"—the Six-Cylinder, Seven-Passenger, 142-inch Wheel Base Tou

DO you understand the unit power plant and the th support—original and much copied features of the Duryea? Let us explain them and demonstra that we have the easiest riding car built.

EASTERN MOTOR CAR COMPAN
Our Permanent Home
Main 2965 825-827 SOUTH OLIVE STREET

Isotta Fraschini

THE ISOTTA FRASCHINI APPEALS TO THOSE WHO WANT AND APPRECIATE THE BEST.

Voiturette complete	$2700
20-H.P. toy tonneau	$4400
30-H.P. touring	$5600
45-H.P. touring	$8600

Motor Car Import Co.
810 South Olive St.
Phones 10379, Main 8123
F. C. Fenner, Prest. Warren Vance, Vice-Prest.

The 1910 Twin N.S.U. Motorcycle is only $285.00 Why not Ride the Best?
C. L. SMITH, Eighth and Olive Streets

R.S. STANDS FOR READING STANDARD MOTORCYCLE IT'S THE BEST

JOHN T. BILL & CO.
10th and Main Sts.

...WEATHER. REPORT.

FORECAST.

MESSAGE

END OF A REIGN NEAR.

NICARAGUAN CAPITAL

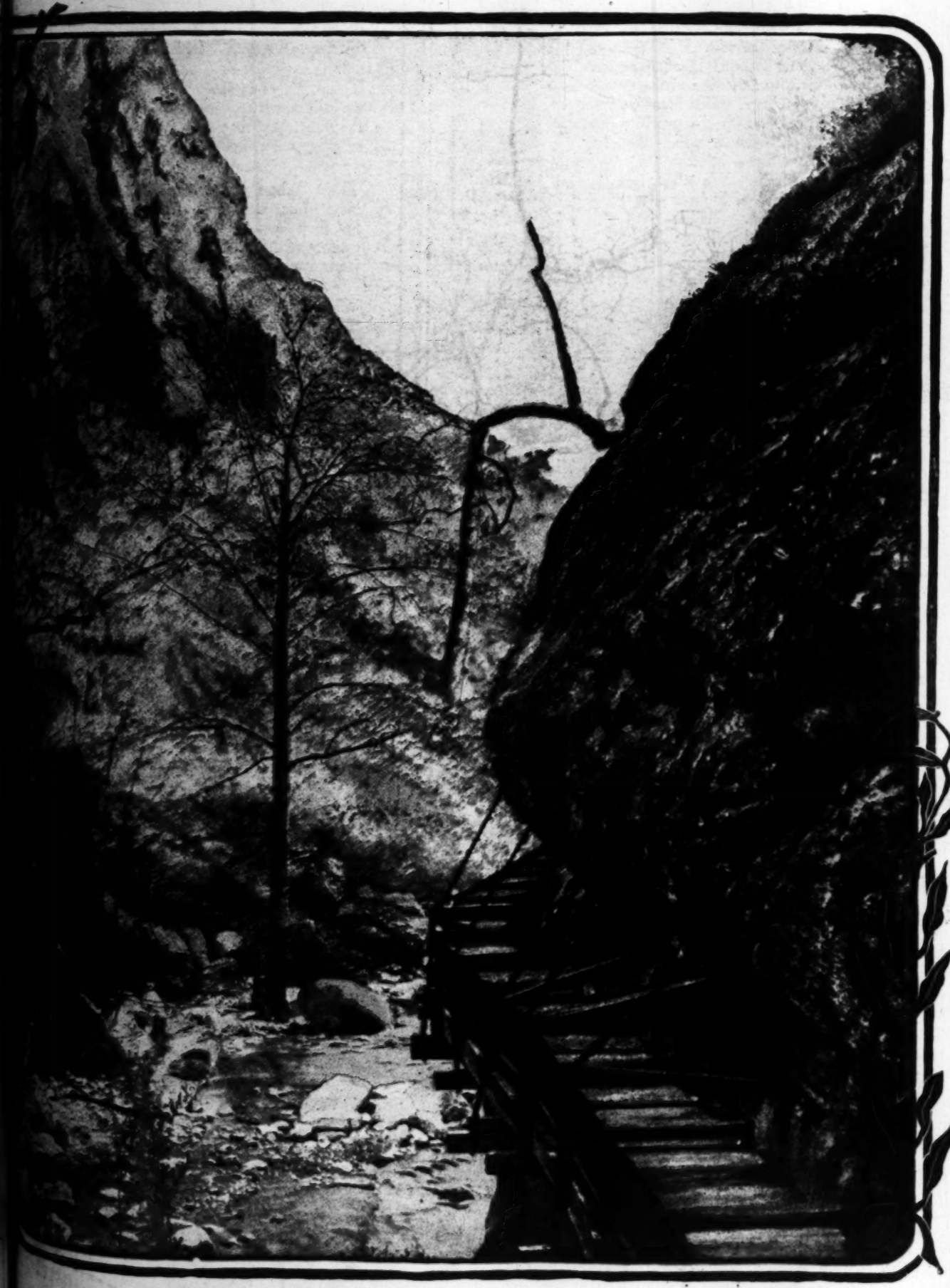
Los Angeles Public Library

Illustrated Weekly Magazine.

Los Angeles Sunday Times

...YEAR. ...$3.50. NOVEMBER 7, 1909. FIVE CENT

PICTURESQUE SOUTHERN CALIFORNIA.



Mouth of Eaton's Canyon.

...tional young Orego... named C. K. Knasu. He arrived at the aëroplane factory in company with Clifford B. Harmon, who came up for the purpose of learning to handle the machine he has bought.

Knasu is a protegé of Mr. Harmon, ...ing the parts of the aëroplane.

Mr. Curtiss is inclined to believe that the young man has already carried on some experiments with gliders, because he has unintentionally exhibited a thorough knowledge of the manipulation of a flying machine and palpably understands various methods of glid-

...the doomed birds has been variously identified—simply as an amoeba, and more specifically the "coccidium avium" but under either name it has done its

...heard the cries of more than one woman. James Hyland, patrolman at the west end of the bridge, believes that at least four persons were in the machine.

One of the men drowned is believed

Pioneer ROOFING

Manufactured by the Pioneer Roll Paper Company, in Los Angeles, since 1888; and it's the ONLY Ready Roofing made in Southern California. The present capacity of the Pioneer Plant —at 55th and Alameda streets—of Roofing and kindred products, is four carloads daily—affording employment to about 125 people.

Roof Repairing

Time now to repair your Roofs for Winter. Ring us up, and we'll have our man call and make an estimate of the cost.

Pioneer Rubber Sanded Roofing requires no paint. This is true of none of the smooth-surface ready roofings, which manufacturers sell under guarantee, with the provision that the roof be treated with a paint—that they themselves manufacture— at least every eighteen months. We tell you to put on a roof of Rubber Sanded—and forget it. Rubber Sanded Roofing is sold under an absolute guarantee.



Free Booklet

Write for samples of Rubber Sanded, and handsomely illustrated booklet, showing many large buildings in Southern California, covered with Pioneer Roofing.

Pioneer Roll Paper Company

Use Pioneer Asphalt Roof Paint and Coating.

219-221 South Los Angeles Street, Los Angeles, Cal.

Malthe Roofi

Wherever you see a roofing advertisement remember that its words of self-praise and description came from the original advertisements of the Malthoid Roofing maker.

Twenty-six years ago we said of our roofing all the nice things that are now said of every other roofing.

These "others" have stolen our words—imitated our methods—but they cannot duplicate the quality of Malthoid Roofing—it always was the best and always will be.

Whenever you see a roofing advertisement think of Malthoid the original.

Personal Representatives:

The Paraffine Pai

516-518 Security Bldg., Los Ang



OPEN FOR BUSINESS.....

TIMES BRANCH OFFICE...

WHERE PATRONS MAY LEAVE ... TISING COPY AND SUBSCR...

The establishment of this branch office in the ... business section of the city is for the ... advertisers. The quarters are fitted with ... and it will be found an attractive place to ...

AN INFORMATION BUR...

with an experienced attendant in charge will b... premises, and any one desiring facts or ... hotels, resorts, routes of travel, and time of ... of trains, can ascertain same either by calling ... ing Sunset Phone Main 8200, or Home Phone ...

THE ROOM IS SPLENDIDLY L... AND IS ARRANGED ...

with booths and display spaces for exhibits, ... larly well adapted for occupancy by railroad ... other lines of business that may work well ... branch office, information bureau, etc.

TENANTS ARE DES...

For Particulars As to Renting CALL AT.... 331 S... Spri... Stre...

Or at the Manager's Office in the ... Times Building, N. E. Corner of First ...

The 1910 Twin **N.S.U.** Motorcycle is only **$285.00** Why not Ride the Best?

C. L. SMITH, Eighth and Olive Streets

R.S. STANDS FOR READING STANDARD IT'S THE

JOHN T. BILL & CO.

ILLUSTRATED WEEKLY

MAGAZINE OF THE SOUTHWEST

ESTABLISHED DEC. 5, 1897

...me and color, Southwestern in scope ... with the flavor of the land and of the ... ...ns, the slopes, the valleys and the plains. ... development of the country, the exploita... ...ous natural resources and to the word-pa... ...nders and beauties. The contents embr... ...s of good reading matter: Popular descript... ...d articles, thoughtful and picturesque ... ...tant correspondence, poetry, pictures ... ...llany.

...ontains 32 large pages, equivalent to ... ...ages of the average size. The numbers ... ...of this office for a moderate price.

...dealers: 5 cents a copy, $3.50 a year by m... ...Address THE TIMES-MIRROR CO... ...blishers, Times Building, Los Angeles, Cal.

...s being complete in itself, may be served to ... ...arate from the news sheets, except through ... ...It is also sent to all regular subscribers of ... ...the Sunday Times.

TO CONTRIBUTORS.

...ting matter for publication in The Times Magazi... ...retain copies of their manuscripts. Manuscrip... ...postage will be returned if not found availabl... ...others is not guaranteed.

Angeles Sunday Times

MAGAZINE

Volume Began July 4, 1909. Volume Ends Dec. 26, 1909. No. 19

CONTENTS OF THIS NUMBER.

...on's Canyon (Illustration) 577
..... 579
Constitution. By Frank G. Carpenter. 580
Saints. By Austin Adams 581
Finance. By Rene Bache 582
Watchman. By Smith D. Fry 583
...elight. By Nellie Mahoney 584
Virginia. By Katharine Clemens..... 585
Up. By John Elfreth Watkins 586
Colony. By Felix J. Koch 587
Monkeys. By Sterling Heilig 588
Problem. By Bertha MacCormac.... 589
...y. By E. H. Owen 589
...k. By Maurice Anderson 590
Fire. By Dorothy Russell Lewis..... 591
...e Titans. By H. C. Ostrander 592
...rs. From London Daily News 593
Dream; By A. Everette Lees 594
...ith Pigeons. By Alice Calhoun Haines 595
...oons of the Day 596
...Stories 597
...Beautiful. By Ernest Braunton 598
...utiful. By Ernest Braunton..... 599
...re. By H. W. Kruckeberg 600
Prison. From London News 601
...alifornia. By J. W. Jeffreys 602
California. By J. W. Jeffreys 603
...ody. By Harry Brook 604

THE WORKING CHURCH.

...OMMANDER) BOOTH of the Salvation ... a recent address in Los Angeles in... ...her audience with a sweeping criticism of ... Since the author of the Book of Reve... ...ed the seven churches of Asia the church ...rches, as you will) has stood in need of ... its duty at all times and in all places. ...riticism is kindly albeit severe. This is ...s from one on the inside. At other times ... unkindly. This is when it comes from ...utside and hostile to the churches. This ...fer to the strictures made by Miss Booth. ... tone of fault-finding in what she said, as ...s was meant to call attention to the supe... ...f the organization which she represents. ...ion Army is, after all, one of the churches, ...ch as the work of the Wesleys began, and ...ay expect to see this take its place among ...clesiastical bodies of the world. Simplicity ...arks all churches in their inception. But ...ony, and all pomp increase as the body ...ng. The simplicity of Methodism is gone. ...s of Puritan worship is no more. The Bap... ...Angeles in the year 1909 do not worship ...Europe three centuries ago. Even the Qua... ...longer just what they were. So it is likely ...the Salvation Army.

...ctures are made against the church as ...eral, if the criticism is from within, from ...is a particularly good example to the rest, ...f the strictures bear no taint of superior ...are charitable in tone, then all others who ...ed in church work must bow their head in ...and cry: "Have mercy on me." But when ...ner, with a triumphant air of greater sanc... ...a finger of disdain at the churches and in ...r less scornful cries out: "See how far

...derbilt Cup Race.

...instructions and are using the few moments

...fully negl... Audubon ... of New O... destine ap... was the s... a meeting ... vention of ... result a m... ganize a ... keep the g... their arde... indoors. T... Park will, ... at dayligh...

NOT...

Society W... "Before ...

[ASSOCIA...

NEW Y... Houghton, ... Hotel Ans... police cour... doctor. M... sents a st... as clear of ... girl. The ...

...work as a farmer on his place. He will build a shelter for his hogs, make an addition to the barn and lay a cinder path from the house to the cistern. He says he will see no politicians.

The Standard Oil Company yesterday in New York announced a 10-cent reduction in refined oil, as follows: Refined in cases, $10.45; in tanks, $4.55; standard white, $8.05. The company also reduced the price of crude oil f...

ILLUSTRATED WEEKLY

MAGAZINE OF THE SOUTHWEST

ESTABLISHED DEC. 5, 1897

...tone and color, Southwestern in scope and ...with the flavor of the land and of the sea, ...the slopes, the valleys and the plains.

...development of the country, the exploitation ...endless natural resources and to the word-paint... ...wonders and beauties. The contents embrace ...ge of good reading matter: Popular descriptive ...ated articles, thoughtful and picturesque edi... ...ment correspondence, poetry, pictures and ...ding.

...contains 32 large pages, equivalent to 120 ...pages of the average size. The numbers will ...at this office for a moderate price.

...ubscribers: 5 cents a copy, $3.50 a year by mail, ...Address THE TIMES-MIRROR COM... ...Publishers, Times Building, Los Angeles, Cal.

...ine being complete in itself, may be served to the ...separate from the news sheets, except through the ...It is also sent to all regular subscribers of the ...Los Sunday Times,

TO CONTRIBUTORS.

...mitting matter for publication in The Times Magazine ...may retain copies of their manuscripts. Manuscripts ...for postage will be returned if not found available ...if others is not guaranteed.

Angeles Sunday Times MAGAZINE

Volume Began July 4, 1909. Volume Ends Dec. 26, 1909. No. 19

CONTENTS OF THIS NUMBER.

...ion's Canyon (Illustration) 577
.....579
...Constitution. By Frank G. Carpenter. 580
...Saints. By Austin Adams 581
...Finance. By Rene Bache 582
...the Watchman. By Smith D. Fry 583
...Limelight. By Nellie Mahoney 584
...Virginia. By Katharine Clemens 585
...Up. By John Elfreth Watkins 586
...Colony. By Felix J. Koch 587
...Monkeys. By Sterling Heilig 588
...Problem. By Bertha MacCormac 589
...By E. H. Owen 589
...By Maurice Anderson 590
...Fire. By Dorothy Russell Lewis 591
...the Titans. By H. C. Ostrander 592
...From London Daily News 593
...Dream: By A. Everette Lees 594
...With Pigeons. By Alice Calhoun Haines 595
...Items of the Day 596
...Stories 597
...Beautiful. By Ernest Braunton 598
...Beautiful. By Ernest Braunton 599
...Cure. By H. W. Kruckeberg 600
...Prison. From London News 601
...California. By J. W. Jeffreys 602
...California. By J. W. Jeffreys 603
...Body. By Harry Brook 604

THE WORKING CHURCH.

...COMMANDER) BOOTH of the Salvation ...in a recent address in Los Angeles in... ...her audience with a sweeping criticism of ... Since the author of the Book of Reve... ...addressed the seven churches of Asia the church ...(or, as you will) has stood in need of ...of its duty at all times and in all places. ...criticism is kindly albeit severe. This is ...more from one on the inside. At other times ...very unkindly. This is when it comes from ...outside and hostile to the churches. This ...refer to the strictures made by Miss Booth. ...is none of fault-finding in what she said, as ...often was meant to call attention to the supe... ...of the organization which she represents.

...Salvation Army is, after all, one of the churches. ...such as the work of the Wesleys began, and ...we may expect to see this take its place among ...ecclesiastical bodies of the world. Simplicity ...marks all churches in their inception. But ...formality, and all pomp increase as the body ...grows. The simplicity of Methodism is gone. ...The form of Puritan worship is no more. The Bap... ...of Los Angeles in the year 1909 do not worship ...as those three centuries ago. Even the Qua... ...no longer just what they were. So it is likely ...with the Salvation Army.

...charges are made against the church as ...it is, if the criticism is from within, from ...one with a particularly good example to the rest, ...that its customs bear no taint of superior ...and its doctrine in tone, then all others who ...preach church work must bow their head in ...and cry: "Have mercy on me." But when ...Booth with a triumphant air of greater sanc... ...a flavor of disdain at the churches and in ...more or less rounded cries out: "See how lax my brethren are," then the churches have the right of reply and may do so in all freedom though with becoming humility. The Times holds no brief from any church, but as a public print set on the walls of the world, if not on those of Zion, to keep a lookout on events, may (indeed should) take cognizance of disputes like this and see that fair play is done to all interested.

Thus as a watchman surveying current events, we look out here over our own part of the world and ask how much truth there may be in Miss Booth's criticism of the churches. First, we note three conceptions of what churches should do. There is the rather stale notion that the church is a praying church. This is a notion held by many estimable people, somewhat slow, old-fashioned, perhaps some of them indolent, at least lacking in energy. Others look upon the church as a teaching church. This is a phase of ecclesiastical effort much emphasized at the time of the great Protestant "Reformation" and still clung to by ministers who are good declaimers at least, at best eloquent orators. We are all given to magnifying our office. Last, are those who look upon the church as a working church. This is Miss Booth's main conception, and this is where she aims her fault finding against the churches.

Now we think in our humble capacity of publicist that the true church is all these. Certainly the churches as a rule have a very good supply of prayer in their efforts to save souls. Here in Los Angeles there is no lack of Sons of Thunder who in eloquent strains cry to the sinner to forsake his ways. But how far is this young woman from London correct in her argument that the church is not a working church? We are speaking of what we see right here near home.

Here then we find the church (or the churches, as you will) engaged in the work of conducting elaborate and successful courses of study, maintaining and managing schools from the kindergarten grade to the university, with all its allied colleges where all professions may be prepared for. We note that side by side with these the churches maintain hospitals where the sick are treated and healed, and on the other side we note orphan asylums where the castaways of society are given the best of care and brought up in such a way as to fit them for useful places in the world. The churches also maintain "Doors of Hope" and such like asylums to which the weary and heavy-laden with the most degrading sins may betake themselves and learn to forsake their evil ways. These outcasts are sought after and led to come in where they will hear. The churches minister to the temporal and spiritual needs of the prisoners in the jails and of the indigent in the county institutions. One church is just now erecting a rest room, a retreat, and a reading-room near the County Hospital to which the inmates of that lazar-house may resort. To tell of all the activities of the working churches in Los Angeles in detail would fill a book.

And all this is absolutely "without money and without price." Those who are unable to pay may come and drink freely of all these fountains of refreshment, of all these waters of life. These working churches are educating those who cannot pay, nursing, feeding, giving medical treatment to those who cannot pay, taking the waifs from the gutter who have not a friend on earth and giving them care superior to what children have in some homes. Books, periodicals, papers are supplied free of all cost to those on whom time lies heavily.

Are these things not so, Miss Booth? You are a Christian woman. Your aim in life is presumed to be high and noble. Do you not belong to some church yourself? Is it not unfair for you to let it be surmised that you think the churches are so very lax? If you did not mean to be understood as you are, should you not be more circumspect in the use of language? In fine, would you not do more good by warning your own people not to let beams remain unmolested in their own eyes rather than look so microscopically for the motes in the eyes of the churches?

We would not like to seem too severe upon this sweet Salvation Army lassie by calling her personal attention to the story of the good man who crowded so close up to the altar of the temple and made his prayer thuswise: "I thank thee that I am not as other people are."

Life's Measure.

The sun is life-giving, and large and warm,
He shatters the rain cloud and withers the storm.
Like a god does he reign on land and sea—
But you are greater than sun to me.

The moon is soul-quieting, restful and calm,
Sweet mother of peace—tranquil donor of balm,
Sending surcease of sorrow to bound or free—
Yet you are sweeter than moon to me.

The ocean is charity—shelter to all;
Constant ever to torrent, to stream, and to fall,
For he gathers each one to his heart in the sea—
Yet you are kinder than ocean to me.

Only you are my sun, my moon and my tide,
Only you and my God fill the universe wide.
Sun darkened, moon vanished, and tide set free,
You still would be my world to me.

IDA M. O'CONNELL.

Sermons in Song..



The Common Things

By Wilbur D. Nesbit.

Truly the light is sweet, and a pleasant thing it is for the eyes to behold the sun.—[Ecclesiastes xi, 7.

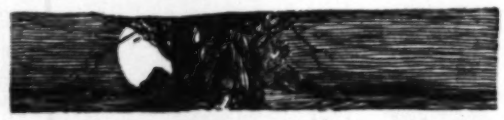
The sunshine and the gentle rain,
The clear bird song that hails the morn,
The meadow land with flower stain,
The swaying banners of the corn,
The breeze that whispers to the trees—
What common, common things are these!

The broad, blue mirror of the lake
That smiles back at the sleeping sky;
The billows, too, that leap and break
And fling their foamy jewels high;
The silver clouds that one by one
Toss back the lances of the sun;

The stars that blaze as jewels blaze,
And make the world-old mystery,
While they, on their appointed ways,
Go speeding through eternity
Across unfathomed seas of space
On paths that we but dimly trace—

All these are common—brook and bird,
And rose of red, and meadow green;
So common that they seem unheard,
So common that they seem unseen,
And yet there is no day or night
But borrows all of their delight.

No common thing is held apart
From us, or pent with lock and key,
But in the goodness of His heart
They all are made for you and me.
It always seems God loves the best
The things He makes the commonest.



(Copyright, 1909, by W. G. Chapman.)

Fourteen Mistakes of Life.

Judge Rentoul, in an amusing speech to members of the Bartholomew Club at Anderton's Hotel last night, gave the following list of the "fourteen mistakes of life"—remarking that he had committed every one of them again and again:

To attempt to set up our own standard of right and wrong, and expect everybody to conform to it.

To try to measure the enjoyment of others by our own.

To expect uniformity of opinion in this world.

To look for judgment and experience in youth.

To endeavor to mould all dispositions alike.

Not to yield in unimportant trifles.

To look for perfection in our own actions.

To worry ourselves and others about what cannot be remedied.

Not to alleviate if we can all that needs alleviation.

Not to make allowances for the weaknesses of others.

To consider anything impossible that we cannot ourselves perform.

To believe only what our finite minds can grasp.

To live as if the moment, the time, the day were so important that it would live forever.

To estimate people by some outside quality when it is that within which makes the man.—[London Leader.

Dakota Distances.

I was talking with a Dakotan the other day. "Speaking of farms," he said, "we have some sizeable farms out in Dakota. Yes, sir, I've seen a man on one of our big farms start out in the spring and plow a straight furrow till fall. Then he turned around and harvested back."

"Wonderful!" said I.

"On our Dakota farms," he went on, "it's the usual thing to send young married couples out to milk the cows. Their children bring back the milk."

"Wonderful!" I repeated.

"Once," he said, "I saw a Dakota farmer's family prostrated with grief. The women were weeping, the dogs were barking, the children were squalling and the tears ran down the farmer's cheeks as he hitched up his twenty-mule team and drove off."

"Where was he going?" said I.

"He was going half-way across the farm to feed the pigs."

"Did he ever get back?" I asked.

"It isn't time for him yet," was the reply.—[Housekeeper.

China's New Constitution. By Frank G. Carpenter.

THE CELESTIALS.

HOW THEY ARE PREPARING TO GOVERN THEMSELVES.

From Our Own Correspondent.

PEKING.—Wonder of wonders! The despotic empire of China is to become a constitutional monarchy. It is to have a national parliament and provincial assemblies—its people are to make their own laws and to learn to govern themselves. The edicts to this effect were sent forth more than a year ago by the great Empress Dowager. Before that, Yuan Shih Kai was brought to Peking to aid in the movement, and Tuan Fang and other eminent Chinese officials were sent to Europe to study modern methods of government and to prepare an up-to-date scheme for China. In August, 1908, upon the basis of their report, an edict was published outlining the plan by which China might have a new constitution and a national parliament eight years from now.



Three of China's constitutional reformers, Li Hung Chang, Chang Chi Tung and Yuan Shih Kai.



Chinese college students. Officials of the future



Undesirable citizens

Since then, the Chinese have been studying parliamentary law and preparing themselves for self-government. They have organized debating societies in every part of the empire, and they are now discussing the chief features of western civilization. Many of the governors have established schools for this purpose and are educating their subjects along constitutional lines. The viceroy of Nanking, who rules about 100,000,000 on the lower Yang-tse-Kiang, has appointed lecturers, who are giving nightly talks on modern constitutional government, and many of the cities of his dominion have assemblies where the people come together every week to discuss what they shall do when allowed to vote.

The same movement is going on here in North China. Tientsin has its constitutional debating societies. It has organized municipal councils and the city fathers are attending night schools. The same is true of Hankow and other places farther west, as well as of Canton and the other big centers of the south. Indeed, this whole nation is in the throes of an intellectual and social revolution; and that mighty body politic, which we know as the Celestial Kingdom is rejuvenating its soul.

But let me tell you about this constitutional movement. There is nothing like it in history. The rulers of one-fourth of the world suddenly resolve to give up their power and allow their subjects to govern themselves. They lay out the scheme in cold blood and inaugurate it without a revolution. It is not a spasmodic effort, but a progressive movement which will take almost a decade. It is to be started at once in every part of the empire, and is so systematically planned that it will fit these 400 almond-eyed millions to make their own laws and to practically control their own government.

The story of the movement is interesting. It began during the war with Japan, when the giant of modern progress, in the person of the Mikado, drew back his mailed fist and swatted the sleeping nation in the eye. It grew as the European powers stole piece after piece of Chinese property along the seacoast, and it was already strong when the Boxers rose in rebellion, and the armies of the west caused the flight of the Empress Dowager from Peking. The humiliation of China in being forced to kotow to Germany for the killing of Baron Ketteler was a strong push toward its modernization. The victory of the Japanese over the Russians was another, and now the common people, the gentry and the officials are awake to the need of a change. The yellow giantess is sleeping no longer. She has pulled her dry bones together and has sprung from her couch with her almond eyes open. She is thoroughly aroused, and, with her great soul—for great the soul of China really is—she is casting about to find "where she is at," and how she shall take her mighty part in the work of the world.

The Constitutional Programme.

The plan for the reorganization of China was discussed in connection with Li Hung Chang before his death. It was finally laid out by the great Dowager, assisted by Yuan Shih Kai, Chang Chi Tung and other leading officials. Wu Ting-fang, the Chinese Minister at Washington, had to do with it, and nearly every governor and viceroy sent in suggestions and advice in the form of memorials. The plans brought back by Tuan Fang and his associates from Europe were thoroughly studied, and a scheme of local, provincial and national government was laid out. This was first put forth in the edicts of the Empress Dowager in August, 1908, and the people at once began to put them into action. The work was proceeding in every province at the time of the deaths of the great Dowager and Emperor last November, and one of the first proclamations of the new administration was that these constitutional reforms should be still carried on. The Prince Regent has announced himself in favor of them, and is most active in their support.

The programme now in force extends over nine years. The first year is devoted to the preparation of the people for the provincial assemblies by viceroys and governors, including the opening of schools for the studying of self-government in the cities, market towns and villages.

During the second year, members are to be elected to the provincial assemblies, and in the third they are to be organized and in working order.

By the fourth year there will be a new code of laws and new courts, and in the fifth a new system of taxation will be enforced.

The sixth year continues the preparation of the people for the national parliament, and during the seventh the reorganization of the government revenues and expenditures will be taken up.

The year following, the officials will begin to consider the imperial household expenses; they will establish a judicial bureau and will begin to issue certificates.

In the ninth year the imperial [illegible] finally enforced and the imperial [illegible] session here at Peking.

The New China.

This is the bare outline of but a f[illegible] provisions. The scheme is elabora[illegible] for a thorough reorganization a[illegible] There is one great branch devoted t[illegible] the courts, and this includes the e[illegible] schools in every great city and at all t[illegible] itals.

Another branch is devoted to the [illegible] ern army, the steps of growth going [illegible] year, and a third deals with educati[illegible] organization of a system of schools [illegible] compulsory.

It is the same with the changes i[illegible] nues and taxation. Everything is g[illegible] end China will be as far advanced a[illegible] will have all the government advan[illegible] tions.

The Schools and the Constitution.

Take, for instance, the plan laid [illegible] school system. The year 1908 was [illegible] the composition of easy text-books a[illegible] This year the text-books are being p[illegible] laws have gone forth that they must [illegible] schools. At the same time, modern [illegible] started in all the large cities. Next y[illegible] gramme is to be pushed, and by 1912 [illegible] will be a public school in every v[illegible] town. Today the proportion of Chi[illegible] and write is exceedingly low. The ac[illegible] cated one, as many suppose, and I a[illegible] men in one thousand can read and [illegible] those who have investigated the m[illegible] every hundred should be able to re[illegible] following year, if the school scheme h[illegible] in every fifty should be able to be[illegible] while at the close of the nine years, w[illegible] bers of parliament are elected, the p[illegible] acy should be about one to twenty.

The new schools will practically c[illegible] guage for China and a new system of [illegible] Schools are now being organized by th[illegible] there are tens of thousands of the o[illegible] sors who are fitting themselves [illegible] teachers. At the time the edict was [illegible] went to Japan and spent about six m[illegible] themselves for the new education. T[illegible] have returned, but there are at pres[illegible] 5000 Chinese studying in Japan, and [illegible] in the neighborhood of 1000 studying

It is a wonderful evidence of the p[illegible] the Chinese that the introduction o[illegible] abolition of the old examination system [illegible] without causing a revolution. Such [illegible] have created a war in almost any oth[illegible] sitating as it did the loss of jobs by [illegible] old tutors and the making of their o[illegible] of no value.

Who May Vote in China.

The new constitution is rigid as to [illegible] of voters. All elections are to be by [illegible] rality shall elect. All voters must [illegible] trict for more than one year. They [illegible] read and write, and must have their [illegible] blemished. The franchise is not giv[illegible] character nor to opium users. It is [illegible] and criminals, and there are certain [illegible] whose members will not be allowed [illegible] polls. In general, any Chinese will [illegible] franchise, provided he has the ordi[illegible] and any boy may hope to become a [illegible] ment and to have part in the govern[illegible]

The constitution provides for the [illegible] for the right of public assembly and [illegible] taxation except by law.

Throughout the whole of this new [illegible] gramme, the power of the sovereign [illegible] will stand in about the same positio[illegible] kado holds in Japan or the Kaiser [illegible] to be the commander of the army and [illegible] the right to declare war or peace. [illegible] cases of emergencies, all power over [illegible] people, with the right of pardon. He [illegible] of his own household and can take [illegible] that purpose from the treasury, w[illegible] parliament. He has the right to appo[illegible] can degrade or promote them at will.

From these provisions it would [illegible] parliament would have little real p[illegible] be remembered that in both Germa[illegible] force of public opinion is such that [illegible] to follow it. This will be the same [illegible] new constitution. Besides, this first [illegible] the opening wedge; and its successo[illegible] the imperial privileges into fragments [illegible] place a republic. This seems a far o[illegible] sibility.

The Provincial Legislatures.

The provincial assemblies, which [illegible] will be much like our State legislatu[illegible] respond to them in the new gover[illegible] twenty-two provinces, and each will [illegible] islature, which will be large or sma[illegible] number of its literary graduates and [illegible] grain tax. At present, Chihli, the [illegible] Peking and Tientsin are, pays the [illegible]

The New Constitution.

The new constitution is bound to be of great [illegible] the United States, and in a lesser degree [illegible] powers. It will bring about the reorg[illegible] siness and trade, and will lead to a large [illegible] Chinese students going abroad. The mo[illegible] ll be sent to either Japan or the United S[illegible] will come to our country, especially [illegible] adopted for the use of the Boxer inde[illegible] returned to China a large sum is to be [illegible] spent in educating Chinese boys in Am[illegible] Yi took over the first installment of stu[illegible] One hundred more are to be sent ov[illegible] fifty more each year for thirty years [illegible] means that for the next generation [illegible] ys have 200 of its brightest young me[illegible] They will be studying American in[illegible] ting American friends and coming back [illegible] America for China in its foreign relations[illegible] out a Chinese alliance! The return of [illegible] was the most profitable work Uncle Sam [illegible] now on, it will serve as a steady leav[illegible] m in the dough of the old Chinese em[illegible] r the interests of our country in the fo[illegible] new.

The new constitution there will be an enor[illegible] r machinery and the other necessities of [illegible] vilization, and this should aid America t[illegible] furnish them. There will be a demand [illegible] ngineers and specialists of all kinds, an[illegible] ndship is concerned, Uncle Sam has the [illegible] the Chinese students who were sent to [illegible] tes in 1870 to be educated there are an[illegible] g officials of the empire. They do not [illegible] positions, but they are close to the top [illegible] doing the work of the new China. I m[illegible] of Yale, Harvard, Dartmouth and other [illegible] es here and there; and I have found sev[illegible] ficials who were educated in California [illegible] ts of the West. There were about forty [illegible] en over in 1870, and others have gone f[illegible] ime since then. In addition to the 200 [illegible] e indemnity fund, many others will follow [illegible] example, so that the number will probably [illegible] re. In 1907, before this fund began to work [illegible] Chinese students registered at the embassy [illegible] on. Of these, only forty-nine had been [illegible] the imperial government, and the others w[illegible] tudents, furnished with money by their pare[illegible] me ratio be preserved, China should have [illegible] when the indemnity fund is in full force.

[illegible] eans that during the next generation the [illegible] Chinese will be educated in the United Sta[illegible] they will form a force in our favor so str[illegible] other government or trade element of Eur[illegible] pete with it. They will learn to be engine[illegible] managers and manufacturers; and when t[illegible] to China, their machinery and other supp[illegible] ordered from the establishments which t[illegible] wn in the United States.

for Young Americans.

meantime, the Chinese feel so friendly to [illegible] e should be many openings for young Ame[illegible] Foreigners will have to be employed in the [illegible] tion of the government and in the building [illegible] industries. Within a few years China mu[illegible] large force of civil, mechanical and mining e[illegible] It will need metallurgists, chemists and oth[illegible] a. It will probably establish national ban[illegible] ew system of coinage, with mints in a ha[illegible] rovinces. Its postoffice system will be moder[illegible] d as for its railroads, thousands of miles of ne[illegible] already projected and much new track is b[illegible] in different parts of the empire. There will [illegible] ent openings for school teachers and colle[illegible] rs, and also opportunities from private capit[illegible] alists in all modern industries.

[Copyright, 1909, by Frank G. Carpenter.]

A Considerate Elephant.

[illegible] ident which demonstrated the sagacity wit[illegible] ephants are endowed occurred at Old Meldrum [illegible] shire, the other day, on the occasion of [illegible] a circus to the town.

[illegible] conclusion of a children's performance an ele[illegible] proceeded along a narrow road with a pail i[illegible] k for the purpose of procuring water from [illegible] A little girl chanced to get in the animal's way [illegible] road being only wide enough to accommodat[illegible] ntential body, the elephant laid down the pail [illegible] up the child with his trunk and gently lifted he[illegible] ce of safety, afterward resuming his journey t[illegible] p for the water.—[Westminster Gazette.

Truck

The 1910 Twin N.S.U. Motorcycle is only $285.00 Why not Ride the Best?
C. L. SMITH, Eighth and Olive Streets

D S STANDS FOR IT'S JOHN T. BILL & CO.

will build a shelter for his hogs, make an addition to the barn and lay a cinder path from the house to the cistern. He says he will see no politicians.

The Standard Oil Company yesterday in New York announced a 10-cent reduction in refined oil, as foitows: Refined in cases, $10.45; in tanks, $4.55;

most graduates. Its assembly will have 140 Chinese Turkestan and Heilung-Kiang are Hsi, and each of them will have 30. Kiangsu ve 116, and Chekiang 114. Shantung has 100, 96, and Shansi 86. Altogether, there will be hese members in these State legislatures, and ion some twenty or twenty-five Manchus. It is that from these assemblies the future parlia- ll come.

er to be a member of the provincial assemblies will need far higher qualifications than those ed for election to our State legislatures. The e must have been connected with educational ns for at least five years, or have graduated middle schools of either China or abroad, or be a master of arts or a retired official who been denounced by the censors or cashiered by ernment. If he has a capital of $5000, and is respectable, he may also be a candidate; but an opium smoker or has ever been in prison, he apply. Furthermore, if he is elected he will llowed to decline unless incapacitated by ill- n serving.

Uncle Sam Comes in.

w constitution is bound to be of great advan- the United States, and in a lesser degree to all owers. It will bring about the reorganiza- siness and trade, and will lead to a large num- Chinese students going abroad. The most of ll be sent to either Japan or the United States. s will come to our country, especially as by e adopted for the use of the Boxer indemnity e returned to China a large sum is to be con- spent in educating Chinese boys in America. o Yi took over the first installment of students . One hundred more are to be sent over in fifty more each year for thirty years there- his means that for the next generation China ys have 200 of its brightest young men in s. They will be studying American institu- king American friends and coming back here America for China in its foreign relations. bout a Chinese alliance! The return of that y was the most profitable work Uncle Sam ever m now on, it will serve as a steady leaven of lem in the dough of the old Chinese empire, for the interests of our country in the forma- the new.

the new constitution there will be an enormous ir machinery and the other necessities of our drillation, and this should aid America in its furnish them. There will be a demand for engineers and specialists of all kinds, and as riendship is concerned, Uncle Sam has the call. w the Chinese students who were sent to the tates in 1870 to be educated there are among ding officials of the empire. They do not hold ent positions, but they are close to the top and ly doing the work of the new China. I meet es of Yale, Harvard, Dartmouth and other east- ges here and there; and I have found several officials who were educated in California and rts of the West. There were about forty stu- ken over in 1870, and others have gone from time since then. In addition to the 200 paid the indemnity fund, many others will follow by example, so that the number will probably be re. In 1907, before this fund began to work, we Chinese students registered at the embassy in gton. Of these, only forty-nine had been sent the imperial government, and the others were students, furnished with money by their parents. same ratio be preserved, China should have 800 s when the indemnity fund is in full force.

means that during the next generation thous- Chinese will be educated in the United States they will form a force in our favor so strong other government or trade element of Europe pete with it. They will learn to be engineers, managers and manufacturers; and when they to China, their machinery and other supplies ordered from the establishments which they own in the United States.

Work for Young Americans.

the meantime, the Chinese feel so friendly to us there should be many openings for young Ameri- Foreigners will have to be employed in the re- ation of the government and in the building up new industries. Within a few years China must a large force of civil, mechanical and mining en- s. It will need metallurgists, chemists and other ists. It will probably establish national banks a new system of coinage, with mints in a half- surfaces. Its postoffice system will be modern- and as for its railroads, thousands of miles of new are already projected and much new track is be- in different parts of the empire. There will be ent openings for school teachers and college s, and also opportunities from private capital specialists in all modern industries.

[Copyright, 1909, by Frank G. Carpenter.]

A Considerate Elephant.

incident which demonstrated the sagacity with elephants are endowed occurred at Old Meldrum, ire, the other day, on the occasion of a ion to the town.

the conclusion of a children's performance an ele- was marched along a narrow road with a pail in trunk for the purpose of procuring water from a ere. A little girl chanced to get in the animal's way, the road being only wide enough to accommodate mammoth body, the elephant laid down the pail, ed by the child with his trunk and gently lifted her place of safety, afterward resuming his journey to ing for the water.—[Westminster Gazette.

A Mender of Saints.

LADISLADO MEZA, QUAINT WOOD-CARVER OF SAN LUIS REY.

By a Special Contributor.

WHEN I first saw him, he was leaning lazily against a crumbling pillar at the far end of the arched cloister, his arms folded, the brim of his sombrero dipped over his eyes. Like the old Mission and the valley deep in the hush of the golden afternoon, he seemed to be asleep. But I was glad to see him. At least, he was alive. Nothing else was. Once a cowled friar had flitted out from the shadows into the sunlight. But he had shuffled with sandaled feet quickly across the road to disappear beyond the garden wall. At 3, an unseen monk tolled a bell. Some children came by twos and threes over the yellow stubble fields dotted with golden heaps of barley hay, let themselves through the wicket by the corner of the graveyard, and went in to receive instructions for first communion—odd little folk with olive skin and big, submissive, trustful



MEZA AT WORK.

Spanish eyes. A lone meadow lark quit her joyous tune down by the ruined gateway. And the Mission, the valley, all the world, fell fast asleep. So I was glad to see the dozing figure under the cloister arch, when I came from a curious contemplation of the graves of many little children close to the wicket—infancy sleeping in the cradle of antiquity. Time seemed to have tucked away this exquisite forgotten corner of the world under the dreamy folds of eternity. Sight of a living being broke the spell.

He proved to be a handsome fellow somewhere along in the thirties. Latin to the tips of his sensitive yellow fingers and the ends of his jet-black hair. Also about the mobile responsive face lurked the traces of romance and visions. His white teeth gleamed as he gave me the smile of childlike salutation. And ah, yes, he could tell me much about the Mission, he declared proudly, about all the missions, in fact, since he had worked for the monks for fourteen years.

"Worked at what?" I asked, warming to him and greatly delighting him by speaking in Spanish.

"Mending the poor saints—restoring the statues," he replied. And I warmed to him still more, an artist and with a metier so quaint. I looked at him. The mender of saints struck me as a pathetic anachronism in these iconoclastic days. Nor without a certain note of something touchingly fine—this young wood carver's effort to revamp the fading faith of his fathers. And goodness knows the shrines of such faith as had these brave old padres need now to be refurbished.

"If you have the time," pleaded he, now no longer asleep, but awake at the urge of his art, "I'd like to show you some of my work."

Time? Just then I had nothing but time. A long afternoon passed amid the shadows of these old missions tends to impress one with the belief that hurry is blasphemy. Of eternity alone do the mission bells speak. So I followed him hungrily to his little vine-clad hut, a flimsy modern lean-to nestled against the ancient solidity of an adobe wall.

"And your name?" inquired I when he began to rummage among the litter on the floor for specimens of his work.

"Meza—Ladislado Meza," he answered; "and I am own brother to one of the monks here at San Luis Rey, a priest, too, and no mere friar!" Then he showed me a crucifix upon which he was at work. The face of the dying Savior was wonderfully well done; a miracle of patient suffering, of triumphant love and pity. But what impressed me most was the anatomical realism of the Figure. Even the back, which of course would not be seen once the Corpus was fastened to the cross, betrayed remarkable fidelity to the human form—every muscle of the emaciated pain-racked form was perfectly portrayed—no less than the scrupulous care of the young sculptor.

"Ah," he exclaimed when I mentioned this fact, "I spent four years in an academy of art."

After showing me a number of unfinished studies—one of these a beautiful head of a San Luis Rey girl—Meza turned the talk from his own original work to that which evidently interests him much more—the restoration of the statues of the saints at the missions.

"You know," he began as I looked over his collection of photographs, "that after our missions were secularized, the Catalan priests did not bestow upon them the care that the padres always had. Things began to fall into decay. But it was not until the terrible times during the war with Mexico that actual ruin fell upon us."

"Yes, I know," I replied sympathetically and failing not to note how his "us" identified the mender of the poor, dilapidated saints with the pious padres who had known them in all their pristine splendor a century before. "And soldiers visited San Luis Rey, did they not, along about the time of Fremont?" I asked, to draw him out.

"Visited the Mission?" cried Ladislado. "Why, my good friend, troops were quartered here in our cloisters for over two months. The fellows amused themselves by making targets of my poor saints. That's why you'll find Saint Anthony wanting a nose, Saint Joseph minus a hand, and even Saint Louis himself with his left eye gone! That's what has kept me busy going from one mission to another for all these years—restoring the saints. And there's no end of mending to be done yet. I'm only just come from San Juan Capistrano and now they are after me to go up to San Gabriel. Devils those soldiers!"

"The statues were originally brought from Spain or Mexico, I suppose?" asked I.

"Not at all!" retorted Meza emphatically. "The books say so, but the books are wrong, as I shall prove to you." He dived down into the pile of odds and ends and fished out a bit of wood discolored by age. "See this," he said. "I cut it out of the body of San Antonio, at Capistrano. It is a piece of our native California savino wood or enebro. Smell it." He took up a carver's gouge from the table and hollowed out a shaving from the heart of the little block of wood. The odor was pungent, resinous, piney, for all the hundred years and more since it was hewn from the tree on the slopes of some California sierra.

"All the mission saints are carved from this same savino," went on Ladislado; "so they must have been done right here by some skillful lay brother. From Spain? No! No!"

"And this savino—just what sort of tree is it?" I inquired.

"Ah, that is the mystery," he sighed wistfully. "It is a kind of pine which used to grow abundantly on our mountains. But now, though I have sought for it everywhere, I can find no more. So I'm obliged to mend my poor saints with inferior woods."

"But surely," I ventured to object impiously, "there must be some explanation of this miraculous disappearance of the savino trees? Perhaps you do not know where to look."

"As to that," replied Meza convincingly, "what are we to say to explain the similar disappearance of the great quarry near Capistrano?"

"Did a stone quarry disappear, too?" I asked, trying not to seem skeptical.

"Assuredly it did," answered he. "The history tells us that the fine stone of which San Juan Capistrano—unlike most of the others, which are of adobe brick—was built came from a quarry some two leagues north of the Mission. Today no such quarry is to be seen anywhere within many leagues. These miracles often attended the labors of the padres."

It had been profanation for me to have suggested a doubt; so I let him run on with his quaint talk of the old days and of his beloved lifework of defying the ravages of time. When, at last, I had to trudge my way back to the hurry and the noise of the railway, I stopped for a wistful moment at the top of the Emich grade to get a last glimpse of the Mission. The shadows were lengthening sleepily across the valley. Far away to the eastward the mighty masses of Palomar Mountain bulked mystic and vague, while nearer and to the left the rugged skyline of Mesa Grande fretted the upper amethyst with its own nameless blue. The wheels of a hay wagon far down on the valley high road complained to the still evening of their golden burden, and as I turned to go on, three silvery taps of the Mission bell began the angelus. I could think then only of the dream of good Padre Salvierderra, in "Ramona," and of how young Ladislado Meza was doing his best to have the dream come true.

AUSTIN ADAMS.

She Had to Laugh.

"How much amused Mrs. Pinkletop seems to be over her husband's stupid jokes."

"Yes. It's the only way she can get a new hat out of the brute."—[Cleveland Plain Dealer.

Football to Finance.

HOW THE NATION'S TREASURER INVENTED FOOTBALL HAIR.

By a Special Contributor.

LEE M'CLUNG, who entered upon his duties as United States Treasurer on the first day of November, is a young man of great promise, but his most noteworthy claim to fame, from a purely popular viewpoint, is the invention of the football hair. It was he, in fact, who first wore it.

Many remarkable achievements in this world are brought about by accident, and so it was in this instance. At about the time when the new Treasurer was an undergraduate in Yale College, the game of football, in which he earned such great distinction, began to tend toward "mass plays," which often made it necessary for players to throw themselves into the rush line head foremost. Sometimes the impact was pretty severe; and it struck McClung as a good idea to grow his hair long on the top of his head, in order that it might serve as a cushion. Others imitated him, and thus what came to be known as "football hair" took its start—though the development of long locks around the ears was a later stage of the fashion, meant to invite the attention of the gallery.

McClung was the most famous football player that ever came out of Yale. He got his training at the Exeter Academy, in New Hampshire, where he was easily the leader of the school, not only distinguishing himself at baseball and football, but also winning the championship of the academy at lawn tennis.

Later on, he was captain of one of the most successful football teams in the history of Yale. He also played on the Yale baseball team, and in his senior year was elected captain of it also. The football team included the great Heffelfinger and some other star players, but its efficiency on the field was due chiefly to McClung's abilitly as a leader. He had a wonderful faculty for organizing and developing teamwork, bringing out all there was in every man.

One of his classmates said, the other day: "He played half-back, and was one of the most difficult men to tackle that I ever saw, wriggling through the line in a marvelous way. But his greatest feat was running in the open field—thanks mainly to his remarkable faculty for quick dodging. He had the trick of suddenly increasing his speed just as his opponent was about to tackle him, and also a way of swinging his body to one side just out of reach. I have seen many a man land on his face when he thought he had him sure, or just barely touch him with the end of his fingers. In recent years, Tad Jones came nearer McClung in this sort of cleverness than any one else I have ever known, but he did not equal him."

In his senior year at Yale, McClung was just about as fine a specimen of youthful manhood, physically speaking, as could be found. He was graduated in 1892, and is not yet 40 years of age. Hardly necessary is it to say that he is the youngest Treasurer that Uncle Sam has ever had. He is a bachelor, a man of some private fortune, very handsome, and quite as popular nowadays as when he was in college.

The new Treasurer is from Tennessee, and was born in Knoxville, his family being one of the oldest and most prominent in that city. He is a jolly sort of man, and everybody likes him. At Yale, he was chairman of the Junior Promenade Committee—which may be said to be the greatest purely social distinction attainable in the university. Incidentally, he secured the much-valued prize of election to the Skull and Bones Society, of which President Taft is a member.

After graduation from college, McClung entered the service of the St. Paul and Duluth Railroad. Five years later, he was appointed assistant to the second vice-president, with headquarters in Washington; and in March, 1902, he became assistant freight traffic manager of the Southern Railroad, at Louisville. This position he resigned in December, 1904, to become Treasurer of Yale University.

During four years of his service with the St. Paul Railroad, he had worked in the accounting department, thus acquiring a pretty thorough knowledge of business finance. He was able to turn it to profitable account at Yale, where he reorganized the financial system from top to bottom, placing the whole establishment on a solid basis. His work has contributed immensely to the welfare and progress of the university during the last few years.

About two years ago, McClung traveled extensively in South America, and since then has given many lectures on that part of the world. His appointment as Treasurer of the United States came to him as a great surprise. As treasurer of Yale, he was one of the committee which received President Taft on a recent occasion when the latter paid a visit to New Haven; and, for the further reason that both were members of Skull and Bones, the two men were thrown together somewhat. Mr. Taft could not help hearing something of what Mr. McClung had done for Yale in the way of managing and reorganizing its finances, and thus undoubtedly the idea suggested itself that the former football player might make a good Treasurer of the United States.

It is the business of the United States Treasurer to take charge of all moneys belonging to the government. He receives and disburses all funds. The part of the Treasury Department of which he is chief is, as might be supposed, a very extensive business establishment in itself, so that the management of it is a problem of no small complexity. The Treasurer has charge of the Bureau of Engraving, where all the paper money is printed; the redemption of all currency is under his control; he attends to all dealings with the national banks all over the country, and all the sub-treasuries look to him for orders.

Mr. McClung's work is mainly administrative routine. He has a multitude of things to look after, in order to be sure that the machinery of the department works smoothly. From time to time, the Secretary of the Treasury calls him into consultation on matters of one kind or another. All questions relating to the management of the Treasury are referred to him for decision. He has charge of the money that is to be placed to the credit of the various officers—hundreds of these every day—and all telegrams relating to the business of the office. These latter, by the way, are sent in a secret cipher, mainly to save time, and unless known, nobody ever tried to steal the cipher.

At the present time, Mr. McClung has in his immediate charge, in the vaults of the Treasury Department, $456,000,000 in coined and paper money, an amount, $105,000,000 in silver dollars alone filling a single huge box eighty-nine feet long, seventy-four feet wide, and twelve feet high. The value of the money lifted as an object of great curiosity by visitors who visit the Treasury. The above-mentioned amount is, however, by no means representative of the money in the charge of the Treasurer. He has also charge of the money in the New York sub-treasury; and in the vaults of the other sub-treasuries, in St. Louis, San Francisco, Chicago, Boston, Cincinnati, Baltimore and Philadelphia, in each of which immense stores of money in the form of paper notes and certificates are stored.

The last thing done to any piece of paper money before it is issued by the government is to affix the official seal of the Treasury. This is done by the Treasurer. His name is put in the lower left-hand corner of the note or certificate—and, by the way, Lee McClung has already furnished a specimen signature to the Bureau of Engraving. In the days of the Civil War, a Treasurer of the United States, Francis E. Spinner, undertook to sign the paper money with his own hand. He employed a dozen clerks to help him, but the task proved so arduous that it was abandoned after a few weeks, and since then the sign manual of the Treasurer has always been printed from the engraved plate. Without it, the paper currency is valueless.

The Treasurer is not appointed for any fixed term. He remains in office until he resigns or is removed. If any of the moneys in his charge are lost, stolen or otherwise, he must make the amount good. He has a clerk in the redemption division whose duty it is to examine all mutilated bills presented for redemption, and to decide whether they are entitled to redemption or not. If a bill is mutilated to such an extent that the clerk cannot be sure that it is genuine, Mr. McClung would have to pay it out of his own pocket. Such things have happened occasionally, and once Congress has helped the innocent Treasurer by passing a bill for his "relief." All of this work is undertaken for a salary which until recently was $6000 a year. Last winter, however, Congress, engaged in lifting the pay of the Cabinet officers and other important officials, added $3000 to the Treasurer. Thus, Mr. McClung will receive $9000 per annum—a fairly satisfactry income for a man who is in his thirties, with no family to support.



Lee McClung, Treasurer of the United States.



Lee McClung as a schoolboy.



Lee McClung as a football player at Yale.



McClung's bank, the Treasury of the Treasury at Wash...

Collecting Fads Is Not

Though souvenirs are out of fashion, spoons are rolled up in camphor and put away, admitted to our friends for admiration, the fad isn't dead yet. It is the correct thing, and many wealthy women have it. It takes them to queer places.

An Evanston woman has a collection of teapots; some are valued for their quaintness, others for their value and rarity. A Boston woman has boxes—boxes of rare carved wood, of lacquer, ivory and enamel. Slippers for a young lady—not slippers for wear, but charming footwear. It is not recorded that she possesses Cinderella's famous glass slipper. Cats, bell, crosses and articles in bric-a-brac by other women.—[Detroit Free Press.

The 1910 Twin N. S. U. Motorcycle is only $285.00 Why not Ride the Best?
C. L. SMITH, Eighth and Olive Streets

...ns, the Watchman.

...NT IN WHICH CONGRESS-...KINLEY WAS A FACTOR.

...n Special Contributor.

...seemed at all probable that he could ...President of the United States, Con... William McKinley was walking down ...executive department at Washington, ...was somehow attracted to an elderly ...ng near the main door of the building, ...parently on duty there. Maj. McKin... one of those piercing glances for ...luminous eyes were notable; but the ...n to know him, so the major passed ...ne to the office of the captain of the ...d:

...ight old gentleman over there by the ...

...claimed the captain of the watch. ... gentleman. That is Williams, the ...old and feeble, and we will have to ...fore long."

..., for the information," said the always ...Congressman from Ohio, as he turned ...

...matter, so far as the captain of the ...rned; but William McKinley did not ...Williams, the Watchman. On the con... the office of the appointment division ...t, and approached the chief of that ...

...an on the watch force named Williams; ...man now on duty near the main door. ...his full name, age, where from and by ...dation appointed, if you please."

...J. McKinley," replied the chief. "We ...named Williams on that force, but the ...is Nathaniel Williams, who is now on ...door. He is from Ohio, was born in ...er in the Civil War, was appointed ten ...recommendation of Senator Thurman. ...be inefficient because of physical fee... removal has been recommended on ...

...sir," said Maj. McKinley. "Now will ...me a blank sheet of paper, and loan me ...nt!"

..., and Maj. McKinley wrote upon the ...headed to the chief to be filed in the ...

...illiams of Ohio is a personal friend of ...ially request his retention in his posi... he lives."

...dorsement," said the chief, "Mr. Wil... disturbed in his position."

...said the major, as he firmly closed his ...id Williams is disturbed, I shall be ...th the peace of some others, in his be...

...n then went to the office of the Secre... him cordially, and asked the usual ...I do anything for you today?"

...you can, Mr. Secretary," said Maj. ...have just seen a man on your watch ...have not seen since the close of our ... I knew him as a soldier. He was ...of the brave. After that war, he be... best citizens, and the last I heard of ...ago, he was possessed of considerable ...him today, looking poor and shabby, ...I recognized him, partly, notwith... changed conditions, and I have since veri... captain of the watch, and from the ap... that he is my old soldier friend, and ...man. I have had no conversation with ...him to be relieved of watch duty and ...I know from his manner that the ...watch is unfriendly to him. He volun... information that Mr. Williams 'is no gentle... my opinion that it might better be said ...of the watch is not a gentleman, or ...speak in that manner concerning one of ...his force."

"...you are right," said the Secretary, "from ...heard concerning the captain on several ...

..."Secretary," said Maj. McKinley, "I would ...you will send for Mr. Williams. I should ...him here, and have you know him, for he ..., and one of the best men I have ever ...his apparent poverty."

...ary summoned a messenger and sent him ...Williams, the Watchman," to his office. In ...the old gentleman was ushered into the ...Secretary, and he was trembling violently, ...

..."I am glad to see you, Mr. Williams," said the ...he grasped the hand of the watchman, and ...a reassuring pressure. Then he said:

..."Congressman McKinley of Ohio, Mr. Wil...

...McKinley grasped his hand and placed the ...upon his shoulder, the old man's eyes were ...with tears, and he gave a convulsive sob, and ...

..."Sir, Major, and I saw you this morning, but ...assume that you remembered me, and so I ...hesitate to speak to you. But, I am glad that ...knew me so well, and so kindly."

..."I remember you, Capt. 'Nat,' and I remember ...your own feelings of comradeship," said Maj. ...."I remember many things of you, but I par... remember seeing you snatch the colors of your ...when the color bearer was shot down at Ce...dar Creek, after Sheridan had made his twenty-mile ride. I remember you as a man who offered his life for his country. I find that you need a friend, and I want you to know that you have a friend in me. God has given me many opportunities to help others, but no occasion has brought me greater happiness than this opportunity to come to your aid, when you need a friend."

Then, at the solicitation of Maj. McKinley and of the Secretary, Nathaniel Williams narrated numerous petty persecutions to which he had been subjected by the captain of the watch; among other things, the fact that he had been kept on duty all day long, the past week, on two occasions, and then required to remain on duty all night. On both of those occasions, the old man had fallen asleep on duty, and been reported for inefficiency. He was being crowded to the wall, and was friendless. He told of the loss of his fortune, and of his struggles to support his aged, invalid wife. He had begged the captain of the watch to be lenient with him, but received neither sympathy nor humane treatment.

While Mr. Williams remained there in the office of the Secretary, orders were issued for the transfer of the captain of the watch to other duty. He would have been discharged but for the fact that Mr. Williams pleaded for him, because of his wife and children who were dependent upon the brutal taskmaster. Mr. Williams also heard issued an order for a special examination, in order that he might be transferred to a clerical position. He was given a week of leave of absence in order to recruit his strength. Then, with the kindly assurance of the friendship of the Secretary and of Maj. McKinley, he bowed himself out of the office with courtly grace.

Within a week, Mr. Williams passed that special examination, was transferred to a clerkship, was advanced to a position as chief of a division, so that he was not required to do clerical work, and his salary was increased to $2000 per annum, whereas, as watchman, it had been only $720 per annum, and he would even have lost that in a very little while. He regained his health and lived ten years afterward, in comparative ease and comfort with his worthy wife. When she was called hence, he failed rapidly, and soon joined the invisible army of buried heroes of the republic. His last words were:

"God bless Maj. McKinley!"

SMITH D. FRY.

Weeding Out Snorers.

In the long dormitories of the Stepney Union Workhouse all the pauper inmates now sleep with their heads beneath their bed clothes. It is for fear they should be caught snoring.

The Stepney guardians have ruled that a sleep disturber is a man apart, and at the workhouse the process of dividing the inmates into classes for snorers and non-snorers is now in progress. Owing to the complaints of certain inmates made to the ladies' visiting committee that some of their fellows snored in such a way as to disturb whole dormitories, it has been decided that the snorers shall be weeded out and made to sleep with deaf paupers.

An official of the institution explained yesterday how the snorers are traced. "If," he said, "an inmate complains that he cannot get his proper rest because of the snores of another, questions are asked of other inmates in that particular ward and the night attendants may be asked to keep an ear open. Should it be found that the complaint is justified, that the snorer is no mere hard breather, but a stalwart performer, he is moved to a ward where we have one or two deaf people.

"The men are the worst snorers; we have no complaints about the women. Certainly some of the old men are very noisy in their sleep, but we should not think of moving a snorer on the unconfirmed complaint of a single individual."

But the really remarkable part about the new scheme is this: though detailed evidence has been gathered about the nocturnal noises made by some inmates, each convicted snorer declares that there is some terrible mistake—since he was a baby in the cradle he has never been known to snore. There have been suggestions of a letter to the papers signed "Falsely Accused Snorers" or an appeal to Mr. John Burns.—[London Daily Mail.

Chinese Emperor's Funeral.

Father Gorio, an Italian missionary in China, contributes to the Review of Catholic Missions an article describing the funeral of the Emperor of China. The funeral lasted five days, during which the cortège covered a distance of forty-three miles from Peking to Si-Ling.

The body was inclosed in ten caskets of precious wood and carried by 120 men. It was surrounded by all the high dignitaries of the empire and followed by 5000 soldiers in red robes, who carried banners, standards, fans and other emblems. Then followed a long line of camels and white horses covered with yellow cloths, the imperial color, and finally a multitude of officials.

The cortège proceeded in silence. The priests recited prayers in a whisper and scattered with both hands disks of white silk paper, a symbol of the money used by the deceased in heaven, which gave the impression of falling snow. Two palanquins loaded with caskets of gold containing the Emperor's clothes and jewels, which were to be burned on the grave, closed the procession, which, Father Gorio says, was witnessed by 500,000 persons.

Government Photographs Hens.

The Department of Agriculture has an agent at the Cornell poultry farm at Ithaca getting moving pictures of hens.

They are taken for educational purposes, and will be shown all over the country.—[New York Evening World.

PIES FOR PROFIT.

HOW ONE FACTORY, BY IMPROVED METHODS, SOLVED THE PROBLEM OF BAKERS.

Not long ago the bakers of this country had a convention at which the subject of one of the many edifying papers read was "Piemaking for Prof. ." It was delivered by no less a personage than the president of the bakers' association—for the simple reason that he couldn't get anybody else to do it.

He declared that he had sent an urgent invitation to pretty nearly all the pie bakers in the United States to tackle the subject, but every one of them had replied that as he didn't know how to make a profit at pie baking, he must respectfully decline the invitation.

President Hubig—that is his name—thereupon decided to find a profit in pies somewhere. He started his hunt in the East, but was disappointed. He found pies made there as they were fifteen years ago.

"Then," said he to the bakers, according to the Baker's Weekly, "we came to a modern bakery in the West! There we saw machines that wash 2500 plates in a jiffy, sterilize and dry them before sending them down to be used gain. We go to the apple-paring room. Clean, white-gowned women paring, slicing and quartering the apples by machinery. Two women pare as high as twelve to fourteen bushels a day, sometimes twenty bushels, which under the old method would take twelve or fifteen women.

"Further along, we see shining copper kettles heated by steam from the boilers to stew the fruit. At the first bakery they did not stew the fruit. In this modern bakery they stew it and then add water, 50 per cent. as much water as fruit. They take at least 75 per cent. as much sugar as fruit, and in this way they cannot help making money.

"Next we go into the sifting-room and flour-blending-room. This is all done by machinery of course. From there we go into the bake shop. You see moving machinery there, continually moving machinery, with pies on every cup passed before you, the bakers simply directing the efforts of the machines to make these pies.

"Every baker gowned in white, white cap, white coat and white trousers, absolutely clean. The place was well lighted—you could see to read a newspaper in any corner. The floors were swept and scrubbed clean, and everything as bright and clean as it possibly could be. The sanitary conditions were absolutely perfect.

"They were making about thirty-one pies a minute. The proprietor told me that to make the same number of pies before he had these machines would have required from eighty to a hundred bakers, and every one of them would have to be an expert at rolling, as all the rolling was necessarily done by hand. He said it would take something like sixteen or eighteen men to turn out one-tenth as many pies as they were making then.

"There is one machine there about five feet long that the proprietor told me put eighteen men that formerly trimmed off pies out of work. I asked him how much he paid these men, and he said $14 a week. We pass from the manufacturing end of this shop to the baking end, where we find a rotary oven that one man with experience can operate.

"These ovens have a capacity of 1000 pies an hour. The rotary oven of the newer type, compared with the old patent oven, has four times the capacity. We passed to the shipping-room, where the pies are pushed upon trucks and distributed. Two men handle at least 30,000 pies every night, distributing them for the wagons.

"We go from there to see the toilet-rooms and dressing-rooms for the employés. Everything is white enamel. Every baker, every driver, every employé of the firm has his own double locker, one for his street clothes and the other for his working clothes. They have their shower baths, tub baths and everything necessary. The proprietor tells me his place is always open for visitors, who will be shown through by a guide."

Our Time of Peace.

My Nancy, you are never still,
  Your little tongue keeps chattering,
Your little laugh rings clear and shrill,
  Your little feet go pattering;
That with the noise, my dearest heart,
I think my head will split apart.

Soon, since I'm one who, dear, on you
  But not on noise and panic dotes,
I take you up to hear untrue,
  But tranquilizing anecdotes—
Then what a magic world and sweet,
Through which we pass with lingering feet!

Pink dromedaries play with kings,
  And dragons of the fiery sort
Cleave through the air on brazen wings,
  Or to the palace spire resort
With flaming maws to terrify,
As dragons will, the passers-by.

How gallant is Prince Fortunate,
  How terrible the ogre is,
How just the end decreed by fate
  For all his crimes and rogueries,
And oh! the nameless joy to stand
Within the bounds of fairyland!

What revels as the fairies come!
  The gnomes and elves play many tricks;
In listening rapture you are dumb:
  And, as for your progenitrix,
She blesses my inventive skill
That keeps our little Nancy still.
  —[Marshall Steele, in Westminster Gazette.

Truck

Women in Limelight.

POLITICS THE CRAZE OF ENGLISH SOCIETY LADIES.

By a Special Contributor.

LONDON, Oct. 28.—Throughout the United Kingdom politics are at the moment the absorbing attraction, and to women they mean as much, if not more, than to men. That element of intrigue which they promise goes straight to the heart of ambitious women.

It has been said by a cynic with some truth that it is not patriotism which inspires in women this enthusiasm for the country's welfare. Their enemies insist it is the love of power and position which the modern woman craves before all things. A political position, be it merely that of a county councillor, pushes a man into the public eye and incidentally his wife. Women, whether they be English or Americans, adore a man who is discussed by the public. The political man in England has in recent years cut out absolutely the soldier the adored of the past, the professional man and the man of letters; as well as the knight errant and the genius.

Besides, it is the fashion to be brainy. And the woman who takes an active interest in politics is supposed to be brainy.

Wherever British and Anglo-American women of the smart set are this autumn, they are planning and plotting directly or indirectly in the interests of some man who means to be to the fore when the dissolution of Parliament takes place. They are preparing speeches to be used in his cause, or designing frocks wherewith to cajole the elector. In their enthusiasm they are undergoing "rest" cures, taking sun baths and swallowing unpleasant mineral waters; they are requisitioning the beauty specialist and the masseuse so that when the day of battle comes they may go forth in all their war paint glorified and resplendent.

If the Liberal party is to return to power, it will be due to the exertions of the extraordinarily large number of beautiful and clever American women who are the wives of its leaders. In years gone by, this party used to be as noted for the dowdiness of its womankind as it is framed today for their brilliancy. Mrs. "Lulu" Harcourt is one of those who is determined to enter into the fight with enthusiasm. Every one knows that she has done much to "make" Lulu. She has sworn to keep the Liberals in power, and as she has good looks, exquisite frocks and that most essential of all elements for electioneering purposes, money, to back her, she is in a position to do much.

More enthusiastic still in the interests of the present government is Lady Granard, whose Lavender League will shortly be formed. This league is to be based on the same lines as the Primrose League, which works in the cause of the Conservatives. The Countess, who has had a series of lessons in elocution, is a bright and humorous speaker, though so far her platform experiences have been confined to the opening of bazaars and charity fetes. But she is badly bitten with the desire to shine in oratory, and before all she is looking forward to her experiences as a canvasser.

It would pay any government to give Mrs. George Cornwallis West a permanent income to become its professional advocate. She has been known to turn rabid Tories into warm Whigs, rampant Unionists into genial Home Rulers. Several of the present ministers are imploring Mrs. West not to leave England for her much-discussed lecturing tour in the States until the fate of the present government is decided. The story goes that Lloyd George has threatened to pass a special law compelling her not to desert England until next spring. "We should be lost, Mrs. West—simply lost without you," he is reported to have said.

Mrs. West has trained and found an apt pupil in her daughter-in-law, Mrs. Winston Churchill. That lady threatens to outrival her preceptress. She has a strong individuality and the power of making herself felt almost before she opens her lips. Mrs. Churchill intends to give a succession of political "at homes" at her house in Eccleston Square, directly society returns to town before Christmas. Winston wants to be Prime Minister some day, and his mother and his wife will, if he succeeds, have as much to do with the achievement as himself. These two women understand him perfectly. They know that if they want to make him perfectly happy, he must be made to feel that he is the greatest man of the age. And they impress it upon him for all they are worth. It is said they [illegible] and that Mrs. Winston has made [illegible] all the great statesmen of the past [illegible] in her husband all the best charac[illegible]

Mrs. David Beatty (the late Ma[illegible] ter) does not intend to allow her h[illegible] laurels as a defender of his co[illegible] reputation be for the splendid w[illegible] that direction. Not a bit of it. [illegible] the front of the political arena, a[illegible] will find him contesting a constit[illegible] to decide the shade of his politi[illegible] none. Hitherto Mrs. Beatty was [illegible] mind. Lloyd George's budget ha[illegible] "off" somewhat, as it has put o[illegible] it will be on the Conservative si[illegible] will fight.

It was Lord Roberts who said [illegible] of Marlborough was "cut out for [illegible] statesman." The Duchess is a very [illegible]



Mrs. Herbert Gladstone.



Mrs. "Lulu" Harcourt



Mrs. Lloyd G[illegible]



Mrs. Winston Churchill



Mrs Cornwallis West



The Hon. Mrs. Alfred Lyttel[illegible]

Cave-Dwelling Farmer.

[illegible] most prominent and successful farmers [illegible] Grove, Ark., who is an active member of [illegible] Farmers' Union, has dwelt in a cave for [illegible] probably the most palatial cave in the [illegible] fitted up with all modern conveniences, [illegible] and cold water, electric fans, electric [illegible] steam heat.

[illegible]-eight feet long by twenty-five feet wide, [illegible] feet high. The walls are of beautiful [illegible] has been handsomely polished. The ceil[illegible] feet thick. The front of the cave is of [illegible] the owner and occupant, H. S. Mobley, put [illegible] with hardwood floors. The flues for the [illegible] pass out through the mouth of the cave [illegible] outward a distance of nearly forty feet. [illegible]ens permit the increase and reduction of [illegible] pleasure of the occupants. A fine spring [illegible] the mountain furnishes water through a [illegible] of water works.

[illegible] dwelling was completed about two years [illegible] approached by a beautiful road ascending [illegible] the mountain by easy stages, and the [illegible] the cave are kept in perfect condition. [illegible] declare that it is the coolest dwelling in [illegible] the most comfortable in winter, and they [illegible] of cyclones, which are frequent in that re[illegible] heat nor cold penetrate the solid protec[illegible] of granite. Mr. Mobley says he will live [illegible] for the rest of his life. The cave is in easy [illegible]ance of this town.—[Boston Traveler.

The 1910 Twin N.S.U. Motorcycle is only $285.00 Why not Ride the Best?
C. L. SMITH, Eighth and Olive Streets

[November

are worth. It is said they are
that Mrs. Winston has made a
the great statesmen of the past,
her husband all the best characte
rs. David Beatty (the late Marsha
does not intend to allow her husb
is as a defender of his country,
tration be for the splendid work
direction. Not a bit of it. She
front of the political arena, and
find him contesting a constituency
cide the shade of his politics, for
Hitherto Mrs. Beatty was of a
Lloyd George's budget has,
somewhat, as it has put off other
ll be on the Conservative side
ight.

was Lord Roberts who said once
rlborough was "cut out for the
man." The Duchess is a very



Mrs. Lloyd Geo



Alfred Lyttelton

eople to realize this. If she had
the Duke, there is no doubt he
three very important official
h she cannot hope to shine in
husband, she still loves politics,
he most prominent as well as
tive fighters in the field at the
gh the Duchess is a Conservative
a Spencer Churchill, she is very
d on many occasions that her
and if she followed her desires
up a programme of her own,
express it openly, the Duchess
agist, and the men she will
ment must identify themselves

ss is a cultured speaker. She
t to go in for elocution lessons,
aking to imaginary audiences
of a young clergyman anxious
or in the pulpit. There are
ce would like before all things
out women on a public platform,
she being of opinion that her
d. She is deterred from doing
g offence to the Duke and

daughters of the seventh Duke of Marl-
are in some things rather conventional.
d, the mother-in-law of the Duchess,
er in her political views as she does in
e. From the point of view of her mother-
chess can do nor think no wrong. There
o say that the Duchess of Marlborough
ndsomely, but anonymously, to a mill-
suffragists.

In the Conservative interests, also, Mrs.
r will work. She has taken time by the
lready making overtures to the voters in
e constituency her husband will contest.
ty was held there recently in honor of
hen Mrs. Astor's Parisian hat carried all
certain important but very plain local
rofusely over it.

Mrs. Astor, "I am sure it would suit you
Let me send you one exactly like it, that
quite sure you do not mind wearing a

rial dame was overcome by the compli-
w hat arrived in due course, and it is said
good as sealed the future success of the
candidate in the borough in question.

handsome sisters, Lady Willoughby
Lady Alastair Innes-Ker, are keen politi-
uld be more so were it not for the preju-
families into which they have married.
figure as canvassers at the general elec-
ng pleasant, persuasive manners, they
snubbed, and they have a great deal of
among the numerous smart women who
giving teas at which diplomacy, repartee
will be taught. For such parties a hostess
ssor who gives her friends and herself
the above subjects, as well as in the arts
ntial to the canvasser. Old hands at the
ard to tell the uninitiated the snares and
await the canvasser and the best ways
em.

e Duchess of Roxburghe does not take
neering affairs on account of the Duke's
e woman in public, she is greatly inter-
, and has in the past been found in warm
h her friends who have been on the ram-
ies.

know most about platform speaking and
e emphatic on the importance of appear-
say that a pretty woman with a nice man-
utiful frock will score where a brilliantly
who is plain and badly dressed will not
n," or if she does, will be interrupted and
ted. Which means that wise women are
hat their "invading" frocks shall be le der-
the smartest things that it is in the power
turn out.

t that Mrs. Asquith will get her canvassing
don, and go out of her way to label them
facture." She is one of those who have
Irish lace, possibly with a view to con-
e troublesome people across the Irish Sea.
ver, it would be hard to beat the present
ter's wife. She has no rival save Mrs.
Brilliant, good-tempered and witty, she
her capacity of making black seem white
discussing things with voters.

ponsor of the Marchioness of Graham that
dy Mary Hamilton she canvassed for her
nk one afternoon twenty-five cups of tea
opposta for a month afterward. Notwith-
r self-sacrifice she was unsuccessful. Mrs.
daughter-in-law of Sir Westman Pearson,
day. Lady Graham means to score next
now preparing for the fray. Before her
hich took place about four years ago, Lady
the greatest heiress on this side of the

ing in canvassing and electioneering to the
m that a few of the royal princesses say
give five years of their lives to be able to
H. Princess Alexander of Teck is reputed
determination to go incognito to the booths
time comes. All this points to the fact that
ikely to be verified when it says that the
campaign will be essentially a woman's

NELLIE MAHONY.

Cave-Dwelling Farmer.

the most prominent and successful farmers
Grove, Ark., who is an active member of
Farmers' Union, has dwelt in a cave for
is probably the most palatial cave in the
is fitted up with all modern conveniences,
hot and cold water, electric fans, electric
steam heat.

enty-eight feet long by twenty-five feet wide,
-two feet high. The walls are of beautiful
which has been handsomely polished. The ceil-
y feet thick. The front of the cave is of
ich the owner and occupant, H. S. Mobley, put
r with hardwood floors. The flues for the
ces pass out through the mouth of the cave
d outward a distance of nearly forty feet.
screens permit the increase and reduction of
to the pleasure of the occupants. A fine spring
e of the mountain furnishes water through a
em of water works.

d dwelling was completed about two years
approached by a beautiful road ascending
of the mountain by easy stages, and the
about the cave are kept in perfect condition.
sures declare that it is the coolest dwelling in-
and the most comfortable in winter, and they
fear of cyclones, which are frequent in that re-
neither heat nor cold penetrate the solid protec-
alls of granite. Mr. Mobley says he will live
e for the rest of his life. The cave is in easy
distance of this town.—[Boston Traveler.

A Week in Virginia.

VISIT AT A COUNTRY HOUSE IN THE OLD DOMINION.

By a Special Contributor.

IT was 7 o'clock when the long orange-colored train whisked into Z—— and we were met on the platform by Mr. and Mrs. T., the latter carrying her snowy pet dog, almost invisible in the folds of her white coat. Behind them were servants, who quickly loaded our luggage in a cart, while my nurse and children were put in a smart little surrey and our host drove his wife and me in a delightful open trap. Five miles thus in the dark, until we sighted the lighted oval-topped door of Hillhurst, out of which poured a perfect avalanche of people, colored servants and dogs! There was G., looking charming in his riding clothes; William, the young son of the house and his friend Fitzhugh; Mrs. C., J.'s delightful mother, and Senator and Mrs. B. from Washington, a smart young married couple. The heartiest among the hearty welcomes came from "Uncle Willis," a dear old bearded darky of the ante-bellum school.

We were shown our rooms, and after getting rid of the habitual traveler's dust, there was served a most delicious hot Southern supper, one dish being sorers, a little bird soft and luscious, which is eaten entirely, bones and all. It tastes like teal duck, living on the same food, and coming from the marshes around Southern Virginia. After dinner, in the flower-scented drawing-room, we had reminiscences of the many jolly times we had had together, and then some songs by L., her ever-lovely, clear voice having grown more beautiful—so deep and rich.

This house is about a century old, and was designed by Thomas Jefferson. It is quite a perfect example of the early colonial, of red brick with four massive Corinthian stone pillars in front, from base to roof. The high unbalustraded front porch is guarded straight across by a box hedge, eight feet high by eight broad, and opening in the center for the paved walk, which is bordered on either side by another hedge, only a little less high. This extends about thirty feet from the porch, and from either end of the porch the hedge branches off into semi-circles, one toward the rear of the house, and the other to the front lawn. There, beautiful trees and grass, and beyond the gate, glimpses of alternating woods and fields, ascending to the blue mountains—oh, the mysterious depths of this Blue Ridge, sunk in the clouds!

Inside the house the first impressions are chintz, flowers and delightful white woodwork, a wide hall in the center with two rooms on either side. The hall is painted to represent marble, the old English cool idea. The drawing-room is calsomined in a very soft faded pink, with a plaster centerpiece, with cupids, and round the cornice, plaster fruit and flower festoons. Against these walls, which seem to breathe forth an old-world atmosphere, the gilt oval-framed pictures, the teakwood and chintz-covered furniture, a pair of gracefully-shaped black iron appliques, are all most enchanting. Back of this room is the library, lined with white open bookshelves, and charming old colored prints.

Opposite the drawing-room is the dining-room, with hand-carved oak furniture, and prints of hunting scenes. Behind this is the gun room, with large photographic copies of Greek athletic statues on the walls, also some yachting scenes, red and blue ribbons won by our host's horses and ponies. In this room are guns, tennis rackets, boots, cigars, and all sorts of sporting and mannish things. Upstairs are prettily-arranged bedrooms and comfortable baths.

After a good night's rest, we awoke to a bright Sunday morning. Having finished a late breakfast with such delicious hot breads, etc., we all drove to see the colored baptizing. In an open field, about eighty darkkies, quiet, respectable and rather pathetic in appearance, were gathered around a concrete tank built in a stream. A hymn was started by a sad-toned tenor, then the thin voices of the chorus were almost like "crooning." The old minister made a sort of exhortation, and at the "I baptize thee," etc., his two assistants would plunge the fully-dressed trembling man or woman into the tank for a moment, then assist him out, all emu amid the bursting forth of another hymn. Thomas, one of the T.s' servants, would conduct the neophyte through the little group, on the edge of which waited friends with a bag of dry clothes. There was perfect reverence all through—not a critical smile from even the young men of the group, and such kindly feeling shown for one another. It was really impressive. One woman shouted: "No, I won't!" in a tragic manner. The spirit was evidently suggesting something which her weak flesh resisted. A friend fanned her, and she became calm. One or two, after the immersion, sang "Hallelujah," but we failed to see any wild emotion, such as negroes often show when they "get religion."

We white women were all touched. I doubt if the men were, and an interesting study apart from the negro one, was the English coachman. L., in her pious way, tried to draw him a little moral, but Shipway said he had "seen the same sort of 'effecting' things at Coney Island!" Our host jokingly remarked that the only things moving him were qualms for his poultry, but I am sure that the generous greenback he gave to the deacon made the colored folk hesitate about molesting the barnyard. As we drove off, the bell of the little church close by was ringing, and it seems that after the service there the negroes have a grand feast, and I fear that by midnight, the ecstatic feelings have worn away, and that some chickens and mint juleps have adorned their board.

We had a cold luncheon served after a manner by the French maid, as all but the white servants had been given holiday. Afterward we walked to the adjoining lands, where the T.s are building a large colonial house on the mountainside. The view of the valley is like Switzerland, peaceful crazy-quilted fields with grazing sheep, and beyond the glorious mountains. Back of the new house are groves of pines and then a virgin forest, with immense trees and full of game. This latter is to be kept as a preserve. The environs of the house are to be made very beautiful, and there will be a tea house among the pines, a tennis court, etc. The stables and kitchen gardens are to be at the foot of the mountain, quite far from the house. In the forest is a wonderful spring, the water of which the T.s intend to have bottled and put on the market.

Poor J. had to leave at 4 the next morning for a business engagement in Washington. L., the devoted little wife she is, got up and attended herself to his breakfast. It poured all day, but who cares in a house of these resources! I spent part of the morning in my room, directing the arrangement of my own traveling lares and penates, wrote some letters, and after the big 2-o'clock dinner, we women read and gossiped until teatime.

We had some fresh figs from the garden, and "Uncle Willis," when he brought in an armful of wood for the cosy fire, told us the drawing-room was "full of blooms" (we being the blooms.) In the evening, we had bridge and the phonograph—but not together! Tuesday dawned crisp and autumny, and the air continued so during the rest of my visit. The week sped quickly, with quiet walks in the morning, with many dogs stirring up an occasional rabbit or partridge, through the daisy-spotted fields, past the gurgling brooks; or horseback rides on the thoroughbred hunters through the autumn woods, and nut gatherings, tennis or target shooting.

Afternoons, if we were not kept at home by callers we drove to the neighboring places to call, and such beautiful homes they are, and so smartly kept!

At dusk, the bull bats would come sweeping over the lawn, and J. made every shot good, and the birds simply hailed on the ground. He is a splendid shot, and also little William, aged 14, made a lot of them fall.

One evening, the L.s came, and we had a coon hunt. At 9 o'clock, three white men, with two hounds leashed together, an ax and a horn, all the men carrying lanterns, led the way over the fields into the forest on the T.s' mountain. When we reached the woods, the dogs were let loose, and we followed their trail. Finding a hole in the ground, they scratched and barked furiously. The guides put a stick into it, and finding some hair on the tip of the stick, knew that a raccoon or an opossum was there. Not succeeding in getting the animal out, the dogs were started on another trail. They found a young opossum in a tree. Then furious barking, and the poor little beast suspended itself by its tail to the end of a limb, where Charlie L. caught it. The dogs leaped, and nearly tore his hand, but he deftly popped the animal into a bag. We found a "coon" further on, in a huge chestnut, but G. would not allow the huntsman to hew the tree in order to get it. These men's shrill whoop, the blowing of the horn, and the thick, dark woods, with moonlight showing only occasionally, made the scene weird, but it was full of charm, and I wished I had been born an Indian who lives always in such a sylvan spot. It was very rough walking and arduous work pushing our way through the underbrush, and we women suggested going back home. The men looked disappointed, but were self-sacrificing, and turned back. Our occasional rest on a fallen tree was delightful. One got very warm in the woods, though it had been quite cold on starting out. Emerging from the forest, we found the moon had set, but the starlit dome was beautiful. The grass was wet in the fields, and when we reached the house at 12:30 a.m., it was most pleasant to find a huge crackling fire in the drawing-room, with the home dogs lying near the hearth, and L. in a graceful tea gown ready to preside over a table groaning under sandwiches, mint juleps, etc.

Some evenings we would take moonlight rides. This is a great hunting country, the home of a noted hunting club, but it was not yet the season, the underbrush being still too high. Everybody keeps thoroughbreds, and many of the women are expert riders.

Sunday, the last evening of our visit, was not the least enjoyable, when hymns were sung, L. leading in her exquisite voice. The next day I left for St. Louis, made rested and happier by this charming glimpse of "ole Virginia."

KATHARINE CLEMENS.

The Swallows.

Morning by morning from my bed
I've lain and loved your flash of wing,
Or watched your younglings overhead
By hundreds on the long wires swing.

Seen 'neath my eaves small clinging feet,
Bright heads turned charmingly aside,
And heard nest twitterings clear and sweet;
Or, suddenly, you've circled wide,

As from the village lane below
A lad flung up his cap at you,
And off with small bright cries you'd go,
Round elms and spire to wheel anew.

But, wakening with this morning's sun,
Slowly I missed a something, till,
Heartsick, I knew the songs were done;
The little street was strangely still.

Summer and you were gone, and I—
A moment's mist before my pane—
Wished you Goodspeed, and gratefully
Prayed I might greet your wings again.

—[Habberton Lulham, in Westminster Gazette.

Rambler is a gentlemanly young Oriental named C. K. Knasu. He arrived at the aëroplane factory in company with Clifford B. Harmon, who came up for the purpose of learning to handle the machine he has bought.

ing the parts of the aëroplane.

Mr. Curtiss is inclined to believe that the young man has already carried on some experiments with gliders, because he has unintentionally exhibited a thorough knowledge of the manipula-

the doomed birds has been variously identified—simply as an amoeba, and more specifically the "coccidium avium" but un-

heard the cries of more than one woman. James Hyland, patrolman at the west end of the bridge, believes that at least four persons were in the ma-

Truck

The "Farthest Up."

EXPLORERS WHO HAVE WON MOUNTAIN-CLIMBING LAURELS.

By a Special Contributor.

TO the perilous art of mountain climbing public interest is now drawn by the Cook-Barrill dispute over Mount McKinley and the new world record of 24,600 feet just attained by the Duke of the Abruzzi.

Alpinism was still an unknown art at the close of our revolution, for it did not have its birth until 1786, when Balmat and Paccard stirred Europe by scaling the top of Mont Blanc, the loftiest of the Alps. But this first record ascent appears small alongside the heights attained by later cragsmen. And the extent to which interest in this class of exploration has spread may be measured by the membership of the mountain-climbing clubs, which in Europe alone amounts to over 100,000 men and women. In our own country there are several thousand enrolled in similar organizations, notably the American Alpine Club, Philadelphia; the Appalachian Mountain Club, Boston; the Sierra Club, San Francisco; the Mount Whitney Club of California, and the Mazamas of Portland, Or. Our northern neighbor also has its Canadian Alpine Club. All of these societies, here and abroad, contain expert climbers.

The New "Farthest Up."

The new "farthest up" record, just earned by the Duke of the Abruzzi is a tremendous honor, and whoever is awarded the laurels for arctic glory—Cook or Peary—must vie with this royal Italian for rank as the chief explorer of our generation. The altitude of 24,600 feet which he has just attained in the Himalayas means a height of four and two-thirds miles, whereas Mont Blanc reaches to less than three. The mountain upon which the new record was made is Bride Peak, one of the northwestern Himalayas, in the neighborhood of Mount Godwin-Austin, which latter is the second highest summit of the world. The region is remote and imperfectly surveyed, and the difficulties of approach must be added to those of ascent. It was Abruzzi who held the North American record, which Dr. Cook claims to have broken by climbing Mount McKinley two years ago. This the Duke earned in 1897 by climbing to the summit of our Mount St. Elias, in Alaska, which reaches 18,024 feet. Four unsuccessful attempts had been made to scale this summit before Abruzzi attempted it. To reach it he had to penetrate a sub-arctic waste far from civilization, and he found its entire altitude practically above the snow line. Upon its slopes the Duke received the training which enabled him to attain his "farthest north" a few years later. Again, in 1906, Abruzzi added to his laurels by ascending fourteen of the highest summits of the Ruwenzori, that snowy source of the Nile which stands almost upon the equator. The highest of these peaks climbed by Abruzzi is about 16,815 feet, or about 1000 feet loftier than Mont Blanc. To reach the summits the Duke led an army of 220 native porters and other assistants from Victoria Nyanza 218 miles to Fort Portal, Uganda, the very end of civilization. Then he climbed the slippery hills through jungles of wild beasts to a foggy spot 12,350 feet up, where he exchanged his porters for a hardier lot. After ascending all of the higher peaks, he named the two loftiest Margherita and Alexandra, in honor of his Queen and that of England. The expedition covered four months, and no lives were lost.

Does a Woman Rank Next?

As to who held the record which Abruzzi has just broken has been a matter of controversy even more complicated than the Peary-Cook imbroglio, and the Duke has clarified the atmosphere by taking the bone of contention away from the other disputants. The last claimant before him has been an American woman, Miss Annie Smith Peck of Providence, R. I., a graduate of the University of Michigan, who, after studying music and German in the fatherland, became the first woman student at the American school at Athens, and returned to the United States to lecture and to hold professorships in several colleges, including Smith. This indefatigable woman climbed the Matterhorn in 1895, and two years later Popocatepetl, Mexico, and Orizaba, in South America, she being the first woman to ascend the latter. After other practice climbs in the Alps, she attempted the summit of Mount Sorata, in the Andes. This was in 1903, and she took two Swiss guides with her, but the party failed to reach the top. She returned in 1904, and accompanied only by a man of limited mountain-climbing experience, reached approximately 20,500 feet, or within 600 to 800 feet of the summit. After this, she decided that a still taller Andean giant was Mount Huascaran, in Peru, and she attempted it without guides in 1906, but failed. Then last year she tried the great Huascaran again, and reached the summit, which she estimated to touch an altitude of "23,800-24,000 feet, and perhaps higher," thus giving her, she claims, "nearly or quite the world's record."

"If as seems probable, the height is 24,000 feet, I have the honor of breaking the world's record for men as well as women," adds Miss Peck, "the greatest height previously claimed being 23,800 feet, attained some years ago by W. W. Graham, in the Himalayas." But to this claim, Prof. Charles E. Fay of Tufts College, president of the American Alpine Club and sometime president of the Appalachian Mo... to be regretted that she secure... at the summit of Huascara... recognized as holding so ... Peck accords it."

The hypsometer, which is ... what the sextant is to the ... tion of the thermometer and ... altitudes.

Another Mountain Controversy.

This W. W. Graham, who ... have held for twenty-six ye... broken by Abruzzi, is comm... feet instead of the 23,800 ac... Graham was a modest young ... physique, who had gone to the ... recreation. In 1884 he describ... neighbor of Mount Everest, ... Geographic Society, whose ... in hailing him as the champ... the world. But an attack ... afterward divided alpinists th... tions, the one hailing him a ... him an impostor. Previous to hi... held by D. W. Freshfield, who h... climb to 18,470 feet on Elbrus, in ... Caucasus.

But even if Graham had ... Miss Peck would have had to fi... matter out with two Norwegians, ... Monrad-Aas, who, in 1907 climbed ... same Kabru, claimed by Graham ... fore them. Besides gaining the ... lenged record they established ... which man has ever passed the n... feet up. They also spent twelve ... 19,500 feet, and the fact that the ... rarefied air has caused an upset ... stock, for the chief count which ... against him was that he could n... an elevation and retained the ha...

And rating third or fourth on ... pending in part where Miss Peck ... Dr. T. G. Longstaff, who year ... 23,406 feet on Trisul, a peak of ... Himalayas.

Some Great Climbers.

The man upon whose brow ... 1892 placed the laurels for "fa... liam Martin Conway, the noted ... has traversed the Alps from ... plored the interior of Spitzbergen, ... Andes and the glaciers of Tierra ... in which he was alleged to have ... was 23,000 feet up Pioneer Peak. ... During that expedition he passed ... ice and snow. Sir Martin, as he ... ried a Miss Lambard of Maidst... daughter they now live at Arling... England.

Sir Martin's laurels were chi... bers of the expedition led by a ... man, E. A. Fitzgerald, to explo... giant of the Andes, which rises ... tina. Fitzgerald was born in C... years ago, and at the time of ... 26. Two years previously he had ... snowy mountains of New Zea... would have it, he fell ill before ... summit, which was conquered ... party, S. Vines, an Englishman, ... gen, an Alpine guide who had ... Conway.

It is a remarkable fact that ... pass on Dr. Cook's Mount McK... ploit of his should have to be ... can peers in the fine art of ... most successful mountain climb... belong to what has hitherto ... sex.

But whether our ranking ... remains to be determined. If ... ment of 22,051 feet must stand ... Huascaran, then Miss Peck ... ond place, and the American ... her sister cragswoman, Mrs. ... of Worcester Mass., who gained ... feet up Pinnacle Peak of the ... Mrs. Workman is the daughter ...



Duke of Abruzzi



Dr and Mrs Workman (sitting) with guide



Miss Ann...



Perilous mountain climbing



Mrs Fanny Bullock Workman

...ber 7, 1909.]

...and after having been educate... Germany, she married Dr. William H... of Worcester, who, after taking degre... Harvard, had also studied abroad at Vi... and Munich. The extensive travels of... couple commenced in 1892, when they... bicycle tour of Europe and Algeria, la... Then they cycled 1300 miles in Ceylon, ... Java and 14,000 in India. In the Hima... they covered 1300 miles in 1898, and ... the following year, climbed the Sieg... feet,) Koser Gunge (21,000 feet,) and ... peak, which they named "Mount Bul... (19,450 feet.) In the Koser Gunge c... man made the woman's record for first ... exploring some of the great Himal... 02 and 1903, this indefatigable couple ... of Mount Chogo (21,500 feet,) M... 568 feet,) and gave the world the ... of the Nun Kun range of the Himal... ss, in 1906, that Mrs. Workman made ... of 23,200 feet to the summit of Pinn...

...exploits she has been decorated by ...rnment and by the Italian King, who ... Order of the Golden Eagle. Dr. W... ...w holds the America's altitude record ...ived a grand medal from France, and ...rkman together have written a numbe...

...will rank next after the Workmans and ... list of American alpinists if his claim... the North American "highest up" be ...

...s" in United States.

Mount McKinley and Mount St. E... upon the list of American "first ascen... of the summit of Mount Whitney (14... by Bengole, Lucas and Johnson; of Mo... feet) by Gen. Hazard Stevens, in 18... (14,147 feet) by E. James, in 1820; of ... (13,800 feet) by Langford and Stev... of Mount Abbott (13,700 feet) by J. N. ... last year, and of Mount Ritter, in ...es, by John Muir, the sage of Martin... covered the Muir glacier, in Alaska, a... piloted President Taft through the Yose...

..."first ascent" record was made wh... climbed Mount Washington in 1642. ... feet, or scarcely more than a quarter ...w "farthest up."

JOHN ELFRETH WATKINS

[Copyright, 1909, by John Elfreth Watkins.]

The Towers of Silence.*

...ght, o'er India's coral strand
...rose a strange and spectral hand—
...h o'er all the land it laid:
...ed the busy marts of trade;
...g a fierce and stifling heat
...the erstwhile crowded street;
...solate, deserted, bare,
...lay beneath the ghoulish glare—
...g the Orient sky blood-red —
...ghauts, here Parsees burn their dead;
...—to meet that spectral hand—
..."Towers of Silence" fearless stand.

...that fair, far-off Indian land
...lushed beneath that mystic hand;
...both house and hovel stand,
...one are found there to command;
...illed with fear and wild with dread,
... mistress, lord and slave have fled;
...th that blood-red sky's weird glare
...gn of habitation there;
...tower o'er all that stricken land—
...Towers of Silence, grim, yet grand.

...tricken city, plague-swept land,
...ity, yet all awe-struck stand;
...lo! yon Towers of Silence fair—
...loo, must some day, enter there!
...Parsee prjest with weird sad rite
... speed our soul into death's night;
...'en in this, fair freedom's land,
...ge towers of silence also stand;
...Death's dark mystic spectral hand
... hold o'er every clime and land;
...all—in near or foreign land—
...Towers of Silence, waiting, stand.

DAISY DEANE.

...e burial places, in Burmah, where the victims ... are now being interred are called Towers of Silence.

Her System.

...pton prepared to have one of his serious talks ...small, vivacious wife—one of the talks which ...ded in his being completely routed.

... to speak to you about the household money," ... he began, in his most calm and judicial tone, ...the fact that Mrs. Compton stood behind him, ...brush his hair the way it did not go, inter... the effect of his words, he knew.

... understand how it is that when I give you ...l amount you spend it all, and yet when I ... you so much you seem to get along all right." ...mpton left her unsatisfactory task and stood ..., wide-eyed.

... should think anybody could understand that," ...

..."When you can't give me so much, I just ...the items that come over the amount and pay ...the first week you give me a lot, and put them ... It's just the simplest kind of thing! But ... always thought men didn't understand sim... as well as complicated ones."—[Youth's Com...

...will build a shelter for his hogs, make an addition to the barn and lay a cinder path from the house to the cistern. He says he will see no politicians.

The Standard Oil Company yesterday in New York announced a 10-cent re...

...after a two-year ...were held for trial ...

...7 years old, who was ...her mother, Mrs. Pietro ...ared that she had paid ...ons for instruction to cut ...

...stranger in a quarter... ...tal named C. K. K... at the aëroplane fa... with Clifford B. Har... for the purpose of ... the machine he has ...

Knasu is a portege... according to the st...

The 1910 Twin N.S.U. Motorcycle is only $285.00 Why not Ride the Best?
C. L. SMITH, Eighth and Olive Streets

Rambl...

...ts, and after having been educated in ... Germany, she married Dr. William Hunter ... of Worcester, who, after taking degrees at Harvard, had also studied abroad at Vienna, ... and Munich. The extensive travels of this ... couple commenced in 1892, when they set ... bicycle tour of Europe and Algeria, lasting ... Then they cycled 1300 miles in Ceylon, 1500 ...ava and 14,000 in India. In the Himalaya ...ge they covered 1300 miles in 1898, and, re... until the following year, climbed the Siegfried ...00 feet,) Koser Gunge (21,000 feet,) and an... peak, which they named "Mount Bullock... (19,450 feet.) In the Koser Gunge climb, ...man made the woman's record for first as... exploring some of the great Himalayan ...902 and 1903, this indefatigable couple made ...ts" of Mount Chogo (21,500 feet,) Mount ...,563 feet,) and gave the world the first ... of the Nun Kun range of the Himalayas, ...was, in 1906, that Mrs. Workman made her ...h of 23,300 feet to the summit of Pinnacle

...e exploits she has been decorated by the ...rnment and by the Italian King, who has ...the Order of the Golden Eagle. Dr. Work... now holds the America's altitude record for ...eived a grand medal from France, and he ...Workman together have written a number of

... will rank next after the Workmans and Miss ...he list of American alpinists if his claims to ...the North American "highest up" be sub...

...nts" in United States.

... Mount McKinley and Mount St. Elias ...—upon the list of American "first ascents" ...nt of the summit of Mount Whitney (14,499 ...1 by Bengole, Lucas and Johnson; of Mount ...,394 feet) by Gen. Hazard Stevens, in 1876; ...k (14,147 feet) by E. James, in 1820; of the ...on (13,800 feet) by Langford and Steven...; of Mount Abbott (12,700 feet) by J. N. Le ... last year, and of Mount Ritter, in the ...ies, by John Muir, the sage of Martinez, ...discovered the Muir glacier, in Alaska, and ...ly piloted President Taft through the Yosem...

...al "first ascent" record was made when ...d climbed Mount Washington in 1642. He ...0 feet, or scarcely more than a quarter of ...ew "farthest up."

JOHN ELFRETH WATKINS.

[Copyright, 1909, by John Elfreth Watkins.]

The Towers of Silence.*

...ght, o'er India's coral strand
...e rose a strange and spectral hand—
...sh o'er all the land it laid:
...sed the busy marts of trade;
...ng a fierce and stifling heat
...on the erstwhile crowded street;
...desolate, deserted, bare,
...lay beneath the ghoulish glare—
...ing the Orient sky blood-red —
...ghasts, here Parsees burn their dead;
...—to meet that spectral hand—
..."Towers of Silence" fearless stand.

...that fair, far-off Indian land
...hushed beneath that mystic hand;
...both house and hovel stand,
...none are found there to command;
...filled with fear and wild with dread,
...d, mistress, lord and slave have fled;
...neath that blood-red sky's weird glare
...sign of habitation there;
...lower o'er all that stricken land—
...Towers of Silence, grim, yet grand.

...stricken city, plague-swept land,
...ght, yet all awe-struck stand;
...of yon Towers of Silence fair—
...ne, must some day, enter there!
...Parsee priest with weird sad rite
...speed our soul into death's night;
...e'en in this, fair freedom's land,
...ese towers of silence also stand;
...Death's dark mystic spectral hand
...hold o'er every clime and land;
...all—in near or foreign land—
...Towers of Silence, waiting, stand.

DAISY DEANE.

*Stone lined spaces, in Burmah, where the victims of ...ns are before interred are called Towers of Silence.

Her System.

...pared to have one of his serious talks ...ll, vivacious wife—one of the talks which ...ded in his being completely routed.

...to speak to you about the household money, ...e began, in his most calm and judicial tone, ...the fact that Mrs. Compton stood behind him, ...ush his hair the way it did not go, inter... the effect of his words, he knew.

...understand how it is that when I give you ...amount you spend it all, and yet when I ...you so much you seem to get along all right."

...Compton left her unsatisfactory task and stood ...wife-eyed.

...should think anybody could understand that," ..."When you can't give me so much, I just ...the items that come over the amount and pay ...the first week you give me a lot, and put them ...box. It's just the simplest kind of thing! But ...always thought men didn't understand sim... as well as complicated ones."—[Youth's Com...

A Queer Old Colony.

PASSING OF AMERICA'S LARGEST SHAKER VILLAGE.

By a Special Contributor.

JUST the other day word came from Lebanon, O., that by the resignation of James Fennessey, trustee of the property owned by the little colony of Shakers at Union Village, six miles east of there, the colony will probably be abandoned and the occupants transferred to the Methodist home at Norwood, Mass.

Mr. Fennessey, word comes, is the last of the original band which settled here in 1810, and ill health causes his action. There was a movement among the members for some time past to give up the prosperous farms and the buildings, as the majority of these folk are now old and feeble. As they are not allowed to marry, the only children are those which have been adopted.

The holdings of the band are worth nearly $1,000,000. Several large buildings in the village are included. A woman appointed by the head colony at Mount Lebanon, N. Y., will take up the burden dropped by Fennessey. Her name is not known at the present time by the members here. It is said to be her intention to conform to the views of the members and abandon the colony.

Work of Anne Lee.

The Shaker society, it may need be explained in connection with this passing of the largest Shaker village in the country—and perhaps in the world—was organized by a certain Anne Lee of Manchester, who was born February 29, 1736. It is related of her that after a quiet visionary childhood she joined the so-called French Prophets, at the age of 22. These, then under the leadership of a certain Jane Wardly, trembled and shook when under the influence of religious emotion. In 1762 Anne Lee married a blacksmith, a character of no great repute. Later she secured separation from him, and, profiting by the usual marital experience, she joined the Shaker band, preaching celibacy to it, and, since its members believed that the returning Christ would be a woman, soon becoming their leader.

As is usual with new forms of religion, persecution grew apace, and the Shakers emigrated to America, landing August 1, 1774, and settling near Waterville, N. Y., where for some time they were under suspicion of being revolutionists, and consequently held in great disfavor.

Anne Lee's death on September 8, 1780, put one James Whitaker in the lead, and he held the place until 1788, when Joseph Meacham became the head. It was through him, then, that the Shakers adopted the communistic plan.

By 1870 there had come to be eighteen Shaker communities in the country, owning property assessed at $86,900. The meeting-houses of the sect already then would have held about 9000 people.

Shaker Tenets Are Interesting.

The faith and principles of the society are: (1.) A life of innocence, strict temperance and virgin purity. (2.) Love, for a consecrated and free people can have no other bonds of union. (3.) Peace, which requires all to abstain from bloodshed; from all acts of violence toward our fellow-men, from all the party contentions and politics of the world and from all the pursuits of pride and worldly ambitions. (4.) Justice to discharge all duties and equitable claims as effectually as possible. (5.) Holiness, hence the doctrine of dedicating persons, services and property to sacred uses. (6.) Goodness, by administering acts of charity and kindness and promoting light and truth among mankind. (7.) Truth, which implies fidelity, reality, sincerity and punctuality.

Of the Quaker society, of which Anne Lee was leader, it was said that "it practiced no forms and adopted no creed as rules of faith and worship," but gave itself up "to be guided entirely by the operation of the spirit of God." At times it was "exercised with singing, shouting and leaping for joy at the near prospect of salvation," and was often "agitated to shaking, running, walking the floor, members passing and repassing each other." This brought it the appellation of "Shaker."

In 1779 a peculiar religious revival at Lebanon, N. Y., gave occasion for more converts. A Kentucky revival resulted in more accessions.

Then Mother Lee's three missionaries crossed over into Ohio, arriving at Turtle Creek, near Lebanon, on March 22, 1805, where they were "spiritually led" to the home of one Malcham Worle, whose family proved their first converts in the State, and through whom the faith spread across this State and Indiana, until by the census of 1890 there came to be 2800 Shakers in the country.

Of all the settlements, however, Union Village was the largest. To visit it, one goes preferably by way of Cincinnati, a train leaving for this point at 7:40 in the morning. It is a ride of thirty miles.

Ride from Lebanon.

From Lebanon the visitor has the choice of hiring a vehicle or awaiting the bus which plies between Lebanon and Red Lion. Four miles, per mile post, from the starting point, the green turrets and white tanks and orange-hued barns of Shakertown are to be seen among the leafless trees.

Corn fields and peach orchards line the Red Lion road, where one descends this. Then there is a gray little storehouse on the left which serves as outpost of Shakertown. This is filled to overflowing with corn and grain from the near-by fields. Only a short distance from this there is a similar frame building of a dull orange color, with windows many parted as they were in the olden time. On the left looms a modern green-painted building, surmounted with a conical tower, in the center and at either end, a portico at its front, and the general outline resembling some military institute. This is known officially as the "office." A three-story white house above is the "dwelling-house" of the settlement.

Along these and on through Shakertown the road is wide and shady. A strip of lawn and a hedge of the dwarfed arbor-vitae separate the street from the cement pavement, and everywhere well-kept grass plots stretch between the various barns and houses.

Come to the office, you are admitted by a kindly sister, in hood and Shaker shawl, who ushers you into the parlor, there to await the elder of the family. Moquette carpet, upright piano, tasty scarfs and well-chosen etchings, cosy chairs and tables, book-laden; potted plants thriving under the mildness of steam-heated atmosphere, walls which rival the whitest snowbank; these and other things give the lie to the rumors that the Shakers are poor, that communism is a failure, that the effects of civilization are thwarted by the system. One can phone from here to any part of the country, by the instruments in the hall. And there a floor of marble and carved balustrades lead to the floor above.

Own Much Land.

Round about again stretches the land of the Shakers. The Shakers themselves farm and raise the stock, but lease the greater part of the 4500-acre estate to so-called renters, who farm the land on shares. When the band first came here, a hundred years ago, log cabins were erected about which the remodelings and reconstructions have taken place. The office still has within its walls frameworks set up in 1810, while the laundry across the road rests upon timbers hewn eighty-eight years ago. Over the highway there lies also the old meeting-house, now unused, and a tiny white schoolhouse, in which a district teacher bends the Shaker twig into the way it should incline.

The local estate is in charge of elders, appointed by the Rev. Joseph R. Stingerband, with the advice of Eldress Mary Gas and Elizabeth Dowinger and in conjunction with the eastern ministry, whose headquarters is in the Empire State.

Two of the four trustees are always women, and the quartette deals with all the temporal business of the clan.

Ever and always it looks to maintaining the basic principles, celibacy and communism.

To city visitors the gentle yea and nay of the Shakers are sweet music. The population of the town is necessarily transient, the novitiates now having no stated term of probation, but being asked to sign the covenant when deemed worthy thereof. Religious services are held on Sundays, national and ecclesiastical holidays and at Yuletide a Christmas tree is decked for the little ones.

Machinery Outstrides Weavers.

Modern machinery has caused the Shakers to close their woolen mills, and the once famous Shaker blankets, yarns and clothing are a thing of the past.

The women of the community perform all the household work, no hired help being engaged inside the dwellings, and in the laundry-house there are mechanical washers and wringers, dozens of the most modern clothes driers, vats of soft soap and a varied accumulations of flat irons. The water used in the settlement is obtained from cisterns.

In the course of our visit to Shakertown we were introduced to one Leo Goepper, a kindly old man who has been a Shaker for twenty-five years, and spent an hour in his company, gathering the following interesting data from his talk:

Something like forty years ago there were 200 people in this settlement, but today the population is between thirty and forty. The men in the community keep the place in repair and perform the grosser work.

The community rises at 5 in the morning, prepares its respective room and assembles for breakfast at 6; the men and the women eating in the same room, but at separate tables. During the morning, each person has his particular duties, the women caring for the sick and preparing the food. Dinner is ready at noon, and prior thereto the Shakers formerly knelt in prayer, but this custom has since been abolished.

Elders Given Lead.

The elders enter first, the others following in point of age. At the close of the meal, the assemblage kneels, then steps aside to allow the elders to pass out, after which they follow. The afternoon is spent in performing chores, reading and the like until 6 (or 5:30 in the winter,) when supper is served. At 8 o'clock the curfew rings, and, while they need not necessarily retire, all good Shakers are then due in their separate chambers.

Service is held on Sundays at 9:30, there being no fixed minister, and each person is supposed to tell his religious experiences as moved by the spirit to do so.

Most of the buildings, with the exception of the office, were built by the Shakers themselves. When Mr. Goepper came here, Isaac Beal was the elder, and later one Joseph Yusington, who was also deacon—that is, the person who assigns to individuals their respective duties and furnishes their quota of clothing and necessities—succeeding to that dignity. The elders hold office as long as warranted by comfort and ability, and are annually visited by the New York ministry.

The village was formed by a donation of property by Lebanon revivalists in 1799, and since then much has been purchased.

In the Shaker graveyard there are no monuments, each mound being numbered and a record kept of it, with ivy and evergreen to cover the departed.

At the bier of the deceased, there are songs and eulogies by his friends, the cortege winds to the burying-ground, and when the grave is all but filled in, the parting benediction is given.

FELIX J. KOCH.

Truck

Metchnikoff's Monkeys.

THE EXPENSIVE COLONY KEPT BY PASTEUR INSTITUTE.

By a Special Contributor.

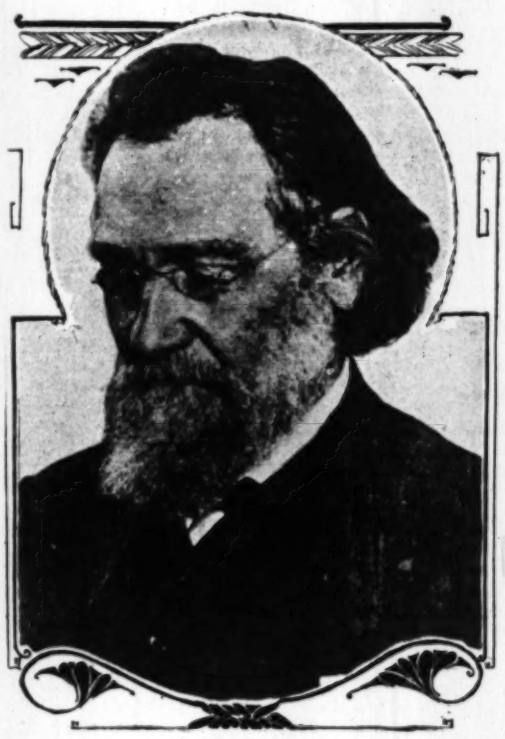
ON a bright Sunday morning of last August, the Vaugirard quarter of Paris was astonished by a big, handsome, well-fed and phenomenally intelligent young ape, careering through the trees of the Avenue and dashing down in short excursions to the sidewalk.

At the Brewery of Hope, she swiped the sandwich of a cattle broker; at the Patisserie of the Future, she got two cream puffs and the lady cashier's lace handkerchief; and at the Café of Commerce she began gobbling the kidneys-and-mushrooms of an engaged couple—amid apologetic jibberings, as if to say:

"I really needed a change of diet!"

A respectable old gentleman puffed in. "Ten francs to catch me that young anthropoid!" A handsome matron pushed past him. "Twenty francs for that chimpanzee!" Behind them the crowd surged. "I saw it first!" "A young orang-outang!" "Let the poor thing be!" "She's hunting a new home!" "Silence! We'll see which of us she'll come to!"

So they wrangled, Parisians being crazy for pets, and monkeys running loose being legally "wild animals,"



ELIE METCHNIKOFF.

the property of who can catch them. So no one saw two men in linen dusters who pushed toward the table; but the monkey saw them, squawking angry. "Poor thing! I'll protect you," said the engaged girl; but just as she reached out, a voice cried:

"Do not touch that monkey. It is loaded!"

At the same instant, one of the men of the linen dusters deftly threw a net over Melanie and the kidneys and fried potatoes, now become a frantic mix-up, and explaining:

"It is cholera! Tuberculosis! Pest! The monk is full of microbes from the Pasteur Institute——!"

The crowd dashed into the street, upsetting tables, smashing crockery; the engaged girl let out a scream and fainted; the café proprietor and waiters disappeared, and the Pasteur man, as he helped bring the girl to, explained: "I'll pay your bill. Have no fear. I exaggerated, to get hold of Melanie, who is superbly healthy, free from any taint, and, just because of that, worth $10,000 to the institute, as the bud—if not the flower—of a great experiment!"

Yes, it was Melanie, sister of Hippolyte and Arthur, lucky members of the extraordinary monkey colony of Metchnikoff, at the Pasteur Institute; but if the Vaugirard crowd scattered at a word, it was not without reason; instead of Melanie, it might easily have been a cousin full of vicious microbes, of whom Vaugirard knows vaguely, ignorantly fearing! Really, it is astonishing that the crowd did not suspect the institute, the moment it saw a stray monkey.

World's Most Precious Monks.

Yet, as the man in the duster said, they are, one and all, the most precious monks in the world. During the past fifteen years, and particularly since the magnificent Osiris bequest of 11,000,000 francs, Prof. Metchnikoff and Roux have maintained at the institute the most expensive anthropoid menagerie it is possible to imagine. Wild-animal dealers from Hamburg to Batavia have a standing order for vigorous and healthy chimpanzees, orang-outangs and young gorillas; and these not sufficing, the institute has its agents in many an obscure port of Borneo, Sumatra and the Congo. It has even sent out expeditions of its own to gather up the precious apes, whose blood globules are the same as those of man.

In a section of the Pasteur Institute to which outsiders never penetrate, there is a veritable jungle under glass. In a tepid atmosphere, heavy with the rank vegetation of palms, reeds and mosses, amid the perfume of jungle flowers and under blue-green glass to cast a tropical shade, a hundred anthropoids who are "not working" live in luxury and pleasure.

Fifty wired-off jungle sections maintain the illusion of society and congenial surroundings for the "workers." Even when plumb-full of microbes, they are innocently, ignorantly happy. They do not reflect that they are struggling with man's most vile blood disease, or with tuberculosis. It is even part of their "work" to know family joys, to revel in gregarious delights. They have swings and see-saws. They build their playhouses in dark corners. They delight in tropical fruits, intensive feeding to keep up their fat and tone, cooked meats with sauces, cakes and biscuits, puddings—even puddings!

This secret jungle, hidden in mid-Paris, is a microcosmos. As in the great world, many are called, but few are chosen; there are lucky and unlucky monkeys in the Metchnikoff menagerie. While from the nature of the investigations, vivisection does not come their way, their lots in life are varied.

Last of His Family.

Let me introduce you to Arthur.

This amiable young chimpanzee, who gets his serum-hypodermic regularly, has a deplorable family history. His grandparents, parents, brothers, sisters and cousins all died from tuberculosis: because phthisis makes veritable hecatombs in the world of monkeys, as in that of men. Arthur alone remains.

And Arthur is superb. His appetite is voracious, his forces marvelous. He is a hickey monk. All the young lady chimpanzees are wild over him; and it is a shame the way he keeps them guessing. He is so flirtatious with the fair and pugnacious with the brave that he is often isolated—until isolation makes him so furious that his life is endangered. He throws himself against his bars, bangs his head upon the floor—and even bluffs at suicide by refusing food!

Arthur's magnificent condition is entirely due to the injection of a tuberculosis serum prepared by Profs. Vallée and Roux. Vallée, of the veterinary school of Alfort, was the first to insist that tuberculosis is born on the intestines and not the lungs. The serum that he and Prof. Roux are working on is still a secret.

In this realm, Arthur is a triumph against tuberculosis. By rights, he ought to be dead of it long ago. His family history is deplorable. His resistance ought to be nil. He must have taken in the toxine with his mother's milk. Yet here he is, the huskiest of anthropoids!

Hippolyte, his cousin, is similarly a near-triumph over that "blood disease" whose name is not mentioned in polite society. Hippolyte is supposed to be immune, perhaps much more. It may be that his blood contains the secret of man's liberation from the hateful malady. Another set of interesting personalities are being experimented on in connection with him—Ludovic II, Berthe III, Paulus, Georgette, their actual condition being kept a mystery.

They are man's poor relations; and this is the secret of their high place in the Pasteur Institute. Guinea pigs and rats are good for certain experiments, even as high as the investigation of cancer. So tiny a beast as the meat maggot is good for studying the action of microbes on nutrition. Horses and calves make nearly perfect cultivators of vaccines and serums. But these monkeys have what no other animal possesses—the blood globules of man.

Indentification of Blood.

It is part of a great discovery—whose complications I omit; suffice to say this is how they distinguish whether a dry bloodstain is human or not. They inject human blood into a living horse, dog or sheep. Some time after, they bleed the animal, and prepare a serum, clear, limpid, free from blood globules. Then they drop into this serum a very few drops of human serum. If it immediately forms a precipitate, they know that their test serum is sufficiently active. It is ready.

Have you a stain of dry blood on a knife handle? Carefully dissolve it in physiological water and pour it into a tube containing the test serum. If it forms a precipitate, the stain is really human blood. Apart from its police value—which is merely secondary—the discovery is far-reaching beyond anything I can tell you. Among other things, it reveals the relationship between species. Test serum prepared for chickens gives a precipitate with pigeon blood also; but test serum prepared for cows refuses a precipitate with the blood of sheep or deer.

How, now, does test serum prepared for man act when you add the blood of other animals? Not one gives a precipitate—except the single group of anthropoid apes! When Gruenbaum of Liverpool made the first discovery of this extraordinary fact, he devised a proof test. Instead of a test serum for man, he made three different test serums, for chimpanzees, orang-outangs and gorillas. Interchangeably, their blood gave the precipitates. And the blood of man gave precipitates in all three!

In all this, you have the secret of the monkey jungle of the Pasteur Institute. Take the physical fact of the identity of the blood serums. Evidently, for the last investigations, the blood of the live monkey is the only substitute for the blood of the living man.

"Pathological Old Age."

Metchnikoff has never given up his pet theory of "pathological old age," in spite of absurd exaggerations in the press of the world. According to Metchnikoff the Old Testament patriarchs who died specifically "full of years" were always over 125. It may mean that they were "glad to go," having developed a comfortable "instinct of death" which ought to become as strong as the earlier instinct of living; but ha[s] kind in general evolved too brusquely [to] to attain it.

It matters little that monkeys d[ie] but such accidents are catastrophes [to] his great worrying intellect and mon[key] tim of a lot of "disharmonies"—of w[hich] the great intestine.

Diabetes, gout and artero-sclerosis, [are] glands getting poisoned and allowing [the] and phenols to irrupt into the blood [at] occasion in the great intestine—w[hich] even, had not begun to get rid of, [the] only to the digestion of grass—and gr[ass] long it takes evolution, normally, to p[ro]duce organs is seen in the vermiform appe[ndix] to all animals this side of the rabbit! [Our] tine is quite sufficient for our digestion.

The great intestine, from birth, [is] ing microbes; and their toxines, [phe]nols, gans, cause all these man-killing diseases tive changes.

Here is, perhaps, the greatest study [of] Metchnikoff's monkeys play a great [part] nie, Suzette and Alphonse will never [have] or diabetes. Their mission is to dodge [old] on the homestretch of the long fight [for] hardening and similar degeneracies that [are] "pathological old age" for man.

To Defer Old Age.

In spite of all the exaggerations and [fan]cies they have cost him, Metchnikoff counts [still] upon his lactic microbes as the best [hope] man—and even lends his name to certain [pre]parations of them in tabloid form. Can you [imagine] he must have a strong philanthropic [streak] has the millions of the Pasteur Institute [the] ery need?

While the problem is not solved, it is [sug]gested Coli bacillus, for example, produces the [poi]sons chiefly cause the breaking-down of the [body] mature old age;" that the Coli bacillus [is] ery human intestine; and that the lactic [bacillus] unable to kill it, positively puts a stop [to] tion of phenols.

But this is only an example. You must [act] on faith. Metchnikoff never said that [sour] milk will make you live to be 100 years [old]. believe, however, that coming generations [will] attain the age of 150 years; and that the [means] did change may begin shortly. Meanwhile man's best chance of living old and healthy [is] ally absorb the lactic microbe—the most [active] of the great intestine's dangerous flora!

Avoid the yahourts and koumiss of [commerce] contain other dangerous microbes. Sour [cream] substitute if you cannot procure pure [milk]. date physicians will know how to prepare [it] in curdled milk, sweetened vegetable [juices] ommend plain sourkraut; and you must [learn] absorb them month after month.

In a word, the lactic ferments must enter your habitual food as a permanent element. I am going to begin it. Laziness and [old age] great enemies.

Here is our chance to prove whether [we] able men or monkeys in the style of Metchnikoff perb young anthropoid is forced to take [treat]ments at the institute. We made her breaking loose to wallow in the sensual [de]taurant feeding, never asking where her [next] was to come from!

STERLING.

Taking the Oath.

If the oaths bill is passed—and it has [passed] ond reading in the House of Lords—"[abolishing] the present insanitary and undignified [form] taking, will practically become a thing of [the] ery witness will be sworn with his hand [on] he voluntarily objects to being sworn [on] or is physically incapable of so taking the [oath].

The witnesses who will avail themselves [of] tion to "kiss the book" will be even less [than] those who have been accustomed to enter [court] to be sworn with uplifted hand. The [latter] been exercised, our contemporary adds, [the] jority of witnesses, however great their [reverence] insanitary oath, have been unwilling [to] selves conspicuous in a court of justice [by] unusual request.

With the abolition of "kissing the book" the insanitary oath will practically disappear [from] civilized world. In France, the judge [says] to tell the truth, the whole truth and [nothing] truth?" and the witness, lifting up his [right hand] swers: "I swear." In Austria, the witness [holds] uplifted hand: "I swear by God the Almighty [and] Wise that I will speak the pure and full truth, [and] ing but the truth, and answer to [my conscience] asked by the court." Where the Bible [has no] place in the ceremony, it is touched by the [witness] not held to the lips.

In Italy, the witness placing his hand [on the] Bible says: "I swear to tell the truth, [the whole] and nothing but the truth." In Spain, [Portugal] similar, though rather more elaborate. [In] less civilized peoples the ceremony of [taking] titute of the kiss. A Mohammedan [witness] Koran in his right hand, bends down [and] touches the sacred volume. Breaking a [stick] method with the Chinese, slicing off a [finger] other, blowing out a lighted candle a [short] ing, of course, the awful fate that [awaits] witness who does not tell the truth—[the]

A California Problem

IT WAS SOLVED BY THE H[elp] OF CHILDREN.

By a Special Contributor.

ING to California during the real estate [boom] a few years ago, when one could buy [a] night and sell it at an advance the next [day], naturally caught the fever and followed [the] of hundreds of others.

located in Los Angeles, we selected [a] house of the modern bungalow type [for] the ordinary family, some little [distance] with more than the average amount of [land] believing such a place would sell to best [advantage].

de a payment down on the place, according [to] custom, and moved in, firmly believing [it] scarcely worth while to unpack our belongings [as] we would sell in a few weeks at the [advanced] ipated clearing a few hundred dollars [and] would repeat the process until we could [do] me completely.

meantime my husband secured a position [and] red to enjoy California as all new-comers [do]. this time came that great depression in [the] market. Those lightning-like transactions [in] ate ended as quickly as they began, and [we] urselves situated like some other residents [in] of the country, with property on our [hands] ing with which to pay for it except what [came] from my husband's salary.

healthy, growing children with California [air] while a valuable asset to any one, yet [a] g to clothe, educate and supply with [food], and these things we considered to be our [duty].

days passed, our opportunities for selling [at] r, and a payment to be made at the end [of] was causing us much worry. My husband [had] in at a new place at a small salary could [not] ds. The children, Ada, Blanche and Tom, [aged] 15 years, were reaching an age where [they] derstand their parents' anxiety, and we [often] il together discussing plans for economy. [Finally], said Tom during one of these conferences, ["We] e have a big yard; let's make a garden [and] atoes and things. I will work it in the [afternoons] Saturdays as Frank Allen does. He says [he] their vegetables."

pleased, like any mother at her son's desire [to] knowing how inexperienced we all were [in] tters, I hesitated, doubtful of the result. [After] some discussion, I finally gave consent [and] to have a gardener for a few days to put [it] d properly, and also to give Tom some instruction [as] to its future care. The boy appeared to [take] garden, and he spent most of his spare [time] arefully hoeing and weeding it. I fancied [he] on tire of the unaccustomed work, but he [was] y faithfully, and after it had a fair start [did] ire so much attention. Tom even found [time] ccasional school game of football, for which [I] y glad, as I do not approve of "all work" [and] for children. To see the green things [grow] have the vegetables fresh for the table gave [us] much pleasure, as indeed it does most [people] ve lived in the crowded flats of the east.

vishing to be outdone by their brother, the [girls] to raise chickens, and as this was a project [I] contemplating for some time, I readily agreed. [By] etting all possible information on the subject [I] ed off one corner of our back yard not used [for] g purposes, built a comfortable chicken-house, [and] adually, as we could afford it, purchased [a] ying hens. Time, experience and advice [from] s neighbors all combined to help us make [it] a success, and we not only raised enough [eggs] use, but managed to sell a few dozen eggs [each] ma," said Blanche, "let's put all our money [in] g iron bank upstairs and not open it until [Christmas]." This was the date of that payment we [were] d so much. I gave the child her way in [this] and she greatly enjoyed the process of dropping [in] in the bank. Every time eggs, chickens or [vegetables] were used for our table, I paid for them out [of] sekeeping allowance, and this went into the [bank].

found many ways of economizing after we [moved] med to the West. We discovered that it was [an] olute necessity to buy new hats. They could [be] led at a slight expense, and as for school [wear] ris go bareheaded," said Ada.

y cent saved by our different methods of economy [was] opped into the bank, and it began to feel [heavy] th I had opened it a time or two unknown to [the] n and had some of the silver changed for [bills] nd the girls grew more enthusiastic each day, [and] times walked long distances on errands in order [to] their car fare in the bank.

ticed Tom getting up unusually early about [this] ep later?" I asked him. "I have a little [work] he answered, hurrying off, and not until several [days] had passed did I learn that he had been doing [extra] extra work each morning for one of the neighbors [and] faithfully putting his money, so earned, [into] bank.

decided, as there were only a few weeks before [the] payment was due, to let the children present [it] to their father. He had told me the night [previous] that he would be obliged to borrow money at his [office] et to meet the payment; he had been able to save [about] one-third of the necessary amount. I found [myself]

The 1910 Twin N.S.U. Motorcycle is only $285.00 Why not Ride the Best? C. L. SMITH, Eighth and Olive Streets

work as a farmer on his place. He will build a shelter for his hogs, make an addition to the barn and lay a cinder path from the house to the cistern. He says he will see no politicians.

The Standard Oil Company yesterday in New York announced a 10-cent reduction in refined oil, as follows: [illegible]

after a two-year [illegible] were held for trial [illegible] 7 years old, who was [illegible] identified the prisoner. Mrs. Pietro [illegible] that she had paid [illegible]

A California Problem.

How It Was Solved By the Help of Children.

By a Special Contributor.

...ING to California during the real estate activity a few years ago, when one could buy property ...night and sell it at an advance the next morn... naturally caught the fever and followed the ex... of hundreds of others.

...g located in Los Angeles, we selected a nice... ...g house of the modern bungalow type, large ... for the ordinary family, some little distance ... with more than the average amount of ground ...believing such a place would sell to better ad...

...de a payment down on the place, according to ...al custom, and moved in, firmly believing that ...scarcely worth while to unpack our belongings, ...new we would sell in a few weeks at the latest. ...ticipated clearing a few hundred dollars, and ...e would repeat the process until we could pay ...ome completely.

...e meantime my husband secured a position and ...ared to enjoy California as all new-comers do. ...this time came that great depression in the ...market. Those lightning-like transactions in ...ate ended as quickly as they began, and we ...ourselves situated like some other residents of ...rt of the country, with property on our hands ...thing with which to pay for it except what could ...d from my husband's salary.

...healthy, growing children with California ap... while a valuable asset to any one, yet cost ...g to clothe, educate and supply with nourish..., and these things we considered to be our first

...days passed, our opportunities for selling grew ...er, and a payment to be made at the end of six ... was causing us much worry. My husband, ...g in at a new place at a small salary could save ...ia. The children, Ada, Blanche and Tom, aged ...and 15 years, were reaching an age where they ...derstand their parents' anxiety, and we often ...ncil together discussing plans for economy.

...ber," said Tom during one of these conversa... "we have a big yard; let's make a garden and ...otatoes and things. I will work it in the even... ...d Saturdays as Frank Allen does. He says they ...ll their vegetables."

...e pleased, like any mother at her son's desire to ...t knowing how inexperienced we all were in ...atters, I hesitated, doubtful of the result. How... ...after some discussion, I finally gave consent, but ...d to have a gardener for a few days to prepare ...und properly, and also to give Tom some instruc... ...s to its future care. The boy appeared to really ...his garden, and he spent most of his spare time ...carefully hoeing and weeding it. I fancied he ...soon tire of the unaccustomed work, but he stuck ...ery faithfully, and after it had a fair start it did ...quire so much attention. Tom even found time ...occasional school game of football, for which I ...truly glad, as I do not approve of "all work and ..." for children. To see the green things grow... ...d have the vegetables fresh for the table gave the ...n much pleasure, as indeed it does most people ...have lived in the crowded flats of the eastern

...wishing to be outdone by their brother, the girls ...d to raise chickens, and as this was a project I ...been contemplating for some time, I readily agreed. ...getting all possible information on the subject, ...ed off one corner of our back yard not used for ...ing purposes, built a comfortable chicken-house ...gradually, as we could afford it, purchased some ...laying hens. Time, experience and advice from ...g neighbors all combined to help us make this ...a success, and we not only raised enough for ...wn use, but managed to sell a few dozen eggs each

...anche," said Blanche, "let's put all our money in ...ig iron bank upstairs and not open it until next ...." This was the date of that payment we had ...ed so much. I gave the child her way in the ..., and she greatly enjoyed the process of dropping ...y in the bank. Every time eggs, chickens or vege... were used for our table, I paid for them out of ...housekeeping allowance, and this went into the bank

...found many ways of economizing after we grew ...omed to the West. We discovered that it was not ...olute necessity to buy new hats. They could be ...ded at a slight expense, and as for school wear, ...girls go bareheaded," said Ada.

...ery cent saved by our different methods of economy ...dropped into the bank, and it began to feel heavy, ...ough I had opened it a time or two unknown to the ...ers, and had some of the silver changed for gold. ...and the girls grew more enthusiastic each day, and ...them walked long distances on errands in order ...their car fare in the bank.

...noticed Tom getting up unusually early about this ... "Your garden is in fine condition; why don't ...deep holes?" I asked him. "I have a little work ..." he answered, hurrying off, and not until several ...had passed did I learn that he had been doing an ...extra work each morning for one of the neigh... ...and faithfully putting his money, so earned, in ...bank.

...decided, as there were only a few weeks before ...payment was due, to let the children present the ...to their father. He had told me the night pre... ...that he would be obliged to borrow money at high ...to meet the payment; he had been able to save ...about one-third of the necessary amount. I found it difficult to keep our secret. Our plans were entirely unknown to him. He merely knew we had kept the table well supplied.

Coming home to the evening meal, my husband remarked about our smiling faces and mysterious manner, as we looked at each other, but we had decided to finish the meal before we made any revelations. Finally, at a signal from me, Ada left the table and brought forth the bank and handed it with the key to her father. "Papa," said she, "here is our economy money; please open and count it." "Bless the child, what does she mean?" said her father. Thinking it something to please her, he took the bank and opened it. We almost held our breath as he counted it—$217.35. Two hundred dollars with what we had saved would be sufficient. "Where did this money come from?" asked my husband, not understanding in the least. We were all so eager to talk that I don't know how he ever got an explanation. We finally quieted down and answered his questions. "You may thank your children for this," I said, "as it was their suggestions and their work mainly that has made this possible. "This place shall never be sold now," said my husband when he could speak. "I got it as a speculation, but it shall always be the children's home."

We were indeed a happy family then. We knew that by a certain amount of extra work with a little sacrifice of unnecessary articles, we could do in the future as we had in the past. It gave us a wonderful feeling of independence. The property has been paid for long since and we have had many opportunities to dispose of it since the financial flurry passed away, but we could not be induced to part with it now, as it is OUR HOME.

BERTHA MAC CORMAC.

A Ghost Story.

Not Fiction, But the Report of Actual Experiences.

By a Special Contributor.

THOSE who have read Bulwer Lytton's "Strange Story," and are familiar with Scandinavian ghost lore, will no doubt remember the weird "Scin Laeca," the "shining corpse" or "luminous shadow" which so persistently haunted Allen Fenwick, and probably most of those who read it put it down as a fiction from the brain of this most illustrious occult author. So thought I at one time years ago, and in the pride of my skepticism would have laughed to scorn any pretense as to its truth. But not now—for many strange experiences have come and gone since then, which have radically changed my opinion.

All fiction is based on truth, and I here take the bold stand that the truth has always corroborated fiction, however absurd the paradox may seem. In this age of progress and science, why should we use such a word as supernatural? How about Bacon? Agrippa? and Shakespeare? Did they not see that there are more things in heaven and earth than are dreamed of in our philosophy? Is it not said "there are sermons in stones, books in running brooks, tongues in trees, and good in everything?" What I here relate I solemnly assert is not a fiction, but a truth, and an actual experience; and I submit its explanation to those who may be better versed than I in spiritual dynamics.

Before commencing this strange happening, I may as well say that I cannot for many reasons make known the name of the person concerned herein. I will say, however, that the only witness except myself died in Mississippi some years ago.

Poor fellow! I have often wondered why he should have been chosen to see such uncanny things. He was a perfect specimen of health and like a child in his simplicity, and as he informed me, had never given metaphysics a thought.

On a morning in 18—, I arose quite early, one of the many beautiful mornings in Los Angeles, went out on the porch, and glancing at the Los Angeles Times, I was shocked to learn that an intimate friend had suddenly died on the night preceding. The paper stated that he had been visiting friends in his neighborhood that evening, and in coming home about 10:50 p.m., suddenly fell down and expired. He died on Thursday night, and his funeral was announced to be on the next Saturday at 11 a.m.

He was very popular, and his funeral was largely attended. At the church, before taking the body to its final resting-place, friends passed around, as is customary, to take a last look. It was remarked by more than one that his face was remarkably life-like in appearance. We then drove out to the cemetery, where the interment took place with the usual sad ceremonies.

. . . . . .

Some six months afterward, a letter of introduction was presented to me by a talented musician, a graduate of the Dublin University, who came to Los Angeles more for health than otherwise. His musical genius and social qualities were soon recognized, and he was installed as the director of the choir in one of the principal churches. We met frequently, and our future relations became very cordial and friendly. After he was installed as director of the choir, and one evening when he was visiting me (one of his off evenings,) we were looking over some photographs in my album. He at last came to a picture of my late friend, taken shortly before his death. No sooner did he see it than he started back, turned pale, and exclaimed: "My God! Why, that is the man I have seen in the church!"

Bacon, in his "Discursive Speculations on Nature," says: "There be things, some of them inanimate, that operate upon the spirits of men by secret sympathy." To these he gave the quaint name of "Imaginants;" so I thought to myself; but felt a delicacy in expressing such thoughts to my friend, and there the matter rested for the time.

Some days afterward, I rallied him on the subject, when he seriously related to me a phenomenon which had frequently occurred on his opening and lighting the church on an evening preparatory for practice by the choir, as it was his duty to be first present and light the gas (which, by the way, was the church where the funeral was held.)

The first appearance, he told me, was upon a dark, rainy night (not such as we usually have here, but an equinoctial rain, with thunder and lightning.) He had just gone into the church alone, and was searching for a match, when, glancing around, he saw on the wall about midway between the front and back of the chancel, the luminous face and bust of a man as if cast from a magic lantern. It was first stationary, at a height of about twelve feet from the floor. Then it began to float along and around the wall to where he was. Startled and frightened, he ran out and made his way to the front of the church, at the same time calling for help! As it happened, some one was passing in a buggy, who stopped and inquired what was the trouble. It proved to be a doctor, who was an acquaintance of my friend and myself, and after an explanation, the doctor tied up his horse, went into the church by the back door and investigated, but found no ghost, and as a parting injunction advised the musician not to drink too much wine at dinner (which I knew he never did.)

This happened some months previous, and ever after when he had gone to the church, the same thing had occurred. He said he was ashamed to tell any one about it, and while in a way he had become accustomed to it, it caused his blood to run cold every time he had to go to the church.

He had exacted a promise from the doctor to keep silent, and had never mentioned it to any one but myself. It is needless to say that I was very much worked up and interested in this matter. So I proposed to accompany him some evening to the church in order to verify, if possible, with my own senses so strange a circumstance. So shortly thereafter, on a dark, rainy night in January (I remember well it was one of the worst storms we had had for many years, and the lightning was flashing and the thunder rolling. We arrived at the back door of the church, and striking a match, I saw it was 7:45. He opened the door, and we went in, closing it after me. I, not being familiar with the place, held his hand as he advanced to the front of the pulpit, where we stood for a moment. All was dark except the fitful glare of a gaslight on the outside, and there was not a sound except the dripping of the water from the eaves and the whistle of a distant locomotive.

"I see nothing unusual," I said.

The words were scarcely spoken, when on the right-hand side of the wall, from where we were standing, about twelve feet from the floor, and about midway of the building, there appeared in a flash of light a luminous shadow of the bust of my friend. I felt that I was being drawn toward him, but I held firmly to the hand of my guide. I remembered that I had come for a purpose, and was determined, if possible, to solve it. Slowly the shade floated toward us, but always along the wall, until it reached where we were standing, lowering near my left shoulder—so lifelike that I spoke aloud:

"My dear friend, what can I do for you? What is the matter?" And I entreated earnestly to know what was wrong. We stood breathlessly waiting, when the response came as from a long, long distance, but very plain: "Buried alive! Buried alive!" Then the luminous shadow gradually faded away, and as it finally disappeared, I heard again, as a faint echo: "Buried alive! Buried alive!"

Exactly how long we stood there, I cannot say, but we finally groped our way out and locked the door. The musician was never the same man afterward. He soon resigned his position, and left Los Angeles, and, as I have said, died in Mississippi.

P. S.—Since writing the above, I have learned that he did not die in Mississippi, but left there in very bad health for his native home in Ireland, where he finally recovered his health, was left a comfortable fortune by a deceased aunt, and spends his leisure hours in the study of music and travel in Italy and the south of France.

E. H. OWEN.

Bishop Stayed, Gambler Went.

The bishop of a southern diocese was once making a missionary journey through Arkansas and Indian Territory, and on his arrival at Natchez he said to the landlord of a hotel: "I have been traveling for a week, day and night, in a small wagon, and I want a comfortable room."

"Sorry," said the landlord, "but I don't believe there's a vacant room in Natchez; there's a horse race, a Methodist conference and a political convention in the city, and every house is full up. The only thing I can give you is a shake-down." Then, observing the bishop's tired face, he added: "The best room in my house is rented to a noted gambler who usually remains out all night and seldom gets in before breakfast. If you will take the risk, you shall have his room; but if he should come in, there'll be a row, I'll promise you that."

The bishop decided to take the risk. About 4 o'clock in the morning the gambler returned and promptly shook the bishop by the arm.

"Get out of here, or I'll put you out," he shouted.

The bishop, the gentlest of men, raised himself on one elbow, so that it brought the muscles of his arm into full relief.

"My friend," he began quietly, "before you put me out, will you have the kindness to feel my arm?"

The gambler put his hand on the bishop's arm.

"Stranger," he then said, respectfully, "you can stay."

—[Youth's Companion.

Old Roughneck.

A Thrilling Adventure With a Grizzly Bear.

By a Special Contributor.

"SEEING I was born and raised in the mountains, you might suppose I was immune from the fear of wild animals, but I'm not. Ever since that tussle with Old Roughneck, I've had a proper respect for wild beasts, especially grizzlies," observed Aleck Tucker, who had come over from Sulphur Gulch for a burro-load of provisions.

"Aleck," put in Mull Davis, one of the old-timers who made their headquarters in Butch Ballard's store at Walkover, "shake hands with George here, my grandson. He's my daughter Nellie's boy, and this is his first trip to the West."

Young Tucker grasped the youth's hand warmly. "Haven't killed any bears yet, have you?" he inquired.

"No, sir, but I'd like to," replied George eagerly.

"Mebbe you wouldn't be so anxious if you'd been in the scrapes Aleck here has," said Mull, who then added, turning to Tucker: "Aleck, I would like for you to tell my grandson about that little entertainment you had with Old Roughneck."

"Certainly," said Aleck. "That happened twelve years ago, when I wasn't much older than George, I reckon—I was about 15. It was up at North Forks, where my dad was running a sawmill. North Forks was pretty wild country at that time, and forty miles from a railroad. Game was plenty, and it seemed like the place was a regular summer resort for bears."

"Was Old Roughneck a bear?" interrupted George.

"He certainly was," resumed Aleck, "and about the orneriest, ugliest old grizzly you ever saw. He was so shaggy-haired and made so much trouble around camp that we nicknamed him Old Roughneck. He deserved the name, let me tell you, and he cured me of the ambition to be a great hunter. Before I got acquainted with this old gentleman I had shot seven or eight black bears and I thought I knew how to take care of myself with a grizzly, but I was badly mistaken. There are bears and bears! While a black bear is almost sure to run away when you go after him—unless it's a mother with cubs—a grizzly isn't built that way. He's a gentleman who attends strictly to his own business if you attend to yours, but if you go overstepping the bounds of bear etiquette, he is very likely to resent it and stir up more mischief, in a shorter time, than a bee under a woman's bonnet.

"Of course, a grizzly, like anybody else, is apt to have peculiar ideas as to what constitutes his own business, and Old Roughneck was no exception. His business was, as we soon found out, to break into the cook shack and steal bacon, ham, sugar and other things to eat. A bear is certainly fond of smoked meats and sweet stuff. He also thought it part of his business to scare the logging teams, or maybe he didn't give them any thought, for a horse has no use for bears. Even the smell of them makes a horse nervous."

"Ain't you ever noticed," broke in Mull, "how a bear almost never kills a colt, but will make off with a calf, while a mountain lion will go for a colt first every time?"

"That's the nature of the beasts for sure," agreed Aleck; "but, as I was going on to say, Old Roughneck caused considerable disturbance in our neighborhood. At first he would make us a call only occasionally, but after a while he got so sociable that he wanted a side of bacon every night or two. The men used to sit up and wait for him, hoping to get a good shot, but though they often caught sight of him and wasted good cartridges on him, he never so much as got a scratch as far as we could learn. He seemed to have a charmed life like the hero in a drama. Naturally, all this interested me so much that it got to be the ambition of my life to earn the honor of killing Old Roughneck. Being only a boy, I began boasting that I would have his hide, or bust. The men used to make lots of fun of me, and every time I came back from hunting, some one was pretty sure to ask me if I was busted yet. Now all that nagging made me uncomfortable—made me feel cheap—yet it also made me more determined than ever to shoot the big grizzly.

"In order to make short work of our troublesome guest, my dad one day made a box trap out of three-inch plank—you know how a trap of that kind is constructed, don't you, George?"

George shook his head.

"It's very simple," explained Aleck. "All you have to do is build a big box of heavy timber or logs, and rig it up with a heavy door which drops when the animal goes inside and tackles the bait. The inside of the trap is driven full of spikes sharpened so that the captive will wound himself if he tries to break out. Our trap was nailed securely between two pine trees about twenty rods above the camp at the edge of the clearing on the mountainside, and baited with bacon and molasses. Once a bear gets caught in a contrivance of this kind, he is done for. You might naturally suppose that Old Roughneck would soon have become our prisoner, and so we thought, but events turned out otherwise. Though we often noticed his tracks all around the box, still he was too cunning to enter. We did catch a black bear in it, however.

"Young as I was, I knew how to shoot. I had been raised to the use of firearms, and at this time was the proud owner of a splendid repeating rifle with which I alone was able to keep the camp supplied with venison. In addition to being a good marksman, I had plenty of self-confidence, so it pleased me to see that the trap wouldn't work with Old Roughneck. After the bragging I had done, it was necessary for me to make good.

"One morning I started out to track the old bear, he having paid us one of his unwelcome visits during the night. There had been a heavy rain, and I found little difficulty in keeping on his trail for half a mile up the gulch; then I lost it as it led up along the slope of a mountain. I kept on in the direction I thought the animal had taken, and by a rare chance came upon him about a mile and a half east of the sawmill. He was feeding contentedly on sarvice berries not more than a hundred yards below me on the opposite side of a draw, and the sight of him so delighted me that, fearing I might not get a nearer shot, I raised my rifle and blazed away. It was a long shot, and a down-hill one—which is hard to judge—yet I hit him in the hind quarters, wounding him slightly, which was a thousand times worse than not hitting him at all. The old fellow looked up surprised, snarled viciously several times, and then began sniffing the air. As I foolishly had not taken the precaution to avoid being to the windward of him, he almost immediately scented me and started in my direction. About that time I felt the need of exercise and began to run also, not toward Old Roughneck, but toward camp.

"I had never been chased by a bear before, and this fact, together with my nervousness upon being suddenly confronted by the famous old grizzly, seemed to rob me of my nerve and wits. My dad had repeatedly told me in running from a bear on a mountainside to keep as nearly as possible on a horizontal line, as thus a man can outrun the animal, while in going up or down hill, he is vastly a man's superior. You see a bear is built higher behind than in front, and in running horizontally on a slope he is placed in a most awkward position, and so is more apt to slip and stumble than a two-legged creature. In my excitement, I ran obliquely down grade, and it was only when I glanced around and saw Old Roughneck gaining on me that my dad's advice popped into my head. After that, you may be sure I kept to the horizontal as nearly as I could, and the result was that Mr. Bear began to lose ground. Then little by little I regained my courage; I remembered how I had boasted that I would kill the bear or bust, and I longed to get another shot at him. I saw my chance as he was descending into a gully which I had just crossed; he was scarcely thirty yards away from me, and I stopped for a moment, steadied myself against a tree, and gave him a ball in the shoulder.

"That made him more furious than ever, but it did not wound him in a manner to prevent him from running. He let out a roar of pain, rose up on his hind legs, snapped his jaws and tore around slapping his wounded shoulder with his big paws for a while, and then plunged after me again. In the meantime, I had shot at him twice and missed—my hands trembled so that I couldn't shoot straight. It is hard racing in a high altitude where the air is thin, and over rocks and fallen timber, and in an endurance test a bear is more than a match for a boy, but still I made much better speed than Old Roughneck until my wind showed signs of giving out. I was nearing camp—that was a comfort—but still the bear had a good chance of catching up, even if I did not have the misfortune to stumble and fall. The rate he was gaining on me at every bound, instead of spurring me to run faster, seemed to paralyze my legs; no matter how I strained myself, I could not seem to cover the ground the way I ought. Nearly exhausted as I was, I was fast losing heart, when abruptly my hopes were revived by the sight of the bear trap just before me. Acting upon a wild impulse in my desperation I darted into the box and slammed down the door behind me.

"I lay gasping for breath on the floor when a few seconds later Mr. Bear came tearing up. 'O, you old demon,' I said, 'I beat you that time! I'll have your old hide yet!' I felt that I was as safe as I could be, for the box was built to withstand hard usage, yet it seemed that as the old fellow went sniffing about outside he was secretly laughing at me for getting caught in the very cage set for him. But if he was at first inclined to take the matter as a joke, he soon gave up the idea, and commenced growling and snarling as he circled around making a careful inspection of the fortress. Then he began banging the planks with his paws. Every blow caused the box to tremble, and me to shiver with fright. The worst of the situation was that, excepting in the floor where they were useless, there was not a crack large enough to stick my rifle barrel through and shoot. I now doubted the wisdom of seeking refuge in the trap, and wondered how long I would be kept a prisoner. Of course, I could have shouted for help, and, since the sawmill was temporarily shut down, the cook, who was probably the only man at camp at that hour, would come and kill the bear, but when I thought of how the men would ridicule me for getting into such a fix, I made up my mind to risk death rather than call for aid. After this resolve, I conceived the idea of cutting a hole in the door to shoot from, and taking out my jack knife I began to whittle. I dared not raise the door so much as an inch for fear my besieger would take the hint and raise it himself.

"All the time I was whittling, Old Roughneck kept nosing about outside, expressing his disgust now and then by giving the trap a terrific bang with his paw, and by grunting and growling savagely. Judging by the strength he displayed, it was evident his wounds had not weakened him very much and that he was in no danger of bleeding to death. Cutting a hole through a three-inch plank is no quick or easy task, and I must have been working fully half an hour when the anger-crazed brute heaved his whole weight against my prison, causing such a shock that I staggered back and came within an inch of being pierced by the sharp spikes which bristled about me on the walls. That jolt awakened me to a new danger. What if Old Roughneck should succeed in wrenching the [illegible] ing to the trees and send it rolling with me inside surrounded by spikes? The horror of that possibility pride in a flash, and I straightway screaming for all I was worth.

"I yelled until I was hoarse, but cries seemed only to have the effect grizzly's rage. Again and again trap, and with every assault it became daring to risk standing on my feet on the floor, my rifle under me, two opposite corners at the side clutched my hands firmly through thankful I was that those cracks enough to put my hands through strength to keep my hold, the box I would not be injured perhaps.

"I waited for the worst to happen, to wait long. By a series of ferocious finally accomplished his purpose, and and bounded down the mountain. was almost jerked loose, but as the found it easier to maintain my said, the trap was located only about our camp, yet on that perilous journey tance seemed miles to me. Bumping rocks—it was a wonder it was not crashing over rotten logs, the box the shallow creek at the foot of the permost. I had not made more than plete revolutions, but for all that I At first, I couldn't realize the trap and I continued to cling for dear life It was the arrival of Old Roughneck to my full senses, for he gave my such a whack with his paw that I relaxed my hold in a hurry. The not slow to notice the big cracks jumping on top, he inserted his and ripped off a plank with scarcely ing this, however he exposed his fered me a fine shot. Placing the against his breast, I pulled the trigger

"I can dimly remember hearing the and the howl of agony the bear gave all, for—and I am ashamed to confess as I sank into the water which had I quickly revived and was again on cook came rushing out to see what was cook had but just returned from men who were cutting timber in a woods, and this accounted for his tic call a few minutes before. Now necessary, for the troubles and Roughneck were over. I had shot heart."

MAURICE

Russian Vogue.

A great and growing vogue for [illegible] of the features of London life at

The literature, art, and music of [illegible] are no new discovery to students, but as a revelation to great masses of the tions of Russian books find a ready quisite examples of Russian art work metals are displayed in the West End in Piccadilly where beautiful old choice examples of Caucasian inlaid displayed, and no concert is complete does not include a piece by one of composers—Tschaikowsky, Glosnoff, Korsakoff, Rachmaninoff, or the Glinka.

The great Russian conductor don shortly, and at the Promenade are Russian classics frequently sian musical humorist Moussorgsky, Wood, is finding appreciative

In restaurants the zakouski, or sian hors-d'oeuvres, are frequently Russian soups and dishes are growing popular. Russian cigarettes and ing demand.

The sensation created by the dancers, who drew all London to their recent engagement, gave a new vogue, and their success is by the Imperial Balalaika Orchestra, ful performances Mr. Charles Slater principal place on his programme.

The balalaika is an old peasant strings, of which two are in unison. an expert it is capable of the and every one of the twenty-eight laika Orchestra is a master of the

A troupe of Russian peasant able voices is also about to appear is talk of the engagement of several sian vocalists and dancers. There nounced Russian "boom" in Mail.

Thyself.

Art weary of the past? 'Tis gone, The future is Thyself, for thee to Pass worry by with smiles, pull hard For thou shalt win; naught but bar.

The tree of life is filled with sweets Be strong, and gather in that which Though failure oft repeated bring Be brave, have confidence in

FRANKLIN

Truck

at's in a Dream?

STORY TOLD BY DETECTIVE ING "SOCIETY STUNTS."

a Special Contributor.

at the Reamers' house party. T knew why he was there, but each think that there was any good reas Lavedi was a professional detective y stunt," as his confreres expressed the remainder of the guests regarded t with not a little resentment. Hen from the ranks of the amateurs had been a time a few years previo ld have been cordially welcomed as t any social event. That was befo professional detective doing the socie been at a house party that Lavedi hi itation by solving the mystery of a p mitted by one of the guests. Whe professional" he was no longer in d but his professional services at socia nded no small figure, and, paradoxica eem, these were quite often in demand host, was a man who took no chance opposition of the rest of the family the detective at the house party. Ac d Lavedi to be on hand, "just so's yo eyes open, Henri. One never know happen, you know, and it's alway e safe side."

residence was situated in one of the ionable suburbs on the edge of town ly settled. But lack of quantity wa up by the quality of the few private accompanying fashionable residences ined a glimpse here and there through gton Grove formed a sort of summer and restful as a mountain cañon, and a house party. It was reached by an lined on both sides with tall spread- trees. Every resident of the neighbor- t one luxurious car, and many boasted ge containing all the latest and best

the "Grotto," Reamer's pretty home, te the first evening, after a good deal d dancing. Last in bed was Lavedi; required his services.

ed early. It was one of those magnifi- late spring when every heart, unless extreme melancholy, is rejoicing with i Lavedi was far from being afflicted . Consequently he was up betimes and ature before any one else thought of out by the side door, he walked slowly leading from the garage to the grounds followed is best related in his own

n the gravel drive, my attention was eries of rather indistinct white marks ing like footprints and leading toward the garage. My professional instincts ined them more closely. Undoubtedly prints, but what made them white puz-

grains of the whited gravel in my hand. ved to be a chalky substance and rather rubbed between the fingers. I threw the vel onto the path again and continued inking or rather trying to think what ite substance that had been on the bot- rson's shoe might be.

I could find no solution, and I was about hink that my find was of little signifi- when a sudden thought darted through was of the dance of the previous evening od of preparing the floor. Previous to nconsciously, attributed the footprints to though at the same time wondering whose re.

aced my footsteps, to be rewarded with that the outlines, still plainly discernible white substance and the drops of dew em, were more like those of a dancing prints of the rough shoe that a chauffeur Too, I was inclined to think my first im- t, concerning the nature of the white it was the potent powder used to wax oor. From these deductions, the prints those of one of the male guests, probably had handled the waxing preparation, but d but little, if any.

s perplexed, instead of clearing matters, no one venture out the previous even- er having been rather chilly. I thought close watch, too. Thus I surmised and till about breakfast time.

the meal, the host saw me passing the nvited me in. He was nervously puffing and between puffs he managed to excit- his story.

rd,' he said, 'there's something for you y—blast the luck—Jack's auto is gone— the night. He's in his room now—tearing about it. No! you needn't smile about it, not the auto itself—not so much, anyway in it—although, say—that car was no —new 1910 White steamer—you know the seen them, haven't you? All painted green brass dragon on the radiator. Yes! Well,

Society "Befor
[ASSO
NEW
Houghto
Hotel A
police c
doctor.
sents a
as clear
girl. Th
fully n
Audubo
of New
destine
was the
a meeti
vention
result a
ganize
keep the
their a
indoors.
Park w
at dayli
N
Logan
t end.
r. run
n half-
-back.
r and
own, 0.
Coy
of 10,
e ball
e was
fifteen
0-yard
unner.
gnaled
5-yard
then
e 10-
t him
r for
failed
0.
n the
ls for
goal.
when
failed
l line.
wn.
augh
Krats
Alyer
isson
Corp
uette
gnier
kling
oung
cKay
High
G.
[Ex-
ame-
are
Wi
oth
des
ma
teri
sur
clu
you
S
he first
Californ
and this
by Ne-
dribbled
he field.
after-
he half
tory.
players
of the
llegians
a time
would
ed sev-
end of
of vic-
D.
ORT.]
-Yale's
es was
3 to 0,
ty was
vn, al-
h her
back
he first
Logan
t end.
r. run
n half-
-back.
r and
own, 0.
Coy
of 10,
e ball
e was
fifteen
0-yard
unner.
gnaled
5-yard
then
e 10-
t him
r for
failed
0.
n the
ls for
goal.
when
failed
l line.
wn.
augh
Krats
Alyer
isson
Corp
uette
gnier
kling
oung
cKay
High
G.
[Ex-
ame-
work as a farmer on his place. He will build a shelter for his hogs, make an addition to the barn and lay a cinder path from the house to the cistern. He says he will see no politicians.

The Standard Oil Company yesterday in New York announced a 10-cent reduction in refined oil, as follows: Re-

The 1910 Twin N.S.U. Motorcycle is only $285.00 Why not Ride the Best?
C. L. SMITH, Eighth and Olive Streets

Rambler
$1950 for

[illegible] after a two-year [illegible] were held for trial [illegible] ball.
[illegible] years old, who was [illegible] identified the pris- [illegible] mother, Mrs. Pietro [illegible] said she had paid [illegible] to get [illegible] to assist [illegible] it a [illegible]
stranger is a gentle- tal named C. K. I at the aëroplane f with Clifford B. Ha for the purpose of the machine he has
Knasu is a portes according to the Mr. Alarmon, dealin

...hat's in a Dream?

...E STORY TOLD BY DETECT... ...OING "SOCIETY STUNTS."

...y a Special Contributor.

...as at the Reamers' house party. The ... knew why he was there, but each re... think that there was any good reason ... Lavedi was a professional detective—... stunt," as his confreres expressed it. ... the remainder of the guests regarded the ... with not a little resentment. Henri ... from the ranks of the amateurs by ... had been a time a few years previous ... have been cordially welcomed as a ... at any social event. That was before ... professional detective doing the society ... been at a house party that Lavedi had ...utation by solving the mystery of a pe... committed by one of the guests. When ... professional" he was no longer in de... but his professional services at social ... commanded no small figure, and, paradoxical ... seem, these were quite often in demand. ... host, was a man who took no chances ... opposition of the rest of the family, ... the detective at the house party. Ac... bid Lavedi to be on hand, "just so's you ... eyes open, Henri. One never knows ... to happen, you know, and it's always ... the safe side."

... residence was situated in one of the ...shionable suburbs on the edge of town, ...kly settled. But lack of quantity was ...de up by the quality of the few private ...r accompanying fashionable residences, ...gained a glimpse here and there through ...rington Grove formed a sort of summer ...l and restful as a mountain cañon, and ...for a house party. It was reached by an ..., lined on both sides with tall spread... trees. Every resident of the neighbor... one luxurious car, and many boasted ...rage containing all the latest and best

...at the "Grotto." Reamer's pretty home, ...late the first evening, after a good deal ...and dancing. Last in bed was Lavedi; ..., required his services.

...ed early. It was one of those magnifi... in late spring when every heart, unless ...of extreme melancholy, is rejoicing with ...Lavedi was far from being afflicted ...y. Consequently he was up betimes and ...nature before any one else thought of ...out by the side door, he walked slowly ...leading from the garage to the grounds ...followed is best related in his own

...own the gravel drive, my attention was ...series of rather indistinct white marks ...ing like footprints and leading toward ... the garage. My professional instincts ...mined them more closely. Undoubtedly, ...prints, but what made them white puz...

...few grains of the whited gravel in my hand. ...proved to be a chalky substance and rather ...rubbed between the fingers. I threw the ...gravel onto the path again and continued ...thinking or rather trying to think what ...white substance that had been on the bot... person's shoe might be.

...I could find no solution, and I was about ...think that my find was of little signifi... when a sudden thought darted through ...me of the dance of the previous evening ...ideal of preparing the floor. Previous to ...unconsciously, attributed the footprints to ..., though at the same time wondering whose ...were.

...ollowed my footsteps, to be rewarded with ...that the outlines, still plainly discernible ...the white substance and the drops of dew ...them, were more like those of a dancing ...on prints of the rough shoe that a chauffeur ...Yes, I was inclined to think my first im... correct, concerning the nature of the white ...that it was the potent powder used to wax ...floor. From these deductions, the prints ...shoes of one of the male guests, probably ...who had handled the waxing preparation, but ...used but little, if any.

...this perplexed, instead of clearing matters, ...serve to one venture out the previous even... ...rather having been rather chilly. I thought ...a close watch, too. Thus I surmised and ...until about breakfast time.

...When the signal, the host saw me passing the ...looked me in. He was nervously puffing ...cigar, and between puffs he managed to excit... ...story.

...Jack!' he said, 'there's something for you ...—and the luck—Jack's auto is gone—...right. He's in his room now—tearing ...about it. No! you needn't smile about it, ...the auto itself—not so much, anyway ...run it—although, say—that car was no ...—one 1910 White steamer—you know the ...—have them, haven't you? All painted green ...have dragon on the radiator. Yes! Well,

as I was saying, what we're after now is what was in the trunk on that car—the product of a few years' labor, sonny—to put it lightly—plans—specifications—model—and I guess, all the rest of the paraphernalia—to Denmore's New Gyroscopic Mono-rail Car. He was just going to—float stock in the thing—good business proposition, too, by the way, Henri—and now it's gone. Get busy, Henri! Get busy, I say! Chase around here and do things—and do 'em quick, too! So long!'

"Reamer almost chased me out of the library in his anxiety for me to 'get busy,' and I had no time even to ask questions. I'm afraid I chuckled a little as I left the room, for mine host glared at me and mumbled something about 'these young fools!' which I did not quite catch. But I paid no attention, and walked on wrapped in my thoughts. Once out of the host's sight and hearing, I chuckled out loud, for, as you may imagine, I had begun already to piece the two discoveries together, mine of the early morning and Jack's when he found his auto gone.

"Those fresh footprints on the drive leading to the garage surely had some bearing on the case, and if so I had an important clew. Of course, as could be expected in an emergency such as this, I had completely forgotten who had prepared the dancing floor the previous evening—my memory has a habit of tricking me in that fashion. I hoped to be able to find my man without arousing suspicion.

"I hurried to the breakfast table, where everybody was seated and waiting except Jack Densmore and Mr. Reamer. Reamer soon arrived with excuses from Jack which the rest of the guests accepted apparently without suspicion, although I watched them as closely as possible. Reamer and I merely exchanged glances.

"Curiosity soon overpowered me, and I appealed to my pretty neighbor, the host's daughter, Elise, for the information I wished. She turned on me with a petulant smile, saying: 'Oh! you stupid, why Charles and George, of course! Don't you remember what a mess Charley made of it? He is such a clumsy boy, spilling that white stuff all over himself and everything else.'

"'Oh, yes!' I slowly assented, 'that's right.'

"'Of course it's right,' she said, 'and, by the way, what do you want to know for? Are you up to some of your usual tricks?—playing secret service, eh?'

"'Nothing at all, nothing at all!' I replied with an attempt at cheerfulness, and immediately took pains to change the subject.

"Even I was somewhat surprised when, at the close of the meal, Mr. Reamer quietly informed the guests of the crime, told them I was working on the case, and said that it would perhaps be better for the party to adjourn under the circumstances, to reassemble when some definite conclusion on the case was reached. Meanwhile, I watched the effect on the faces around the table, especially on those of Charley Gray and George Reamer. Not a guilty sign! Absolute innocence and surprise depicted!

"In the old days before I was a detective, Elise Reamer and I used to be pretty good friends, but my change of profession seemed somehow to turn her affection or whatever you'd like to call it. Now, when she saw what was doing by the way her father spoke, she turned on me with a glance that meant volumes. But the trouble with those volumes was that they were in a foreign language and mighty hard to translate into United States. However, they seemed to say to me: 'Henri, do your best, and we might be fr——' and there the telepathic message seemed to stop and blend into a sort of warning. I never could understand Elise. She always was a peculiar girl—and I always seemed to like her for it.

"While the guests were packing up, ready to depart, I watched them all pretty carefully and managed to get a word alone with Charley Gray's room mate. I trusted his word, and after careful questioning discovered to my relief and satisfaction that Gray had not been out of the house from dinner time the previous evening till breakfast time that morning. I knew the auto had been taken, and the footprints made between those times. A satisfactory alibi had been proved for Charley Gray.

"If my first conclusions were correct, George Reamer, the son of the host, was next in line for my suspicions, but it was pretty hard to believe that he was the thief. I feigned to be at a loss for a clew so as to protect George, should he prove innocent, and meanwhile hastened to put the clew I really had to all the tests I knew. After secretly comparing foot measurements with footprint measurements and discovering that they tallied correctly; after comparing secretly-made chemical analyses of the 'white' I found on the drive, and the dancing-floor preparation, and finding these precisely the same; after diligently searching for others of the guests whose shoes might have been coated with the substance, I finally admitted to myself that nothing could be done but wait and watch George Reamer and find out what connection he had with the case.

"For two days I watched George most carefully. He seemed to be as merry as ever and as little self-conscious. In short, he did not act at all as I thought a conventional criminal should, or even the grossest professional, under the circumstances, and soon I was beginning to wonder whether my suspicions were well founded after all.

"The third morning after the occurrence, however, the mystery was cleared, and so peculiarly that I set it down as one of my red-letter cases. George came down with the rest of the family to breakfast, but he seemed remarkably silent for so talkative a boy. His usually placid manner and rather pleasant face was a study. His brow was wrinkled with emotion, and he was strangely excited. He ate hurriedly and twitched nervously from head to foot. To tell the truth, I was rather excited myself. I could feel that something of interest and importance would happen in a few moments. It did!

"Suddenly he put down his knife and fork and exclaimed: 'Say, listen, folks! I had a mighty strange dream last night. It was a dream that would upset most any man's nerves, I guess, under the circumstances. It has mine. The dream was a complete reproduction—and no details omitted—of the first evening and night of the house party. Perhaps you'll remember that something happened during that night which was called "a mysterious crime" the next morning. Maybe it wasn't a crime after all—unless—well, they say that crime is a disease; if the reverse proposition is true, that disease is a crime, I will have to believe that the disappearance of Jack's auto was due to a crime. You know, walking in my sleep is a disease with me, and I dreamed that I walked in my sleep that night and stole that auto, and I believe the dream is true. Anyway, as soon as I've finished telling you folks I'm going to take Henri here and test it.

"'I dreamed that I arose, dressed myself exactly as I had for the dance and quietly slipped out by the side door. As vividly as can be in my dream I raced down the road in the big green car to that deserted barn, about a mile down the main road toward the city. The doors of the barn open, I guided the dream car into it, shut the doors and walked home again. The dream ended with my safe arrival in bed once more, and it was not till I woke up this morning that I realized how horribly vivid and realistic it all was. Now, Henri, if you'll come with me, we'll get in the machine down here and make a flying visit to that barn to verify my suspicions.'

"The trip was a record one, on which complete silence was maintained, and in fact, till the big doors of the deserted barn were swung open disclosing Jack's unmistakable big green auto. There seems to be no expression in the English language that fits better in such a situation than 'Well, I'll be ——!' and we both slowly, impressively and simultaneously said it at this moment.

"George and I made a hasty examination of the machine, and in doing so, made two important discoveries. One was that the plans and model so prized by poor Jack Densmore were perfectly safe, and the other that George's pocket-knife monogrammed with his initials lay on the seat, practically proving his dream correct. This latter was further proved a minute later when George recalled his thoughts, the morning of the theft. He said that he woke up with a feeling that some important event had taken place during the night of which he ought to have known, but did not, and that he discovered his evening clothes and shoes quite dusty, a peculiar circumstance of which he did not try to find an explanation at the time.

"Of course, we immediately notified poor Jack, who was overjoyed to find his machine and models safe, and the house party reassembled as per programme upon assurance that George would indulge in no more somnambulism.

"At the reassembling I told the guests the story of my part in the affair and received not a few compliments on my discretion in withholding the evidence. I'm not sorry that George walked in his sleep that night. You knew, didn't you, that I named our baby Elise Reamer Lavedi?"

A. EVERETTE LEES.

English as It Is Spoken.

Speaking last night at University College on "Phonetics," Prof. Jones said that phonetics was not, as was often suggested, a newly-discovered science. It was a science which was brought to a very high degree of perfection by Indian priests and scientists 4000 years ago, whose object in studying pronunciation was to preserve unaltered the pronunciation of their ancient hymns, which were supposed to lose their efficacy if not pronounced according to ancient usage.

It was only within the last thirty years that the science of phonetics had become known to the general public. The pronunciation of children in London schools was universally admitted to be deplorable, and it was complained that teachers did not improve it; but the reason was that those teachers did not possess the necessary knowledge of phonetics to correct the bad pronunciation. Before long, however, there would probably be a marked improvement in this respect, because the Board of Education had recognized the importance of phonetics, and had introduced the subject in the regular course of training for elementary school teachers. The English language had very much changed since Shakespeare's time, and to show how it was pronounced 300 years ago, Prof. Jones recited "It was a lover and his lass" in sixteenth-century pronunciation. He added that to a person who had accustomed himself to the old pronunciation, Shakespeare lost some of his expressiveness—often to a marked extent—when read in the ordinary modern southern English pronunciation. It sounded better in Scotch. Pronunciation continued to develop until in the present day the system of spelling was such that the spelling was absolutely no guide to the pronunciation.—[London Standard.

The Go-Devil.

Instead of employing hundreds of men with picks to dig up streets for the purpose of resurfacing them, the city of Cincinnati now uses a 15,000-pound rake, which enjoys the gentle name of go-devil.

When dragged along by a steam roller it does the work of the laborers with their picks in about one-fifth of the time and 50 per cent. better. The big steel teeth dig into the street six inches deep and three feet wide and travel about twenty-five feet a minute. It is estimated that the machine saves the work of hundreds of laborers and pays for itself in every two days' work.—[Popular Mechanics.

Russian Vogue.

...and growing vogue for things ...tures of London life at present. ...rature, art, and music of the ... ...w discovery to students, but they ...ation to great masses of the pub... Russian books find a ready ... ...amples of Russian art work in ... displayed in the West End, ...lly where beautiful old enamels ...amples of Caucasian inlaid silver ... and no concert is complete in L... include a piece by one of the ... —Tschaikowsky, Glosonoff, Sloboli... Rachmaninoff, or the tendency ...

...t Russian conductor Safonoff is ... ..., and at the Promenade concerts ...n classics frequently rendered, ...l humorist Moussorgsky, interpo... finding appreciative listeners. ...rants (ne zakouski, or little appe... d'oeuvres, are frequently served, ...ups and dishes are growing more ...ussian cigarettes and liquors are ...

...ation created by the Russian ballet ...o drew all London to the Coliseum ... engagement, gave a great impetus ... and their success is now being ...rial Balalaika Orchestra, to which ...nces Mr. Charles Slater is now ...ce on his programme. ...ika is an old peasant instrument ...which two are in unison. In the ... is capable of the most delicate ...e of the twenty-eight members ...tra is a master of the instrument ... of Russian peasant singers will ... also about to appear in London, ...e engagement of several very fine ...s and dancers. There is, in fact, ...sian "boom" in town.—[London ...

Thyself.

...f the past? 'Tis gone, 'tis but a ... ...is Thyself, for thee to make or ...y with smiles, pull hard against the ...halt win; naught but thyself can ...

...fe is filled with sweets for him who ...nd gather in that which of right ...e oft repeated bring thee many ...ove confidence in self—the only ...

FRANKLIN SCH...

Ramb...

Temples of the Titans.

MARVELS OF A BYGONE AGE WHICH STILL AMAZE THE WORLD.

By a Special Contributor.

THE solemn Pyramids, enthroned upon their golden sands, the awe-inspiring grandeur of Karnak's mighty sanctuary, and the lonely majesty of Baalbec's cyclopean wall, all unexampled wonders of a bygone age, find their best expression in the calm, grave, questioning face of the Sphinx, the symbol through uncounted ages of the Great Unknown—the Everlasting Question.

What manner of men were they who carved these stupendous masses of granite from the mountainsides, and reared aloft such gigantic temples that the world has never ceased to be amazed at their contemplation?

Were the ancient Egyptians, Assyrians and Phoenicians familiar with mechanical forces unknown to the engineers of this present and supposedly more enlightened age?

These are questions which inevitably present themselves to the mind of the thoughtful traveler, as he stands for the first time in the mighty Hall of Columns in old Thebes, or gazes, awed and overwhelmed, upon the colossal foundation stones of Baalbec.

That mere brute strength could have ever raised those huge stone beams of the Egyptian temples a hundred feet in the air, or dragged from their rocky beds the mightiest monoliths ever quarried by the hand of man, is almost beyond human comprehension, and through all the ages the greatest minds of the known world have puzzled over this fascinating problem. And still the Sphinx smiles on and guards his secret!

Baalbec, the Ghost of Rome.

Forty miles inland from the blue Mediterranean, and surrounded by the snow-covered mountains of Lebanon, lies Baalbec; in its day the most magnificent of Syrian cities; full of marble palaces, plashing fountains and beautiful monuments—now famous only for the splendor of its ruins.

All the ruins of Rome itself do not equal in magnificence that awe-inspiring group of shattered temples, which even to this day crowns the Acropolis of Baalbec. But marvelous as are the Roman temples whose broken walls and majestic columns still lift themselves upon these lonely heights, they are as nothing in comparison with the stupendous masses of masonry composing the Cyclopean outer wall, upon which the ancient Phoenicians reared their earlier and more magnificent temple.

The origin of Baalbec is lost in the dim mists of the ages. Like Damascus, its beginning is beyond the reckoning of man. According to the Moslem tradition, the city was founded by Caini, the son of Adam, after his tragic murder of Abel. It was the Baal-gad of Joshua, and was called by the Greeks Heliopolis, or the City of the Sun.

Situated at the junction of two great caravan routes, one leading from Damascus, the solemn and secluded capital of Syria, and one from the desert city of Palmyra, joining here and continuing as one route to the sea, Baalbec was in ancient times a city of vast commercial importance. Great caravans of camels, laden with the wealth of Arabia, Persia, India and far Cathay, stalked in stately procession through her streets from morn until night, on their way to the waiting galleys at Tripoli; for the Phoenicians were the first great seafaring people of history.

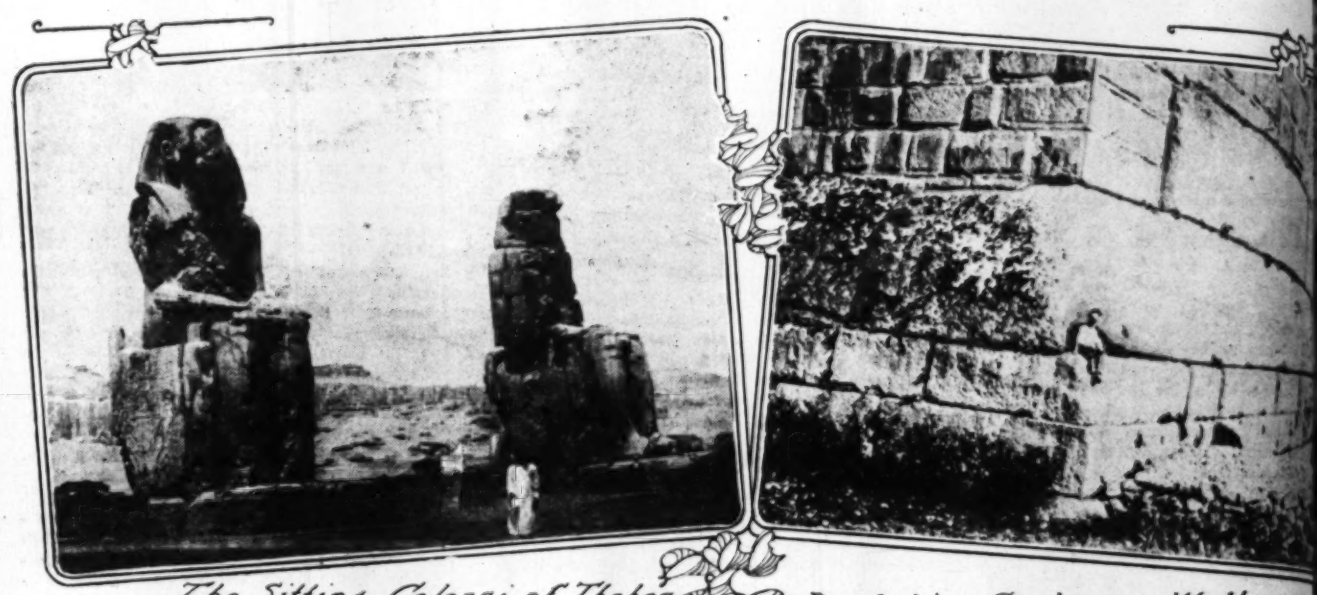
Often have the splendid streets of this Syrian metropolis resounded to the echo of martial uproar, the blast of the trumpet, the rumbling of chariot wheels, the triumphant shouts of victorious armies. Phoenicians, Assyrians, Greeks, Romans, Byzantines, Turks and Saracens—all have fought and conquered here. And in later times this fated city has even known the unspeakable horrors which ever followed in the footsteps of Timour, the Tartar, the self-styled "Scourge of God."

But Baalbec has gone the way of other great cities of the ancient world—Babylon, Nineveh, Tyre, Carthage, Memphis and Thebes—all mighty cities in their time, and now but splendid memories. Titanic ruins alone today mark the site of this Syrian metropolis, but ruins which are unquestionably the most magnificent in all the world.

Baalbec in its foundation walls preserves the most important ruins of the ancient Phoenicians now existing in the world. Tyre, Sidon, Carthage—all have disappeared utterly from the earth, and nothing now remains to the knowledge of mankind of the great Phoenician civilization excepting the [illegible] which crown the Acropolis of Ba[illegible]

Stupendous.

The mighty sub-structure of th[illegible] of such vast proportions as to a[illegible] of comprehension. Imagine, if yo[illegible] form of masonry over 1000 feet lo[illegible] the outer walls of which contain th[illegible] five times as large as an ordinary h[illegible] great stones—so common as to be[illegible] measure twenty, thirty or even fort[illegible] twelve feet square; and above th[illegible] end, are the three famous monoli[illegible] for ages reckoned among the won[illegible] Each stone measures sixty-four fe[illegible] teen feet in height, and the same [illegible] upon end, each one of these gian[illegible] to the roof of a four-story offic[illegible]

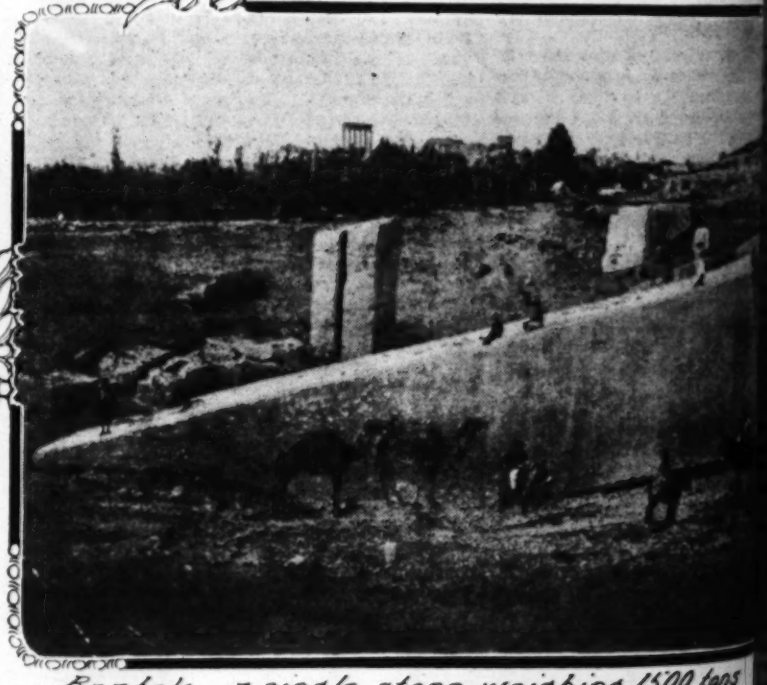


The Sitting Colossi of Thebes, each weighing 1000 tons.

Baalbek's Cyclopean Wall.



"Time Sitteth on a Sphinx."



Baalbek, a single stone weighing 1500 tons

Grand Temple Built by Greeks.

A thousand years after the Ph[illegible] marvelous foundation, came the Gr[illegible] tiful structures few evidences rem[illegible] ten or twelve centuries after the [illegible] Heliopolis, the Romans, under Au[illegible] here upon these mighty walls one o[illegible] ples that ever graced their world-[illegible] ins of his temple are still the [illegible] and all Rome does not hold an [illegible] imposing as this majestic Temple [illegible] Sun at Baalbec.

Before this noble group of ruins [illegible] utterly bewildered by the majesty [illegible] the grandeur of the execution of [illegible]

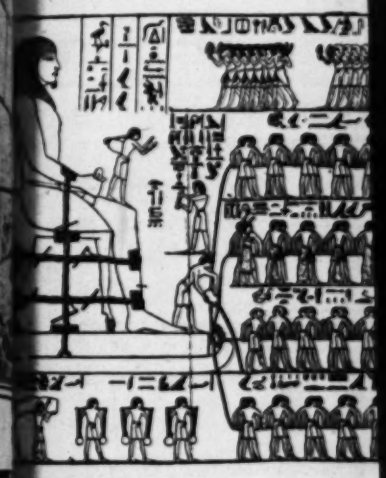
Stupendous.

The mighty sub-structure of the [illegible] of such vast proportions as to almost [illegible] of comprehension. Imagine, if you can [illegible] form of masonry over 1000 feet long by [illegible] the outer walls of which contain the [illegible] five times as large as an ordinary house, [illegible] great stones—so common as to be [illegible] measure twenty, thirty or even forty [illegible] twelve feet square; and above the [illegible] end, are the three famous monoliths [illegible] for ages reckoned among the wonders [illegible] Each stone measures sixty-four feet [illegible] teen feet in height, and the same [illegible] upon end, each one of these giants [illegible] to the roof of a four-story office [illegible]

Grand Temple Built by Greeks.

A thousand years after the Phoenicians [illegible] marvelous foundation, came the Greeks [illegible] tiful structures few evidences remain [illegible] ten or twelve centuries after the Phoenicians [illegible] Heliopolis, the Romans, under Augustus [illegible] here upon these mighty walls one of the [illegible] ples that ever graced their world-wide [illegible] ins of his temple are still the wonder [illegible] and all Rome does not hold an edifice [illegible] imposing as this majestic Temple of the [illegible] Sun at Baalbec.

Before this noble group of ruins [illegible] utterly bewildered by the majesty of [illegible] the grandeur of the execution of [illegible]



ANCIENT EGYPTIAN HIEROGLYPHIC

[illegible] temples, which still lifts its marble [illegible] desolate mountains of this far Asiatic [illegible] the road which leads from Baalbec to [illegible] distance of perhaps three-quarters of [illegible] Acropolis, lie the great quarries from [illegible] the colossal stones of the temple [illegible] gigantic monolith is still in the quarry [illegible] seventy-one feet long by fifteen feet [illegible] 1500 tons—a wonder for all ages [illegible] Just as it was left by the Phoenicians [illegible] 1000 years ago!

[illegible] can tell what great world tragedy [illegible] stone on its way from the quarry up[illegible] temple on the hill? A war, or a pes[illegible] that devastated the land of Phoenicia—[illegible] earthquake, which tumbled their [illegible] out their ears, and stopped the work [illegible] for all time.

[illegible] marvelous, even, than these Phoeni[illegible] are the huge obelisks and colossal st[illegible] Egypt, in view of the long distances [illegible] were transported and the great height [illegible] were sometimes raised.

[illegible] of the Ancient Land of Khem.

[illegible] is a land of mighty things. We [illegible] every hand by the evidences of the g[illegible]

[illegible] tion. The Cyclopean masonry of Kar[illegible] holder into silence, and the vast Necr[illegible] his, the appalling immensity of the pyra[illegible] grace of Philae, and the wonders of th[illegible] Tombs, all vie with one another in our [illegible] supreme sensations of that marvelous [illegible] the land of the Pharaohs. With the ex[illegible] that vast group of temples among th[illegible] mountains, the world has never seen, and [illegible] never see again, such awesome marvels [illegible] art, such mighty sepulchers for a [illegible] as those whose ruined glories still gl[illegible] sands of the ancient Land of Khem.

Memphis, prostrate in their lonely majes[illegible] in a forest of palms, lie two colossal st[illegible] the Great, once standing as the silent [illegible] the gateway of the great Temple of [illegible] statues were carved from solid blocks [illegible] granite, brought from the first cataract [illegible] 370 miles away. The largest of the two [illegible] forty-two feet in length and weighs [illegible] 400 tons.

[illegible] 138 miles north of the Cataract, is [illegible] marvels from these famous quarries, [illegible] may be mentioned the colossal statue of [illegible] the Memnonium, which weighed nearly 10[illegible] the two great obelisks of Queen Hatsu, in th[illegible] Ammon at Karnak, each one of which [illegible] 1,000,000 pounds. All of these great stone[illegible] ht from Assouan; and the hieroglyphic insc[illegible] the base of the great queen's obelisks reco[illegible] were both cut from the quarry and transpo[illegible] nak, a distance of 138 miles, carved with their [illegible] ic inscriptions, and erected in the Temple [illegible] Raall, within the short space of seven mo[illegible] great Hall of Columns at Karnak has be[illegible] forty centuries the wonder of all manki[illegible] columns, sixty feet in circumference, and [illegible] nearly a hundred feet in the air, bearing hu[illegible] of solid stone twenty-five and thirty fee[illegible] lofty doorway leading to the grand Hall of t[illegible] ly is covered with sandstone blocks upw[illegible] feet in length.

[illegible] tic Statues.

[illegible] est gigantic of all the statues of Upper Egy[illegible] two sitting Colossi of Amenhotep III, at W[illegible] es. Each statue was originally carved from [illegible] of stone sixty-four feet high and weighing [illegible] tons, and made from a variety of granite not [illegible] in several days' journey of Thebes. The nor[illegible] of the two statues, known as the Vocal Me[illegible] antiquity was shattered by an earthquake i[illegible] 27 B. C., and was rudely restored during the [illegible] eptimus Severus.

[illegible] roughout the Valley of the Nile may be seen [illegible] of wonderful examples of the ability of th[illegible] Egyptians to transport stones of vast size [illegible] endous weight; and according to the ancient wr[illegible] were able to do even greater things than th[illegible] ch we have tangible evidence. Herodotus the [illegible] ther of History," tells of a monolithic temple

Truck

The 1910 Twin N.S.U. Motorcycle is only $285.00 Why not Ride the Best?
C. L. SMITH, Eighth and Olive Streets

will build a shelter for his hogs, make an addition to the barn and lay a cinder path from the house to the cistern. He says he will see no politicians.

The Standard Oil Company yesterday in New York announced a 10-cent reduction in refined oil, as follows: Refined in cases, $10.45; in tanks, $4.55;

[illegible] after a two-year [illegible] were held for trial [illegible]

[illegible] 7 years old, who was [illegible] 1907, [illegible] the pris[illegible] [illegible] mother, Mrs. Pietro [illegible] [illegible] she had paid [illegible] to cut [illegible] and return [illegible]

[illegible] tal named C. K. K[illegible] at the aëroplane fac[illegible] with Clifford B. Harm[illegible] for the purpose of le[illegible] the machine he has b[illegible]

Knasu is a portegé [illegible] according to the sto[illegible] Mr. Harmon declines [illegible]

MONDAY MORNING, NOVEMBER 8, 1909.

FORECAST.

MESSAGE

END OF A REIGN NEAR.

NICARAGUAN CAPITAL

temples, which still lifts its marble walls among desolate mountains of this far Asiatic province. the road which leads from Baalbec to Zah-leh, and distance of perhaps three-quarters of a mile from Acropolis, lie the great quarries from which were ained the colossal stones of the temple foundation. e gigantic monolith is still in the quarry—measur- seventy-one feet long by fifteen feet square, and hing 1500 tons—a wonder for all ages to come, just as it was left by the Phoenician quarrymen, 4000 years ago!

ho can tell what great world tragedy stopped that ty stone on its way from the quarry up to that won- temple on the hill? A war, or a pestilence, per- that devastated the land of Phoenicia— or possibly eat earthquake, which tumbled their mighty tem- about their ears, and stopped the work of the build- for all time.

re marvelous, even, than these Phoenician mono- are the huge obelisks and colossal statues of an- Egypt, in view of the long distances over which were transported and the great heights to which were sometimes raised.

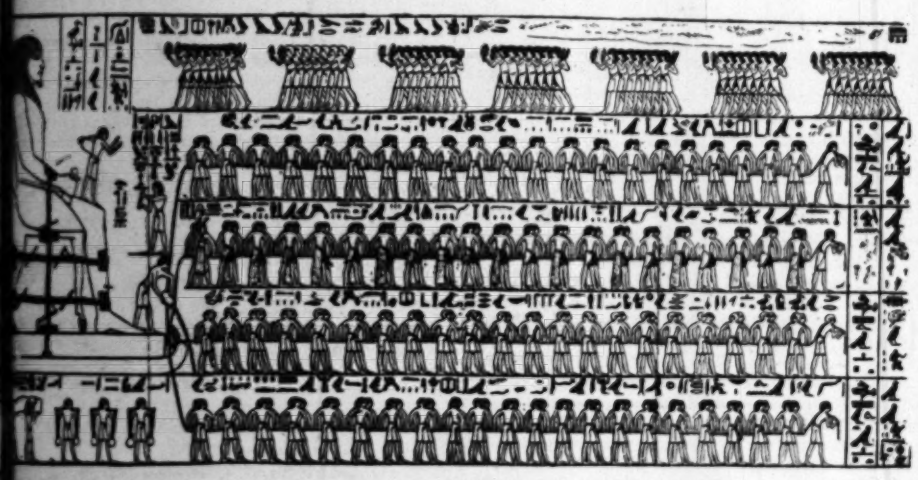
ders of the Ancient Land of Khem.

gypt is a land of mighty things. We are amazed every hand by the evidences of the glory of the feet square, composed of one solid block of granite, and which weighed not far from 5000 tons which was quarried on the Island of Elophantine, near the First Cataract, and transported to Buta in the Delta, a distance of over 600 miles!

The great question of all ages has been: How did they do it? Eminent scholars have esserted that many an Archimedes flourished among the ancient Egyptians who far excelled in wisdom the Sage of Syracuse; but a quaint hieroglyphic picture which has been discovered on the walls of a tomb at El Burcheh, dating from the reign of Usertsen II, in the twelfth dynasty, seems to shed considerable light on the subject, and would seem to prove that the whole secret of the ancient Egyptians consisted of their unlimited command of individual labor. In other words, instead of by the use of an unknown power, all of these marvelous works have been accomplished solely by the vast aggregation of brute strength.

Explained by Picture.

In the hieroglyphic pictures referred to, the method of moving these huge stones is most admirably portrayed. The picture is carved in the conventional style of ancient Egypt, and shows a colossal seated figure of granite, about twenty-six feet high, and probably weighing about 500 tons, secured by tightly-twisted ropes to a wooden sledge, which is drawn by a great throng of almost naked slaves, who are harnessed two-by-two. The engineer in charge of the work is seen standing upon the knees of the statue, marking time to the measured cadence of a song, very much as the Egyptians of today are accustomed to sing as they go about their work.



ANCIENT EGYPTIAN HIEROGLYPHIC PICTURE, SHOWING METHOD OF MOVING A COLOSSUS.

Upon the toes of the colossus, at the front of the sledge, stands a man who pours oil from a jar upon the causeway, in order to lubricate the passage of the sledge, and also to prevent fire from friction. Other slaves remove the wooden sections of the causeway after the colossus has passed over, and place them again before the sledge.

Some of the hieroglyphic inscriptions upon the walls of the tombs and the temples also make reference to this method of moving great masses of stone; and in the tomb of an Egyptian noble who lived in the sixth dynasty, we learn of a monolith of such gigantic proportions that it required the combined efforts of 3000 men to move it; and Herodotus tells of a single block of stone which was transported by order of King Amasis from the city of Elephantine to Sais in the Delta, and which required the undivided efforts of 2000 men for three whole years to complete the task.

How far these ancient writers may be believed is a matter for conjecture, but Pliny tells of an obelisk ninety-nine feet high which needed the united strength of 20,000 men to raise it into its upright position. It is also recorded in many of the hieroglyphic inscriptions that huge boats were often used in transporting obelisks and other great stones for the temples. Among the most interesting of these inscriptions is that to be found on the walls of the terraced temple of the great Queen Hatasu at Der-el-Barhi, in which she tells of transporting the two great obelisks from the First Cataract to Thebes on a huge barge which was towed by thirty galleys, rowed by 960 oarsmen.

All of which would seem to prove that the marvels of quarrying and building performed by the ancient Egyptians and Phoenicians were not accomplished through the instrumentality of some tremendous unknown force, but were the result of forced labor, and at the cost of unnumbered thousands and tens of thousands of wretched human lives—the lives of slaves taken in battle, and of miserable subjects dragged from their families to labor without pay, for the future glory of their Pharaoh or King.

And so, as the blood from the guillotine besmeared the fame of the new-born French republic and dimmed its glory for all time; we come to look upon these ancient marvels of architecture with less of admiration, as we begin to understand the full measure of human suffering which was their price; and in the new Egypt of the twentieth century, with its schools for the common people and the bettered condition of its teeming millions, its magic transformation of the desert into fertile acres by the great Nile dam, and in its steady trend toward the better things of the age—we find a broader interest and a deeper satisfaction than in those mighty monuments of human woe which fill the wondrous Valley of the Nile.

H. C. OSTRANDER.

MONSTER LINERS.

NEW TRANS-ATLANTIC BOATS TO CARRY FIVE THOUSAND PERSONS.

[London Daily News:] Twelve thousand tons represents the increase in size of the two mammoth liners, Olympic and Titanic, now being built by Messrs. Harland & Wolff, Belfast, for the White Star Company, over the leviathan Cunarders, Mauretania and Lusitania. The tonnage of each of these is 33,000 tons; that of each of the new White Star boats is to be 45,000 tons, and possibly more. Among the Belfast shipyard workmen these great vessels have been known for months past as the mystery ships, because of the extraordinary precautions which have been taken to prevent their dimensions and design becoming public property. Something, however, may now be said on these points.

The new steamers will be completed about the end of next year, and will go on the Southampton-New York service in the following spring. They will be by far the largest in the world, and in equipment and decoration will be the finest on the water. The new vessels will have a displacement of 60,000 tons. They are to be about 840 feet long, with a beam of 90 feet, and the boat deck will be more than 60 feet above the water.

Neither the Olympic nor the Titanic will be high-power boats, nor are their lines designed for great speed, 21 knots being the average aimed at, as against the 25 of the Cunarders. An immense amount of space, which in fast boats is devoted to machinery, will thus be saved for cabin accommodation. The carrying capacity of the great boats will exceed that of any afloat today by at least one-third. Each steamship will carry, under normal conditions, more than 5000 persons all told.

The crew will be the largest every employed on one merchant ship—more than 600 in all. The monster new liner will have nine steel decks. The steamers are not only designed to eclipse everything else as yet achieved in passenger shipbuilding as regards the size, but in their novelty of equipment as well. There will be a large entrance hall, a spacious dining-room, smoking-room, library, women's parlor grill, and lounging-rooms, elaborately furnished to the last detail.

Swimming and Diving on Board.

One of the upper decks is to be completely inclosed to serve as a ballroom or skating rink. By day this inclosure may be used as a sun parlor and promenade. It will be large enough to accommodate several hundred passengers. In planning the cabins of the new liners, the luxuries of the most up-to-date hotels have been kept in sight, and even improved upon. These boats will offer not only extended suites of rooms, but complete flats, which will make it possible to cross the Atlantic while enjoying all the privacy of one's own home.

The Olympic and Titanic will be the first steamers to offer cabins with private shower baths attached. In addition, there will be a great swimming bath aboard both the Olympic and the Titanic, large enough to permit of diving. A gymnasium, the largest and most completely equipped afloat, will be found on each of the new boats. The main dining saloon, which will seat more than 600 passengers, will be the largest single cabin on the ship, and in its furnishing and decoration the most elaborate. Should a guest tire of this apartment in the week he is at sea, he can wander from one café to another enjoying practically as much variety as he might ashore.

A veranda café will be built on one of the upper decks far astern, looking out over the sea, and about fifty feet above the water. The decorations and general management will carry out the idea of the open-air cafés of Southern Europe. The café will be erected with exposed rafters entwined with vines, and the sides will be latticed effects, to make the illusion of a café at the seaside as complete as possible.

Another novelty will be a grill room. The cabin will suggest an old English chop house, with high-backed stalls of ancient oak, and broad, low tables. It will be possible at any hour of the day or night for a passenger to use the grill room. The palm garden will be still another refuge for those who weary of the confines of the ship during the passage.

A Deck Garden.

A garden will be located on the sun deck, and in the winter months will be protected by a glass roof. Here will be found, perhaps, the most complete illusion of the hotel ashore. There will be arbors artfully contrived to give the effect of gardens covered with vines and flowers. The children's room of the new liners will be the most sumptuous apartment of its kind ever attempted.

The new liners will be as complete in their safety devices as in their luxurious equipment. Each boat will be divided into upward of thirty steel compartments, separated by heavy bulkheads. An automatic device on the bridge will control all these heavy steel doors, making it possible for a single hand to close them all in case of danger. Each of these doors in turn will be electrically connected with a chart on the bridge, and will be represented by small electric lights. When one of these doors closes, the light will burn red. The officer on the bridge will thus be able to see at a glance if all the compartments are closed. Still another set of safety devices will guard against fire in every part of the ship.

A combination of turbine and reciprocating engines will propel the vessels. It is expected that a great economy of coal will be effected by this arrangement. The berths in Harland & Wolff's yards, at Belfast, in which those wonderful ships are being built, are each 1000 feet long, and capable of bearing a dead weight of 75,000 tons. The Olympic is expected to be ready for launching in the early autumn of 1910.

A Sacrificial Fire.

THE TEST OF LOVE THAT CAME TO HARTWELL MATTHEWS.

By a Special Contributor.

"HAVE you seen the portrait of Marcia, Harty?" Hartwell Matthews, dilettante, appropriately known as "Harty," scraped a splotch of burnt sienna from his sunburnt nose before replying.

"No. Steve will guard it like his very soul till he's placed the last stroke. We'll all want to kneel to it—first because Marcia's been our fresh air on dog days and our sunlight on rainy ones; second, because it's Steve's masterpiece. Steve's a marvel! Some day he'll have a town studio besieged by the lovely—and unlovely—daughters of the rich."

Four of the five artists at work in the big room assented heartily. But the youngest, Pascal Curtiss, whose sketching seemed unusually erratic, stared moodily at the speaker with restless dark eyes.

"By George! Harty," he exploded, "that confounded prig has hung around my sister all summer on pretext of painting her. Now he thinks he's going to marry her, but he won't. I'm the only relative she has, and I'm looking out for her."

"You young cad!" was Harty's mental reply. At the same time, his buoyancy collapsed like a pricked balloon. He had feared that Marcia was engaged to Ledyard, because of the new something in their faces, and Steve's unexplained departure for the city that day. Now the last shred of doubt to which his sanguine temperament had clung was banished by Pascal's words. He had lost in the race, lost that for which he had labored during three years of alternate depair and fond, foolish hope. Gritting his teeth, he worked like a fiend for awhile.

Finally he said quietly: "A man's dislikes stamp him, Pascal; so don't advertise your aversion to Stephen Ledyard. Strange—you've been sore at him ever since he got you out of that ugly scrape at college, for Marcia's sake, against your will. It cost him time, effort and money, and he kept it from Marcia, but you hate him. The old story: the dog snapping at the hand that holds the bone."

"You needn't moralize, Matthews." Pascal flashed back haughtily. "You were no saint till Marcia took you in hand."

Harty's vanity was unassailed.

"Well, I've dabbled in highballs and polo ponies," he conceded, with his good-natured grin. "What can you expect of a kid whose dad buys him a season box at the Metropolitan when he makes his first touchdown at Princeton? But if I'd had a sister like yours—why, boy, I'd never have found out how the amber fizz tasted!"

Curtiss threw down his palate knife and stood up. Despite his boyish slenderness, the lines about his mouth made him look old. His eyes burned.

"Marcia won't marry him," he said. "You'll see." Then he stalked away.

With Pascal's somewhat melodramatic exit, the atmosphere seemed to clear. But Harty's thoughts were tumbling over one another. He knew how fiercely Pascal's pride had resented an interfering finger in his youthful pie. Would the boy really act to prevent acquiring the owner of that finger as a brother-in-law? Harty resolved to play watch dog after Stephen's return.

He sat with his mind immersed in reverie and his elbows in pigments until extricated from both by Taylor, who rubbed the stains off his sleeves with turpentine. Taylor had lost his right hand in the Spanish War and received enormous prices for the miniatures he painted with his left.

"Come to, boy," he remarked. "We hate to lose her, but if any one deserves her, it's a man like Steve, big in stature, heart and mind."

Harty winced at this unconscious cruelty. He was too short, and indubitably would be, at no distant date, too stout for romance; and he knew it. But he did not know that his pinkness radiated irresistible good cheer, and that the world upon which his alert, astute, adroit eyes beamed so genially could not help loving so genuine a heart as his. For three summers he had been the life of the esthetic brotherhood which assembled in this picturesque country village for comradeship with nature and one another. To all of them except Harty, art meant bread and butter as well as inspiration. Yet he, the only rich man's son among them, was the most whole-souled of them all. His friends were legion: Bohemians, bankers, children, the tailors who kept him in faultless trim, the society girls whom he had adored and who "liked him awfully well," and never went any further.

"Marcia's clear-headed enough to appreciate Steve," said Beasley, putting a kink in the tail of a charcoal bear. "Some women wouldn't."

"Too clear-headed, I sometimes think," added Terrill, who was only 22 and had been "made" by his first cover for the Friday Evening Dose.

"Humph!" ejaculated Harty. "When a man says a woman's head is too clear to suit him, it's usually a sign his record isn't clear enough to suit her."

"Deuce take your epigrams!" But Terrill laughed. Harty's bluntness never stung.

Again his recreant mind strayed, this time in pleasant paths. Unconsciously, he spoke aloud, running his fingers through his shock of light hair.

"A portrait of Her!" he mused. "It would have the keen freshness of a breeze straight off the ocean, and the haunting sweetness of violets, too. She'd wear a filmy gown the color of the upcurled crest of a wave, sweeping in long lines against a piny background of dull green. Her head would be held high on the slim column of her neck, and her ethereal face would be modeled all of mother-of-pearl and purple shadows, thrown out in high relief against a big black hat. And color's self would concentrate in the warm carmine of her mouth. Oh, the distinction of her, the look of race, and love, and life!"

Then, facing four open mouths, he regained rationality.

Terrill voiced the general amazement: "Didn't know you were a poet, Harty!"

"Discovered!" said the poet sheepishly. But he looked a shade less pink than usual, and cold perspiration beaded his brow. "That was a close shave, my sweet child!" he told himself. "In another minute you'd have given yourself away!"

That afternoon he did not drop in at the farmhouse where Marcia dispensed tea and encouragement daily to a masculine throng. He went straight to his boarding-place, knowing himself unequal to facing her dear, dreamed-of beauty just then.

Late that evening Ledyard dashed into Harty's room, nearly capsizing its occupant, who was pacing the floor in the dark.

"Go slow, Steve! By thunder! you walk in bunches!"

"Look, Harty!" Ledyard's deep voice rang with rapture. "Marcia's been angel enough to—I'm the happiest—well, look here!"

Harty blinked at the splendid diamond that winked back at him like a mocking star. Then he scrutinized Stephen, who seemed, in the flickering candle light, a statue of triumph. Ledyard's face had that rugged strength which marks the man who has had to fight to live when a boy in years. The self-denial and tireless energy which had made him what he was had left their lines. The poise of his head, the turn of his jaw, spoke an uncompromising rigor. But joy had awakened the boyishness slumbering within him.

Harty extended an unfaltering hand, saying, "You deserve her, Steve. You're a man—and a genius, self-made, by the grace of God."

Ledyard's silence was eloquent as he grasped Harty's hand.

"The portrait's finished, old man," he said. "I want you to see it tonight. I put the last touches this morning before rushing off to the city for this ring. Tomorrow I'll give them both to her. The portrait's been so bound up with our deepest happiness, Harty, that it's almost sacred to Marcia and me. And when I stood back and looked at it this morning, I thanked God for creating such loveliness. I didn't do it; it just grew—and it's Marcia herself, with the radiant essence of her spirit penetrating the flesh."

The two men started down the road. Ledyard did his portrait work in an old barn which stood on the edge of a pine wood. It had been transformed by the artist's touch into a unique and delightful haunt.

Stephen fumbled for a match while Harty stood there in the darkness, his heart aching heavily.

"So it goes," he thought. "Some things have always come my way and passed Steve by. But when it came to a girl's heart, I had no more chance against him than a gutter pup in a dog show. It's the law, I guess, the law."

The light flared up palely, revealing the warm bits of color, the unfinished sketches on their easels, the quaint pottery and rich tapestries which lent such a fascinating atmosphere to the place.

Stephen threw a cloth from the largest canvas and stood behind it eagerly watching Harty's face.

Harty's first thought was that disappointment in love had turned his head. For the leering countenance upon the canvas bore some such resemblance to Marcia as Caliban might have to a human being. It was the portrait of a once beautiful woman distorted, disfigured, by some evil influence as sinister, as resistless as hypnotism; something which had laid its awful clutch upon her loveliness and choked it. The figure was Marcia's, the blue-black hair was hers, but the face—had Steve been mad when he painted those hateful eyes, that hideous mouth?

"Shades of Botticelli!" burst from Harty.

Stephen stepped forward and looked at his masterpiece. There was a terrible pause. Then the artist's breath began to struggle from his throat in guttural, choking gasps. The agony in his ashy face made Harty groan.

"Somebody's tampered with it!" he managed to articulate.

Great beads of perspiration stood on his forehead. He turned to the door, his eyes flaming.

"By God!" he almost yelled. "Whoever he is, I'll break every bone in his body!"

Harty grabbed him.

"Don't be an ass," he cried. "Only one man could have done this, and you won't touch him. Listen, Steve. Remember your saying: 'I could forgive Marcia's brother anything,' and my answering: 'You may have to—he's capable of putting you to the test?'"

Ledyard sank into a chair. His strong frame shook from head to foot. Never before had Harty seen his self-control desert him; never, even when Stephen was penniless, had that lean face spelled defeat as it did now.

"Harty," he said hoarsely after a moment, "take it and come out to the pine woods. I'm going to burn every inch of it. Marcia must never know. I can't have it here—an angel besmirched with soot!"

"But Steve, Marcia expects to see it tomorrow, and how will you explain? You can fix it, old fellow. Don't give up hope. You've done harder jobs with that brush of yours."

"Harty, do you think I'd touch that cursed thing and try to lift that coat of malice? Marcia is buried under there. I can't resurrect her. I said I didn't paint that portrait, and I'd make a botch of it now, how my hand shakes! Come."

Harty, who knew his friend well, did not demonstrate further. He lifted the canvas and followed after Stephen out of the studio and into the road. Soon Ledyard halted, still breathing hard, and began heaping up a pile of cones and branches.

When the fire was laid, Harty placed the portrait on top. It was very dark. The sighing of the pines in the air.

"You do it," moaned Stephen. "I feel like Abraham offering up Isaac."

Harty's face worked. His own grief was swallowed up in the surge of compassion within him.

"That's all right, old man," he said, striking a match.

The little yellow flames leaped up and licked at the canvas. The face was upward, and the men looked at it as if fascinated. Pascal's clever brush had done its work well.

There was a soft swish, and Marcia's voice broke the stillness.

"Why, boys, a bonfire, and you didn't invite me!"

She wore a long red cape, redder in the firelight, and in its hood her sweet gipsy face glowed like a flower. The new look lingered in her eyes.

Harty found his voice. "Why, Marcia—at this hour of night——"

Marcia laughed. "Don't scold, Harty. Mrs. Jason is ill, and I've been over there. The poor soul's quite alone except for Sammy. He offered his services, but I thought I'd just trudge home through the woods by myself. Pascal seems to have disappeared."

Then her glance fell to the fire, and her eyes widened.

"Steve!" she cried. "That is the portrait!"

The shape and texture of the canvas was unrecognizable, one corner still untouched. Deception was impossible.

Stephen's face was ghastly. He stared dumbly at Marcia.

"What are you doing?" Her voice, with all its imperiousness, was like the cry of a wounded animal for surcease from pain.

"It was ruined, Marcia," said Stephen haltingly. "I dreaded to disappoint you so——"

"Oh, Steve, how could you, when it meant so much! Ruined or not, it was mine, and yours, and we should have treasured it."

"I couldn't keep it, Marcia," he answered. "Forgive me, dear—you don't understand."

"But I want to understand." She straightened, and her clear eyes challenged him.

"Poor Steve!" Harty's thoughts drummed over and over again. He started down the road, but Marcia called him back.

"Please wait, Harty. I want you to take me home."

"Marcia!" Ledyard implored, catching her hand in his.

She wrenched them free and took a few steps from him.

"I do undersand, Stephen," she said slowly. "I thought it would come, the test of which means more, your art or me. You knew well how much I valued the portrait. You had even promised me that you would never part with it. You said, Steve, that you had put our love into it, that it should always be a memory of this summer. And how easily you forget! A few false strokes, and your artist's pride was supreme, and what I cared ceased to matter. This may be a trifle, but it proves that we would never be happy. My father, too, idolized art. My mother once said: 'Never let yourself love an artist, Marcia, you will be a second place.' Oh, I know now, I know now. Art is a murderer. It's killed life's joy for hundreds before."

Stephen's head was bent, his gaze on the ground, his lips mute.

Marcia turned to Harty. "Please, Harty," she said wearily. "Good night, Stephen, and—good-by."

"He must speak!" thought Harty.

But "Good night, Marcia," was all Ledyard said.

Harty never forgot that walk homeward. The wistfulness of Marcia's profile, the trembling that shook her over her once or twice, the knowledge that Stephen depended upon him, all tugged at his heartstrings. But he could not comfort her without betraying his friend. When they reached her doorstep, he said:

"Forgive me for asking, Marcia, but does one understand the portrait's significance?"

"Yes," she replied. "I told Pascal this afternoon what will he think now!"

"Don't worry," said Harty gently. "You're going to be happy, dear little girl."

"Gad, what devilish ingenuity!" he ruminated, on his way back to Stephen. "Pascal went straight to Marcia as soon as she told him. He knew how that brute would wise it would queer Steven with Marcia, and he knew he wouldn't harm a hair of his head because of that. Neat!"

He found Ledyard beside the charred remains of the portrait.

"Look here, Steve," he began. "Of course I'll go to her tomorrow and state the facts."

"She'll never learn of Pascal's blackness from me, even if I have to give her up." Stephen's jaw set grimly. His magnificent eyes burned with the fire of sacrifice.

"Oh, Lord, Steve!" groaned Harty. "You're the other blarsted ninny I ever knew down in the asking for information! It's up to me, then."

"Harty! You wouldn't tell her that her lover—"

Harty's heart sickened as he thought of his futile efforts to make Pascal over, of her unwavering faith in her ultimate success. How would that love bear the bitterness of such a disappointment?

"No," he finally answered. "He doesn't de-

(CONTINUED ON PAGE 611)

Experience With Pige

MY CANDIDA WENT TO NEW FOR SQUABS.

By a Special Contributor.

flock began after a most humble fash
Pan and Tinker Bell, young, vocifer
, bristling with sporadic patches of

!" exclaimed Candida delightedly,
sight of the little greenhouse in t
And she clapped her hands.
and I felt distinctly embarrassed. Fo
embered that Candida was our

squabs, Candida dear," explained Eg
termined. "They are pets—baby pige
gave them to us, and made the lit
ted it, and tacked it up in the pep
from Missouri, and is very tender
be dreadfully impolite to eat them.
possible economy. You must wait
till we have a flock—and then—— t
bringing up by hand. 'Twill be charmi
rn to fly and come when we whistle."
," agreed Candida, enlightened but disa
ent it is they who do the whistling
understood that pigeons cooed. Thes
like a pair of rusty peanut-roasti

were surprised, at first, at the noises they
ed. "But our Neighbor says it is becau
and hungry. He says they will learn

Peter Pan and Tinker Bell?" Candida
"And 'wis is wis'?' It's almost as
the 'serpem and the Bengal tiger.'"
to the first half of this question was
Did not Peter Pan and Tinker Bell li

"wis was wis?"—"You can't be positiv
geons," I was obliged to confess. "We
Peter and the slate-gray Tinker. Wh
and have eggs——"
his never happened—because two days la
Peter died!
on yer didn't masticate fine enough for
our Neighbor from Missouri.
because he tumbled out of the pepper t
"His little porch wasn't quite wide en
was delicate from the start," Egeria an

said nothing. But she looked volum
buried the sorry little corpse (which
just as well have been a squab!) amon
nd concentrated our efforts on the proper
Tinker Bell.
explained Egeria optimistically, "even
e pigeon left, it seems one needn't quit
of a flock. Our Neighbor says if Tinke
will be in the course of nature for some
to come and fly away with her; but if Tin
man, things will be much more satisfa
the proper time comes, he will simply go
g home a bride."
either of these predictions was fulfilled.
Tinker's whistle softened to a throaty
ttered patches of pinfeathers spread and
to a glossy coat of iridescent sheen; but

most extended use those airy wings were p
awkward flutter from the shelf-like por
le house to the chicken corral. Here, sa
pirate Black Minorcas, chased by the ne
ns; our little pigeon picked up a precariou
roosting in a despised corner of the po
night. The conclusion was gradually f
that Tinker, never having met another pi
suspect that she herself was a pigeon—mi
rself for some inferior brand of barnyard
will never do!" exclaimed Egeria. "If T
a celibate, how are we to acquire our flock
reupon I was visited by a brilliant idea.
pose," I cried, "we buy a pair of pigeons
mate for Tinker!"
sooner thought of than set on foot! That
on, Candida, Egeria and I visited a pigeon f
usands of rainbow wings flash in the sun,
so many dove-like voices crooning together
clapped her hands to her ears, complai
ey sounded like "the roar of a herd of bull
ng such bewildering variety of pigeon pul
choice was difficult. But the owner of the f
Scotch lady who had been a milliner (in
you will generally find that everybody has
ing else, before he turned into what he has
.) helped us with disinterested advice. So
selection was made. We brought them hom
et box, with holes punched in the lid. Don J
nta Rosa, as pretty a pair of pigeons as h
desire—and established them temporarily pleb
hooder run till they could settle and raise a m
ther.
new arrivals interested her from the start. Fl
fascinated, deserting the Leghorns and the pir
na, she hovered restless outside the brood
g, dancing, flirting, till it was quite evident
t Tinker was a gentleman—and heels over he
with the charming Santa Rosa!"
e were complications! Yet who could blame p
r? Any pigeon would have proved a revelati

The 1910 Twin N.S.U. Motorcycle is only $285.00 Why not Ride the Best?
C. L. SMITH, Eighth and Olive Streets

will build a shelter for his hogs, make an addition to the barn and lay a cinder path from the house to the cistern. He says he will see no politicians.

The Standard Oil Company yesterday in New York announced a 10-cent reduction in refined oil, as follows: Refined in cases, $10.45; in tanks, $7.15; refined in bulk, $6.85; naphtha, in cases, $10.45; in tanks, $7.15; in bulk, $6.85; gasoline, in cases, $13.45; in tanks, $10.15; in bulk, $9.85.



erbilt Cup Race.

after a two-year
were held for trial
ll.
7 years old, who was
identified the pris-
Mrs. Pietro
that she had paid
ed to cu

tal named C. K. Kn
at the aeroplane fac
with Clifford B. Harm
for the purpose of le
the machine he has b
Knasu is a portege
according to the sto

Experience With Pigeons.

HOW CANDIDA WENT TO NEW YORK FOR SQUABS.

By a Special Contributor.

The flock began after a most humble fashion—with Peter Pan and Tinker Bell, young, vociferous, lemon color, bristling with sporadic patches of pin feathers.

"Oh!" exclaimed Candida delightedly, upon first sighting the little greenhouse in the pepper tree. And she clapped her hands.

Egeria and I felt distinctly embarrassed. For it must be remembered that Candida was our guest—an

"Squabs, Candida dear," explained Egeria, politely determined. "They are pets—baby pigeons. Our neighbor gave them to us, and made the little house, and I helped it, and tacked it up in the pepper tree. Neighbor is from Missouri, and is very tender-hearted. She would be dreadfully impolite to eat them. Besides it is the most possible economy. You must wait a month or two till we have a flock—and then—— But these birds are bringing up by hand. 'Twill be charming—once they learn to fly and come when we whistle."

"Oh," agreed Candida, enlightened but disappointed. "I suppose it is they who do the whistling. I had always understood that pigeons cooed. These sound exactly like a pair of rusty peanut-roasting machines."

"They were surprised, at first, at the noises they made," I explained. "But our Neighbor says it is because they are young and hungry. He says they will learn to coo in time."

"Are Peter Pan and Tinker Bell?" Candida wanted to know. "And 'wis is wis'?" It's almost as big a puzzle as the 'serpent and the Bengal tiger.'"

Egeria gave to the first half of this question was readily enough. Did not Peter Pan and Tinker Bell live in a

"But 'wis was wis?"—"You can't be positive with pigeons," I was obliged to confess. "We call the gray Peter and the slate-gray Tinker. When they grow up and have eggs——"

But this never happened—because two days later the gray Peter died!

"Perhaps yer didn't masticate fine enough for him," said our Neighbor from Missouri.

"It was because he tumbled out of the pepper tree," I cried. "His little porch wasn't quite wide enough."

"He was delicate from the start," Egeria amicably added.

Candida said nothing. But she looked volumes.

We buried the sorry little corpse (which might, all, just as well have been a squab!) among our and concentrated our efforts on the proper rearing of Tinker Bell.

"He," explained Egeria optimistically, "even with one pigeon left, it seems one needn't quite give up of a flock. Our Neighbor says if Tinker is a it will be in the course of nature for some other to come and fly away with her; but if Tinker is gentleman, things will be much more satisfactory. At the proper time comes, he will simply go forth bring home a bride."

Neither of these predictions was fulfilled. Weeks Tinker's whistle softened to a throaty croon. feathered patches of pinfeathers spread and developed into a glossy coat of iridescent sheen; but as to

The most extended use those airy wings were put to was an awkward flutter from the shelf-like porch of the little house to the chicken corral. Here, snubbed by the pirate Black Minorcas, chased by the nervous Leghorns, our little pigeon picked up a precarious existence, roosting in a despised corner of the poultry house by night. The conclusion was gradually forced upon us that Tinker, never having met another pigeon, did not suspect that she herself was a pigeon—mistaking herself for some inferior brand of barnyard fowl! "This will never do!" exclaimed Egeria. "If Tinker has a cellmate, how are we to acquire our flock?"

Then I was visited by a brilliant idea.

"Eureka," I cried, "we buy a pair of pigeons and get a mate for Tinker!"

No sooner thought of than set on foot! That very afternoon, Candida, Egeria and I visited a pigeon farm, where thousands of rainbow wings flash in the sun, listened to as many dove-like voices crooning together that Candida clapped her hands to her ears, complaining that they sounded like "the roar of a herd of bulls."

Among such bewildering variety of pigeon pulchritude, choice was difficult. But the owner of the farm, a Dutch lady who had been a milliner (in California you will generally find that everybody has been something else, before he turned into what he has now is), helped us with disinterested advice. So at a selection was made. We brought them home in a basket box, with holes punched in the lid. Don Juan and Santa Rosa, as pretty a pair of pigeons as heart could desire—and established them temporarily plebian quarters under the chicken run till they could settle and raise a mate of their own.

The new arrivals interested her from the start. Flushed and fascinated, deserting the Leghorns and the pirate Minorcas, she hovered restless outside the brooder, watching, waiting, flirting, till it was quite evident to Tinker that Tinker was a gentleman—and heels over head in love with the charming Santa Rosa!

Alas, complications! Yet who could blame poor Tinker? Any pigeon would have proved a revelation. Santa Rosa, snowy-white from base of rosy bill to tip of coral toe, except for iridescent crest and bars across the tail and wings, was irresistible, bewitching. Alas! shyly fascinated, too. Don Juan, her rightful lord, a handsome, full-blooded Homer, scolded and fumed. Tinker, outside the bars, strutted and crooned. For a day or two the situation remained doubtful, delicate; till Santa Rosa, returning somewhat sadly to a chastened sense of duty, retired within the little house to lay eggs, leaving poor Tinker on the peak of the brooder, deserted, forlorn.

What would be the next step in the little drama? Eagerly we awaited developments, even Candida being betrayed into an expression of interest not exclusively gustatory.

"If Tinker weds one, may the other be a squab?" she wished to know.

At last the pearly eggs were chipped. Danger of a return to the pigeon farm having passed, Don Juan's and Santa Rosa's cottage might be safely transferred to the fig tree in the chicken corral: where——

It isn't nature faking! It really happened! Tinker, the humble Tinker, sinking pride, self-interest, promptly installed himself in unique family triangle—as nurse! Awkward, astraddle, vicariously paternal, he brooded the young birds, while Don and Santa Rosa, glorying in recovered freedom, dipped and swept in happy far-flung circles to the misty blue of the morning Sierras.

But was virtue rewarded? Did Tinker win a bride? Again one squab died. Again it was the male pigeon which grew up!

Everybody resented this—Candida, Egeria, Don Juan, Santa Rosa, Tinker and I! So that Peter, as the overgrown, unwelcome addition to our flock was called, passed anything but a happy youth. Pecked at by his parents, bullied by his quondam nurse, he sat a melancholy hunch on the peak of the brooder roof, while Don Juan, Santa Rosa and Tinker Bell (who had at last discovered the use of wings,) soared and darted in happy flight.

"Drat Fate!" quoth Egeria, provoked from her usual equability of temper. "Two bachelors on our hands! We might as well give up the flock!"

And it was at this juncture that Macaroons, our tactful Macaroons (the buff-colored puppy, who can generally be depended upon to do the proper thing at the proper moment,) appeared late one afternoon upon the lawn with——

"Engeria!" I cried. "Whatever has Macaroons in his mouth?"

"A chicken! He must be whipped," Egeria was prompt to reply.

So we ran. And Macaroons, the impeccable, the maligned, presented us with—not a chicken (chickens weren't what we had been wishing for!) but——

Wendy bird! The prettiest, snowiest of lady pigeons, with frightened coral eyes!

"Poor, poor little creature!" cried Egeria, while Macaroons, having gracefully relinquished his booty, waved feathery obsequious tail. "One wing is clipped. How cruel! How stupid! How lucky our nice Macaroons wasn't a cat!"

So we carried Wendy to the chicken corral. A bride for Tinker at last!

But pigeon preferences proved as irresponsible, as difficult to guide, as those of human sort. Don Juan, paying ardent attentions, conceived the prompt ambition of setting up a second establishment—turning Mormon, in short! Peter, waking to a tardy sense of personal prowess, disputed his father's claim; fought him; whipped him; strutted bully-wise about the corral; while Tinker, taking advantage of Don's preoccupation, returned to his first allegiance, fluttering softly about the little house in the fig tree, where Santa Rosa brooded her second pair of eggs.

Thus, for a few days, complications became excessively complicated. Jealousy raged; love songs and battle songs resounded. Nobody dared go far from home, for everybody wanted to watch everybody else—Wendy being in no hurry to commit herself.

One could imagine the sad little story. Frightened, bruised, deprived of flight; most inexplicable, most poignant grief of all, again and again as the others rose to soar, Wendy would squat, would push, would almost spring, almost succeed in raising her little, maimed body, only to settle back despondent; snatched from familiar haunts, from her former mate—from babies, perhaps—the little pigeon drooped and pined, reconciliation to the new surroundings coming slowly. So gentle! so sensitive! so shy! It seemed an odd contradiction that Peter, the bully, the tough (somehow Peter never did acquire manners!) should at last have won her preference. In a hen's nest on the ground, very still, Wendy brooded her pearly eggs, just as Don and Santa Rosa's new family hatched out.

"Squabs?" questioned Candida, perennially hopeful. "Will we have them next Sunday for breakfast?"

"They are too young, yet," Egeria and I compromised; so put her off from day to day, till——

Like butterflies emerging from the cocoon, weak of wing, timid in the light, fluttering a little way, catching and clinging among the trailing grapes, boldly trying anew (so beautiful is the first flight of pigeons!) Shasta and Lucky, surviving squab food, ("Disappointment, I shall call him," Candida affirmed, "for to me he is!") took their place among the pigeon flock.

There were now three mated pairs, the ladies snowy of plumage, slender of form; their lords proudly purple, strutting iridescent in the sun; dipping and glancing, dancing with rosy feet, bobbing and courtesying, squabbling, crooning and chuckling, prinking and preening on the brooder roof, darting swiftly to our whistle—a pretty study, a charming sight! There was also Tinker, the slate-gray bachelor, more chived, more put upon, day by day. Even Santa Rosa, the ungrateful, had not a glance for him now; while Shasta and Lucky, impudently evicting him from the little green house in the pepper tree, helped with the others to pull out his back hair.

So much for pigeon ethics!

"Why in thunder," demanded Egeria, "doesn't he go forth and bring home that bride?"

Then one morning she came—a little drab lady, very meek, attaching herself doubtfully to the fluttering outskirts of the flock. Timid and insignificant, no one paid much attention to her—not even Tinker.

"Still, in very self-defense, he'll settle down at last," we opined, and were duly elated over the thought of Tinker mated. Unlucky bird! That same week came sudden word from our perennially attentive real-estate man that our rented bungalow was sold! We and the pigeons must seek another home. There was a fortnight to find it in.

Which we did—our adventures during the quest being various and instructive. Here, faithful to my theme, I follow up the brief but veracious history of our pigeon flock.

Though there were brooder runs on the new place, a pepper tree, they never settled down. In confinement their happiness was gone. They fretted, quarreled, drooped. One attempt at escape they made, led by Peter, ever the boldest of the band. He, discovering a break in the poultry netting, pushed and shoved his fellows through. Egeria and I, hearing the flutter, ran. Too late! The flock had fled toward its Altadena home—all but Wendy of the clipped wing, the broken heart.

Poor little Wendy bird, ever unfortunate! This last desertion proved too much for her. Though we hastened to the recapture of our pigeons, warned by impassioned telephone messages from the fat gentleman who had bought our home—who didn't like pigeons, "not even in pie!"—Wendy refused to be comforted; refused to return to her half-hatched eggs; refused attention to Peter's imperious dance and call. Pretty as ever, unruffled of plumage and very still, she lay in Egeria's pitying palm. Poor little Wendy—dead of a broken heart!

"And lice," added the practical Egeria. "I told you we should have whitewashed those runs!"

There is no pleasure in quarrelsome, unhappy pigeons. By this time, Tinker, deserted of the drab lady, had not a feather in the back of his neck. So we prevailed upon our Neighbor from Missouri (he'd expressed himself as very regretful to have us move away,) to take Shasta and Lucky off our hands. Don and Santa Rosa we gave to a black-eyed, teasing boy, who promised solemnly, "if one died, to eat the other to keep it from being lonely!" Peter and Tinker we set free. Dipping and skimming, they sped to the misty blue of the morning Sierras. Fate from the first had been against our pigeon flock.

"And I," quoth Candida, "must return to New York for my squabs!"

ALICE CALHOUN HAINES.

The Discovery.

In wrath from her I parted,
When Celia said me nay;
I deemed her stony-hearted,
And went my weary way.
'Tis thus her wont to use all
The swains lured to her side,
For each a curt refusal—
"She has no heart," I cried.

Thereafter once I heard her—
I could but listen there—
While in my mind was murder
And in my heart despair.
Unkempt, sore needing barber,
And scarcely to be known,
Hard by fair Celia's arbor
I hid with grief alone.

Then was Love's every term heard;
'Twas each she would repeat:
"My love!" she fondly murmured,
And fondlier yet, "My sweet!"
Of grief must I today sing,
For next came, I profess,
The sound of close embracing
And many a dear caress.

Grief wrapped me round like cerements,
Life seemed a heavy load,
To know these wished endearments
On one unseen bestowed.
At last I broke from cover
In agony acute—
To find the hidden lover
Her little terrier brute!

—[Pall Mall Gazette.

The "Con" Knew His Duty as Usher.

The congregation of a certain church is not "exclusive," but some of its members were surprised at the appointment of a new usher. They said that he might be a very good young man, but he had not belonged very long to the church, and, besides, it seemed unlikely that a street-car conductor would suit the etiquette of a house of worship. But the trustees said that he had been chosen for that very reason, adding: "We need a man of that kind to deal with the end-seat hog. He is a greater nuisance in the church than in the cars. Early in the service he plants himself at the aisle end of a free pew and later-comers who are ushered into that pew fall all over him taking their places. It takes a man with grit to make him move along. This former conductor has the grit, and he has tact gained from experience. That is why we made him usher."—[Washington Herald.

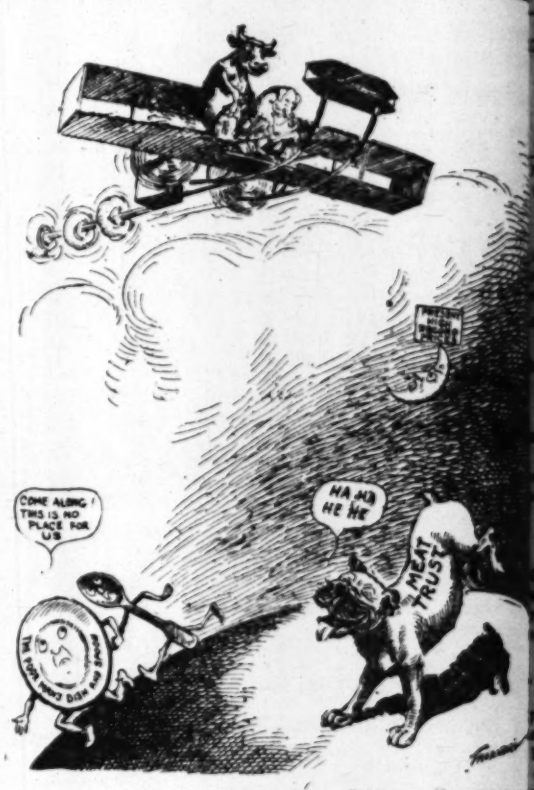
Some Leading Cartoons of the Day.

THE DEEP WATERWAY, ANOTHER LINK IN FRIENDSHIP AND COMMERCE.



Chicago Tribune.

HIGH DIDDLE DIDDLE. MEAT'S GO HIGHER



THE OLD MOON RECORD OF THE COW WILL BE OUTDONE

Baltimore Am

LOOKING FORWARD



Spokane Spokesman-Review

FOUR CENTURIES OF THE DOWN GRADE



Portland Ore

IS TAFT'S SMILE CONTAGIOUS?



St Louis Star



Mrs. Pankhurst, the leader of the English suffragettes, has arrived in New York.

Spokane Spokesman-Review

Good Short Stories.

ANECDOTES GATHERED FROM VARIOUS SOURCES.

Compiled for The Times.

Out of the Mean.

JOHN D. ROCKEFELLER never wearies of in... the young the folly of mean and parsim... In one of his most recent intervie...

"Miserly people reap nothing but disc... false economies. Take, for exampl... Silas Long of Sussex.

"'I said old Silas one fall day, 'I think ... few apples from the orchard.'

"She looked at her timidly. She said:

"'Be careful now, Si, only to pick th...

"'Sure there ain't no bad ones, Martha?'

"'You'll have to wait till some goes ba...'

"The old lady snapped. 'We can't afford ... fruit wuth 3 cents a bushel.'"

* * *

MAXIM, the former manager of the fas... and gay Savoy Hotel in London, has ... of $50,000, to conduct a restaurant in ... amazing success with a reporter, M. P...

"Leaving aside thorough practical a... may take for granted—success depend... sympathy.

"Illustrate this with an episode: A Manch... his wife to the Palace Music Hall. The ... came on and did their notable 'danse ... l'air,' or 'dance of the uplifted limb... way in English.'

"A Rochester woman, regarding this dance, sn... 'that beats me,' she said.

"'It either sympathy or tact, her hus... 'Bet it does!'"

* * *

Graph.

"Psychology students of Harvard are repeati... criticism of their brilliant teacher, Prof. ...

"James, it appears, made this comment upo... polite and very idle millionaire sophomore f...

"'Time he can spare from the adornment of ... devotes to the neglect of his duties.'"

* * *

Fish Stories.

"COMMISSIONER GEORGE M. BOWERS of the Bur... Fisheries said recently in Washington of the bi... he is sending to South Africa at the reques... Roosevelt:

"'Fish will do well, but no miracles are to be ... with them. Many persons seem to think that ... is miraculous in all its works as—well, as ... salmon.

"Some Canadians were boasting.

"'Where I come from,' said the first, 'we have a ... spring that rises in some boiling springs. As ... I go up the river they gradually get acclima... the heat of the water, and don't mind it. In fa... I catch in the highest reaches of the stream. ... salmon ready boiled.'

"'I doubt that,' said the second Canadi... down my way, there's a curious salmon riv... rises in some tin mines. As the fish work ... the suspended ore in gradually increasi... They get quite mineralized if they keep ... so that, if we fish at the head of the riv... our salmon ready tinned, and all we have ... pack and ship them to market.'"

* * *

Big Proposition.

"DAN MOORE, the once famous minstrel, is dea... the age of 80. He was one of the last of h...

"'Dan said a veteran Chicago manager, "used ... his own jokes. Once, when he played here, h... was run over, and limped on that night with ... resembled a white pillow.

"'"Ah tendah-hoofed as Liza Johnsing,' he said ... wince, with a chuckle. 'Yo' know 'bout Liza ... Coon White, he sez to her, proposin':

"'"Say, yo' make a face like dat when I propose ... sing?"

"'"Cal,' says Liza, 'Ah kain't give yo' offa... consideration less'n yo' takes yo' knee off'n ma...

* * *

Complaint.

"In a case of divorce, Judge Simon L. Hughes of Den... said at a recent dinner:

"'The marriage likely to end in divorce was celebrated ... in Circleville. A minister told me about it. ... rich man—70 or so—was led rather unwillingly ... altar by a widow of about 45.

"'She was a slow-witted old fellow, and the minister ... had to tell him to repeat the responses properly. Fi... in despair, the minister said:

"'"Here, here, my friend, I really can't marry you un... you do what you are told.'

"The aged bridegroom still remained stupid and

will build a shelter for his hogs, make an addition to the barn and lay a cinder path from the house to the cistern. He says he will see no politicians.

The Standard Oil Company yesterday in New York announced a 10-cent reduction in refined oil, as follows: Refined in cases, $10.45; in tanks, $4.45;

The 1910 Twin N.S.U. Motorcycle is only $285.00 Why not Ride the Best?
C. L. SMITH, Eighth and Olive Streets

Good Short Stories.

ANECDOTES GATHERED FROM VARIOUS SOURCES.

Compiled for The Times.

of the Mean.

A. ROCKEFELLER never wearies of impress- the young the folly of mean and parsimonious In one of his most recent interviews he

iserly people reap nothing but discomfort false economies. Take, for example, the Silas Long of Sussex.

' said old Silas one fall day, 'I think I'll go few apples from the orchard.'

ed at her timidly. She said:

be careful now, Si, only to pick the bad

there ain't no bad ones, Martha?'

ye'll have to wait till some goes bad, of old lady snapped. 'We can't afford to eat fruit with 3 cents a bushel.'"

* * *

ER, the former manager of the fashion- and gay Savoy Hotel in London, has come, of $50,000, to conduct a restaurant in New nding success with a reporter, M. Pruger

leaving aside thorough practical ability, may take for granted—success depends on mpathy.

strate this with an episode: A Manchester his wife to the Palace Music Hall. The Pal- came on and did their notable 'danse aux s l'air,' or 'dance of the uplifted limbs,' as say in English.'

chester woman, regarding this dance, sniffed. that beats me,' she said.

t either sympathy or tact, her husband

et it does!'"

* * *

ough.

chology students of Harvard are repeating a ticism of their brilliant teacher, Prof. Wil-

mes, it appears, made this comment upon a te and very idle millionaire sophomore from

time he can spare from the adornment of his devotes to the neglect of his duties."

* * *

Fish Stories.

SIONER GEORGE M. BOWERS of the Bureau eries said recently in Washington of the black he is sending to South Africa at the request of evelt:

fish will do well, but no miracles are to be ex- them. Many persons seem to think that our as miraculous in all its works as—well, as the salmon.

Canadians were boasting.

m I come from,' said the first, 'we have a sal- that rises in some boiling springs. As the ish up the river they gradually get acclimated t of the water, and don't mind it. In fact, fish in the highest reaches of the stream, we salmon ready boiled.'

n't doubt that,' said the second Canadian. Down my way, there's a curious salmon river, runs in some tin mines. As the fish work up, the suspended ore in gradually increasing . They get quite mineralized if they keep on so that, if we fish at the head of the river, our salmon ready tinned, and all we have to pack and ship them to market.'"

* * *

ng Proposition.

T MOORE, the once famous minstrel, is dead the age of 80. He was one of the last of his

," said a veteran Chicago manager, "used to his own jokes. Once, when he played here, he toes run over, and limped on that night with a resembled a white pillow.

or lemon-hooded as Liza Johnsing,' he said to mer, with a chuckle. 'Yo' know 'bout Liza? Calhoun White, he sez to her, proposin': ose' yo' make a face like dat when I propose, ?'

, Gid,' says Liza, 'Ah kain't give yo' offah consideration less'n yo' takes yo' knee off'n mah

* * *

Rebuked.

cases of divorce, Judge Simon L. Hughes of Den- said at a recent dinner:

marriage likely to end in divorce was celebrated ort in Circleville. A minister told me about it. oldish man—70 or so—was led rather unwillingly ride by a widow of about 45.

was a slow-witted old fellow, and the minister to get him to repeat the responses properly. Fi- in despair, the minister said:

ow, my friend, I really can't marry you un- do what you are told.'

the old bridegroom still remained stupid and silent, and the bride, losing all patience with him, shook him roughly by the arm and hissed:

"'Go on, you old toot! Say it after him just as if you were mocking him!'"

* * *

A Child's Tribute.

"IN E. H. HARRIMAN'S obituary notices," said a New York clergyman, "due prominence wasn't given to his fondness for little children. That children were also fond of him was proved by a remark my little daughter made last month.

"'Mr. Harriman is dead, my dear,' I said to her.

"Her eyes filled with tears, and she said with a gulp:

"'Oh, Papa, how happy the angels will be!'"

* * *

A Whistler Story.

CHARLES L. FREER of Detroit is America's leading collector of Whistler paintings, among Mr. Freer's treasures being the famous peacock-room decorations from the dining-room of the Leyland House in London.

Mr. Freer is also a collector of Whistler anecdotes, one of which he told at a recent dinner.

"Whistler," he said, "once undertook to get a fellow-painter's work into the autumn Salon. He succeeded, and the picture was hung. But the painter, going to see his masterpiece with Whistler on varnishing day, uttered a terrible oath when he beheld it.

"'Good gracious,' he groaned, 'you're exhibiting my picture upside down!'

"'Hush,' said Whistler. 'The committee refused it the other way.'"

* * *

Not Literary.

"THE late Frederick Burton was the world's foremost authority on the American Indian," said a Yale ethnologist. "Burton was almost alone in his field. There are, you know, so few students of Indian lore.

"He said to me once, with a vexed laugh, that he found it quite as impossible to discuss the Indian with people as a Boston critic found it to discuss poetry with the girl he took down to dinner.

"The girl was very pretty. Leaning her dimpled elbows on the table, she said to the critic:

"'And what is your lecture to be about, Professor?'

"'I shall lecture on Keats,' he replied.

"'Oh, Professor,' she gushed, 'what are keats?'"

* * *

But Seldom.

PROF. BRANDER MATTHEWS, the brilliant essayist and scholar of Columbia, said at a dinner party, apropos of changes in the meaning of words:

"At the height of our mayoralty campaign a little boy, looking up from his adventure book, said to his father:

"'Father, what's a cormorant?'

"'A cormorant,' the father answered, as he turned the huge pages of his newspaper, 'is a corrupt and hoggish politician.'

"'But,' the lad objected, 'I thought it was a bird.'

"'Oh, yes, to be sure,' the other agreed. 'The word is used in that sense now and then.'"

* * *

Church and School.

"WHEN the late Philip Auld Harrison Brown, rector of St. John's Chapel, was a young man, he used to go to Maine for the summer," said a Trinity trustee in New York. "Dr. Brown often told of an unforgettable incident connected with one of his first Maine sermons.

"Two children had come to church alone, and the minister noticed them from the start of his discourse. They sat in a great, high-backed pew, side by side, very solemn.

"After a while they got tired. Evidently they thought that church etiquette was the same as the etiquette of the village school. They climbed down from their pew, and the boy took his tiny sister by the hand, and led her up the aisle, stopping in front of the preacher.

"'Please, sir,' he said, 'may we go home?'

"'Yes,' said Mr. Brown.

"And they turned and soberly departed, hand in hand."

* * *

Lost Him a Sale.

"HE is a cynic," said Senator Tillman of a political antagonist. "He mistrusts all things. He's as bad as the Chicago drummer.

"A Chicago drummer visited a prohibition State. A prohibitionist customer said to him proudly:

"'No, sir; the words beer and whisky are unknown in this town.'

"The drummer nodded and whispered:

"'I see. What does one ask for?'"

* * *

How She Entered Society.

DR. COOK, discussing with a group of Washington interviewers his famous banquet of "putrid seal," said with a laugh:

"Sacrifices are always being made. Men, in order to succeed, sacrifice pleasure, they sacrifice their honor, they sacrifice their youth. These sacrifices excite no remark. But any sacrifice of the stomach arouses wonder and awe.

"Women have sacrificed, for instance, much to enter society. I've heard of many of their sacrifices, and yet there's only one that I remember vividly.

"A woman newly rich was invited to an aristocratic dinner party. During the course of fowl and salad, she noticed with dismay a fat, furry caterpillar on her topmost leaf of lettuce. Glancing up, she met her aristocratic hostess's eye. The hostess, too, had seen the caterpillar. Her gaze implored the guest to save the dinner from catastrophe.

"The guest gave her hostess a reassuring smile. Then she doubled a lettuce leaf around the caterpillar and swallowed it calmly. The look of awe and gratitude that her hostess gave her was an assurance that her footing in society was at last firmly established.

"'Do you think,' she said to her daughter afterward, 'that I'd lose a chance of establishing the family socially for a little thing like a caterpillar?'"

* * *

The First Bath.

MARSHALL J. WINSLOW, the charity expert of Duluth, said at a charity-ball supper:

"The time is now at hand when tramps come in out of the cold to sleep in wayfarers' lodges. There they must, alas for them! strip and bathe. Among the stripped tramps crowding about the baths really amusing witticisms on cleanliness are sometimes heard.

"One bitter autumn night, I saw two tramps, bared for the watery ordeal, regarding one another quizzically.

"'Bill,' said the first tramp, 'yer dirtier than I am. Ye certainly are.'

"'Well, ain't I older?' Bill replied."

* * *

The Cook of Hoboken.

POLICE COMMISSIONER BAKER of New York, anent a policeman who had made a particularly daring and successful arrest, said:

"He got his man by working out his clew with daring logic. He didn't let any timidity stand in his way. He didn't, out of false delicacy, hesitate like the Hoboken cook.

"A Hoboken man whose hen roost had been robbed said to his cook:

"'See here, Lily, sleeping as close to the hennery as you do, didn't you hear those chicken thieves last night?'

"Lily hesitated. Then she stammered:

"'Yes, sir. I certainly did hear them chickens hollerin', and I heard men's voices.'

"'Why in thunder, then, didn't you do something?'

"Lily burst into tears.

"'Oh,' she sobbed, 'I knowed my old poppy was out there in that hen coop, and I wouldn't have had him think I'd lost confidence in him for all the chickens in the world.'"

* * *

Farthest North.

THE following conversation, heard on an electric car, between Redondo Beach and Los Angeles, as will be seen, throws an entirely new light on the North Pole controversy, and settles the whole matter.

One of the talkers was a veteran from the Soldiers' Home, who had been enjoying a mild spree out of bounds. The other, old also, had, by his own account, been a soldier of fortune. Their voices were high and shrill in the effort to reach each other's deaf ears, and they cackled with senile laughter at their own cleverness.

"How many times did you say you had been to Alaska?" asked G.A.R.

"Twelve times," replied the other.

"My," admiringly said G.A.R., "that's traveling!"

"Yes, sir, I've been to as far as Cape York, and there ain't a man can go farther north than that! I know that country! Cook and Peary ain't neither of 'em been to the Pole! Did you ever see a dog that'd eat your boots like Cook said his dogs did? No sir, that ain't no proof that he's been to the Pole! Say, I'll tell you what those fellers have been doin'! They've been anchored up some river there, comfortable as you please, drinkin' good whisky and fixin' it up between 'em.

"Peary says to Cook: 'You go down and tell your story and fool half the people, and then I'll come along and fool the rest of 'em, and we'll make a lot of money! Sure! And all the poor fools are a buyin' the papers and Cook and Peary are a shakin' hands over it and laughin' at 'em! Why, I guess I know nobody can't get further than Cape York!'"

A. G. G.

* * *

The Bad Bill.

"HE reminds me"—Senator La Follette was condemning a corrupt politician who had come a cropper—"he reminds me of Harrison and his bad $5 note.

"Harrison hurried down to New York for the Hudson-Fulton celebration. He had in his vest pocket a bad $5 note, and one night after a banquet, getting out of a taxicab, he handed the driver this bad note by mistake. The driver gave him his change—a dollar bill—and drove off very hurriedly.

"Then Harrison became aware of what he had done, and he shouted to the man:

"'Hey, stop! That bill's bad.'

"'It's good enough for you!' the driver called back defiantly, putting on even greater speed.

"And Harrison, examining his dollar change under a street lamp, perceived that it was a counterfeit."

* * *

Before the Drug Act.

"BEFORE we had governmental inspection of drugs," said a chemist of Washington, "queer things used to happen. Here is one.

"A Washington man was taken violently ill, and his wife got him a box of nux pills. He took three and recovered. The remainder of the box was put away in a damp closet.

"Some time later, going to the closet, the man found that two of six pills left in the box had sprouted. A healthy green shoot had sprung from each. Instead, you see, of being nux pills, they were nothing but peas covered with a coat of flour."

The House Beautiful—Its Flower Garden and Ground

HOME SURROUNDINGS.

THEY INDICATE THE CHARACTER OF THE OWNERS.

By Ernest Braunton.

IF one is possessed of sufficient means, the home surroundings are supposed to express the ideals of the owner. In the case of a home owner of limited means there must still be visible, both indoors and out, somewhat of an index of the character of the occupant. It is because of the great range in ideals (and ideas) that we have such a complexity of houses and gardens. Usually among the middle classes, where the owner, man or woman, has made the garden, there is evident, somewhere, an insight into the leading characteristic of the builder.

The writer has been in Los Angeles as gardener, nurseryman, and landscape designer for more than a score of years, and has learned fairly well to judge of the character of the inmates by the home surroundings as viewed in passing. Plants are often purchased for the same reason that jewels are, not because the buyer especially admires them, but it is "stylish" to possess them or is considered an evidence of wealth or "ability to pay." In the nursery trade the writer met nearly as many sorts of people as may be found among the customers of a grocery store, except that all purchase groceries while a very few do not buy plants. The trend of our people is to have gardens, and they cannot well escape it in a land of perpetual summer. So it comes about that nearly all are forced to buy plants.

In planning home grounds, one meets a far better class of people, our very best. Seldom, indeed, does one find among the people one who might not be truly classed as among nature's noblemen or noblewomen. Other persons of means will have gardens, comparatively fine ones, too, but seldom are they of sufficient extent, so that a plan and specifications are imperative; or if large, they are meaningless and without beauty, being merely a jumble or collection of plants of more or less beauty. Those who have home grounds properly planned and planted are not confined to any particular class or classes as regards possession of this world's goods, but are found among people of all degrees of wealth. If often occurs that owners who can afford but a two or three-thousand-dollar cottage will pay a hundred dollars for plan and specifications for the proper use and planting of their grounds. The writer has found these people, in every walk of life, to be true nature lovers, by nature refined; also educated, whether at school or through observation, and study by the light of the "midnight oil." They are always democratic, sometimes to a most unusual degree, are generous, amiable and slow to anger, are rejoiced to hear an interpretation of nature as applied to the home grounds, and are invariably looking to comfort rather than appearance or "style" in the home surroundings. They are, on the whole, the most agreeable people the writer has ever met. Seek the garden lover; you will find that person a jewel, even though a "diamond in the rough."

Our California Mountain Lilacs.

In the vicinity of Los Angeles, on hill and mountain, we have nine species of ceanothus or wild lilac (so-called.) The popular name is given them because of their resemblance to the lilac of the garden both in form and color, for the flowers of these shrubs are either white or some shade of blue, by far the greater number being blue.

They really are buckthorns, and belong to that family, the natural order being Rhamnaceae. Not all species are thorny, though nearly all are more or less so. Not all the species have the same range, for some are found on the mesa below the foothill and others inhabit the pine belt at an altitude of 5000 feet. All are showy, worthy of a place in any large garden, easy of care and respond well to cultivation. They are quite easy to transplant when young, and may even be moved when of large size if proper precautions and care are exercised. Other species abound farther to the north and a collection of all in one of our parks would prove a valuable and interesting addition.

A Botanic Exhibit.

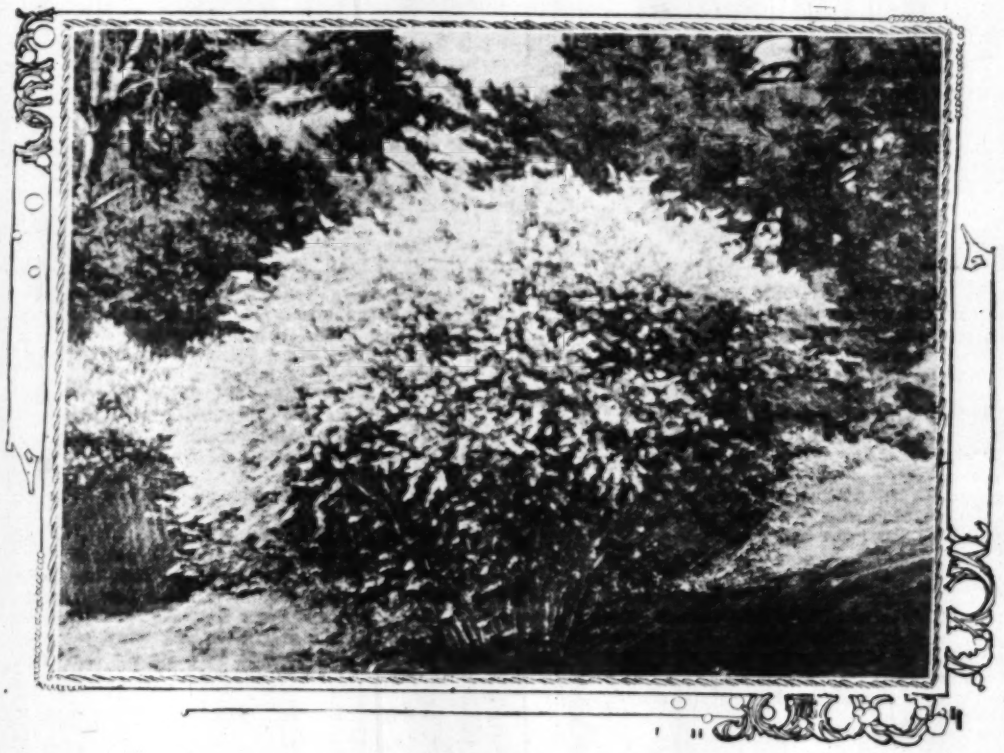
At the recent Pasadena Flower Show, P. D. Barnhart had a botanic exhibit of more than 100 species and varieties of plants; in most specimens showing flowers, fruit (or seeds) and foliage. For one who has time to study them, these exhibits prove quite a liberal education in the recognition of our garden plants. These exhibits used to be a feature of our Los Angeles shows, and each one is made better than the last. By the way, some of our gardeners and tradesmen in the plant line seem to regard Mr. Barnhart as a joke, especially since the recent local Burbankian controversy. But whether he was right or wrong in that acrimonious discussion, the writer wishes to testify to the fact that the "insuppressible Barnhart" has been one of the most thorough and persistent students of plant life that ever came to Southern California; and the writer knows of no person of the same number of years residence in our end of the State who has gleaned and retained more practical and technical knowledge of exotic plant life than Mr. Barnhart. His exhibits of a large list of plants at our local flower shows evidence a wide knowledge of the contents of our gardens and a most persistent effort to secure the greatest variety possible of the better and more interesting subjects.

A Correction.

An article has been freely copied by Los Angeles and other papers in which it is stated that the specific name of our red-flowering eucalypt (E. ficifolia) means "fig-leaved," and is a misnomer. This statement is wrong—the name means "ficus-leaved," the fig only being one member of the great ficus family. Ficus is the botanical name known all the world over so that plantsmen of all nations recognize the meaning of "ficus-leaved," while "fig" is only an English word for a part of the family, and not in use except where our language is spoken. The ficus family contains at least 500 species and the leaves of our red-flowering eucalypt resemble those of a considerable number of species. Were they several times their actual size they would not be unlike some of the species known locally as rubber trees.

The Landscape Designer.

The lanscape gardener must understand the fundamental principles of architecture in design and proportion, and some of the technical work of the architect. He must, for instance, be able to make a plan on a scale, and be skilled in geometric and mechanical drawing. He must be familiar, either through personal travel or through reading and the study of pictures, with the relationship of architectural building to landscape gardening in other parts of the world. A working knowledge of engineers' grade plans is necessary. There must be, of course, a close relation between the architect and the landscape gardener, for there are parts of some houses that belong to the garden, and parts of the garden that belong to the house. All this shows that landscape gardening, while being a simple task, is an art that requires much technical knowledge. We shall not have beautiful gardening in this country until the owners of city plantings, property holders, and others learn to regard the work of the landscape gardener as a necessary technical profession and to value his service as they do that of the engineer or architect.



CEANOTHUS INTEGERRIMUS MOUNTAIN LILAC.

Our Native Mountain Lilacs.

In the vicinity of Los Angeles, on hill and mountain, we have nine species of ceanothus or wild lilac (so-called.) The popular name is given them because of their resemblance to the lilac of the garden both in form and color, for the flowers of these shrubs are

Great Natural Park.

In the Angeles Forest Reserve, near Los Ange
people of this section of the State have one
grandest natural parks to be found anywhere.
may be found nearly every variety of scenery th
could wish, being surpassed in varied scenic s
only by such noted parks as the Yosemite, Yello
and those containing some of the world's greate
trees. In years to come, we shall have highway
to this great park available. At present, the
public does not sufficiently appreciate the privile
afforded by the government, and on account of ran
vandalism and carelessness, our Uncle Samuel disco
adds to his immense domains. Should the pub

EVERY WOM
Covets a fresh, smooth, satiny co
ion, and what satisfaction and
mind its possession brings.
of age, worry and overwork are
ed well nigh powerless by Mrs.
HARRISON'S LOLA MONTEZ
A wonderful soother, healer and
tor to a dry, contracted or
skin. It is Complexion.
Convince yourself of its
power by obtaining a free
Book "SECRET OF BEAUTY AND GOOD
Sold by first-class druggis
Mrs. Nettie Harrison, San

We manufacture the only perfect Wall and Seat Bed.
Safe
Artistic
Easy to Operate
Prices and Illustrated Matter upon application.
Haley's Sanitary Seat and
California Perfect Improved
SOUTHERN CALIFORNIA HARDW
FACTURING CO.
Display Rooms 507
General Office and Fact
1200 EAST 8TH STREET, Los
Phones Home 10915, Main

KODAK PRINTS
We Want You to Try Our
FINISHING AT OUR EXPENSE.
YOUR BEST NEGATIVES and we
prints FREE OF CHARGE, returning
to you. There is as much difference
and our KODAK PRINTS as there
day, BUT we WANT YOU TO BE
BUSINESS is mail order exclusively
reasonable. Remember, in sending
return postage is at OUR EXPENSE.
you are. If you have difficulty in
snappy, brilliant prints that you
will please you. Send three negatives
PRINTS and our price list.
HOMER HOWRY COMPANY
Kodak Developing and Printing
424 So. Broadway, Los Angeles
Reference German-American Savings

FIRE-PROO
STORAGE
Household goods stored, moved,
REDUCED RATE
To or from eastern points on
will pay to see us before you
THE BIG GREEN VANS FOR
"They Know How."
LOS ANGELES WAREHOU
Security Van and Storage
Main 306; A-8727.

USE ARMOUR'S FERTI
Our Lawn and Garden Brand is the
Fertilizer made. Brings no weeds;
Bermuda in check.
Armour's Bone Meal for putting
cellent for Roses.
Armour's Flower and Fern Food
put up in 2½-lb. tight cans.
DAVISSON, Seedsmen, 700 So.
Postoffice. Phone F4148.

F. HAUSSMANN
ESTABLISHED
1940 West 22nd Street.
Fine Ferns, Rose Bushes, Hang
Baskets.
Plants for Porches and Window
namental Trees. Take La Salle Ave.

The 1910 Twin N.S.U. Motorcycle is only $285.00 Why not Ride the Best?
C. L. SMITH, Eighth and Olive Streets

RS STANDS FOR READING STANDARD IT'S THE JOHN T. BILL & CO.

The City Be

STREET AND ROADSIDE

ROADSIDE IMPROVEMENT IM
ECONOMIC CONSIDERATI

COST in proportion as it has been p
paid the ornamentation of streets and
trees has progressed. Where keen
bought land for subdivision it has
been sidewalked, curbed and plante
long-time owner, having clung to
having been thrown in with the pro
the day, seldom improves his property
to cut up into lots. It is to the busine
that we must look for all reforms
As an illustration, prohibition has been
for many generations, but is not being b
the party bearing that name. When
work men in gangs found that on Mon
or two men in each gang were absent
Saturday-night's spree, and the efficiency o
of workmen was thereby impaired,
most prohibitionists. The question became
and no questions of morals or sentim
ed. When representative business m
ed with the pecuniary profit to be
ing streets and highways planted w

"It is no sooner said than done,"
"The field is in a moment won."
The country roadsides are, as a rule, mo
than our city streets because of the we



A GREAT NATU

allowed to accumulate. Before trees ar
condition should be remedied. If the
are plowed after the close of the rainy se
ed down, smoothed and either cultivate
ed when the weeds were all started, n
wth would be made for the season. We h
y now in the city, however, which is sadl
improvement. What has been done of la
ghtly changed conditions obtaining a few
at part of our city known as Gardena, then
s but four years ago the most unkempt
ulation of like size to be found within a
les of our city limits. The writer looked
pany with the business manager of our lar
per, returned to the office and wrote it up
me of "Sleepy Hollow." The streets were
ed-grown, vacant lots were covered with w
ps of tin cans and similar refuse. Roadsi
ed with worn-out farm implements and
nes were unpainted to a far greater extent
ed elsewhere. Yards were untidy, fences in
pair and a general shiftless and untidy atm
ng over the place. Last week, it was noted
tions have somewhat improved, but more re
done in this and nearly all of our territory
known as "suburbs." Little is lacking to ma
tricts attractive, for the possibilities are con
t that little is one or more determined person
n interest to the point where all will aid in
g this slovenly community housekeeping.
d home seekers are not attracted by dirty str
shade or shelter. After cleaning up a distri
will bring the property more quickly into
an well-planted streets and roadsides.

Rambler
$1050 for
Completely
pete—Better

rbilt Cup Race.

ictions and are using the few moments

will build a shelter for his hogs, make an addition to the barn and lay a cinder path from the house to the cistern. He says he will see no politicians.

The Standard Oil Company yesterday in New York announced a 10-cent reduction in refined oil, as follows: Refined in cases, $10.45; in tanks, $4.55; standard white, $8.05. The company

after a two-year
were held for trial

7 years old, who was
identified the pris-
Mrs. Pietro
that she had paid
to cut
and return
were not

messenger is a gentlem
tal named C. K. Kn
at the aëroplane fact
with Clifford B. Harm
for the purpose of le
the machine he has bo
Knasu is a portegé
according to the sto
Mr. Harmon declines
young man. It is cl

The City Beautiful—Its Avenues, Streets, Parks and Lakes.

STREET AND ROADSIDE TREES.

ROADSIDE IMPROVEMENT IMPELLED BY ECONOMIC CONSIDERATIONS.

JUST in proportion as it has been proven to have paid the ornamentation of streets and roadsides with trees has progressed. Where keen business men have bought land for subdivision it has almost invariably been sidewalked, curbed and planted with trees. The long-time owner, having clung to his land only by having been thrown in with the progressive spirit of the day, seldom improves his property even though he cut up into lots. It is to the business man of affairs that we must look for all reforms of value.

As an illustration, prohibition has been a party cry for many generations, but is not being brought about by the party bearing that name. When manufacturers find work men in gangs found that on Monday mornings one or two men in each gang were absent because of a Saturday-night's spree, and the efficiency of the whole body of workmen was thereby impaired, they became silent prohibitionists. The question became an economic one, and no questions of morals or sentiment was considered. When representative business men are impressed with the pecuniary profit to be derived from having streets and highways planted with suitable trees,

"It is no sooner said than done,"
"The field is in a moment won."

The country roadsides are, as a rule, more unbeautiful than our city streets because of the weeds and rubbish allowed to accumulate. Before trees are planted, this condition should be remedied. If the roadsides were plowed after the close of the rainy season, harrowed down, smoothed and either cultivated or harrowed when the weeds were all started, no further growth would be made for the season. We have territory now in the city, however, which is sadly in need of improvement. What has been done of late has but slightly changed conditions obtaining a few years ago. That part of our city known as Gardena, then a village, was but four years ago the most unkempt center of population of like size to be found within a score of miles of our city limits. The writer looked it over in company with the business manager of our largest farm paper, returned to the office and wrote it up under the name of "Sleepy Hollow." The streets were dirty and weed-grown, vacant lots were covered with weeds and heaps of tin cans and similar refuse. Roadsides were filled with worn-out farm implements and vehicles, houses were unpainted to a far greater extent than noted elsewhere. Yards were untidy, fences in need of repair and a general shiftless and untidy atmosphere hung over the place. Last week, it was noted that conditions have somewhat improved, but more remains to be done in this and nearly all of our territory properly known as "suburbs." Little is lacking to make these districts attractive, for the possibilities are considerable, but that little is one or more determined persons to awaken interest to the point where all will aid in correcting this slovenly community housekeeping. Investors and home seekers are not attracted by dirty streets bare of shade or shelter. After cleaning up a district, nothing will bring the property more quickly into demand than well-planted streets and roadsides.



A GREAT NATURAL, ANGELES FOREST RESERVE.

A Great Natural Park.

In the Angeles Forest Reserve, near Los Angeles, the people of this section of the State have one of the grandest natural parks to be found anywhere. In it may be found nearly every variety of scenery the heart could wish, being surpassed in varied scenic splendor only by such noted parks as the Yosemite, Yellowstone and those containing some of the world's greatest wonders. In years to come, we shall have highways making this great park available. At present, the general public does not sufficiently appreciate the privileges extended by the government, and on account of rank vandalism and carelessness, our Uncle Samuel discourages visits to his immense domains. Should the public become sufficiently educated to the value and importance of this immense tract and help to jealously guard it as their own private property we may see the time when we may easily visit all parts and enjoy it to the fullest, but that day is not close at hand.

Pasadena Flower Show.

The Pasadena Gardeners' Association held another flower show last week at which were exhibited some of the finest flowers ever seen on the Pacific Coast. It was remarked by many visitors that the standard of flowers of all sorts was slightly higher than those of any previous exhibit. Some jealousy may be aroused if any particular party or parties be given mention to the exclusion of others, but among the finest chrysanthemums ever seen in Pasadena there was one exhibit of pot plants that calls for special mention. Louis Fried, gardener to C. H. Garvey, had on exhibition a pot plant about three feet high and five feet across on which were blooming 723 full-sized white 'mums of the sort known as Beatrice May—the finest flowering-pot plant ever shown in Southern California. This gardener's effort is worthy of a valuable cup. Another plant in this lot had eighteen named varieties in bloom, of all colors and shades. These had been very skillfully grafted while the plant was young. Space forbids further mention of fine exhibits, of which there were scores.

In spite of the excellence of the material, the show was the most disappointing of any ever held in Pasadena, though no fault attaches to the management or exhibitors. Pasadena has no hall fit to exhibit plants or flowers in and the association was forced to procure a storeroom that lacked the three essentials so vital to success: space, light and air. The exhibits would have made a much better appearance if twice the floor space were available; the paucity of light precluded the possibility of seeing the flowers at their best, and the lack of fresh air caused the flowers to "go down" very soon after the opening, and of course that means both "down" and "out." Many renewals were necessary on the second day; something most unusual in a flower show. This association is not organized to make money—all the income is put back into the next show, the exhibits are drawn for the most part from the finest gardens in our State, owned by our wealthiest people. It seems a crying shame that a rich city like Pasadena, whose gardens are noted the world over, cannot erect a cheap but commodious and satisfactory pavilion for these exhibits that would soon make her flower shows famous the world over. No city of like population in the world has such fine gardens or fine flowers, none other may boast of such aggregate wealth; it seems a pity that these exhibits cannot be made such an attraction that it would be the proud boast of Pasadenans that the fame of her flower shows had spread around the globe in every civilized land. Such may come to pass if a few of her well-to-do citizens will that it should be.

Our Housing Commission.

This is a body that needs and merits the active support of every citizen, for it is engaged in the work of providing proper shelter and sanitary conditions for those who either cannot or will not live up to a reasonably human standard.

The whole idea is to procure homes for the laboring classes who are too poor to secure homes for themselves, and to do away with the overcrowding of tenement-houses. The trend of housing conditions throughout the world today is that of the establishment of individual home life, and the abolishment of the overcrowded and unsanitary conditions in the tenement mode of life.

Investigators have found that the establishment of small homes, or the improvement of old resident property so that two or three families may be properly housed, gives more privacy to such families and develops a more sanitary, healthful, and moral mode of life than is to be found in dark, illy-ventilated, poorly-lighted, and improperly-constructed tenement-houses.

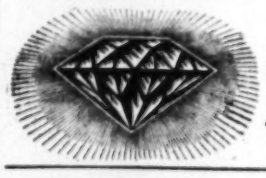
The formation of such a company, vigorously and intelligently managed, would be the greatest boon to our city, and would meet a requirement of which there is a sad need at present, for a great hardship is worked upon the inhabitants of our poorer tenements and house courts when the buildings are ordered demolished and no provision is made for the shelter of the evicted tenants.

BURNS
THE SHOE MAN
Button Boots



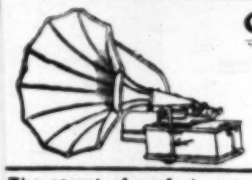
Women's Button Boots in Black Suede, Patent Kid, Gunmetal Kid, or Vici Kid. Thirty styles in Women's Button Boots; light or heavy soles. Sale Price..... $3.50, $4.00 and $5.00
Agency, JAMES A. BANISTER'S High Grade Shoes for Men. Sale Price..... $5.00 AND $6.00
Send for new Catalogue.
240 S. Spring, 445 S. Broadway

BEKINS
Fire-Proof Storage
1335 South Figueroa
Now open for business. *Reduced Rate Shippers* of household goods to and from the East and North.



Diamonds on Credit
One-fifth down and the balance in eight equal monthly payments. No interest.
THE DIAMOND CREDIT CO.
424 So. Broadway. Suite 408
Agents for the Howard Watch

SILK
YARD WIDE
Made in California on our own looms and sold direct to consumers. All middlemen's profits saved. Full line of colors and fancy weaves. We fill mail orders same day received. Free delivery anywhere. Send 10c for samples. This is the only factory in California. Los Angeles Silk Works. Mail Order Department Seal Garden, Cal. City salesroom 219 Mercantile Pl.



One Dollar Per Week
Pays for an Edison
Write for catalogue. Angeles Talking Machine Co., 503 S. Main, Los Angeles, Cal. Home F2483.

The secret of perfect rest depends upon the quality of the
MATTRESS
See the BOSTON. The best mattress on earth.
BOSTON BEDDING CO.
836 SOUTH MAIN STREET.

Practical Poultry Culture in the Southwest.

DEVOTED TO THE INTERESTS OF STANDARD-BRED POULTRY AND THE PEOPLE WHO GROW IT.

THE VALUE OF BIRDS.

ONE'S LOVE FOR THE BEAUTIFUL AND RARE SETS THE PRIZE.

By Henry W. Kruckeberg.

NOTE.—Short articles of a practical nature are cordially solicited from breeders and fanciers, relating their experiences with poultry, giving their successes as well as failures. The writer will be glad, in so far as lies in his power, to answer inquiries of public interest bearing on any phase of an enlightened poultry culture, such as feeding and management, disease and its prevention, market conditions, fancy points, etc. The co-operation of utility breeders and fanciers is cordially solicited, to the end that the best thought and practice in an enlightened poultry culture may find a healthy expression in these columns.

THERE is probably no subject more elastic in its solution than that dealing with the relative value of birds. We read of show-room specimens bringing what seems excessively high prices, and then again we all know of sales in the market-place that are correspondingly low. It all depends on what you are playing for. A show-room bird possesses the same relative values to the fancier and sportsman that fast horses do to a Robert Bonner, or choice works of art to a Pierpont Morgan. The gratification of one's love for the beautiful and exceptional is the gauge that sets the price to the lover of beautiful birds much as it does the lover of art in rare and beautiful objects of art. So that when you read of a bird bringing $50 or a pen $250, just bear in mind that the sum represents what the buyer is willing to pay. If he wins heavily with the birds, and thereby gains prestige and much publicity, the investment may also prove of commercial value—but that is more or less a speculative consideration.

When it comes to economic values based on commercial returns, the value of birds for breeding purposes is based on much more practical lines. Here the figures vary from $3 and up for males, and $2 and up for females. Quality cuts some figure, not only as to product in hen fruit and carcass, but also from a breeding point of view. Birds that have been carefully bred and managed by their owners, thus breeding reasonably true to type and color of plumage, with good economic values as producers, possess a value peculiar to the strain which other specimens of the same breed may be shy of, though appearing to the general observer to be equally as good. Breeding stock from such a strain may well be worth $3 and up for females, and $5 and up for males. Eggs for hatching should be worth at least $2 for thirteen, and day-old chicks 25 cents each. These suggestions have nothing to do with market poultry, which is purely a matter of local prevailing conditions.

In a country which is still largely in its period of development, it is reasonable to expect many changes in all lines of rural activity. To no business does this apply more forcibly than to poultry culture. The man owning a poultry ranch today is possibly running a grocery store six months later, or has left the country for other pastures green. This constant changing throws many poultry plants as well as breeding stock on the market, so that the beginner can often secure good stock of well-known strains, at bargain prices. The great clearinghouse for this business is the liner advertising in The Times, which gives an epitome of available openings in the business, and to which the buyer's attention is directed.

The Dragoon Pigeon.

The pigeon fancy in Southern California certainly a growing one, and the local association will undoubtedly be in line with a fine show this winter. Among varieties bred quite extensively it is quite safe to say that the Carriers and the Hen pigeons are prime favorites, with Tumblers, Runts, Pouters and Dragoons as close seconds. In England, the latter is very popular, and it also finds many friends in New England. In type, the Dragoon should be nearly as large as the carrier, with a commanding and graceful carriage, plump and compact; neck, short and thick; breast, broad and prominent; back, flat; wings, strong with flights well above tail, which should be short, also the legs; head wedge-shaped with stout beak and mandible. Usually the bird is a rich deep blue, with broad bars clearly defined, though like all pigeons variants in color of plumage are easily obtainable by cross-breeding. The illustration shown herewith pictures the champion Chequer Dragoon Cock at the Birmingham (England) Dairy Show.

Proper Foods and Good Conditions.

The following observations from the pen of an experienced Australian breeder contained in a letter to The Times are so pertinent with valuable suggestion and sound reasoning that we give them place:

"The hen in best laying condition has surplus fat. She has surplus energy. A very fat hen seldom lays well; a poor hen cannot lay well. The first part of the egg to be formed is the yolk, which contains 30 per cent of albumen and 64 per cent. of fat. Food is first used to maintain the body. New growth and production generally comes from the surplus after the bodily wants have been satisfied. A very fat hen does not lay because her condition has become one of debility, and because her tissues are weak and flabby. Fowls are naturally grain eaters. A large part of their food therefore should be the cereals. Note the wide variation in the composition of the various grains, each one of which has its own peculiar flavor and value. Corn is an excellent grain. It is perhaps the grain most relished by fowls. Therein lies the danger. Fowls eat it so greedily that it being a fattening food they are likely to become overfed when it is fed too freely. When properly cooked, though fed every day, no evil results follow. Wheat is perhaps the best grain for poultry, and its by-products are among the safest and most satisfactory of foods. Heavy oats are perhaps next in value, light oats are a delusion. Peas are the richest, and one of the best of poultry foods. Barley is excellent."

The Sages and the Prophets.

The movement to carry university education, and especially from the College of Agriculture, direct to the farmers is in every way commendable. For the most part the movement finds its strongest expressions in the Farmers' Institute and in the University farm schools, one at Davies, in the Sacramento Valley, and the other at San Luis Obispo. There was held at the former a short course in poultry culture covering the period from October 11 to 23, at which a number of experts together with the university authorities gave a course of lectures and practical demonstrations treating of the salient features of successful methods in handling poultry in this State. The topics commanding widest attention had to do with Feeding and Management, Houses and Yards, Methods of Judging and Applying the rules of the Standard of Perfection, Artificial Incubation and Brooding, Line Breeding, Marketing of Carcass and Eggs, Insect Pests, and Diseases and their Remedies. Much of this information gleaned, we understand, is to be published in bulletin form later on, thus making it available to the poultry fraternity at large.

In connection with this work we should like to see the university import outside talent of recognized authority. Men like Drovenstedt, McGrew, Rice, Butterfield, Babcock, Sewell, Dryden, and others, all of whom are to poultry culture what Bailey is to horticulture and Burbank to plant breeding. Then we have our own sages and prophets in such men as Henry Berrar, who has served at leading shows from the Atlantic to the Pacific, and S. Tyler of Pasadena, who served his novitiate with such veterans as Felch, Williams, Becknell, Crawford and others, gaining a training in web and feather, spanning England, Canada and the United States, and covering a period of fifty years. And there are others. Why not throw them into the university agricultural spot light?



A CHAMPION CHEQUER DRAGOON COCK.

The Homing Pigeon vs. the Swallow.

Pigeon fanciers and sportsmen will be interested in an experiment recently made in Antwerp, Belgium, testing the flying speed of the ordinary chimney swallow of Europe (Hirundo rustica) as compared to that of the Homing pigeon. Several pairs of these birds had nests under the eaves of his house, and without great difficulty he caught one of the swallows and marked it with a splash of red paint for identification. Then he shipped the bird by rail, together with a consignment of Homing pigeons that were being trained to the town of Compiegne, in Northern France, a distance of 147 miles. The morning after their arrival, pigeons and swallow were liberated simultaneously at 7:15 o'clock. The Homers, following their natural instinct, circled round and round many times before getting their bearings, but the swallow darted away toward the north immediately after its cage was opened. Sixty-seven minutes later the watcher in Antwerp saw the swallow enter its nest, while the first pigeons did not arrive for four hours and seven minutes. The former flew at a rate of nearly 132 miles an hour, but the speed of the pigeons averaged only slightly more than thirty-five and one-half miles an hour. This latter time is considered slower than that at which the Homer is capable under ordinary conditions, but, granting this fact, the superiority of the swallow is only too evident.

Counting Chickens After They Are Hatched.

It seems that Uncle Sam wants an honest count and correct returns on his chicken business in 1910. The last census was incomplete from the fact that it eliminated poultry under three months of age—thus "counting out" nearly all the birds hatched for that year. Another "missing link" in the census of 1900 was the elimination of all small or family flocks, because they did not come under the classification of "farms." The aggregate value of these two omissions runs into big money, hence it will be Uncle Samuel's [illegible] his many enumerators to include all [illegible] three months and also all the back-yard [illegible] cities and towns. A request for names [illegible] of all city poultrymen is being sent out by [illegible] Bureau, and it is hoped that the information [illegible] may be sent in direct to the director of the [illegible] Washington prior to January 1, 1910. The [illegible] tion is wanted for the purpose of checking [illegible] tors in the cities where poultry plants are [illegible] it is urged that all persons interested in [illegible] lend their coöperation in an effort to obtain [illegible] census of the poultry industry for 1910.

An Intangible Affair.

"Father," said little Rollo, "what is the [illegible] cle?"

"The Arctic Circle, my son, is an imaginary [illegible] bounding a large area of uncorroborated [illegible] [Washington Star.

A hen can't lay a large number of eggs unless she is fed foods from which she can make them. Grain alone do not suffice. Nor haphazard feeding. She must have a full, rightly balanced ration. You can make your own balanced egg-producing food as easily as any one can make by merely mixing.

Egg-Mor

With good ground grain products. And the best thing to do if you can get grain cheaper than we ship it from here. EGG-MORE is not one of those strong tonics, not advisable to be fed regularly, but it is a FOOD, to balance the ration properly. And you can't buy such balancing materials in grain cheaper than in EGG-MORE. Just a little does it. Send for Biddy Booklet with many testimonials. Ask others; the number using it is constantly growing. 4 lb. package, 35 cents; 12½ lb. sack, 75 cents; 25 lbs., $1.90; 50 lbs., $3.60; 100 lbs., $7.00.

If not sold by your dealer we will prepay freight on 25 lbs. or over within 300 miles. Order a sufficient size to give it a good trial, according to number of fowls you have. Then if not satisfied get your money back.

WEST COAST M

Cor. Griffin and Alhambra

Los Angeles, Cal.

BEEF SCRAP

(Made in Los Angeles)

We have just completed the equipment of our plant for the manufacture of Beef Scraps, Raw Bone and Blood Meal for poultry.

Our Beef Scraps are made by a new process which renders the protein more available and more easily digestible than the protein contained in the old-fashioned grease-cooked cracklings you have been accustomed to using.

Write us today for free samples and price list, pamphlet describing our new-process Beef Scraps, Blood Meal and Ground Raw Bone.

These goods are made in Los Angeles and their value is consequently in QUALITY instead of freight from the East.

Los Angeles Packing Co.

POULTRY FOOD DEPARTMENT

Box 646, Station C 808-12 Stephens

LOS ANGELES, CAL.

25,000 Women Kno



25,000 women know that the Self-heating Flat-iron is comfortable because it saves its cost in fuel or alcohol. No wires, tubes or just a plain iron—heats itself. Satisfaction guaranteed. Without the most satisfactory self-heating iron. Does four hours' ironing for 1 cent. Also fine for light housekeeping in use already. Write for booklet and see demonstration.

The Imperial Flat Iron Co

119½ SOUTH SPRING STREET LOS ANGE

NOTE.—Agents wanted everywhere. Have sales—satisfied customers. Sell a woman an Imperial [illegible] need not be afraid to go back.

Standard Egg Foo

CONTAINS ALL THE NECESSARY FOODS FOR

Heavy Egg Yield and Health

$2.35 Per Sack

HENRY ALBERS CO., 945 So. Alameda

The California Egg F

Box 55, R.F.D. No. 2, Los Angeles Co.

Really new laid eggs is our specialty, and we have laying large White Leghorns solely for that purpose. Also a limited number of surplus stock for sale.

Selected March and April hatch, cockerels at $2.50, pullets at $1.50 each. We are also booking orders for $1.50 per 15, $8 per 100, and $20 per 1000 for [illegible]

The 1910 Twin N.S.U. Motorcycle is only $285.00 Why not Ride the Best?

C. L. SMITH, Eighth and Olive Streets

RS STANDS FOR READING STANDARD IT'S THE JOHN T. BILL & CO.

Rambl

$1950 for [illegible]

Completely [illegible]

nete—Bat[illegible]

In a Russian Prison

ENGLISHMAN'S SURREPTITIOUS VISIT TO ARKADY DMITROVITCH.

From London Daily News.

"YOU simply must come to the prison one of these days," said Maria Ivanovna every Sunday, and I know you would find it interesting."

"they would never let me in," I said.

"ing in the world easier," she said. "A student, such a charming boy, and I girl though we are not in the least related, ask me at 9 o'clock on Sunday morning. I have a message for you to visit somebody. Perhaps as Arkady Dmitrovitch's brother; he is person. There were eleven charges against offenses, and he will be delighted to see you might come to my box at the Mariensky the evening. I always go to the ballet and next week they are dancing Tchaikovsky's Cygnes,' which I simply adore."

accepted both invitations, and the following about half-past 10, Maria Ivanovna a group of some fifty persons waiting before door of the prison. Most of the visitors belonged working class. There were men in high sheepskin coats, and there were worried-looking with drab shawls over their heads. Maria greeted one or two well-dressed women and several students.

"I introduce my English friend?" she said black. "He would like to have a talk with He can go in as his brother."

Dmitrovitch will be quite excited at seeing said the girl, giving me her hand to

. . . . . .

was a rattling of bolts, and the great and we pressed through into a passage. The gate at the other end I could see the yard of the prison. Then we passed into a massively hot room. At one end was a table official sat to write down the names of the other was a counter where clean and little presents for the prisoners were handed student undertook to have my name and address written down; I thought it judicious to under what alias I was passing.

"shall have to wait here for two hours," Ivanovna; "it's a horrible bore. But if one cannot see the prisoners until 3 o'clock is your husband in for?" said an old woman near me to her neighbor.

ailing," said the other, frankly.

is a political prisoner," said the first, with "The police made a search at our house, and of those nasty Socialist papers, so he's got three months."

crowd in the narrow room was growing, and to the little courtyard. So did my tempe in-law.

"gloomy place," I hazarded.

"I have agreeable associations with it," she see, I was married here. Arkady Dmitrovitch engaged when he was arrested, and, of course to visit him, but it was impossible, as we ated, so we decided to be married in order the right to see him."

"it was quite a pretty wedding," and Maria who had fled out into the cold from the unatmosphere of the waiting-room, "and Olga looked simply sweet in her white dress."

little bride blushed with pleasure.

"priest and the deacon were very kind," she know, as a rule, they hurry through the service this occasion they spun it out and went as they could, so that we might stand side long as possible. The music, too, was There is a choir of criminals, not politicals, sing delightfully. We wanted to have four ponends of my husband's to hold the crowns ads during the ceremony, but that was not and in the end we invited four students."

"when is the honeymoon to be?" asked Ma[illegible]

"must wait another six months," was the answer

. . . . . .

Ivanovna beckoned to me, and insisted on ing me to a girl friend.

"have just arrived from Moscow," said the girl me, Maria, am I looking a terrible fright? I feel fully untidy after a night in the train."

Ivanovna produced a little mirror, and the two proceeded to tidy her hair and arrange her veil.

"wonder if he really cares for her," she said wh Moscow girl had gone to speak to another friend rather romantic, you know. He's the son of ant Governor of Warsaw, and his people are ed at having one of the family involved in revolutary propaganda that they won't come and visit The two were friends, and she has taken it in head to come and see him every Sunday. He is re for four years, and if she keeps it up until the of his time, as far as I can see he will be bound marry her."

"," I said, "it's a new horror of Russian prison One could be practically kidnaped by an enterprising girl."

. . . . . .

Ivanovna laughed, and then there was a movement in the crowd, and we saw that the iron gate was opened. We flocked through, crossed the court and went to a large and light room in the great

In a Russian Prison.

AN ENGLISHMAN'S SURREPTITIOUS VISIT TO ARKADY DMITROVITCH.

From London Daily News.

"YOU simply must come to the prison with me one of these days," said Maria Ivanovna; "I go every Sunday, and I know you would find it immensely interesting."

"But they would never let me in," I said.

"Nothing in the world easier," she said. "I myself bring a student, such a charming boy, and I go as his sister, though we are not in the least related. Come with me at 9 o'clock on Sunday morning, and I will arrange for you to visit somebody. Perhaps you could go as Arkady Dmitrovitch's brother; he is quite a famous person. There were eleven charges against him and seven offenses, and he will be delighted to see you. Then you might come to my box at the Mariensky Theatre in the evening. I always go to the ballet on Sunday, and next week they are dancing Tchaikovsky's 'Le Cygnes,' which I simply adore."

I accepted both invitations, and the following Sunday morning, about half-past 10, Maria Ivanovna and I joined a group of some fifty persons waiting before the great door of the prison. Most of the visitors belonged to the working class. There were men in high boots and sheepskin coats, and there were worried-looking women with drab shawls over their heads. Maria Ivanovna greeted one or two well-dressed women in the group and several students.

"How shall I introduce my English friend?" she said to a tall, dark. "He would like to have a talk with your friend. He can go in as his brother."

"Arkady Dimitrovitch will be quite excited at seeing a visitor," said the girl, giving me her hand to kiss.

. . . . . .

There was a rattling of bolts, and the great door opened and we pressed through into a passage. Through a grated gate at the other end I could see the gloomy courtyard of the prison. Then we passed into a long and excessively hot room. At one end was a table at which an official sat to write down the names of visitors. At the other was a counter where clean linen, tea, and little presents for the prisoners were handed in. A student undertook to have my name and Maria Ivanovna's written down; I thought it judicious not to inquire under what alias I was passing.

"We shall have to wait here for two hours," said Maria Ivanovna; "it's a horrible bore. But if one arrives later one cannot see the prisoners until 3 o'clock."

"Whom is your husband in for?" said an old woman standing near me to her neighbor.

"Nothing," said the other, frankly.

"He is a political prisoner," said the first, with dignity. "The police made a search at our house, and found some of those nasty Socialist papers, so he's got to sit for three months."

The crowd in the narrow room was growing, and I moved to the little courtyard. So did my temporary father-in-law.

"A gloomy place," I hazarded.

"It has agreeable associations with it," she said. "Here, I was married here. Arkady Dmitrovitch and I were engaged when he was arrested, and, of course, I used to visit him, but it was impossible, as we were not related, so we decided to be married in order to have the right to see him."

"And it was quite a pretty wedding," and Maria Ivanovna, who had fled out into the cold from the unbearable atmosphere of the waiting-room, "and Olga Petrovna looked simply sweet in her white dress."

The little bride blushed with pleasure.

"The priest and the deacon were very kind," she said. "You know, as a rule, they hurry through the service, but on this occasion they spun it out and went as slowly as they could, so that we might stand side by side as long as possible. The music, too, was quite lovely. There is a choir of criminals, not politicals, and they sing delightfully. We wanted to have four politicals friends of my husband's to hold the crowns over our heads during the ceremony, but that was not allowed, and in the end we invited four students."

"And when is the honeymoon to be?" asked Maria Ivanovna.

"We must wait another six months," was the answer.

. . . . . .

Maria Ivanovna beckoned to me, and insisted on introducing me to a girl friend.

"I have just arrived from Moscow," said the girl. "Tell me, Maria, am I looking a terrible fright? I feel dreadfully untidy after a night in the train."

Maria Ivanovna produced a little mirror, and the newcomer proceeded to tidy her hair and arrange her veil.

"I wonder if he really cares for her," she said when the prisoner girl had gone to speak to another friend. "It's rather romantic, you know. He's the son of the present Governor of Warsaw, and his people are so annoyed at having one of the family involved in revolutionary propaganda that they won't come and visit him. The two were friends, and she has taken it into her head to come and see him every Sunday. He is to be here for four years, and if she keeps it up until the end of his time, as far as I can see he will be bound to marry her."

"Horrible," I said, "it's a new horror of Russian prison life. One could be practically kidnaped by an enterprising girl."

. . . . . .

Maria Ivanovna laughed, and then there was a movement in the crowd, and we saw that the iron gate was being opened. We flocked through, crossed the courtyard, and went to a large and light room in the great building opposite. A few minutes later we were shown to the room where the prisoners received their guests. I followed the little bride, and Maria Ivanovna called to me to visit Cage 27 later.

On either side of the reception-room was a partition of white wood with little windows covered with wire netting. Behind each window could be seen the blurred face of a prisoner. We found Arkady Dmitrovitch's cage.

"Miloshka, darling," said a voice from within, and the little wife twittered back. I stood aside, but she insisted on my coming forward, and presented me to her husband.

"Very agreeable," he said, in the polite formula; then the two went on twittering with great rapidity, as though they were afraid they would never have time to say all the charming things lovers tell each other. I closed my ears, not difficult, for at all the thirty cages people were talking to their friends. At the next window a wrinkled old woman and a ragged urchin of about six years old were speaking with a man. The boy was standing on tiptoe so as to see the face behind the grille. My reputed brother was in hilarious spirits, bubbling over with excitement at having a chance to talk, but it made one feel almost giddy to look at him long, for between us were two grilles, the first of wire work with a rather coarse mesh, and about ten inches from it an inner grille of a much finer mesh.

The door at the back of the cage opened for a moment, and a warder thrust into the prisoner's hand a little box. It was a present his wife had brought, some collars and a silk scarf.

"How you spoil me," he said to her; but he could not kiss his thanks, for the double grille was between them.

Then he told her that he was reading a great deal, and giving part of his time to learning English.

. . . . . .

"Quick," said Maria Ivanovna, running up to us; "come and see my student."

She took me down to Cage 27, and a golden curly head bowed at the other side of the wire lattice.

There was no time to talk, the twenty minutes were up, and the prisoners had to make way for a new batch.

"Come another day," said he of the golden curls, and disappeared from the cage.

ROTHAY REYNOLDS.

Conscription in Europe.

In most continental countries military malingering in order to avoid compulsory military service has reached the stage of a fine art. In fact, a formidable list of new crimes has been added to the statutes as a result, and medical men frequently have to suffer for their assistance in this particular kind of fraud.

Thus some time ago a number of Cologne doctors were arrested upon a charge of having administered pills to young conscripts. These pills consisted of drugs which produced the symptoms of heart disease so effectively as completely to deceive the military authorities, with the result that the conscripts were declared unfit for service. In this case, the fraud was brought to light by one of the conscripts dying as a result of an overdose of the medicine.

In Germany, where the conscript is frequently treated with the greatest harshness, there are very few towns where there are not specialists whose living depends solely in inducing such a condition of affairs as will render young men exempt by reason of unfitness.

In the French army it is quite common for youths to feign all manner of ills, deafness being the usual ailment trusted to in order to escape the service. As a result, the military doctors have made an especial study of methods of detecting feigned deafness and to trap the cunning youth who acts the part of a deaf man.

Another common practice in France is to tamper with the eyesight, though this frequently results in permanent injury. For instance, short sight is produced by wearing powerful concave glasses for a considerable time, despite the risk of bringing about permanent blindness. It is no uncommon occurrence for men to commit suicide rather than submit to forced service in the army.

In Eastern Europe most brutal methods are adopted by parents in order that their sons may be able to work for them instead of serving in the army. The boys are frequently ill-treated, and it is not at all uncommon even for their limbs to be broken or their sight to be destroyed in order to prevent any likelihood of their having to become soldiers.

Switzerland probably has the cheapest army and the least burdensome methods of conscription, the service being much lighter than in the other continental armies. Indeed, the conscript in the infantry army has to undergo actual training for only 135 days during the entire period of his service.

It is fixed by the constitution that no standing army can be maintained within the limits of the confederation, though every citizen is liable to military service for a period of twenty-five years. In addition to this all able-bodied men between the ages of 17 and 50 years are enrolled under a special category.

Th training during the first year is the heaviest; afterward the man has to practice with a rifle each year, while he is called out for training every alternate year. Every man is compelled to fire a certain number of rounds of ammunition under stringent regulations. In this way, by constant rifle practice, every man knows how to handle a rifle, while a large number are taught to ride, and all have a good knowledge of drill.

The officers are taken from the rank and file, but have to devote a lot of time to the practice and study of military operations. Those persons who are exempt from service for any reason have to pay for the luxury, being subject not only to a personal military tax, but also to special military taxes on their income and property.—[Pearson's Weekly.

A Sacrificial Fire.

(CONTINUED FROM PAGE 591.)

but mum's the word. There's another alternative, though."

"What?" Ledyard's eagerness was pathetic.

"Leave it to me, old man. Go to Marcia's at 10 tomorrow. She'll be waiting for you."

As they parted, their hands met in a terrific grip.

Early the next morning Harty, in immaculate white flannels, and with a cheerful countenance which he had practised long before the mirror, presented himself at Marcia's abode. Her first words, however, nearly wrecked his debonairness.

"Harty, Pascal went away last night. He left a note for me."

A wild hope that the boy had confessed seized him.

"He was discontented," she continued sadly. "He's so talented I can't blame him for seeking advantages. He's going to Egypt."

"That's all he said?"

"Yes." Suddenly, with a tired sigh, she put her hand to her cheek, and her head drooped against Harty's shoulder.

"Harty," she said brokenly, "you're all I have left. You've said, more than once, that you wanted the right to take care of me. If you still want it, it's yours; but, oh, Harty, be kind to me!"

The man's heart contracted as he looked at the black head against his sleeve. How kind he could be, only he knew. This was the sorest temptation of his life. Then the unforgettable moment passed. He gave Marcia's shoulder a brotherly pat.

"Steve's the man to take care of you, Marcia," he said in his old brisk way. "He's worthy; I'm not. Steve would have gone to purgatory before destroying that portrait, but it was for a friend."

Marcia's eyes filled with a light that both blinded him and cleared his vision to what his course must be.

"I believe you, Harty," she said. "But who——"

He looked long into her eyes, praying that the recording angel's ears might be mercifully stopped for awhile. Then he plunged.

"Marcia, girl, you remember I didn't drop in as usual yesterday? I hated to disappoint you, but I was—drunk. I went to Steve's studio and cavorted about in tipsy idiocy, and with the aid of all the pigments I could find succeeded in ruining the portrait. At least, that's what I judge occurred. Steve is a friend, Marcia. He was willing to burn the portrait so you wouldn't know and despise me."

There was a free, straightforward grace about this girl that made her every movement characteristic and revealing. Now she drew away from Harty with a gesture of repugnance that sent the blood rushing to his face. But instantly she cried: "Oh, Harty dear!" and her tone both caressed and stabbed him. "After these three splendid years!"

"I know it, Marcia," he answered. "You taught me to keep eyes and conscience clear, and I thought 'twould be milk and soda pop for H. Matthews till kingdom come. But these are troublous times—I'd been dipping into racing and lost, and——"

Glancing up, he saw that his fiction fell on deaf ears. Marcia had forgotten his presence. She had caught sight of Ledyard through the window, and the proud yet humble glory of her love transfigured her face. Harty, gazing into her unseeing eyes as she stood there all of a lovely glow, knew that through the call of spirit she was asking Stephen's forgiveness for her lack of faith.

The next moment, Ledyard's big figure filled the doorway, and Harty looked away, gulping. Marcia's soft cry of rapture and Ledyard's fervent "Thank God!" reached his ears. Then he escaped, and tramped down the road, whistling jubilantly. Joy, bubbling, transcendant, flooded his soul, sweeping all the bitterness away.

"Lucifer himself couldn't keep those two apart," he thought, as he entered the shadow of the pines, "and it was too hard a job for Pascal Curtiss. Hartwell, my blessed infant," he said aloud, "you lighted a sacrificial fire last night—a fire that welded together two souls of twenty-two carat gold. This bottomless, seasick feeling will wear off, but by the great horn spoon! I hope you'll never have as severe an attack again!"

Suddenly he heard the whistle of an approaching engine. It was the train to the city, which would stop a hundred yards away. Harty looked down at his white flannels and shook his head. Then his hand, thrust into his pocket, encountered the crackle of bills. The old rollicking light kindled in his eyes. Three hours away were good fellows—a host of them—who would welcome him with wine and song and rousing cheer; there were charming and fashionable women in whose smiles the eligible Mr. Matthews might bask; the shifting kaleidoscope of mirth and froth and idleness, and—best of all—oblivion in place of racking memory.

When the train rounded the bend, Harty was sprinting toward it. But something stopped him. He turned, and walked slowly back into the woods.

Throwing himself down on the brown carpet, he lay staring up at the indigo summer sky through the delicate tracery of pine boughs. Then he turned his face to the friendly earth and fell asleep like a tired child.

DOROTHY RUSSELL LEWIS.

Mistaken Identity.

"Oh, Doctor, he growled so savagely I was sure he was mad even before he went on in such a biting way."

"I beg pardon, Madam, but is it your large dog or your small pet one you are speaking of?"

"Law, Doctor, it isn't my dog I am talking about; it's my husband."—[Baltimore American.

Farming in California—The Land and Its Products.

CONDUCTED BY J. W. JEFFREY, STATE COMMISSIONER OF HORTICULTURE.

FIELD NOTES.

Why?

SOME one has stated that there may be growing in California eucalypts as tall as the famous trees of their nativity; one of the large real estate firms of the State is continually advertising the "fact" that Pasadena's loveliness is a myth, and the San Gabriel Valley a barren waste with only here and there a little "oasis" to relieve the eye of the hoodwinked tourist; a firm is selling a pear-blight remedy after the Department of Agriculture has announced that there is "no sich thing;" the Argentine ant has devoured no California babies; the white fly is always to be, but never found in a lot of new and unsuspected places; lemons have become the object of renewed interest to the railroads; the deciduous-fruit shippers have to pay $1.45 per hundred while the citrus growers pay $1 and $1.15; the railroads do not grant a "postage stamp" rate to the deciduous-fruit shippers, as is given to the citrus men; the constitution of California requires the assessment of bearing trees and vines in addition to the value of the land on which they grow; the county horticultural commissioner's offices throughout the State have not secured a decree of divorce from petty politics; the average grower knows well how to produce fruit, but insists on leaving the sale thereof to the other fellow; our university and other educational institutions have no department in which the agricultural student is taught the economics of selling the products he expects to raise.

Honorable mention will be made of every one who will answer all the queries to the satisfaction of himself, or who will propound a set of more puzzling queries

* * *

The Tokay Market.

THE table-grape market has presented new and more puzzling features this season. The parent of these disconcerting conditions is the same old progenitor that has set the fruit business back a decade in so many other lines of this industry—lack of organized distribution. It is raining viciously as this is written, ond has been so doing for two days, and the Taft platform of six-by-sixes under my window will not creak with the weight of statesmanship tomorrow. However, the belated grape shippers can watch the President go by without neglecting their work, for what can they do but stand idly by and wish they had cleaned up their Tokay crops a week ago.—"There is a reason," as "Postum" says, and it is that a number of large growers have been holding away from shipping till the other fellows slaughtered their fruit in congested markets and thus leave a free and lucrative finish for the big producers. It was an ideal strategem, but Weatherman Taylor in the tower up on K street was unable to deliver one great essential to the coup—clear weather—and the largest shipper of the valley says the remainder of the Tokay crop is ruined. And the worst part of it is some of the finest and most abundant crops of this fruit were on the waiting list when the floodgates of heaven were opened.

It is no great evidence of prophetic power to have forecasted an outcome of this character by one who has seen the results of having to delay shipping fruit from any cause, as I have seen in the south during the nineties. And when I admonished one of the principal losers in the Tokay game that he was on the ragged edge on account of general indifference to systematic distributing of table grapes, it was not prophecy, but merely handing out the result of observation in other fruit lines. Some of the heaviest grape growers of the Sacramento have for years taken their chances with the weather man and made good just often enough to keep them from joining in a general plan to distribute the grapes systematically and evenly throughout the season, congesting no markets, but exploiting new fields wherever Tokays are in demand. Experience is a dear school, but I miss a good guess if the downpour of the first few days in October this year does not induce a frantic effort to keep the Tokays moving promptly and widely next season.

* * *

Dipping Tents.

S. A. PEASE, a most able and progressive horticultural commissioner of San Bernardino county, says to the Cultivator readers that tannin is the best filler for fumigating tents. He writes:

"In reply to your query about dipping fumigation tents will say that we do not use the cactus dip or mineral-paint solution, and have not done so for a number of years for the reason that we have found a more satisfactory formula for the purpose which is oak extract. We have a tank over a furnace. The tank is 3 by 3 by 10 feet. Into this, filled two-thirds with water, we put enough oak extract to make the tents quite dark brown. Bring it to the boiling point, then immerse the tent for thirty minutes. Draw up on a derrick that stands over the vat, and after draining spread out to dry. The oak extract prevents mildew and partially fills the cloth, thus making the tents last longer. Nothing but oil will make the tents gas-tight, and that makes the tents too heavy."

It is doubtful if oiled tents would be advantageous even if the extra weight did not have to be considered. The quarantine office at the Ferry Building has an oiled tent used principally in fumigating pineapples from the Sandwich Islands. In its use for this purpose, the air-tight cloth makes the work very effective. But when this tent was used in the late warfare against the white fly, the process was very destructive to the trees, though handled by the most expert fumigators, of whom I believe Mr. Pease was one. Many competent fumigators believe that good diffusion of the gas cannot be secured under an air-tight tent; that a certain amount of circulation is necessary within the tent, and that it cannot be had unless the material of the tent is somewhat porous. This is one of the undetermined points and should be investigated. Perhaps Mr. Pease has found the happy medium between imperviousness and wastefulness in the use of the oak-bark solution.

* * *

Humbugging the Farmer.

FROM what we may see in a number of eastern papers the prosperity of the rural population is being shared largely by the promoter of worthless "enterprises." One journal runs every week a whole page of matter devoted to the exposure of these schemes. This fact will give California readers an idea of how prevalent are the separators of coin its lawful place. These columns of exposure show what a beneficent institution is the postoffice in protecting the unwary. Fraud orders are catalogued, warnings given and particular instances of cheating and swindling are recorded, with the names of the firms and of the people they have defrauded.

One of these journals is doing a good work in individual cases in causing justice to be done to rural investors in cases where wild-cat schemes have failed and yet were not perhaps as fraudulent as they were foolish or injudicious. Liquidation is often the occasion of some of the stockholders' getting a part of their unwise investment. It is the part of this journal to secure to its bitten subscribers their share of the wreckage wherever possible. Thus a good paper may now its patrons to cover part losses as well as to warn them against present and future perils. After all, a general enlightenment upon business methods is the best protection against fraud. The farm papers are doing much to spread information upon business principals as well as to safeguard the people by the insistent publication of fraudulent institutions.

* * *

New Creations.

I HAD supposed that the recent controversy over the new things in plants advertised so broadly by John Lewis Childs had some of the elements of novelty in it. But the more we see of the world the more we are convinced that there is nothing new under the sun, either in incident or principle. A few days ago I picked up an old, dusty and forgotten number of the Knickerbocker Magazine, printed when I was just four years old. From it I extract the following delightful incident:

"Shucks and Goby were horticultural neighbors, and matured vegetables for amusement. Goby frequently produced meritorious pumpkins, for which great praise was awarded him. Shucks, also emulous of fame, tried his hand at pumpkins, and maturing one which was approbated by his neighbor Goby, exhibited it to an 'agricultural committee,' who instantly voted it to be a genuine 'Goby,' and by no means to be attributed to Shucks, saying that though only indorsed by Goby shouldn't be surprised if Goby himself 'had some little hand in it.' Thus, the modest efforts of Shucks brought him little credit, and his cherished pumpkin, though good-naturedly endorsed by Goby, was not, in fact up to the Gobian standard of excellence. Both, therefore became malcontents—Shucks at the loss of his labor, and Goby at the damage to his reputation."

The Santa Ana River.

(Written under the bridge near Corona.)

Beautiful stream of the valley, how swiftly you glide through the rushes,
Flower and willow and pasture fringing your silvery way;
How many half-wild creatures your crystalline water refreshes!
How many men have used it for profit or pleasure or play!

Bringing the snows of the mountain to water the mesa and make it
Green with fodder for cattle or golden with fruit for man;
Harnessed to capture the lightning in sinuous wires and take it
To cities and towns far distant from the wastes where your free course ran.

Beautiful, strong Santa Ana, fit subject for poet and preacher,
Various, happy, helpful, so may our own lives be;
Prodigal not of the present, nor fretful to fathom the future,
Simply to fill each hour as we glide toward the unknown sea.

HARRY F. BOWLING.

Appreciative.

The Pastor (dining with the family:) Ah, yes, Brother Smithers, it is the little things of this life that count!

Little Willie (in a loud whisper:) Maw, that's the sixth biscuit he's took.—[Chicago Tribune.

Stone-Age Customs.

Customs and habits directly traceable [to] of the Stone Age are still observed by th[e] of the remoter parts of rural Roumania, [as] Fischer of Bucharest in the current issue [of] chau. The latest statistics show that th[ere] in Roumania over 54,000 cave dwellings [are] in which a quarter of a million peasant fol[k] caves are almost as primitive in their [ar]as the original cave dwellings of the Ston[e] As recently as in the '80s millet, the [o]Germanic grain, was still crushed in [a] means of hand mills and stored in pecu[liar] granaries similar to those used by the [na]tral Africa. Today the Roumanian peasant plows that are really no better than pointed funerals, a repast named coliba is partaken ing of soaked and boiled corn the exact w[ay] first prepared and eaten by the tribes of [Ind] Even todaly crabapples and wild pears [are] fruit known to the Roumanian peasant, and tables are wild herbs boiled with oil pressed flower, hemp and gourd seeds.

For use in orange groves and vi[ne]yards there is nothing better than the

Buckeye Fertilizer [D]rills

Set of plates furnished FREE with [each] drill, if desired.

For Sowing Vetch and [Pe]as



We have sold a great many carloads [of] drills in Southern California and the [Buckeye] now recognized by orange growers and [farmers] men as the best drill made for handling [fer]cial fertilizer. Its low wheels, proper [spacing] and large feed openings giving great [capacity] when desired, make it especially adapted [to] chard use.

HAWLEY, KING & CO.
224-228 South Los Angeles St.
Los Angeles, Cal.
Wagons, Carriages, Harness, Farm Implements of all kinds.

West Coast Seed [Co.]
GOOD RELIABLE SEEDS
AT RIGHT PRICES
115 W. 7th St., Los Angeles

Send Your Name and Address, Now
For a copy of our new Fall and Winter [Cata]logue—which is now on the presses
Aggeler & Musser Seed Co., 113-15 N. [Los] Angeles St.



J. DIETERICH'S NURSERY
1146 Wall St., Los Angeles
have still in stock for [fall] pines, red bougainvillea, [etc.] for Japanese gardens, [a] sortment of choice [plants]

Sour Orange Seed-Bed Trees
EUREKA LEMONS, WASHINGTON NAVELS, MANDARINS—Get your orders in early and avoid last year's experience of not being able to get the trees.
SOUTHLAND NURSERIES, F. H. DISBROW, Pasadena, Cal. R. D. 1.
Phones—Main 949, Home 2520.
Reached by taking Lamanda car east on Colorado
Largest citrus seedling nurseries in the State.

Santa Barbara Real [Estate]
For Sale
3 3-8 acres in city limits; well improved
Suburban home, 3 acres, Mission canyon, [Santa] Barbara
M. F. DeWOLF, Santa Barbara

STRAWBERRY PLANTS—Superb-everbearing [variety] is complete without berry plants. We have [a] card will bring you our new catalog. Address [Per]kins & Son, Burbank, Cal.

The 1910 Twin N.S.U. Motorcycle is only $285.00 Why not Ride the Best?
C. L. SMITH, Eighth and Olive Streets

B S STANDS FOR BEARING STANDARD IT'S THE JOHN T. BILL & CO.

Gardening in California—Flower and Vegetable.

...g and Scale.

...TIMES we get plants on which this pest has ...lished itself, and in this way other plants in ...llection become infested.

...r name for the mealy bug is cotton aphis, and ...uch the more appropriate name, for the crea... ...ables a bit of cotton more than anything else. ...if one has never seen this enemy of plant life ...not be likely to suspect that the bunch of ...wing here and there on the plant—mostly in ...of the leaf, or some other place in which he ...himself away snugly—harbored a living or...

...the cottony mass up a little and you will dis... ...is it—life enough to do a great deal of in... ...your plants by sucking the sap from them. If ..., the plant soon becomes covered with cot..., under which the enemy lurks to do his deadly

...the mealy bug pest with an emulsion prepared ...y:

...white soap, melted, one pound; kerosene, one ...

...the soap is hot, pour in the kerosene. A un... ...take place. Use this emulsion one part to ten ...ter.

...the plants affected very thoroughly, taking ...ns to get the mixture into every nook and crev... ...the mealy bug has seen fit to establish him... ...emulsion can be kept indefinitely in closely ...ttles.

...one emulsion is of great value in the treatment ...which is often found on palms, oleanders and ...ick-leafed plants. Use one part of the soap... ...ense mixture to six parts water, and wash the ...af by leaf with it, rubbing them well with a ...h to dislodge the scale after the application has ...de.—[Farmers and Drovers' Journal.

* * *

...hrips.

...revailing pest upon onions in this country is ...hrips. This is a minute, dark-colored insect, ...eposits its eggs on the young and tender sprouts ...onion, especially before the formation of the ...The larva is a small green worm which feeds ...ng the juices of the plants, giving them a mot... ...e and wilted appearance. The remedy for this ...whale-oil soap emulsion, made as follows: One ...f the soap is sliced into one gallon of hot water, ...thoroughly stirred, when enough water is added ...four gallons. The mixture is again well stirred ...ied while warm with a spraying machine. Six ...of water to one pound of soap is also effective. ...me recommend one pound of soap to two gal... ...water. This spray should be applied several ...insure eradication of the pest, as the eggs are ...ed by the spray and hatch at intervals of a week ...days. Onion sets bought in the market are ...ly a source of this pest.—[Denver Field and ...

* * *

...ng Bulbs.

...gardens should contain some flowering bulbs, as ...some into bloom before other spring flowers ...both attractive and easy of culture. If planted ...fall in well-drained sandy loam mixed with ma... ...ed at the proper depth, the result in early spring ...will be all one can desire. Lilies need to be ...with five inches of soil and planted at least ...inches apart. Narcissus, hyacinths and tulips ...need to exceed four inches of soil over them and ...from twelve inches apart for narcissus to five ...the tulips. Jonquils, snowdrops and crocuses ...be planted three inches deep and six inches, ...inches and two inches apart, respectively. After ...spikes appear, liberal applications of liquid ...make the blooms more brilliant.

...of these bulbs make satisfactory house plants if ...potted and forced to make good roots before ...start to grow. The pots should have pebbles ...or broken pieces of pots placed in the bot... ...drainage. After the bulb has been placed in the ...pot and all a thorough soaking and then put ...dark place to give the roots an opportunity to ...their growth first. Water lightly for several ..., or as long as the bulb is kept cool. When ...out into the sun and warmer atmosphere an ...of water is necessary.—[Rural Press.

* * *

...Man With the Hoe.

...LONG all civilized nations the tiller of the soil has ...been held in high esteem because through his efforts ...harvests are brought forth which feed the hungry ...classes. The soldier on the battlefield, the king ...in palace, the professional man in his study, the arti... ...in his shop or factory, are all dependent upon the ...with the hoe for their daily bread.

...An amateur farmer writes that the only objection to ...gardening work is that he is obliged to stoop. "The ...ground," he says, "is too far away. It ought at least ...to come up to man't waist." He should be reminded ...of the comment made by a western editor on the pa... ...of the stooping figure in "The Man With the Hoe." ...What toiler needs is a longer hoe."

...In fact, the modern American farmer and gardener ...uses the wheel hoe a good deal, and bends, saving time; ...straightens and squares his shoulders instead of bow... ...him down like the man in the famous painting.

The artist and the poet have given a picture of one type of the hoe man. They have painted for us on the canvas and in words the picture of the European peasant, degraded, brutalized and ignorant. They have yet to paint the American farmer, the man who is the backbone of the nation. The farmer is a sturdy defender of home and country, freedom and republican institutions, not because he is braver than other men, or better than the man of the city. The American farmer as a rule owns the soil which he tills. Here were born his father and his grandfather. The soil is sacred to him. The very air which he breathes, his manner of living, his associations, all suggest freedom and liberty. It was the pioneer farmer who cleared away the forest, made the waste places pleasant, and caused the desert place to blossom like the rose. The country has grown rich and prosperous through his efforts.

In farming, as in all other kinds of business, the man who makes his calling a study will succeed the best. Skill, enterprise and common sense have always taken the lead in every vocation, and they always will. As our country becomes more densely populated, and there arises a greater demand for the food productions of the soil, our thousands of acres that now produce little will have to be made more productive, and it will be done by those people who will possess the requisite skill to enable them to feed the masses. All honor, then, to the intelligent, honest American farmer!—[American Cultivator.

* * *

Yard and Garden.

IF your lawn is larger than you can care for properly, plan now to have it of suitable size by filling in with hardy, thrifty growers that will take care of themselves.

Don't neglect to drop a few seeds of perennials in the bare places this month for bloomers next year. Seedlings cost but little, while plants are expensive. Many beautiful things can be raised from a package of mixed seeds of perennials.

Now is a good time to plan changes in the border and the flower garden, and do not make the same mistake this year and plant the tall growers in front of the low ones; in grouping ill-matched plants and mixing in harmonious colors keep a note-book and pencil in hand.

In arranging the home lot, whether for fruit, shade or ornament, plant the tallest growers well to the rear, grading down to the lowest or creeping things.

Don't buy spongy, soft bulbs if you want good results. The bulbs worth having are solid and heavy. Heavy Dutch bulbs of the single variety make fine plants and give fine spikes of flowers, but many prefer the double-flowered ones for the house. Insist on having good, fresh stock. Send your order early.—[California Cultivator.

* * *

Winter Vegetables.

SUMMER vegetables will soon be out of season. Even the luscious watermelon or the rich muskmelon or canteloupe lose their desirable flavor when colder weather comes. The fresh tomato, however, for cooking, will be in favor as late as the frost keeps away. This is also a reminder that a few vines may be preserved until later in the season by a light covering if we should have an early and destructive frost. Very late in the season the growth and maturity of fruit is so slow as to make less of a point in favor of late-grown fruit. In choice, warm, foothill locations, with sunny exposure, conditions are more favorable, especially for summer planted roots, which are more vigorous than those that have been bearing heavily for the whole season. This all reminds us that if we are to have a continuous supply of vegetables in season, we must keep planting and sowing seed. All of the commoner hardy vegetables will give a good supply for the table if sown at once in rich soil. Onions, turnips, carrots, peas, cabbage and the various salad and pot herbs for flavoring will give a good supply for the house during winter and spring and until they begin to run to seed, when the spring supply from sowing in early spring will furnish the table through all next summer. To grow the best, rich soil and plenty of water are essential conditions, and without them success will be only indifferent. With these factors an enjoyable meal is always at hand. In very favorable locations early potatoes may be still planted for family use, or if near a good market. A good quality of new potatoes may bring fancy prices along with green peas and other luscious vegetables for eastern tourists' use.—[Rural Californian.

* * *

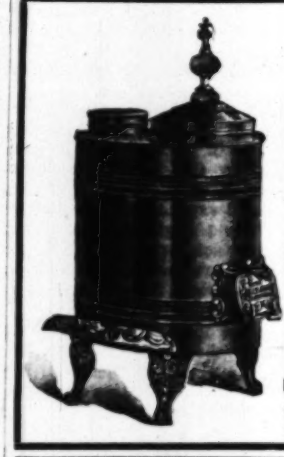
Thunderberry—for J. L. C.

I AM a plant wizard. A plant wizard is a fellow who introduces unrelated plants to each other with a view to matrimony and then gets some other fellow to blow his horn. I began monkeying with plants in 1898, when I first came to Florida and saw the saw palmetto. I saw that great possibilities could be accomplished in improving the saw palmetto berry, and I promptly tackled the job. The berry is about as large as a Damson plum, black, very prolific and has a flavor unlike any other berry on earth. The berry is relished by a few people, but most folks have to acquire a taste for it, and the taste has to be acquired by main strength, same as for whisky, quinine and olives. It is used in some patent medicines, but I never heard what it will cure, and don't know that it will cure anything. To give it more stamina and pungency, I decided first to cross it with the northern pepperidge tree, but my friend to whom I sent for pollen sent pollen from the ironwood tree by mistake. The result was amazing. I had a plant on which the leaf stalks were perfect saws; hand saws, buck saws, rip saws, and key-hole saws. The berries were like iron bullets—just the thing to bring down any editor who felt inclined to throw cold water on this wonderful plant creation. To render the berry more succulent I crossed the saw palmetto in rapid succession with the huckleberry, wintergreen berry, elderberry, and pokeberry. But the large pit or seed still remained. To eliminate this and produce a seedless berry was the next problem. It is well known that the seed pods of certain plants burst when ripe and scatter the seeds in all directions. To assist my wonderful hybrid berry to do the same thing I bored a small hole in the body of the plant and put in a thimbleful of nitroglycerine and plugged the hole. This nitro-glycerine was absorbed into the circulation of the plant, and a small quantity deposited at the base or butt end of each seed. This was acted upon by the sun, moon and stars, and just before the berry ripened it exploded with a loud report, hence the name Thunderberry, and with force sufficient to knock a small boy down, but not to kill him. This has a tendency to discourage pilfering. After popping its pit the Thunderberry immediately closes up, and in a few weeks the cavity is filled with a most delicious and exhilarating beverage which will be a boon of inestimable value to the thirsty inhabitants of the dry States, North and South. Mr. John Tight Younger has kindly consented to introduce this astonishing berry to the world, but this will not be done till 1912, so as to utilize the vast amount of wind and hot air that usually goes to waste Presidential years. Merely to mention the name of John Tight Younger will cause the dear public to separate themselves from their money without a murmur.—[Old Thunderation, in Rural New Yorker.

Winsel's Garden Calendar
NOVEMBER

FLOWER GARDEN. The plants of Roemer's Giant Prize Pansy, and Giant Perfection Stocks in separate colors, are now ready for delivery. Shasta Daisies, English Daises, Verbenas, Pyrethrum, Lobelia, Pentstemons, all 25c per doz., $1.50 per 100. Cinerarias $1.00 per doz.
FLOWER SEEDS. Sow now, Christmas Sweet Peas, Larkspur, Poppies, Phlox Drummondi, Scabiosa, Pansy and Centaurea. Our seeds are sown by all leading florists.
BULBS. Easter Lilies, Amaryllis, Vittata and Bella Donna, Freesia, and Watsonias, pink and white.
FIELD GROWN ROSES. Established in pots or balled. 50 varieties to select from, 35c each, $3.50 per doz. Special list on application.
VEGETABLE GARDEN. Sow the seeds of Cabbage, Cauliflower, Onion, Peas, Beets, Radish, Carrot, Lettuce. These seeds have been thoroughly tested by us, and are sure to give satisfaction. The following plants and roots can be furnished now: Cabbage, Kale, Cauliflower, Parsley, Tarragon, Horseradish, Rhubarb, Strawberry, Celery, Asparagus and Brussel's Sprouts.
ALFALFA and BURR CLOVER Seeds. Ask for samples.
EUCALYPTUS SEEDS. The leading varieties at the right prices.
LAWNS. Put in your lawn with our Kentucky Blue Grass and White Clover seeds. We carry the best grades only. Our lawn seeds are not handled by other dealers.
PULVERIZED SHEEP MANURE for lawns and flowers.
VISIT OUR NURSERY DEPARTMENT, S. W. Cor. Washington and Figueroa Streets, Los Angeles, and see our stock of ornamental trees, plants, etc.
FREE FOR THE ASKING. Our catalogue containing directions how and when to plant, as well as directions on propagating and growing Eucalyptus for profit.

WINSEL'S SEED STORE
251 South Main Street, Los Angeles, Cal.
Home Phone A3032.



Examine
OUR LARGE LINE OF
Heating Stoves
For Wood, Coal, Oil and Gas
Or Write for Prices
Jas. W. Hellman
719-23 So. Spring St.

The Pacific Garden

The only MAGAZINE on the Pacific Coast devoted exclusively to the ART OF GARDENING and the cultivation of rare exotic plants, either ornamental or economic. Indispensable to the AMATEUR or PROFESSIONAL gardener who would achieve the greatest success in the work of making of Southern California the greatest Botanic Garden the world has ever known. 10 cents per copy, $1.00 per year.
THE PACIFIC GARDEN, Pasadena, Cal.

GERMAIN
Seed and Plant Co.
326 S. Main St.
Best Place to Trade

Care of the Body—Suggestions for Preserving Health.

CONDUCTED BY HARRY BROOK OF THE TIMES STAFF.

PRACTICAL HYGIENE.

[The Times does not undertake to answer inquiries on hygienic subjects that are merely of personal interest, or to give advice in individual cases. General inquiries on hygienic subjects of public interest will receive attention in these columns. No inquiries are answered by mail. Personal interviews cannot be granted. It should be remembered that matter for the Magazine Section of The Times is in the hands of the printer ten days before the day of publication. Correspondents should send their full names and addresses, which will not be published, or given to others, without the consent of the writers. Addresses of correspondents are not preserved, and consequently cannot be furnished to inquirers.]

A Woman's Rights Man.

IT is a mistake—an excusable mistake—to suppose that Los Angeles has a monoply of all the cranks in Southern California. There are many scattered through the length and breadth of the Golden State, outside of the limits of this overgrown municipality.

A Tulare-county correspondent of the Care of the Body sends the following article in regard to one of those strange characters that seem to flourish particularly in this Land of Out of Doors:

"In the colony of Alpaugh, Tulare county, has lived for several years an elderly man named W. J. Thompson—Thompson with a p. He is variously known by the younger fry as 'Professor,' 'Grandma,' 'Gen. Genius,' 'Lady Thompson,' and other names that to the growing generation may seem to fit his case. His chief peculiarity is that he delights in dressing himself on all occasions as a woman, not only in the matter of outward garb, but even in such details as shoes, side garters, ribbons, laces, and fancy gewgaws in his slivery hair, for the 'Professor' is 73 years of age.

"Apart from the peculiarity referred to, Thompson is a peaceful old gentleman, who attends strictly to his own business and leaves that of others severely alone. Although he now lives alone, he has reared and sent out as useful citizens into the world a family of tall, handsome sons, and a fine daughter. He is an advanced thinker, and in practice a strict hygienist. Especially is he an advocate of 'equal rights for all, and special privileges for none.'

"Thompson is by no means backward about talking on his favorite subject—woman's rights and her place in society. Apparently poor man has no rights or wrongs that are worthy of his respect or regard. Woman is the only being worth consideration. He is convinced that one of the most potent influences in creating inequalities between the sexes is our present method of dress. In a recent interview, he discussed this subject as follows:

"'Dress is an unmistakable language which all may read, and the peculiarity of the female dress as surely holds man—the inferior creature—under thrall—as does omnipotence hold sway over finite expression thereof. When "mere man" has become educated and advanced by repeated reincarnations in female form to properly appreciate woman's mission, and become chivalrous enough to acknowledge her equality and co-partnership with him, he will then adopt—at least in part—her more beautiful, artistic, soul-elevating and inspiring method of dress. Then, and not till then, will the creators of the race hope to enjoy the "liberty and pursuit of happiness" which is their birthright.

"'I regard it as my mission in this world to elevate men's thoughts regarding womankind. I am convinced that in order to impress a new doctrine the teacher must practice what he preaches, or get no converts, and having the courage of my convictions, I say by my female costume that I am as good possibly, but certainly no better, than the mother who gave me individual existence.

"'Would you learn how I can accomplish results, how to fulfill my mission of restoring to the creative part—woman—her birthright of equality, of which she has been unjustly robbed by the very creatures she has created? By beginning, like Froebel, with the kindergarten—or the cradle—and expanding onward thence to the race problem. I would begin by dressing all children alike, regardless of sex, and turning out the finished product—perfectly natural men and women who would be fit temples for hallowed thought, and never refer to the human form as vulgar or obscene.

"'The question of dress has long been a grave study with me. I am abreast of the times on progressive thought, and on some lines ahead of them all. The adoption of the spiritual law of sex relation symbolized by uniform method of dress in childhood, would eliminate evil thoughts, bad practices, and innumerable other consequences of our present-day sex ignorance—which is but a pretence at best. Boys and girls in our schools by being kept separate in manner of dress and play are thereby tempted to be curious and meddlesome, whereas, if dressed alike and treated alike, they would respect each other as friends and comrades. To the pure, all things are pure, and to my mind there is a grand opportunity for some uplifting work among the children, by founding an institution along the lines of education I have suggested in the matter of dress, and comradeship, such an institution as will turn out to the world natural people who know themselves, and who understand each other, because they have been so educated. To lay the foundation of such an achievement has been for years the goal of my ambition.

"'Give me control of the most degraded criminal on earth, allow me to dress and feed him, both physically and mentally, for a time, and also furnish such associates as I deem best for him, and I will guarantee within a few years to so change that criminal in character and facial expression that his own mother might not be able to recognize him on the street. Under such régime, law and lawyers, prisons and prisoners would be relics of bararism.

"'We consult with an architect concerning our plans and specifications when we contemplate building an edifice, and when leaving the final plans in his hands, we let him alone concerning the sources from whence he is to gather material, or whom he shall employ to construct the building. We only demand a perfect result. By the same law we expect of woman that she shall construct for us a perfect specimen of manhood, and instead of giving her carte blanche in the selection of her material and co-workers, we crowd her into a limited area, and presume that she can only accept as her co-workers those who imagine they can do the work, with no question as to their fitness, and the woman dare not go beyond the prescribed circle of choosing her helpmate. And it is because of man's thus limiting the area of a woman's scope that she cannot ver-



PROF. W. H. THOMPSON OF ALPAUGH, TULARE COUNTY, IN HIS EVERY-DAY COSTUME.

force turn out many high-class products. No condition of society should possibly exist which in any way tends to deprive woman of absolute and unqualified control of her conditions and her person.'"

The correspondent did not say whether the Tulare-county recluse wears a "straight-front corset." Apparently he does not. He is surely too sensible to adopt such an unnatural infliction.

There are some good ideas in what this would-be reformer says, but so far as dress is concerned, the ordinary dress of women, while possessing advantages over that of men in that it allows the air more free access to the body, is, on the other hand, a great drawback, owing to the fact that skirts prevent a free movement on part of the woman. In fact, some reformers have gone so far as to claim that if it were not for women's skirts, which have kept them backward in the race, they would long ere now have acquired what they are pleased to term their "rights." A loose knickerbocker suit or loose pants of light texture like those worn by the Chinese women are preferable to the ordinary skirt, which not only hinders natural movements, but when at all heavy, does great arm by bearing down on delicate female organs. Many of the serious ailments so common among "civilized" women may undoubtedly be traced to this habit of suspending heavy weights from the center of the body, where nature never intended any waist line to be drawn.

The Greek costume was both artistic and hygienic, but the Greek women did not incumber themselves with a lot of heavy underskirts. Recently fashion has, for a time, done away with heavy female underclothing, but

(CONTINUED ON PAGE 605)

Oxypath
Repeated Suc
In the Face of Overwh
and in cases where the old schools fail
feat, places it far ahead of all
Happiness Succeeds S
MR. A. A. THOMAS,
THE SOUTHERN OXYGENATOR CO.,
Dear Sir:
Where to begin or where to leave off I d
many years I have been a constant sufferer
Chronic Appendicitis, Bright's Disease, and
other troubles. Such is the way my family
nounced himself on my case; he is a well
Augusta. He has told me time and again, "
trouble, it only adds to your suffering [illegible]
troubles." My condition was truly a pi
friends well know. My pains and aches were
tantly; I was much troubled with Vertigo, and
not stand without falling. The almost
right lower limb, caused me to walk lame,
describes my sufferings.
I am speaking of my condition of only one
but Oh! what a happy month to me!
On the 19th of September I purchased
your brother, I asked him how long before
be improved, he said it would be slow
would take constant treatment to materially
not a bright outlook. Had he said it would
treatment I should have been satisfied, but
son grasps at a straw" so I grasped at the
From the first three night's treatment I
proved. The Vertigo and the severe headache
to leave me, after which I steadily improved,
my work as gay as a lark; I have no sign of
spent the entire day down town shopping and
no more tired than most women would feel after
All this good has been derived solely from the
OXYGENATOR, without one drop of medicine
I little thought one month ago I could
news, but so happy do I feel that I cannot
this to my many friends and the world, the
OXYGENATOR has been to this former sick
ded a happy household, since this great
My mother has been almost as much benefited
this wonderful Oxygenator. My husband, a
man, says we have Oxygenator for both men
are so happy we cannot but talk Oxygenator.
I now feel we truly have a family physician
one that can be relied upon for any call
tured limb. Hoping this may be the means
other poor sufferer as happy as mother and
ing OXYPATHY a wide spread success.
Yours Very thankfully,
MRS. D. P. HA
1907 Walton Way, Oct. 18, 1909.
What the OXYGENATOR has done
do for YOU! It is the greatest GODSEND
been produced this century. Of all the remedies
of the age, a machine that will save
save from PAIN and SUFFERING.
The Oxygenator Is Not
yet judged by results it is priceless. "The
quality, or the results obtained, will
the price is forgotten. "It will save its
over. It lasts a lifetime, there is nothing
it, never needs refilling or recharging.
terms, or upon a guarantee plan if preferred.
The Oxygenator is not a cure, it is a CA
the life-giving Oxygen forced into the
burns out all the disease poison of WHAT
Call and let us explain this modern
to you, and show you our local indorsement
can be happy, too.
The Oxygenato
718 Wright & Callender Bldg.
Los Angeles, Cal.



and experienced fitters. Lady
KENISTON & R
432 SOUTH HILL S
Opposite Los Angeles-Pacific
Do Foods Disagree Wit
I cann tell you why and also how to
that will digest easily, giving comfort and
vitality. I give advice to young and old, m
for "How Foods Cure."
HELEN SCOTT CARSW
Graduate of Eugene Christian's School of
417 Exchange Bldg., 321 W.
Locomotor Ataxi
at last. Come, see evidences at office,
DR. GUSTAV BERCANDER, Natur

These Springs
End Suffering
Their sparkling foaming waters, charged with Radio-active gas, cure
RHEUMATISM KIDNEY TROUBLES
NERVOUSNESS STOMACH COMPLAINTS
SKIN DISEASES INTESTINAL DISORDERS
They act quickly and heal permanently. They create new life in you. They have positively and permanently cured hundreds of cases which had been given up as incurable.
Come Today—5c Carfare brings you
Here we have a comfortable day sanitarium, experienced nurses and physicians in attendance, every convenience you could desire.
BATHS 50c EACH—3 FOR $1.00
RADIUM SULPHUR SPRINGS
LOS ANGELES
Southbound Melrose Ave. car on Broadway to end of line.

NatureAID
A Reason Worth Your While
The current issue of the NatureAid Magazine, published at 217 Mercantile Place, Los Angeles, Cal., by Dr. Adolph J. Petter, contains some mighty sensible reasons why people become afflicted with Weakening Dis-Ease, Ruptured or Deformed, or have other fallen organs or parts, and tells how the afflicted can cure themselves. The editor states he gives one copy free to all who choose to drop him a card. It is well worth your while to investigate. There is nothing better on earth.

DENT'S
Toothache Gum
Stops toothache whether there is a cavity or not. Never dries up or loses its strength. Keep it in the house for emergencies. Imitations don't do the work.
A Swell Affair.
GET DENT'S TOOTHACHE GUM. At all druggists, 15 cents, or by mail.
Dent's Corn Gum Cures Corns and Bunions, 15c.
S. S. DENT & CO., Detroit, Mich.

50 Why suffer with headache or ill-fitting glasses? We fit the best high-grade reading (stock) lenses in 10-year gold filled frames complete for $1.50. We also fit highest grade astigmatic (ground to order) lenses at specially low prices. Consultation free.
FLEMING 531 S. Broadway

Private Sanatorium
and Treatment Rooms.
VIAVI SYSTEM
Baths, Massage, Electric Vibration.
1515 WEST SEVENTH ST.
Phone 52225. Los Angeles, Cal.

Gossmann's Hygienic Institute
1012 South Grand Avenue
are in need of Hygienic Treatments (Nature
call on the PIONEER, Dr. L. Gossmann, regular
of the Naturopathic School of Germany, who
up for the last 18 years a truthful and reliable
Home phone F6088. Open from 9 a.m. to
Consultation free.

will build a shelter for his hogs, make an addition to the barn and lay a cinder path from the house to the cistern. He says he will see no politicians.

The Standard Oil Company yesterday in New York announced a 10-cent reduction in refined oil, as follows: Refined in cases, $10.45; in tanks, $4.55;

The 1910 Twin N.S.U. Motorcycle is only $285.00 Why not Ride the Best?
C. L. SMITH, Eighth and Olive Streets

Rambl
$1950 for 5 Pass.

brought after a two-year
Wm. were held for trial
hall.
7 years old, who was
identified the pris-
mother. Mrs. Pietro
that she had paid
he threatened to cut
small pieces and

passenger in a gaso
tal named C. K.
at the aeroplane
with Clifford B. Ha
for the purpose of
the machine he has
Knasu is a porte
according to the
Mr. Harmon declin

ng Health.

xypathy

peated Succ

Face of Overwhelm

piness Succeeds Suff

OXYGENATOR CO, Ang

ygenator Is Not Exp

Oxygenator

Callender Bldg.
Los Angeles, Cal.

enced fitters. Lady

STON & ROO

2 SOUTH HILL ST.

Los Angeles-Pacific Dep

ds Disagree With Y

ELEN SCOTT CARSWELL,

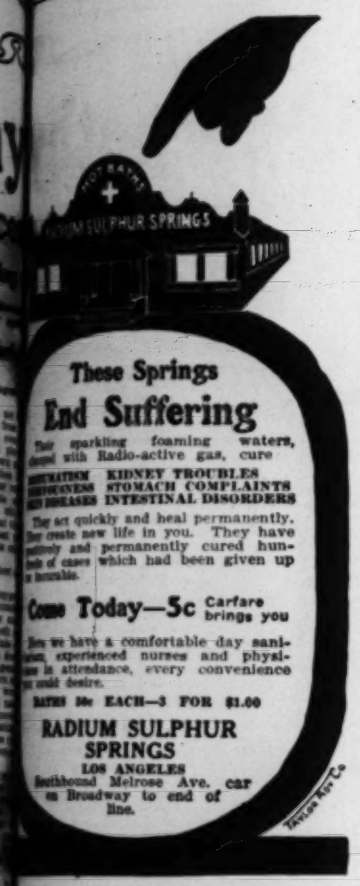
xchange Bldg., 321 W. Third St.

otor Ataxia C

evidences at office, 218-20

BERCANDER, Naturopathic Phy

Rambler



These Springs
End Suffering

Their sparkling foaming waters, charged with Radio-active gas, cure

RHEUMATISM KIDNEY TROUBLES
NERVOUSNESS STOMACH COMPLAINTS
SKIN DISEASES INTESTINAL DISORDERS

They act quickly and heal permanently. They create new life in you. They have positively and permanently cured hundreds of cases which had been given up as incurable.

Come Today—5c Carfare brings you

Here we have a comfortable day sanitarium, experienced nurses and physicians in attendance, every convenience you could desire.

BATHS 50c EACH—3 FOR $1.00

RADIUM SULPHUR SPRINGS
LOS ANGELES
Southbound Melrose Ave. car to Broadway to end of line.

NatureAID

A Reason Worth Your While

The current issue of the NatureAid Magazine, published at 217 Mercantile Place, Los Angeles, Cal., by Dr. Adolph J. Potter, contains some mighty sensible reasons why people become afflicted with Weakening Dis-Ease, Ruptured or Deformed, or have other vital organs or parts, and tells how the afflicted can cure themselves. The editor states he gives one copy free to all who choose to drop him a card. It is well worth your while to investigate. There is nothing better on earth.

DENT'S
Toothache Gum

Stops toothache whether there is a cavity or not. Never dries up or loses its strength.

Keep it in the house for emergencies. Imitations don't do the work.

A Small Affair.

GET DENT'S TOOTHACHE GUM. At all druggists, 15 cents, or by mail.

Dent's Corn Gum Cures corns and Bunions, 15c.

C. S. DENT & CO., Detroit, Mich.

$1.50 Why suffer with headache or ill-fitting glasses? We fit the best high-grade reading (stock) lenses in 10-year gold filled frames complete for $1.50. We also fit highest grade astigmatic (ground to order) lenses at specially low prices. Consultation free.

FLEMING 531 S. Broadway

Private Sanatorium
and Treatment Rooms.
VIAVI SYSTEM
Dr. Ramage, Electric Vibration.
108 WEST SEVENTH ST.
Los Angeles, Cal.

Dr. Gossmann's Hygienic Institute
1215 South Grand Avenue

The head of Hygienic Treatments (Nature Cure) is the PIONEER, Dr. L. Gossmann, regular graduate of the Naturopathic School of Germany, who has practiced for the last 18 years a truthful and reliable manner. Phone F6088. Open from 9 a.m. to 5 p.m. Consultation free.

Care of the Body.

(CONTINUED FROM PAGE 604)

at the same time, it has decreed absurdly tight skirts, which impede free movements.

* * *

Mouth Breathing—Adenoids—Enlarged Tonsils.

A WOMAN correspondent in Petaluma asks how to prevent mouth breathing in children. This is an important subject. Many evils arise from the unnatural practice of breathing through the mouth.

The North American Indian women always close the mouths of their infants when they find them open, so that you never find a grown Indian who breathes through the mouth. Following is from "What the White Race May Learn From the Indian," by George Wharton James. It answers the correspondent's query:

"The Indian believes absolutely in nasal breathing. Again and again I have seen the Indian mother, as soon as her child was born, watch it to see if it breathed properly. If not, she would at once pinch the child's lips together and keep them pinched until the breath was taken in and exhaled easily and naturally through the nostrils. If this did not answer, I have watched her as she took a strip of buckskin and tied it as a bandage below the chin and over the crown of the head, forcing the jaws together, and then with another bandage of buckskin she covered the lips of the little one. Thus the habit of nasal breathing was formed immediately the child saw the light, and it knew no other method."

Closely connected with the subject of mouth breathing are adenoid growths and enlarged tonsils.

Much attention is beginning to be devoted to the physical imperfections of school children—to imperfect vision, unnatural growths, etc. As to the proposed treatment of these affections, that is a question open to discussion.

One eastern school superintendent recently declared that adenoid growths in the nose and throat were responsible for most of the depravity of the boys and girls in the public schools, and suggested that we should have legislation giving the right to compel the removal of adenoids. Yet another compulsory surgical onslaught on the human body.

These growths are but a sign of a general wrong condition of the body, due to errors in living. After an operation they will return again in a more malignant form, if the cause is not removed, and other evils will result.

Again, there are the tonsils, which the doctors are fond of cutting out. Now, the tonsils are excreting glands for the elimination of impurities from the body. They constitute a valuable part of the drainage system of the body. When such a drainage system is destroyed the impurities must travel either upward into the brain or downward through the neck into the tissues of the lungs. The child will grow nervous and irritable, and may develop hysteria, St. Vitus dance, or epilepsy, unless the impurities find an outlet through the ear drums, which may avert inflammation of the brain and insanity.

Adenoids, or enlarged tonsils, should be treated through the general health—diet, air, exercise, bathing, sleep, etc. They are often due to malnutrition—to living largely on starvation foods, such as white flour, and sugar, and the absence of the important mineral elements which abound in leaves and fruits.

* * *

A Menace to Public Health.

NOTWITHSTANDING all that has been said against it; in spite of strong protests from many citizens, and ignoring the advice of the City Health Officer, the Los Angeles City Council has made a five years' contract for the feeding of hogs on city garbage, a few miles south of the city limits.

That hogs fed in this manner are utterly unfit for human food admits of no question. Fifty years ago the subject was thoroughly investigated by the late Dr. J. H. Salisbury at Newark, O., where 1200 hogs were being fed on slops and swill. Dr. Salisbury showed conclusively that slop-fed hogs inevitably develop the disease known as "hog cholera," which is really chronic diarrhoea, or consumption of the bowels. He showed that every hog fattened upon sour fermenting food is a consumptive hog, and if allowed to continue long enough on this diet, would sooner or later die of this disease. At first, when hogs are put on fermenting and sloppy food, they eat ravenously for a few days. After a day or two, they become constipated and bloated with the carbonic acid gas developed from the fermenting food in the stomach and bowels. This constipation continues for one to three weeks when yeast diarrhoea, or consumption of the bowels sets in. The ravenous appetite passes away, they eat more daintily, and begin to fall off in weight. After the diarrhoea sets in, they soon began to die. Paralytic symptoms begin to show themselves. There is a gradual weakening in the limbs, labored breathing on exercising even moderately, and the tendency to stagger and reel, and often a dragging in the hind legs. The immediate causes of death are produced by the large amount of acetic acid already in the slops, or developed in it in the digestive apparatus after being eaten.

It may be that care will be taken to see that hogs that have died a "natural" death at the city garbage dump are not used for food, but those that are diseased, and at the point of dissolution when killed, are no more fit for human food than those which have actually died.

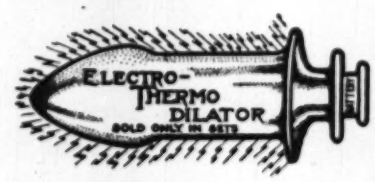
It would be a case of poetic justice if some of the members of the city government, or their families,

(CONTINUED ON PAGE 606)

Health and Strength Restored By NATURE'S OWN REMEDY

Combining

Electricity and Dilatation



Our appliances are a high-grade electrical dilator used at night. All night long it sends a powerful invigorating current of electricity through the ailing parts, giving them new life, strength, circulation, nerve life. Our appliance generates its own power by a small but powerful battery, which is adjusted within the dilators. The power is always ready for use, and it goes direct through the ailing parts in a smooth, gentle current that you cannot obtain in any other appliance, ours being the only electric dilator manufactured. Do you want to feel as strong as you were before you wasted your health? To enjoy life again? To get up in the morning refreshed by sleep, and not more tired than when you go to bed? To have no indigestion or constipation? To know that your strength is not slipping away? To once more have bright eyes, healthy color in your cheeks, and be confident that what others can do is not impossible for you? In short, do you want to be what Nature intended you to be? Then use ELECTRO-THERMO DILATORS, the modern and natural health renewer. Our appliances make people strong, and cause the nerves to tingle with the joyful exhilaration of youth; and fill the heart with a feeling of gladness, and make everything look bright, and make the nerves like bars of steel. Ours is the modern cure for Constipation, Hemorrhoids, Rheumatism, Insomnia, Nervousness and many complicated ills. The grandest remedy of the age. Used while you sleep, in your own home, without any detention from business, they fill the body with a mild electric current, which, combined with dilatation, gives strength, health; makes the blood circulate more rapidly; warms cold feet and restores strength Where there is active circulation disease cannot long exist.

Call and see our appliances; we will not insist on you buying; we only want to show you what we have to offer. Four dilators and one battery constitute a complete set, sold under a positive guarantee if not entirely satisfactory return to our office any time within thirty days and we will refund the purchase price. The appliances are sold in this way in order to allow the public to give this new home treatment a trial without risk to themselves; we being convinced from past experience that what we have done for others we can do for you. Call at our office and examine these appliances and judge for yourself of their merits. Consultation strictly confidential. If you cannot call, write for free illustrated booklet, which fully explains our method of treatment.

Electro-Surgical Appliance Co.
Rooms 406-407 I. W. Hellman Bldg.
411 SOUTH MAIN STREET,
Los Angeles, Calif.

THE STUDENT'S EYES

Every now and then we hear of some brilliant young fellow blighted in his career because his eyes gave out. Parents should see to it that before permitting their children to take up any prolonged course of study the eyes are in condition to stand the strain, and the surest way to determine this is to have them examined by a competent optician, so that if glasses are needed, they are worn before it is too late.

U C

J. P. DELANY, Optician
Established 15 Years.
309 South Spring Street
Headquarters for Artificial Eyes.

Copy of Guarantee given with every pair of Glasses

Los Angeles, Cal.....
WE GUARANTEE the lenses sold herewith in .....frames an accurate fit for M.....
and warranted good for two years.
J. P. DELANY.
Unless scratched or broken, the above lenses can be exchanged free of charge within specified time.



Archb
of St. Louis,
as immoral
execution.

FAMOU
DE

OFFENDED C
SOCIAL

Archbishop
Whole Cult
Be Opposed
With Papers
Crimes Agai

[BY DIRECT
ST. LOUIS,
patch.] Archbi
his sermon in
here today, "d
Ferrer's execu
"The real r
the execution
was a socialis
front of the S
fending, that
audacity to co
ist.
"The whole
be opposed he
of individual
only with plea
as well as in
"Karl Marx'
dissoluble-at-w
marriage," th
"It did not s
long, and she
"I am sorry
the archbishop
a crime is as
should not be
according to Sa
on the front p
and given eup

CALLS SYS

State Chief
Pennsylvani
[ASSOCIATED
HARRISBUR
James E. Rodr
spector of Min
the present m
mine inspector
thracite mining
1908, which wa
today. He dec
tem pernicious
best interests
chief also urge
cate miners.
The productio
592,211 net tons
the year before
lives were lost
with former y

DELAYED

La Savie Day
York Becau
[ASSOCIATED P
NEW YORK,
the French lin
today, twenty-f
of an accident
peller. While
ly swell last T
the starboard
race. Either
dropped off or
broken and it
off steam and
gle propeller
voyage. An ex
will be necess
exact nature o

FRENCH ST
HAVRE, Nov
steamer La Lo
last night with
thelemy off C
though only a f
La Larraine re
precaution. The
were transferre
which will sail
Barthelemy's ste
she also put in

CLAR
EN

NEW YORK,
Mackay, pr
Telegraph C
New York, toda
the business out
"The people o
"are not watchi
return of prosp
arrived."
This belief

Dis-
into
shortly
the
and a
sur-
man
an by
drift-
sanx
elp.
emen
others
auto-
. The
ow a
everal
e the
venty-
struck
o the
were
within
t they

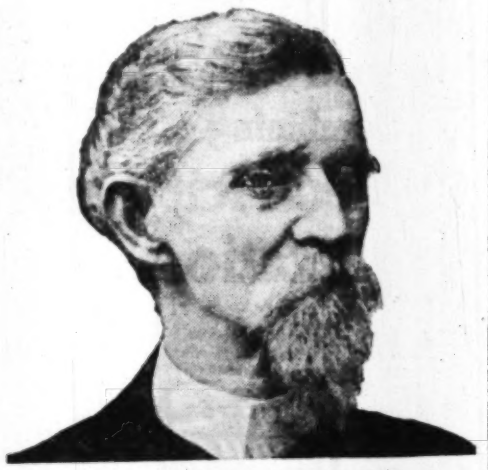
engage in a gentlemanly young Oriental named C. K. Knasu. He arrived at the aëroplane factory in company with Clifford B. Harmon, who came up for the purpose of learning to handle the machine he has bought.

ling the parts of the aeroplane.

Mr. Curtiss is inclined to believe that the young man has already carried on some experiments with gliders, because he has unintentionally exhibited a thorough knowledge of the manipula-

the doomed birds has been variously identified—simply as an amoeba, and more specifically the "coccidium avium" but un-

heard the cries of more than one woman. James Hyland, patrolman at the west end of the bridge, believes that at least four persons were in the ma-



Mind Over Matter

I Correct Habits and Cure Diseases Without Drugs

Either by Office or Absent Treatment

Call or write and I will PROVE the above to your entire SATISFACTION.

I teach my method to others.

Free booklet sent upon request.

Address or call upon

DR. G. H. HAMPSHIRE,
1047 S. Union Ave., Los Angeles, Cal.
Home 52859.

'La Parisienne' French Electric Belt



THE BEST AND THE STRONGEST BELT ON THE MARKET. La Parisienne is made of a good quality of leather and is constructed with six large dry cells from the famous Ever-ready Co., with a Patent Regulator and the best Electric Suspensory. La Parisienne beats every BELT ON THE MARKET. You can pay $10 or $20 for a belt. You can buy nothing stronger than this Belt. CALL AND SEE FOR YOURSELF. Nothing can break in this Belt.

DON'T WAIT ANY LONGER. If you have Rheumatism, Sciatica, Lumbago, Stomach Failing, Overwork, Constipation, Indigestion, Liver Complaint, Kidney Trouble, Neuralgia, Varicocele, Bad Circulation of the Blood and Unstrung in Nerves, LA PARISIENNE will cure you.

ONLY ONE KIND OF BELT—ONLY ONE PRICE.

ONLY $5.00

On sale at all first-class Drug Stores, and at our office, LA PARISIENNE FRENCH ELECTRIC BELT CO., Bryson Bldg., 145 S. Spring St. Room 612.

The Marston School of Metaphysics



Dr. Luther M. Marston

Teacher and Healer

Students taught the science of health and of mental and Christian healing. The power of thought to cure disease, remove poverty and produce health, happiness and prosperity is but little understood; we teach this science.

We treat and cure all kinds of diseases pertaining to either body or mind. Bad habits, weaknesses and abnormal conditions soon corrected by either present or absent treatments. Special treatments for business success. 2299 West 20th St., between Gramercy Place and Cimarron St. Office hours for practice 9 to 12 m. Phones—Home 72158. West 4289.

The Perfected Oxygenor King

is a scientifically constructed instrument capable of curing all curable diseases. It is superior in all particulars to any other method of treatment. It is highly indorsed by thousands of people in all walks of life, including officials, clergymen, professors, judges, bankers, editors, merchants, lawyers, farmers, railroad men. It is the most rational, safe, pleasant and effective treatment known.

Write for free literature today to the Oxygenor Co., 527 Douglas Bldg., Los Angeles, Cal.

We Don't Take Care of the Body

but we furnish all the decorations in the way of Jewelry and Gems at a Reasonable Price.

CALIFORNIA GEM CO.,

Lapidists and Mfg. Jewelers

430 SO. BROADWAY, Room 612.

Sierra Madre Villa Sanitarium

Oldest Health Resort of the Valley. Moderate terms. Mental, Nervous, Epileptic, Asthmatic cases and Senility—Specialties. Sierra Madre cars to Villa Station. Phone Main 6731.

B. S. WEYMOUTH, Mgr., Sierra Madre P. O.

Care of the Body.

(CONTINUED FROM PAGE 605)

should be made deathly sick by partaking of such filthy food as the flesh of these garbage-fed swine.

It is of vastly more importance to the health of the citizens of Los Angeles that they should be protected from such filthy food as this, than that they shall be forbidden to eat a cheese sandwich in place of a plate of beef stew with a glass of beer on a Sunday.

Those Los Angeles people who value their health will, during the next few years, absolutely refrain from using hog flesh in any way, shape or form, unless they know where and how the animal has been raised.

John Q. A. Walker of the San Fernando building writes to the Care of the Body about a new and improved method of collecting garbage in closed cans from the rear of residences, using sanitary garbage receptacles such as are now in general use in eastern cities, thus protecting the premises from rats, mice, flies, dogs, stray cats, etc. It is said that in St. Louis, since the introduction of these sanitary receptacles, thousands of rats have died of starvation.

This is all right, so far as it goes, but it does not make slops and garbage a wholesome food for the feeding of animals whose flesh is to be eaten by human beings. The mere fact that the stench arising from this offal at the present garbage pile in Vernon is so horribly foul as to excite almost a riot down there should be sufficient to show the danger of feeding upon it animals that are intended to be marketed and eaten.

When a few cases of smallpox break out in a community there is a great scare. That, however, is not anything like so dangerous a menace to public health as is the promiscuous scattering around in the markets and restaurants of the flesh of thousands of sick hogs The danger may, of course, be avoided by those who, as above suggested, abstain from eating pork in any form, unless they know just where it comes from.

Oh, yes, hogs are fed on garbage in some other cities. Quite so, but that does not make the practice safe or wholesome. How many thousands of cases of sickness arise from such unsuspected causes as this? A man will not drop dead suddenly after eating a "delicious" chop, cut from the body of a garbage-fed hog that is full of impurities. Perhaps it would be better if they did so occasionally, for then the public might be aroused to the danger of indulging in such filthy food.

* * *

Charoppin and the Comet.

THE following article appeared in the Care of the Body department on October 17:

"Now comes another prophet of evil and tells us that the world is likely to be destroyed this winter by a collision with Halley's comet. This time it is a Catholic clergyman—Rev. Father Charles M. Charoppin, S.J., of St. Louis University—described as 'one of the greatest living astronomers.' According to the dispatch published in The Times—which came from Las Vegas, N. M.—'Father Charoppin believes that the comet is of a sufficiently solid mass to shatter both our planet and itself in the event of a collision.'

"If Father Charoppin is really an eminent astronomer, he should certainly know that on one of the previous visits of this comet the earth passed through a portion of its tail, and the inhabitants knew nothing about it, except what they may have read in papers or reviews.

"Such alarming suggestions as this are exceedingly dangerous and harmful, as they are quite likely to drive some weak-minded person to insanity or suicide."

Father Charoppin writes as follows to The Times from the Grand Cañon, Arizona, under date of October 19:

"In your edition of October 17, 1909, Page 510, I am supposed to have said that Halley's comet will destroy the earth. Now no one but a crazy man could utter such an absurdity.

"I believe in the Bible, and our Lord says: 'That the angels themselves do not know that day.'

"As you are a fair-minded man, I am sure that you would not willingly and knowingly destroy the reputation of any one. Please inform your readers that I have never said such an absurd thing.

"The path of Halley's comet is well known to astronomers. It can no more strike the earth than Mars or the Moon could come in contact with our little planet.

"Halley's comet will pass much nearer to the planet Venus than to the earth.

"It may be asked: 'Is it possible for a comet to strike the earth?' This is possible; but there is one chance out of five million chances."

* * *

Hundred Year Club.

THE Hundred Year Club meets every Tuesday at 10 a.m. in the Woman's Clubhouse, 940 S. Figueroa street.

* * *

Eating for Efficiency.

FOLLOWING is from an address delivered at the Battle Creek Sanatorium by Horace Fletcher:

"It is a fact, and a fact that we should all bear in mind, that it is entirely possible to feed for efficiency or for inefficiency, to feed for morality, or for immorality; to feed for temperance or intemperance; to feed for irritability or for amiability. And with such objects before us to avoid or secure, is it not a sacred function that we are called upon to perform within the beautiful area of the mouth? And what a wonderful place the mouth is! It will stand more heat, it will stand more cold, it will stand more abuse, it will give more pleasure than almost any other area of the body; and we have neglected it frightfully.. We have not only

(CONTINUED ON PAGE 607)

Health and Strength for $5



My Dry Cell VITALIZ Electric Belt is a powerful invigorator that gives new vim to men who have lost that health and vigor that should be theirs. It restores life, curing all complaints due to a weakened state of health, such as ache, lumbago, rheumatism, kidney trouble, and all nervous complaints.

My wonderful improved VITALIZ requires no soaking or charging, is the most powerful electric belt ever made; cures where all others has failed. It will pay you to investigate if you are not perfect health.

My VITALIZ pumps a steady current of vitality into your nerves and vitals while you sleep. How long you feel its gentle, soothing glow coursing through your veins. It does not shock, yet it is so strong and invigorating that you can feel the improvement with every application. It is curing people every day. I dare not ask you to believe that if I couldn't back this statement with proof. I'll give you the names of those I have cured and you can ask them.

Get my free illustrated book and call at my office and see our latest improved belts—the only belts that have the most powerful and perfect battery made. Don't use old-style belts when you can get an up-to-date VITALIZ cell belt—with strongest power, finest workmanship, 60 battery cells, all complete for $5, direct from the manufacturers? A 6-cell dry battery belt—with the famous VITALIZ electric suspensory, everything complete, for $5. Any other body can say things about other goods, but we know we can meet this price and quality. Call and see this elegant, fine, powerful, complete appliance for this low price.

Let me give or send you my big free book on health. It will interest every man and woman. It is full of information. It's written for men who want to know How and Why my appliance cures. It's free.

F. G. BRANTVERNE,
1102 MAPLE AVENUE, L. A.
OPEN DAILY TO 8 P.M.

Remarkable Invention

"Actina," a Scientific Appliance for Restoring Eyesight—Has Achieved Wonderful Results.

If your eyesight is defective, or you have any trouble that might endanger your eyes, you should lose no time in learning about "Actina." It is applied directly to the eye and its potent action stimulates the circulation of the blood, thereby removing congestion and inflammation, and helps to repair the defects and restore the vision to normal condition. Hundreds of people owe the restoration of their eyesight to "Actina." Among them are the following:



"Actina."

Prof. T. S. Sligh, Mansfield, La.
Rev. J. M. Foster, Burton, Wash.
Rev. W. C. Goodwin, Melina, Kan.
T. F. Lees, Great Barrington, Mass.
Mrs. S. A. Donnella, Agent, Louisville, Ky.

Many persons wearing spectacles might better dispense with them. Strengthen the eye by improving the circulation. "Actina" does not require an artificial lens. If you are interested in your eyesight, know what the "Actina" is and what it is accomplishing, write today for our FREE TRIAL OFFER and our FREE BOOK ON VISION AND HOW TO PRESERVE IT. The book contains much valuable information. A postal card will bring it to you. Actina Appliance Co., Dept. 89 H, 311 Walnut st., Kansas City, Mo.



Ill-Shaped Noses Recon... and Unsightly Scars C...

Hollow cheeks, thin necks, shoulders, busts, etc., rounded out to perfection by our marvelous massage process, which always gives perfect results and restores beauty. WRINKLES, smallpox pits, freckles, accidental dents from accidents and abscesses, flabby muscles, sagging cheeks, superfluous hair and all facial blemishes removed. Noses molded to fit nose-glasses without leaving a scar. By the removal of any such features your appearance and health has been restored to thousands who have sought our aid. Our work is renowned for its perfection, and has stood the test for more than 23 years in this country. We guarantee to give results where others fail. In Los Angeles only. Our special home treatment has proven its merit in thousands of cases. It will remove wrinkles, freckles and all discolorations from the face, leaving it as soft and white as a baby's.

Scores of testimonials and indorsements.

DRS. D. and G. STEELE, Licensed Physicians, "Original New York Institute," 320 S. Hope St.

Remember the name. We have no branch offices. Consultation Free. Phone—F 6191.

The Mercurial Treatment for Tuberculosis

A department for the above has now been established at the Los Angeles Dispensary for some months. The splendid results obtained (particularly at the U. S. Hospital, Fort Logan, Colorado, where there have been over 9 per cent improvements—Bulletin, Washington, Government Printing Office, April, 1909,) make it desirable that all sufferers should, at any rate, have the opportunity of investigating the merits of the new treatment. The physician in charge will be pleased to give this information, and show Bulletins, etc., to interested callers (want of time renders it impossible to answer inadequate descriptions) whether they take the treatment or not. Offices, 214-215 Columbia Trust Bldg., 353 S. Spring St. Hours 2 to 4 daily, except Sundays.

Toric Kryptok

The greatest invention of the age, giving perfect vision at all distances. No confusion of sight by lines or rings. Latest style. They cost a little more than the common glasses, but the elegance and comfort to the eyes fully compensates. Those who desire a guarantee for a perfect fit, see Dr. A. Polasky, Oculist and Optician, 353 S. Spring St. Phone—Main 6011.

CANCER

CURED WITHOUT THE KNIFE



23 years in Los Angeles. 49 ... We cure cancer of the ... knife, powder, plaster or salve ... mutilation or removal of the ... having cancer or malignant growth cured ... sore that will not heal by ordinary treatment ... have rough or scaly skin or warty growths ... should be cured before the parts are destroyed ... venous and blood disorders from any cause ... We have cured hundreds. Why not you? ... All letters and consultations sacredly confidential. ... lives are lost every year by taking the ... persons to "let it alone" or that "cancer ... to cure." Write for facts. ... All cancers can be cured. One man ... describe your case, it's free. One man ... and one woman out of eight above 35 years ... Very few realize the deadly nature of ... NINETY PER CENT. OF ALL TUMORS ... ARE CANCERS.

Cure Internal Cancers and Tumors Without the Knife.

... cured Cancer of the Skin, Breast, Tongue, ... Rectum and Bowels. These patients can ... Two specialists always present. Elegant ... "A" building. A cured patient is the best ... Many have cancer and don't know it. ... FREE. CONSULTATION AND EXAMINATION FREE. ... SUNDAYS. Our methods up to date. ... remedies, ignorant old men and women cannot ... graduate specialist can apply them.

... C. G. Garrison & Co., Specialists
224-225 San Fernando Bldg. Fourth and ...

RHEUMATISM

... Booklet on treatment and diet. ... and you will fully understand you ... and cure yourself quickly. Call at ... Sun Drug Co.'s stores or write

URICSOL CHEMICAL CO.
300 No. Los Angeles St.
Los Angeles Cal.

Drug Habits Cured

Morphine and Opium habits cured. Cases ... other remedies have failed especially desired. ... ased and wrecked condition of the nerves ... caused by the use of morphine is ... normal condition, the craving for the drug ... ed and eliminated and a cure is brought ... hout any shock to the nervous system. ... ness or pain, and without interfering ... ient's business or social duties. Call or

DR. BAHRENBURG
455 S. Broadway, Room 10

...uropathic Institute and Sanitarium of California

(INCORPORATED)

... South Hope Street, Between Sixth Street ... Normal School, LOS ANGELES, CAL. ... Institute and Sanatorium is centrally located, two ... ral Park, on the quietest section of South Hope ... Sixth Street and the State Normal School, and ... Washington Street, Crown Hill and Brooklyn ... other cars pass within a block. The Sanatorium ... porches and a nice secluded garden. ... rooms for patients are bright and sunny, and ... ment rooms are sanitary, modern, sunny, warm ... the best and latest Naturopathic Therapeutic agents ... LIGHT, HOT AIR, VAPOR, ELECTRICITY, SUN ... OLS AND SHOWER BATHS. ... Massage, Swedish Movements, Osteopathy, ... rse adjustment.) Orthopedic Surgery, and all ... ments.

... CARL SCHULTZ, President; DR. ELLEN ... tary and Treasurer. Phone Main 3228;

DR. HICKOK Specialist for Women

... finements and Surgical cases. Hos... ... modation. Moderate charges. Exa... ... Hours 10 to 4; Sundays 10 to 1. ... 632 W. Sixth Street, Los Angeles,

Nervous and Chronic Diseases

... cial attention to diseases of the Bladder, ... Skin.

DR. THURSTON
(London and Edinburgh)
Formerly of Hot Springs, Ark.
Consultation free. 230½ S. Spring St.

RUPTURE

Trusses guaranteed to hold cases or ... funded.

A. P. WATTS, Truss Specialist
Suite 315 Mason Building
Cor. Fourth and Broadway
Reference—Your Physician.

DR. FRANK LAMB WILLSON

NATUROPATHIC PHYSICIAN

Practice limited to Eye and Nerve Diseases. ... Suite 422 and 423 Exchange Bldg., Cor. 3... ... Hill Sts., City. A8418. Formerly 340 Br... ... Bldg.

Pittsburg Naturopathic Sanitarium

DR. OLGA KRATT, Consulting Physician
1101 WEST NINTH STREET.

... rooms; treatment rooms are sanitary, with ... ropathic agencies—Electric Light, Vapor, ... ricity, Sun, Herbal, Needle and Shower Baths, ... dish Movements, Osteopathy, Chiropractic, ... ery and all Hydropath.c Treatments. Home P...

The 1910 Twin N.S.U. Motorcycle is only $285.00 Why not Ride the Best?
C. L. SMITH, Eighth and Olive Streets

Rambler

... will build a shelter for his hogs, make an addition to the barn and lay a cinder path from the house to the cistern. He says he will see no politicians.

The Standard Oil Company yesterday in New York announced a 10-cent reduction in refined oil, as follows: Re...

... after a two-year ... were held for trial ... ball. ... 7 years old, who was ... identified the pris... ... mother, Mrs. Pietro ... red that she had paid ... he threatened to cut ... small

CANCER

CURED WITHOUT THE KNIFE



23 years in Los Angeles. 40 years' experience. We cure cancer of the breast without knife, powder, plaster or salve and without mutilation or removal of the breast. Delaying cancer or malignant growth cured means DEATH. Any sore that will not heal by ordinary treatment is malignant. Sores that have rough or scaly skin or warty growths on the face lip, nose and ear can be cured before the parts are destroyed. Chronic sores, ulcers and blood disorders from any cause cured. Bring us your worst cases and consultations sacredly confidential. Many valuable lives are lost every year by taking the advice of ignorant persons to "let it alone" or that "cancers cannot be cured." All cancers can be cured. Write for facts about cures and testimonials. Write us; describe your case. It's free. One man out of every eight and one woman out of eight above 35 years of age die of cancer. Very few realize the deadly nature of this terrible disease. NINETY PER CENT. OF ALL TUMORS IN THE BREAST ARE CANCERS.

Cure Internal Cancers and Tumors Without the Knife.

We have cured Cancer of the Skin, Breast, Tongue, Stomach, Liver, Rectum and Bowels. These patients can be seen at our office. Two specialists always present. Elegant offices in Hamburger Building. A cured patient is the best advertising medium. Many have cancer and don't know it. Come and find out. FREE.

CONSULTATION AND EXAMINATION FREE, 9 TO 4, EXCEPT SUNDAYS. Our methods up to date. The latest and best remedies. Ignorant old men and women cannot use them. Only graduate specialists can apply them.

Drs. C. G. Garrison & Co., Specialists

Rooms 224-225 San Fernando Bldg. Fourth and Main Sts.

RHEUMATISM

Free Booklet on treatment and diet. Read it and you will fully understand your case and cure yourself quickly. Call at any of the Sun Drug Co.'s stores or write to

URICSOL CHEMICAL CO.,
300 No. Los Angeles St.
Los Angeles Cal.

Drug Habits Cured

Morphine and Opium habits cured. Cases where other remedies have failed especially desired. The diseased and wrecked condition of the nervous system caused by the use of morphine is restored to a normal condition, the craving for the drug is removed and eliminated and a cure is brought about without any shock to the nervous system, without sickness or pain, and without interfering with the patient's business or social duties. Call or write to

DR. BAHRENBURG
455 S. Broadway, Room 10

Naturopathic Institute and Sanatorium of California

(INCORPORATED)

455-59 South Hope Street, Between Sixth Street and State Normal School, LOS ANGELES, CAL.

The Institute and Sanatorium is centrally located, two blocks west of Central Park, on the quietest section of South Hope Street, between Sixth Street and the State Normal School, and can be reached by the Washington Street, Crown Hill and Brooklyn Avenue cars. All other cars pass within a block. The Sanatorium has large veranda and a nice secluded garden.

The rooms for patients are bright and sunny, and steam heated. Treatment rooms are sanitary, modern, sunny, warm and equipped with the best and latest Naturopathic Therapeutic agencies. ELECTRO-LIGHT, HOT AIR, VAPOR, ELECTRICITY, SUN, HERBAL, NEEDLE AND SHOWER BATHS.

Also give Massage, Swedish Movements, Osteopathy, Chiropractic, Electric adjustment.) Orthopedic Surgery, and all Hydropathic treatments.

DR. CARL SCHULTZ, President; DR. ELLEN SCHULTZ, Secretary and Treasurer. Phone Main 3228; Home 7345.

DR. HICKOK
Specialist for Women

Confinements and Surgical cases. Hospital accommodation. Moderate charges. Examination free. Hours 10 to 4: Sundays 10 to 1.
632 W. Sixth Street, Los Angeles, Cal.

Nervous and Chronic Diseases

Special attention to diseases of the Bladder, Prostate and Skin.

DR. THURSTON
(London and Edinburgh)
Formerly of Hot Springs, Ark.
Consultation free. 230½ S. Spring St.

RUPTURE

Trusses & Belts guaranteed to hold the worst cases of Hernia or money refunded.

A. P. WATTS, Truss Specialist
Suite 315 Mason Building
Cor. Fourth and Broadway.
Reference—Your Physician.

DR. FRANK LAMB WILLSON
NATUROPATHIC PHYSICIAN

Practice limited to Eye and Nerve Disorders. Suite 422 and 423 Exchange Bldg., Cor. 3rd and Hill Sts., City. A8418. Formerly 340 Bradbury Bldg.

Pitzbery Naturopathic Sanitarium

DR. OLGA KRATT, Consulting Physician.
1101 WEST NINTH STREET.

Sunny rooms; treatment rooms are sanitary, with the latest therapeutic agencies—Electric Light, Vapor, Hot Air, Electro-Chemical, Sun, Herbal, Needle and Shower Baths; Massage, Swedish Movements, Osteopathy, Chiropractic, Orthopedic Surgery and all Hydropath.c Treatments. Home Phone 52790.

Care of the Body.

(CONTINUED FROM PAGE 606)

missed our opportunities in bolting food, but we have suffered untold misery as the result of the return of acid fumes to the mouth; as the result of indigestion, the result of our neglect."

* * *

The Color Line.

A WISCONSIN court has decided that Syrians, of whom there are many in this country, are not entitled to vote, because they are Asiatics, and consequently not "white people" within the meaning of the law, although as a fact, Syrians are lighter in complexion than many natives of Southern Europe and of the United States. A similar case has been up before a court in Los Angeles, where there are many Syrians.

Under this ruling, Jesus of Nazareth could not become naturalized and vote in the United States.

The Assyrians, from whom the modern Syrians are descended, were indexing their libraries when the ancestors of the Anglo-Saxon race lived in caves and dressed in the skins of animals.

* * *

Aqua Pura.

AT the latest meeting of the Sunset Club, Mr. Mulholland gave an interesting talk about the Owens River water supply. He quoted a chemist as saying that the water was the purest he had ever analyzed. Mr. Lippincott, who also delivered an entertaining address, said that the covering of the aqueduct, while not provided for in the estimates, could be paid for with the funds that will be available.

It is probably not too much to say that Los Angeles will soon have the finest water supply in the world—water brought over 200 miles from the virgin snow fields of the highest mountain in the United States.

* * *

Lager Beer.

FOLLOWING is an extract from an article on "Beer and the City Liquor Problem," by George Kibbe Turner, in McClure's Magazine for September:

"Beer, generally speaking—that is, the drink fermented from the sugar obtained from grain—is as old as Egypt. But lager beer is a very modern product. Its manufacture originated in Bavaria in the '30s. Former beers—or ales, as we know them—were brewed at a comparatively normal temperature; lager beer must be brewed, kept, and served cold. It is a highly artificial substance, in the early days brewed only in winter, and even then preserved through the warmer months by the artificial cold obtained by digging caverns in the rock. Bock beer—flamboyantly advertised every spring—is merely a reminiscence of the time when lager could be brewed only in winter. It was the choice beer simply because it had been brewed and ripened through the best and only certain time of cold storage—the winter months."

* * *

Caffein-Free Coffee.

IT is announced that a German firm has succeeded in manufacturing a coffee free from caffein, the stimulating quality of the berry, and that it will soon be introduced in the United States.

This may, to some extent, interfere with the business of the near-coffees that are so widely advertised, but it will never replace the real thing with those who are much addicted to the use of coffee. Your regular coffee drinker will not be satisfied with a caffein-free coffee any more than the regular toper will be satisfied with an alcohol-free whisky, or the regular smoker with a nicotine-free tobacco. It is the effect that they seek, not the flavor.

* * *

Good Suggestions.

"A LITTLE SERMON ON HEALTH," a pamphlet published by L. L. Denny, "Health Scientist" of Los Angeles, contains sensible things. Dr. Denny condemns eating too much, too fast, and too often. He emphasizes the value of the organic salts. He tells of the value of the sun bath, but wisely warns about overdoing it. He tells his readers when they get the blues, not to send for a doctor, but to think for themselves, and after thinking, to decide to fast. Good advice that. He adds:

"The idea of sending for a doctor every time you get a pain cross-ways is a nuisance, and it bores the doctor, unless he is in need of that medium of exchange manufactured by our government. When the world learns to live rightly, doctors will have to seek another occupation. It would be an excellent plan to pay your physical director when well, and stop the payments when sick. Learn how to live correctly and thus keep well. That is the secret of this whole business."

Published by the author, 908 Broadway Central Building, Los Angeles.

* * *

Two Stages of Married Life.

"I HAVE reached the 'wifeless breakfast' stage of our married life," recently remarked a husband. It was said as a joke, but the wife was quick to take up with the remark, and she asked the husband: "And do you know why, dear?"

"No," answered the husband laughingly.

"Because I first reached the 'newspaper at the breakfast-table' stage of our married life."

"Well said, dear," said the husband smilingly, and then he added seriously: "And justly, too."

And the wife-and-husband breakfasts were resumed. But the newspaper is now read on the trolley car!

Why Suffer With That Rheumatism?



An Arnold VIBRATOR

Insures You Perfect Health and Vitality.

It can be attached to any electric lighting current as well as to a set of dry batteries. For poor circulation and ailments of the nerves, brain, heart and vital organs. Invaluable for rheumatic, neuralgic and paralytic affections. Endorsed by physicians. Produces health, strength, beauty, vigor and vitality.

The Arnold Massage Vibrator increases the circulation of the blood in the small capillaries and stimulates the nerves. It is impossible to get any electric shock, and there is absolutely no danger whatever, even a child can learn to use it.

By following the book of directions you can immediately relieve any kind of pain or chronic disease. You can secure perfect health and complexion and improvement of figure.

Poor blood circulation anywhere in the body causes ill health, and the congested blood in the small capillaries causes pressure on the thousands of little nerves, thereby causing an ache or pain.

The Arnold Massage Vibrator perfectly takes the place of drugs and medicines in successfully treating all the common family ailments. It is particularly effective for children, whose little stomachs cannot stand drugs without permanent harm.

Vibratory Massage with an Arnold Vibrator is Nature's own remedy. The healing power is in the blood; IT IS THE BLOOD THAT HEALS. No disease or trouble can exist in any part of the body if good rich blood is sent coursing through the tissues. Vibratory Massage with the Arnold Vibrator, gives to every nerve and blood vessel the needed stimulation, increasing the rate and force of the Heart beat and circulation. Where good rich blood, supplied with the necessary nourishment, circulates regularly, all disease and congestion disappears.



Call at the General office and get a free treatment, or write at once and get 80-page booklet free. Giving you full information and list of Ailments which can be cured by this Wonderful Invention.

General Agent, A. M. SMITH
320 Exchange Bldg., 3rd & Hill St.
Phone A1359. Los Angeles.



RIGHTLY—FITTED

Will Stop Those Headaches

Do you know why you have Headaches and Nervousness? The eyes consume one-third of the Nerve Force, and if they are defective and require more than the normal supply, other portions of the body are deprived of their right quantity. Hence the Headache and the Nervousness. **Rightly-fitted glasses stop this nerve drain. They also strengthen weak eyes.**

Rev. Mr. Lord says: "You did my eyes more good than any one else I ever went to."

FOR ONE WEEK—Rightly-fitted lenses and Gold-filled Frames as low as $1.50; Handy Shur-On Eyeglasses as low as $2.50. No extra charge for testing the eyes.

Dr. McCleery

Optician and Specialist, 455 S. Broadway, Rooms 22-24.

Are You Deaf?

Deaf or partially deaf people may now make a month's trial of the Stolz Electrophone at home. This personal practical test serves to prove that the device satisfies, with ease, every requirement of a perfect hearing device. Write to or call (if you can) at our Los Angeles office for particulars of this personal test plan, the final selection of the one completely satisfactory hearing aid is made easy and inexpensive for every one.

TESTIMONIALS

ALTADENA, CAL., March 6, 1909.

Mr. H. H. Gustin, Manager,
THE STOLZ ELECTROPHONE CO.,
Los Angeles, Cal.

Dear Sir: I am more pleased with my Stolz Electrophone than with any instrument I have ever tried to assist the hearing, and I have tried them all during the past twenty-five years.

I can hear music very well. At a dinner lately I put the transmitter on the table and heard every word the hostess said without effort.

Yours very truly,
REV. G. W. G. SMITH.

STOLZ ELECTROPHONE CO., Room 419 Wright & Callender Bldg., Cor. 4th and Hill Sts. HERBERT H. GUSTIN, Mgr.



The Man Behind the Gun

Saves Your Sight

With 15 years' experience after the best German technical education in the University of Vienna on the Eye makes **DR. LOGAN** the best Refractionist in this city. Every modern appliance.

C. C. LOGAN, M. D., Oculist
415 South Spring St.

HEARD
212 SOUTH BROADWAY LOS ANGELES CAL
OPTICIAN

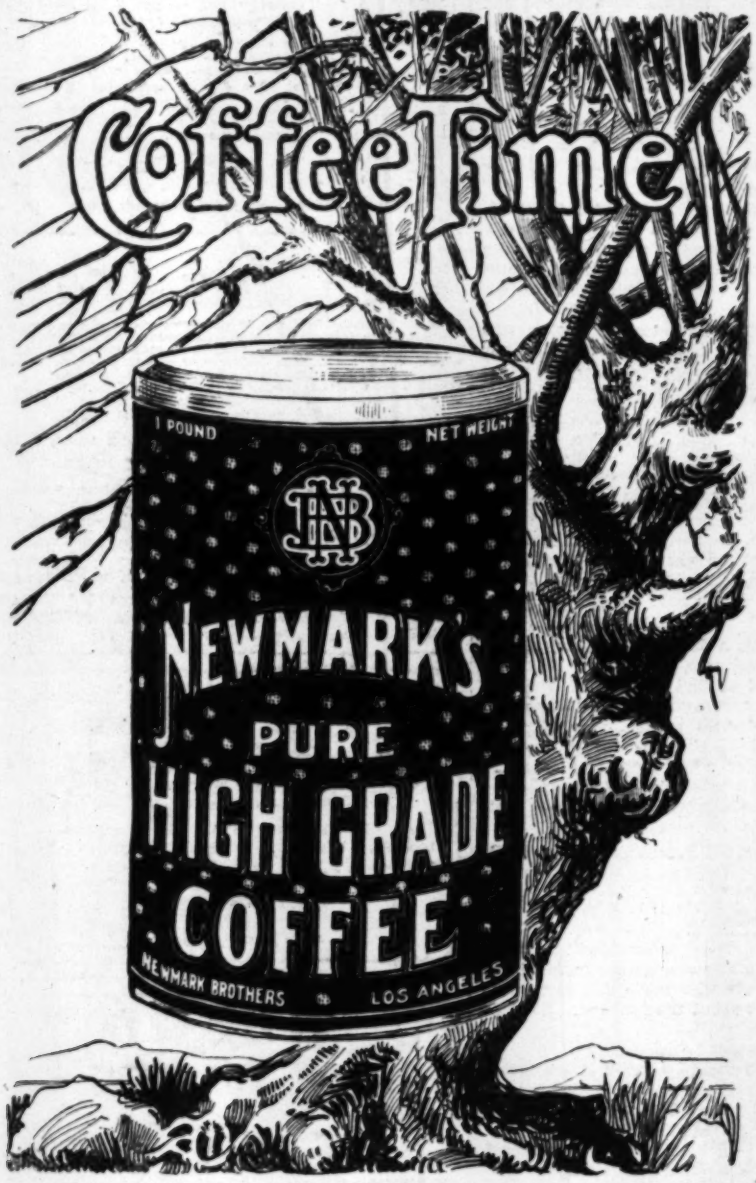
ROUGH HOUSE Chocolates



Keep your song up, boys. As soon as the girls know you have a box of "Rough House Chocolates" they will soon put in appearance.

"Rough House"— lates every one different center, chocolate coating boxes 50c.

BISHOP & CO. of Californ



Good Glasses are Marshutz Glass



Prescriptions ground under guarantee to be correct.

Established in this city 23 years

"Everything Best for Eye and Ear

Marshutz Optical Co.

555 South Broadway, Los Angeles

will build a shelter for his hogs, make an addition to the barn and lay a cinder path from the house to the cistern. He says he will see no politicians.

The Standard Oil Company yesterday in New York announced a 10-cent reduction in refined oil, as follows: Re-

The 1910 Twin N.S.U. Motorcycle is only $285.00 Why not Ride the Best?

C. L. SMITH, Eighth and Olive Streets